THE WINCHESTER STAR.

VOL XXXVIII. NO. 28 — WINCHESTER, MASS., FRIDAY, JANUARY 3, 1919 — PRICE FIVE CENTS

A CHRISTMAS PICTURE

Joseph Rana Portrays Bible History at His Home

[illegible]

NEW YEAR'S PARTY

Over 100 Welcome 1919 at Calumet Club

[illegible]

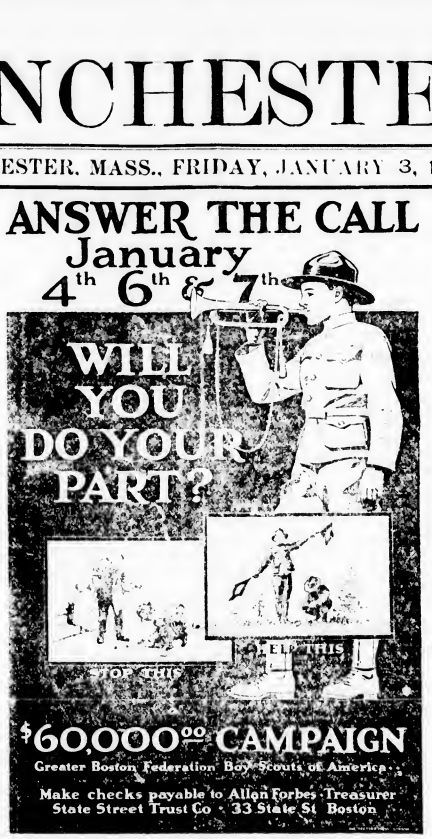

REP. W. A. KNEELAND

Has Received Unusual Honor at Hands of Speaker

[illegible]

COMING EVENTS

Dates That Should Be Remembered When Making Engagements

[illegible]

NOTICE!

Men in Service

Returning soldiers and sailors, and all others in the Service coming home, are requested to communicate with the Chief of Police for the verification and correction of the Town's historical record of the War.

BOY SCOUT'S CAMPAIGN

One result of the Boy Scout Campaign to raise $60,000.00 during the three days of January 4th, 6th and 7th is a greater degree of knowledge on the part of the public as to the real meaning of the Boy Scout Movement.

With that realization has grown the general desire to assist the organization in its efforts to give boys something interesting and useful to think about and to do in their leisure hours; to develop in them character, courtesy, generosity, patriotism and ambition and to teach them to be trustworthy, resourceful, brave and useful citizens. The Merit Badge system gives a concrete illustration of the manner in which these results are accomplished.

After a Scout has passed his First-Class tests he is privileged to take examinations in series of so-called Merit Badge subjects. These subjects cover fifty-eight topics and include Agriculture, Civics, Conservation, First Aid, Forestry, Music, Public Health and Signalling. Thorough examinations are given in these subjects by a corps of expert examiners who give their services as their contribution to Scouting.

HOSPITAL NOTES

The Winchester Hospital acknowledges with thanks the receipt of a box of oranges and a box of grapefruit. As no name was attached, personal thanks could not be extended.

Miss Peace of Norfolk Downs has finished her probation period and received her cap.

Miss Smith and Miss Tripp have recovered from their recent illness and returned to their duties at the hospital.

The service of the Visiting Nurse Association has been greatly augmented by the addition to its working force of the Ford Automobile presented to the Association by Mr. and Mrs. W. J. Palmer.

During the present epidemic, the nurses are enabled to perform their necessary work without any addition to their force and at the same time with a saving in time and energy that is of inestimable value to them and to their patients.

The car is completely equipped and is of valuable assistance in the transportation of such supplies as are imperative in the nurses work.

The Association, and indirectly the Town, is greatly benefitted by the public spirited generosity of Mr. and Mrs. Palmer.

ALMOST TWICE AS WARM

Temperature Averages Much Higher in December This Year

Readings of thermometer for the months of December 1917 and 1918:

Average for Mark, Noon and Night

Dec. 1917		Dec. 1918	
1	26-2-3	1	31-1-4
2	26	2	21-2-3
3	28	3	12-3-4
4	29-1-3	4	31
5	29-1-3	5	32
6	29-2-3	6	25-2-3
7	27-1-3	7	26-2-3
8	27	8	27-1-3
9	31-1-3	9	37-1-3
10	33-1-3	10	38-2-3
11	33-1-3	11	36-1-3
12	36-2-3	12	28-2-3
13	34-1-3	13	28-2-3
14	34-2-3	14	40
15	34	15	33-1-3
16	27	16	41-1-3
17	31-1-3	17	39-1-3
18	35-1-3	18	31-1-3
19	27	19	31
20	40-2-3	20	37-1-3
21	42	21	46-2-3
22	36	22	45
23	34-2-3	23	5
24	33	24	42-1-3
25	33-1-3	25	47-1-3
26	8	26	46-2-3
27	27	27	31-1-3
28	12-2-3	28	32-2-3
29	4	29	5
30	2	30	5
31		31	5
	*31-1-3		*[illegible]-1-3

1504-1-3
.561-1-3
758 warmer 1918

W. H. GORHAM

FORNIGHTLY NEWS

The members of the Fortnightly and their guests are to have an unusual treat on "Guest's night", Monday evening, January 13, when the Rev. Newell Dwight Hillis will lecture upon "America's Part in the War." There is probably, at the present time, no man better able to speak upon our part in the world conflict than Dr. Hillis. During the war, he travelled the entire lenght of the allied line; he has also recently visited the scene of military activities in Palestine. His rank as a lecturer is unquestioned. In fact, he has been called one of the world's greatest orators. At the present time he is pastor of the Plymouth Church, Brooklyn, which has the largest Protestant congregation in the world.

There will be music during the evening and the program will be followed by dancing. Refreshments will be served.

Guest tickets may be obtained from Miss Curry at Hallenday's and from the Social Committee as follows: Mrs. Henry C. Blood, 24 Vine street, Mrs. E. E. Murphy, 10 Manchester road, Mrs. G. W. Dearborn, 6 Herrick street, Mrs. A. F. Dow, 10 Salisbury road, Mrs. R. L. Emery, 10 Church street, Mrs. F. W. Jones, 11 Crescent road, Mrs. C. B. Kelley, 25 Foxcroft road, Mrs. A. N. Maddison, 20 Wedgemere avenue, Mrs. Wm. R. McIntosh, 21 Stone avenue, Mrs. C. W. Tarbell, 1 Prospect street.

Members will be admitted on presentation of their membership tickets and they are requested to purchase their guest tickets early as they will not be sold at the door.

The Literature Class will meet Monday, January 6, at 2.30. The place of meeting has been changed on account of the illness of Mrs. Wallace. The class will meet at the home of Mr. Rufus Herrick, 16 Herrick street. Mrs. Herrick has charge of the program which will be upon "The Writers of Southern Romance." F. Hopkinson Smith, James Chandler Harris, George Cable and others will be discussed. All interested are cordially invited.

UNION WEEK OF PRAYER SERVICES, JAN. 6—10TH

The annual union week of prayer services will be held in the vestry of the First Congregational church beginning Monday evening. The services will be held at 7.45 p. m.

The general subject for the week will be: "Religious Construction." The topics and speakers are as follows:

Monday. "Spiritual Reconstruction." Mr. Chidley.

Tuesday. "World Reconstruction." Mr. Packer.

Wednesday. "Business Reconstruction." Mr. G. Henry McMillan, Mr. Arthur W. Hale, Mr. Arthur L. Winn.

Thursday. "Personal Religious Reconstruction." Mr. Gifford.

Friday. "Church Reconstruction." Mr. Hodge.

The public is cordially invited to all these services.

AUTO STRUCK WOMEN

Two Woburn women, Mrs. Maud Parsons and Miss Eunice Burke, were hit by an automobile New Year's eve on Main street, near Dupee's Market. They walked between two standing autos directly in front of an auto of the Carr Fastener Co., of Cambridge which was approaching. The driver turned far to the left in an attempt to avoid the accident, and did succeed in only striking a glancing blow.

They were taken by Officer Cassidy to the emergency room at the police station and Dr. Frederika Moore was summoned. Mrs. Parsons had a cut on her scalp which required two stitches and Miss Burke had a badly bruised knee. They were taken to their homes.

Pneumonia Is Dangerous!

Dr. Hilton's No. 3 Relieves Colds—La Grippe—Advertisement. J3-5t

WINCHESTER PEOPLE ON OUTING

The annual winter outing trip planned and managed by Dr. Charles H. Tozier of Bruce road was unusually successful this season. The party numbering thirty left Boston Saturday afternoon by private car, for New Boston, N. H., where the Tavern was given over to their exclusive use.

Although there was not enough snow for snow-shoeing and the usual winter sports, the conditions were ideal for walking and everyone enjoyed the many delightful hikes over the surrounding hills. The evenings were jolly occasions, with indoor sports, dancing and much music, and a private moving picture show was enjoyed for an hour each evening in the large dining room.

At the close of the vaudeville the gentlemen present were required by President George E. Willey to retire to the card rooms, and there they were presented with false faces, wigs, whiskers and moustaches, not omitting a variety of fancy hats, and instructed to return and select partners for the grand march to the billiard rooms, where a substantial lunch was served. The transformation of the gentlemen was complete, and it is doubtful if any lady knew her partner upon his reappearance in the hall. This made great fun, and by the time the luncheon was served, the throng was ready for the dancing in the hall, which had been cleared of seats.

A quarter of an hour before midnight souvenirs were distributed, including horns, whistles and rattles, and as the clock struck 12 the welcoming noise to greet the new year was deafening. Added to the din were the tones of the bell from old "Mary Ann," the old fire steamer, which had been hired for the celebration, and hung in the balcony, and its notes were as loud and clear as when it rang for the first fire. From the balcony balloons and zeppelins were launched over the crowd, while serpentine and confetti was thrown everywhere. The gentlemen, led by Mr. Farnsworth, performed an intricate snake dance at the height of the fun, which waxed fast and furious for half an hour.

Dancing rounded out the evening with Auld Lang Syne at one o'clock. The party was the first ladies night for the winter and was the first really big affair at the club since his country entered the war. Its success heralds the opening of a program of a number of similar events to follow during the remainder of the winter and spring. President Willey was ably assisted in the preparations and presentation of the evening pleasures by Messrs. Waldo L. Hart and F. E. Hollins, and by other members of his entertainment committee, including S. E. Perkins and Dr. H. N. Bernard.

He Was Honest, Anyway.

"That novel had a remarkable sale," commented the book store man. "Have you read it?" "Oh, no! I wouldn't dare read it, as my duties require me to be enthusiastic in recommending it to customers."—Brooklyn Citizen.

An unusual sight was witnessed in Winchester on New Year's Day, when the streets were black with skaters. A freezing rain through the night left a glare of ice in the morning. The ice was hard and the smooth streets and sidewalks made excellent skating. Warm rain Wednesday night left the streets bare yesterday morning, while the heavy downpour of sleet today promises a renewal of New Year conditions.

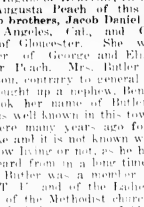

LIEUT WILBURT E. KINSLEY

Lieut. Kinsley, son of Mr. Charles E. Kinsley of Cambridge street, is the second boy from this town to receive the D. S. O. for bravery on the battlefields of France. He was cited for extraordinary heroism in action on Oct. 7th during the St. Mihiel drive on the Verdun sector. He is an air service pilot, 3d observation group. An account of Lieut. Kinsley's citation was printed in last week's Star.

WINCHESTER OFFICER ENGAGED

Mr and Mrs. Edgar E. Tatler of Trenton, N. J., have announced the engagement of their daughter, Miss Alice Phillips Tatler, to Lieut William Forbes Mudge of the U. S. Naval Aviation Corps.

Lieut. Mudge is a Princeton man, class of '17, and left college for the service of his country when war was declared. He enlisted in the Aviation Branch of the U. S. Navy and trained with the Imperial Royal Flying Corps of Canada, at the University of Toronto and Camp Borden.

Lieut. Mudge has but recently returned from France where he had been assigned to duty with the Northern Bombing Group of the U. S. Naval Aviation Forces in France and has been advanced from ensign to his present rank of junior lieutenant since his return.

Both he and his brother, Capt. Arthur W. Mudge, Jr., of the 22d U. S. Infantry spent a few days furlough at Christmas with their parents Mr. and Mrs. Arthur W. Mudge of Wedgemere avenue.

NOTICE!

Returning Men in Service

Returning soldiers and sailors, and all others in the Service coming home, are requested to communicate with the Chief of Police for the verification and correction of the Town's historical record of the War.

THE INFLUENZA SITUATION HERE

Winchester, Mass., Jan. 1, 1919.

Editor of the Star:

Dear Sir: The number of communicable diseases for the week ending last is one hundred fifty-one and seventy seven influenza cases. This is a substantial decrease from the week before and encourages us to believe that the worst is over. There are two reasons why the Board of Health has not shut the town up tight as it did in October. First, we have not believed that the situation was serious enough to justify us in resorting to drastic measures and second, with every thing around us wide open, it seemed foolish for us to close everything in Winchester.

We have no knowledge of how the disease is transmitted from place to place. We do know that it sweeps over every barrier that health authorities have erected against it. This board is ready to resort to drastic measures whenever such measures are deemed necessary to conserve the public health, but we do not intend to impose hardships on the citizens unless there is good reason for doing so. The enclosed clipping from today's Herald is apropos of the situation and I wish you would print it. Dr. Woodward is Boston's Health Commissioner and is one of the best known health officials in the country.

In his statement issued yesterday, Commissioner Woodward said:

"Unless the deaths show a decided increase the department will do nothing drastic. To give any great promise of success special municipal ordinances designed to check the spread of influenza must be so drastic as to interfere seriously with the essential as well as the non-essential activities of the community. The experience of cities where such radical means have been attempted show that fully as much could certainly be accomplished if for the next 10 days people, out of consideration for themselves and others, would voluntarily refrain from any unnecessary social intercourse or travel, keep away from crowds, walk at least part of the distance to work, and if they feel symptoms of a cold, remain at home and observe, for the protection of their families, the precautions which the health department has been constantly repeating. Every person who is herself infected with influenza will probably infect somebody else before he is sick enough to cease traveling, and every susceptible individual who avoids infection by avoiding crowds protects his family and the public, and helps break the chain that is keeping up the present sickness and deaths from the disease."

C. J. Allen, Health Officer.

SPECIAL AID

You may have seen in last Saturday's Herald a notice from Washington to the effect that there is an abundance of completed garments, no more knitting would be required, and no more knitting would be required.

A good deal of our knitting has been done for the Navy Auxiliary, so we referred to them asking if they also were fully supplied, and they replied that never since the war began has the need of warm garments in the Navy been so great as at the present time, so if you, knitters, please keep on until we can give you positive information that your work is done.

There is yarn for socks and mittens for this work at the S. A. Room, and also a small amount to be sold for private use.

The bags made last month were sent to the hospital at Camp Devens. Those next month will be sent by request to the Naval Hospital at Chelsea. Please send any finished bags to Miss Ellen Gould, Myrtle terrace, before the 25th of January.

A class will be started after Jan. 15th, to learn the methods employed in teaching the blind, under Miss Tranor. A course of 10 lessons, two each week, price $5.00. Any person wishing to join the class please notify Mrs. Claud Crafts, telephone Winchester 1041.

MAJ. CARROLL SWAN TO SPEAK

On Thursday, Jan. 9, Maj. Carroll Swan who went overseas as captain of D. Co., 101st Engineers (First Corps Cadets) will address the Epiphany Men' Club at 7. 45 p. m.

THE WEEK'S PICTURE

Joseph Rana Portrays Bible History at His Home

[illegible]

NEW YEAR'S PARTY

Over 100 Welcome 1919 at Calumet Club

[illegible]

ANSWER THE CALL

January 4th 6th & 7th

WILL YOU DO YOUR PART?

HELP THIS

STOP THIS

$60,000.00 CAMPAIGN

Greater Boston Federation Boy Scouts of America

Make checks payable to Allen Forbes Treasurer

State Street Trust Co. 33 State St. Boston

REP. W. A. KNEELAND

Has Received Unusual Honor at Hands of Speaker

[illegible]

COMING EVENTS

Dates That Should Be Remembered When Making Engagements

[illegible]

"EUROPE AT THE BARGAIN COUNTER"

Subject of the First Lecture in a Course to Be Given by Rev. William S. Packer at the Church of the Epiphany

Next Sunday afternoon, Jan. 5 at the 5 o'clock vesper service in the Church of the Epiphany, Rev. William S. Packer will begin a new series of lectures in which he will present different phases of the general subject: "What the Peace Makers are Fighting About." The course will consist of four lectures to be given at the four Sunday evening services in January.

While the rector Rev. Murray Dewart has been with his regiment in France for sixteen months, Mr. Packer has been the preacher at the Church of the Epiphany. Last winter he gave a most interesting and instructive series of lectures at Sunday afternoon services on "The War for Peace." They were largely attended. Now the people of Winchester are to have another opportunity to hear this forceful speaker discuss world problems, which just now are of absorbing interest.

Mr Packer will talk Sunday evening on "Europe at the Bargain Counter."

The subjects of the succeeding lectures will be as follows:

Jan. 12. "Is America to be Betrayed?"

Jan 19 "Bolshevism Moving West."

Jan 26. "The Past at the Throat of the Future."

MISS DAVIS ENGAGED

Mr and Mrs. George Brinton Davis of Boston and Winchester have announced the engagement of their daughter, Miss Estelle Andrews Davis to Major Theodore Winthrop Still of East Orange, N. J. Miss Davis is at present in France, where she is in a Reconstruction Aid, O. T.

CARD OF THANKS

We wish to thank our friends for their many kindnesses and tokens of sympathy during our recent bereavement.

Thomas A. Hooper,
Gladys E. Hooper,
Mrs. Edith J. Boardley.

YOUR AFFAIRS AND MINE

The most unfortunate aspect of what we call "civilization" though the present has taught us that modern civilization is a failure, is the fact that mortals have of closing the doors on themselves and making themselves prisoners, shut in with the very horde of evil thoughts which make up the sum total of human miseries. One day last summer a certain Winchester little boy went to a picnic with a Sunday School organization to which he belong . His mother provided him with a nice basket of luncheon and the Sunday School workers took the children in their cars. It never occurred to his mother to give the boy any money. This boy is contrasting to the upport of a free orphan; he has bought a bicycle, Brand and there are dime to be spent on other articles he may want or else belong. If all the money and the money spent on the boy's education was lavished around some of the poor orphans of nature's bestowal, and exerting to those who receive it, this particular Winchester but was clothed, mannerable and nourished beyond he couldn't buy jeep. The other boy were being "sports."

We never can as a nation amount to a row of pins until we eradicate the idea of pending money on sports in" for our children. The loss of the one is as great as those that are for money, but 30 cent to each child all of which he drank liquor. A as mortals allow their children to the interests in education, they will fail to see the great thing. He there is a lead to follow, and he doesn't interested to follow the natural way for him to follow the lead lead to the people and lead away from the pleasures and and lands?

In the Sunday School the be I people were the leading people. The Sunday School is a young I also I feel it is a personal to help to give it a position of every Angeles. We were deeply interested in all the work created, but our home were placed, and we felt the loss of the individual in the reading of his surroundings. And did he so, and the answer was "I offer to gain nearer to all that good and beautiful the spectator and many others of his generation, have the priceless heritage of elevation. We see what I in the land cape.

The Spectator like that remark somebody once made "The man who says he does not like to live in the country because there is so little going on has a level in which there is less going on than even in the country." The average preponderance of heads is with those who are fixed on is the great to be elevation. Fools are miserable after a certain age. "Religion," or what some fells think religion is, is able the salvation and damnation of fools. But the preponderance of its service is in the salvation, the bearer some fools do get a real perception of religion early in life, a genuine appreciation of the wonders of creation and the infinite variety of divine mind, and it stands them instead of that education which by reason of their mental limitations they could not take. Somehow their hearts open to receive the best sort of knowledge, and without heart knowledge all education is in vain.

This simple heart knowledge, this feeling for things in general was the excellent quality of the nettle tramper. Society always stands in need of nettle trampers who know about varmints and snakes and yarbs and who, somehow feel the finer sensibilities without being able to classify them. But the nettle tramper is nearly out of print. Somehow we must breed a generation of nettle trampers to preserve folk science, but how? You see folk sense is largely of the heart. There's a native and sturdy independence and pride that go with it, because to have folk sense of the real sort one must believe in God, and when you believe in God you feel your partnership with Him in all the things you know about, and that lifts you immeasurably above the "commonplace" and above all the petty folk who are achieving things that are sure to end in dust and ashes. The folk that have concentrated on "business" until they are just piteous human machines, the folk that write books to prove their barren theories, all the folk who have "outgrown" love and spring and romance and become hopefully and miserably smart, God pity them!

How many people here in Winchester are teaching their children folk sense?

The Spectator

THORNTON—PHILLIPS

A very pretty but quiet wedding took place on Christmas Eve, at 226 Main street, Medford, at the home of Mr and Mrs Chester H. Phillips, formerly of Winchester, only the immediate relatives being present. The contracting parties were Mr. Edwin Charles Thornton of Fitchburg, a member of the 43d Division, U. S. Infantry, stationed at Camp Upton, which was to have sailed the next day after the armistice was signed, and Miss Marguerite Phillips of Medford. The ceremony took place at the home of the bride's parents, Rev. Lawrence Phillips officiating. The marriage was consummated by the Rev. H. Augustus Newton of Roxbury, in a beautiful ceremony.

AUDITOR'S POSITION TO BE FILLED

It is up to Boston this week that Town Auditor Thomas H. Burton will not be a candidate for re-election on Mon. Auditor Burton was appointed to office by his predecessor since the resignation of Mr. Arnold Whittaker several years ago, has recently taken an important position with the Hood Rubber Co., which will fully occupy his time. A contest for the vacancy may be anticipated at the coming election.

RATED "THE BEST DRIVER THE NEW ENGLAND BRANCH OF THE A. E. F. E. W. HAD OVER THERE"

Clinton Woman Talks of Her "Get-Out and Get-Under" Experiences at French Front

"I wouldn't have missed it for anything. It was the greatest experience of my life."

So spoke Mrs William A. Fuller of her four months' work in France as driver of an automobile for the American Fund for French Wounded, work that required her not only to drive, but to "get out and get under" the car to repair it, to shift tires and be general mechanic-chauffeur at all hours of the day and night, and for which she got no salary.

Mrs. Fuller, otherwise known as "Dot the Tempest" was formerly Miss Dorothy Lesner Bryant of Clinton, graduate of Bryant & Stratton Business College, Worcester, and for many years and is well known to a large circle of Worcester people.

She was one of the 33 volunteer drivers in France attached to the A. E. F. E. W., all of whom paid their own expenses, and for which the privilege of aiding in relieving suffering in France was ample reward, she says.

Their work was to fill emergency calls from French hospitals for ambulances all kinds, and their motor cars were kept busy day and night. Their drivers were subjected to bombardment from the Germans, and many of the drivers were injured to bombs and shrapnel, and many were killed by the German "Big Bertha." She said that they had only one accident to their property. Our American surgeons were great assistants to the drivers, as they were fresher and had not had their nerves unstrung by four years of war.

Mrs. Fuller brought back her car as a "souvenir" with the license, food cards, identification cards, French permits and other necessary cards. The automobile license given her is good for her lifetime.

"She was the best driver we had over there," said Miss Edith Banzes, chairman of the New England branch of the A. E. F. E. W., who was speaking of Mrs. Fuller, who has been a member of the Clinton Woman's Club for three years, is deputy commissioner of the Aver Federation of Girl Scouts, captain of the Clinton Girl Scouts and active academician of the Royal Photographic Academy of Rome. Dot

CHAIRMAN PARKHURST'S SOUVENIR

Chairman Parkhurst, who was the Winchester Committee on Safety, has printed a very attractive souvenir of the work it was guided to the Winchester men in service this week. The booklet is entitled "The Dedication of the Roll of Honor, Winchester, Massachusetts." The line dedicating in dark brown art paper and the title page is in green ink, and the Roll of Honor as it stands at the Town Hall and following is the prayer offered by the Rev. Howard Chidley at the dedicatory exercises together with the address delivered by Mr. Parkhurst. This is followed by a full list of the Winchester men in service. Each book is placed in a protective envelope to match its binding, and it will make a remembrance which will be carefully preserved and cherished by every man who has participated in the War as well as his friends.

Mr. Parkhurst has not only distributed the books to every Winchester man in the service, but has given one to the family of each man as well. Should any one be omitted he desires that he should be told of it so he can promptly send. If there are any other citizens of the town who would like to have a copy he will be glad to send them one if they will notify him.

HENRY K. FISHER

Henry Kollock Fisher of Dix street died suddenly in Milford, on Friday, December twenty-seventh, as a result of cerebral hemorrhage. He was born in Wrentham, Massachusetts, in 1841, the son of parents Benjamin Calvin and Jerusha (Warren) Fisher. In 1868 he married Emma Amelia Proctor of Providence and Wrentham, who passed away about a year ago.

Mr. Fisher was for many years a resident of Wrentham, coming to Winchester in 1907. He was well known throughout New England and the South as an expert in the installing and repairing of pipe organs. He is survived by three sons; and by two daughters, Florence Amelia and Blanche Proctor of this town.

Services were held at Wrentham Monday afternoon conducted by the Reverend Harry F. Pfister of the Universalist Church of Milford.

ENGAGEMENT ANNOUNCED

Announcement is made by Miss Frances L. Thomas of Winchester, of the engagement of her mother, Mrs. M. Louise Carter to Kenneth Morse, son of Mr. and Mrs. Charles Morse, of Concord. Miss Carter is the daughter of Mr. M. A. Carter of Panama, and is of the class of 1920 Smith College.

Mr. Morse is of the class of 1920 Harvard. At the end of his sophomore year he left college to enter the aviation service, from which he has recently been discharged. He is a member of the Pi Eta Club.

THANKS FOR WINCHESTER PEOPLE

Hostess House wishes to thank the people of Winchester for their generous co-operation in helping entertain the men of the U. S. Naval Radio School at Christmas time. We know how much it has meant to the sailors and we feel our deepest pleasure and appreciation will help repay you for all you have done to make their stay in Cambridge one of true happiness and entertainment.

BITUMINOUS COAL

The Massachusetts Fuel Administration has established the following price for Bituminous coal at retail in Winchester, per net ton, delivered, $11.00 per net ton of taken at the yard. These are the maximum prices for which Bituminous coal can be sold in Winchester.

Jere A. Downs, Chairman,
James F. Hayes,
Henry A. Emerson, Secretary.

Winchester, Dec. 28th, 1918.

BOARD OF TRADE MEETS TUESDAY

The regular monthly meeting of the Winchester Board of Trade will be held at Waterfest Hall, Tuesday, Jan. 7, 1919, at 7.15 p. m.

on the heart, saying, "Perhaps you do not speak my language, but your heart is with the French I know."

"The American soldiers in Paris have behaved wonderfully. It is much to their credit, too, for the women there simply won't let them alone. That is one reason why so few Americans get Paris leave.

"Food was bad and scarce. Butter we could only have for breakfast, and the same with milk. Eggs were to cents apiece. Each person was allowed three cups of milk a day, and that apply even to hotels. Meat was plentiful and good, but sugar was scarce and so were potatoes. There were no beans, but the Brussels sprouts were just as good. Coffee and tea were plenty of both. Everyone used gas as a place of heating, even if it did not set a pot.

"In the hospitals we served with exceptional appreciation the French soldiers, the hardest worked men I saw. They worked day and night, and were literally cut out all to pieces. They had so many wounds and they would not stay in bed until they really could not stand it. Our American surgeons were great assistants to the drivers, as they were fresher and had not had their nerves unstrung by four years of war.

Mrs. Fuller brought back her car as a "souvenir" with the license, food cards, identification cards, French permits and other necessary cards. The automobile license given her is good for her lifetime.

"She was the best driver we had over there," said Miss Edith Banzes, chairman of the New England branch of the A. E. F. E. W., who was speaking of Mrs. Fuller, who has been a member of the Clinton Woman's Club for three years, is deputy commissioner of the Aver Federation of Girl Scouts, captain of the Clinton Girl Scouts and active academician of the Royal Photographic Academy of Rome. Dot

NEWSY PARAGRAPHS.

Miss Evelyn Fitzgerald who is a Yeowoman at the Naval Training Base, Norfolk, Va., received a week's furlough at Christmas, which she spent with her parents on Vernon avenue. She returned to her duties on Sunday.

Last Saturday afternoon Mr. William S. Forbes of this town, while driving his auto on Arlington came in collision with a car driven by James McKenna of Arlington at the junction of Massachusetts avenue and Westcott street. The accident happened when Mr. McKenna had stopped to allow persons to cross. Mr. Forbes car came up behind. The McKenna car was slightly damaged.

Three Arlington boys were in the Woburn court Monday charged with breaking electric lights in this town. John M. Barry and Herbert P. Gould were fined $5 each and Ernest A. Stocker $10.

Old Farmer's Almanacs. Wilson the Stationer. tf

Lt. Dr Stanley B. Weld is stationed now at Hoboken, caring for the returning wounded soldiers from overseas. He will reside in New York City.

Mr. Brooks F. Jakeman has returned to Massachusetts Agricultural College.

Mrs. Emma J. Prince of 12 Church street met with an accident on Sunday. She fell while stepping from a train in the South Station and fractured her ankle. She is stopping with friends in Melrose Highlands. Further information will oblige Mrs. Kornwade at 11 Cliff street, Melrose Highlands. tf

David A. Carlile, painter and decorator, hardwood finishing a specialty. 141 Cambridge street. Tel. 434-M. aug28,tf

A letter received from Oscar M. Lejaney this week from a hospital in France has enclosed a picture from the Graphic showing the Canadians entering the city of Mons at the time it was captured. In the picture Mr. Lejaney is shown in the front row of the force. He states "We expect to be home before spring, after his relation as reviewed at Paris and London and in Scotland.

The sale by Adams town of his three Johnson Farms, Mr. Brewer of Melrose, real estate transfer.

Monday afternoon department store the chemists to the residence of Mr. Danforth W. Cook on Wildwood street. Cook is a resident of Philadelphia. The war in the Philadelphia Cook wasn't a bit choosy as to the trouble. There was no damage.

F. L. Mara, painter. First class painting and decorating at moderate prices. Tel. 788-M Win. Jal4tf

Harvey Mitchell of Highland avenue fell from his hayloft while at work and received a broken arm.

Mrs. Philip J. Brady of Highland avenue has returned from the Frost Hospital, where she recently underwent a severe operation.

Mr. Ernest H. Butterworth was home from Camp Upton for the christmas holidays.

Walter McEwan has received his discharge from the Navy and returned to his home here this week. He was outside service on one of the transports.

Account books—all sizes. Wilson the Stationer. tf

Winchester Taxi Co. Limousine and touring cars. Tel. 38. april18tf

Mrs. Mary Esther Goff, who died December 23d, was the daughter of Moses Varney Burnham and Sarah Elizabeth (Gove) Burnham, and she was born in Durham, N. H. She married William Francis Goff of Nottingham, N. H., Nov. 13, 1867. Since 1890 she made her home in Winchester, residing with her daughter in-law, Mrs. Sarah Fultz Goff, at 21 Myrtle street, and she was a member of the Unitarian Church, and the W. C. T. U.

Mr. Sewall E. Newman bowled what is undoubtedly the highest string at Boston pins ever rolled at the Cabinet Club last Saturday night. Mr. Newman got 177 for the ten boxes. He opened with 8, doubled with 27 on his second, followed with a spare three strikes, a spare, a 10 and an 8, and leaves also one gravestone. William L. Goff of Ridgewood, N. J., and two great grand-children, Henry Burnham Goff and Mary Leslie Goff.

Matilda Currin, successor to Miss Hood. Harper Method of Shampooing and Scalp Treatment. Facial Massage. Phone 330. tf

Lieut. Robert Fogg is home from Love Field, Dallas, Texas, on a 30 day furlough.

Mr. S. E. Perkins has been appointed to the Board of Governors at the Cabinet Club to fill the unexpired term of the late Charles W. Parker, Jr.

Mr. Walter S. Wadsworth of Lawrence street is occupying the position of treasurer at the Winchester Co-operative Bank during the absence of Mr William G. Packard, who has filled the position for several years. Mr. Packard is in Washington visiting his daughter.

The burglar alarm outside the Winchester National Bank went on a tear Sunday evening, ringing loudly for fifteen or twenty minutes until Cashier Ball could be summoned to stop it. The cause is said to have been due to the fact that the clock arrangement had not been wound up. All reports that the bank was robbed are false. Since the new year Christmas Club payments it has more money than ever.

The Human Hair Net $1.00 per Lace. All shades, except gray and white. Mrs. Dow, Lane Building. 43 tf

THE HARTFORD FARE INSURANCE CO.

Write or Telephone

N. A. KNAPP & CO., Agents
8 Chestnut Street, Winchester
54 Kilby Street, Boston

TO WELCOME RETURNING SOLDIERS, SAILORS AND MARINES

To Mayors of Cities and Selectmen of Towns in Massachusetts:

Our Soldiers and Sailors are coming home from France are coming home. These were have been in camps training well shortly. Some have come from training camps. For every city, town and village in the State from which they lately went with prayers and benedictions, ready if need be to lay down their lives for Liberty, Right and Humanity, there is a hero returning home, through whom the best blood of the people lives and in whose hands the future of the people rests.

So we who went out with prayers, and those who remained behind to pray, what they were. Our sons passed through a crucible of experience, fire; they have felt a quickening of the spirit; they are alive to the world of country; they have a clearer vision of the duties of citizenship; they have a higher vision of republican ideals, a better knowledge of their responsibility and power as citizens of a free state. Into a few months of the crucible have been poured experiences of a lifetime. [illegible]

Municipal governments are [illegible] Massachusetts as set forth in the Constitution of the Commonwealth, to provide a welcome worthy of soldiers, sailors and marines who come home to their homes and cities. The people of the State to plan for suitable observances without delay.

In many towns and cities plans are already outlined and in each community will choose in its own way the welcome best adapted to its [illegible] but there has come requests from as practical all towns and cities [illegible]

It may be [illegible] to be [illegible] people have [illegible] months to come [illegible] will be pouring home. It is urged that every municipality [illegible] on his arrival and that the people [illegible] from the Governor down to the private in uniform.

In order that each [illegible] may be [illegible] the record of [illegible] since the Armistice [illegible] and Marines [illegible] parades [illegible] to extend a welcome to soldiers and sailors who have come home, and that on the first Sunday in each succeeding month as long as demobilization shall continue, a similar welcome be held with such ceremonies as seem appropriate to the locality. We recommend that the Grand Army of the Republic and the Spanish War Veterans be invited to join in this observance.

We recommend that April 19, Patriots' Day, be set apart as a time in which all citizens shall do honor to the survivors of this and other wars through patriotic demonstrations, addresses and parades.

The time will soon be here when towns and cities will plan permanent memorials. We urge that all plans be matured with care, and that final action be not taken without advisement with the Art Commission which has been named by Governor McCall.

Massachusetts Committee to Welcome Returning Soldiers Sailors and Marines.

A CORRECTION

Editor of the Star:

Since writing my letter published in the STAR, Dec. 27th, 1918, I find in talking with Mr Stephen Thompson, a mistake was made in saying that Col. William D. Winchester formerly lived on Bacon street, on the estate of the late Edwin Ginn.

Mr. Thompson tells me that Col. Winchester never was a citizen of this town, but was influenced by an intimate friend of his, who lived here at that time to make the Ginn place a substantial gift if it was named for him.

Mr. Thompson is an older citizen of the town than I am and the facts connected with naming the town are fresh in his memory to-day, so I cheerfully acknowledge my error as I do not wish to leave any wrong impression in the minds of the citizens who are not familiar with the early history of the town.

Henry A. Emerson.

Winchester, January 2nd, 1919.

Sanderson, Electrician. Tel. 300.

THRIFT AND SAVINGS STAMPS ARE AS GOOD AS GOLD

They Should Not Be Cashed Until Maturity

People who think that unsilled Thrift Stamp certificates of War Savings cards must be cashed in before January 1 are absolutely wrong.

War Savings Stamps and Thrift Stamps are as good as gold whether the certificate or Thrift Stamp card is completely filled or not.

Lewis E. Franklin director of the War Loan Organization of the United States Treasury Department, says there is a tendency to cash in War Savings Stamps and Thrift Stamps. It is up to the owners to have the cards only partly filled and the certificates or cards who be cashable after January 1st.

Hold onto your War Savings Certificates whether you have the War Savings Stamps or a filled card" advises Mr. Franklin.

"There is absolutely no reason [illegible] Savings Stamps before maturity. The 1919 Savings Stamp will grow in value in the same proportion as your twenty stamps, and the government will redeem at an equivalent for $4.12 just as it will redeem your twenty Savings stamps for $5. Thrift cards, even the partially filled, are as good as ever. The Government will continue to sell Thrift Stamps, so there is no need to rush all out the cards at Christmas time for the 1919 issue of War Savings Stamps.

"The 1919 War Savings Stamps will be sold after January 1 the same as we sold the old War Savings Stamps. The only difference is that the new War Savings stamps must be placed in a new certificate and not be used to fill out the old certificate. The only certificates, of course, did not have to be completely filled to entitle every dollar of $5 to maturity for every War Savings Stamp.

GIRL SCOUT NOTES

About twenty Girl Scouts under Commissioner Mrs. Carl R. Page and Captains Mrs. Stanley Weed, Miss Mollie Hodge, and Mrs. Allan Boone, assisted a committee from the Welfare Committee, Mrs. Harry Sanborn, Mrs. Henry C. Blake, Miss Mary Lyons and Mr. Nathaniel Nichols, in preparing a Christmas Tree for needy children, in White's Hall Thursday afternoon.

The Winchester Grange furnished all the boys, the Council of Girl Scouts gave the refreshments and the Girl Scouts contributed the decorations, popped corn, made corn balls, filled candy bags, served ice cream, entertained the children in all sorts of games and made the affair so successful that plans have already started for having a much larger party next year and making the event one of Winchester's established customs.

The Council will hold the regular meeting on Monday, Jan. 6, at the home of Mr. Addison R. Pike.

The Education Committee, consisting of Mrs. Charles Zoeller, Chairman, Mrs. Samuel McCall, Deaconess Lane, Mrs. C. E. Ordway and Mrs. J. F. Ryan, is arranging for a short training course to interest and instruct women, who may eventually become leaders in the organization. There is great need of efficient leaders who are really interested in the development of girls and who have enough free time to take charge of a troop.

It is hoped that many in this town as well as in neighboring towns will improve the opportunity offered in these lectures.

Girl Scouts, troop 1, Miss Eugenia Parker, captain, furnished a complete Christmas dinner for a needy family and sang carols early Christmas morning at the homes of shut ins.

Account books—all sizes. Wilson the Stationer. tf

Photographer?

F. H. Higgins

13 Church St. Tel. 938-W

THE OSCAR HEDTLER CO.

26 CHURCH STREET
(Opposite Winchester Trust Company)

AUTOMOBILE SUPPLIES

Weed Chains, Bumpers, Mobiloils, Flash Lights, Cocoa Mats, Dusters, Chamois Skins, Schrader Gauges, C. & S Pumps, Trouble Lamps, Garage Hose, Radiator Nevercleak, Johnson's Freeze Proof and Carbon Remover, Metal Polish, Leath-R-Nu, Lape, Soap, Sponges, Marvel Jo Vulcanizers, Wondermist, Ford Radiator Covers, Fan Belts, Etc.

Telephone 1208 Open evenings until 7

WINCHESTER RIDING SCHOOL

Well Broken Horses and Ponies

Personal Supervision For All Pupils

HARRY GOOD .·. Proprietor

676 MAIN STREET

Tel. 51189

aug23,tf

HUNGER DRAWS THE MAP

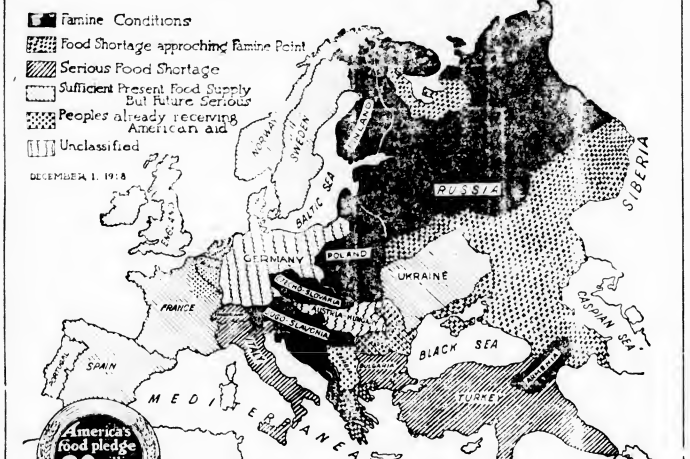

A food map of Europe today shows not a single country in which the future does not hold threat of serious difficulties and only a small part which is not rapidly approaching the famine point. With the exception of the Ukraine only those countries which have maintained marine commerce have sufficient food supplies to meet actual needs until next harvest, and even in the Ukraine, with stores accumulated on the farms, there is famine in the large centers of population.

Belgium and northern France, as well as Serbia, appear on the longer map distinct from the rest of Europe because they stand in a different relation from the other nations to the people of the United States. America has for four years maintained the small war rations of Belgium and northern France and is already making special efforts to care for their increased after the war needs, which, with those of Serbia, must be included in this plan, are urgent in the extreme and must have immediate relief.

The gratitude of the Belgian nation for the help America has extended to her during the war constitutes the strongest appeal for us to continue our work there. The moment the German armies withdrew from her soil and she was established once more in her own seat of government the little nation's first thought was to express her gratitude to the Commission for Relief in Belgium for preserving the lives of millions of her citizens.

Germany, on the other hand, need not figure in such a map for Americans because there is no present indication that we shall be called on at all to take thought for the food needs of Germany. Germany's probably can care for her own food problem if she is given access to shipping and is enabled to distribute food to the cities with dense populations, which are the trouble centers.

England, France, the Netherlands and Portugal, all of which have been maintained from American supplies, have sufficient food to meet immediate needs, but their future presents serious difficulties. The same is true of Spain and the northern neutral countries Norway, Sweden and Denmark whose ports have been open and who have been able to draw to some degree upon foreign supplies.

Most of Russia is already in the throes of famine, and millions of people there are beyond the possibility of help. Before another spring their bones of them inevitably must die. This applies as well to Poland and practically throughout the Baltic regions, with conditions as most serious in Finland.

Bohemia, Serbia, Roumania and Montenegro have already reached the famine point and are suffering a heavy toll of death. The Armenian population is falling each week as hunger takes its toll, and in Greece, Albania and Roumania so serious are the food shortages that famine is near. Although starvation is not yet imminent, Italy, Switzerland, Bulgaria and Turkey are in the throes of serious stringencies.

In order to fulfill America's pledge in world relief we will have to export every ton of food which can be handled through our ports. This means at the very least a minimum of 20,000,000 tons contained with 6,000,000 tons prewar exports and 11,500,000 tons exported last year, when we were bound by the ties of war to the European allies.

If we fail to lighten the black spots on the hunger map or if we allow any portions to become darker the very peace for which we fought and bled will be threatened. Revolt and anarchy inevitably follow famine. Should the Hun see we will save in other parts of Europe a repetition of the Russian debacle and our fight for world peace will have been in vain.

BOY SCOUTS

"The Boy of Today is the Man of Tomorrow—Work With Him"

With that as a slogan, the Greater Boston Federation of the Boy Scouts of America will conduct a three days' campaign, January 1, 6 and 7, for the purpose of raising a fund of $60,000 to be devoted to the extension of Boy Scout training.

The following committee is in charge of the campaign:

Manager, Thomas P. Curtis
Asst. Manager, Ormond E. Loomis
Boston Chairman, Thomas Motley
Suburban Chairman, Charles T. Russell.
Chairman of Ladies' Committee, Miss Esta Mae Barr
Chairman of Publicity, Henry Davis
Treasurer, Allan Forbes, State Street Trust Co., 33 State street, Boston

Executive Committee

Alfred L. Aiken
George Brownell Baker
Hugh Bancroft
Walter C. Baylies
Maj. Gen. Clarence R. Edwards
Adolph Ehrlich
N. Penrose Hallowell
Victor A. Heath
Simon F. Hecht
Charles C. Jackson
John R. Macomber
Robert C. Morse
George S. Mumford
P. A. O'Connell
Samuel D. Parker
James J. Phelan
F. W. Rowick
Edwin S. Webster
Rear Admiral Spencer S. Wood.

In view of the widespread social unrest abroad, and the unsettled conditions in this country incidental to the transition of our affairs from a war time to a peace-time basis, we must expect much unrest and agitation. This situation provides ideal conditions for the spreading of I. W. W. propaganda and Bolshevism, and the need is imperative for the encouragement of every force that can aid in any way in resisting these insidious attempts to weaken the integrity of our national life. The Boy Scouts of America is an organization is one of the most potent forces in our nation counteracting and averting the dangers that threaten the proper development of our growing citizens. It was the realization of the value of the scout movement that led President Wilson (who, like Ex-Presidents Taft and Roosevelt is an honorary member of the scouts) to make the following statement in a letter to its officers:

"There is only one rule in the world and that is to make good and to do that you must keep faith. That is the reason I like the idea of the boy scouts—because of their active notion of being prepared to assist to help the people around them—to help maintain the standard of order and fidelity upon which the community depends.

"The fine efficiency of the Boy Scouts of America in serving the country must, of course, be maintained. The Army and Navy have drawn heavily upon its ranks of men who have gone forth very gladly to make, if need be, the supreme sacrifice. Men are needed as a consequence as scout masters and leaders to take their places. Money is needed, moreover, to build this efficient unit of the national service up to full strength.

"I hope that all who can make gifts to the organization or serve as scout masters will feel it their duty to help to organize the hundreds of thousands of boys who need the leadership and the impulse of the boys scouts in order that the nation may have their intelligent service."

The Greater Boston Federation of the Boy Scouts of America covers a radius of ten miles from the State House and is under the direction of district and municipal organizations, each in charge of a volunteer commissioner and a paid executive. Under these organizations are approximately 200 troops, 5000 scouts, 217 scout masters, 280 assistant scout masters, 12 commissioners, 12 executives and 37 assistant commissioners. Greater Boston has more scouts per population, more leaders per scout, and a lower per capita than any other city of 100,000 population and over in the country.

Its record for public service is a most remarkable exhibit of the practical work carried out by the boy scout troops, to the sale of Liberty Loan Bonds its record was as follows:—

	Individual Subscriptions	Amounts
First Loan	5,579	$ 418,750
Second Loan	10,766	1,132,150
Third Loan	11,892	1,291,050
Fourth Loan	15,968	1,697,500

Up to December 1, 1918, the Boy Scouts of Greater Boston sold approximately $400,000 worth of Thrift Stamps and War Savings Stamps. They have enrolled in large numbers in the various Agricultural Camps that were instituted for the purpose of securing increased productivity on field and farm, and in one section alone were instrumental in raising seventeen tons of vegetables from their war gardens. They have assisted in the distribution of posters for the campaigns for Liberty Loans, War Savings Stamps, Red Cross, Public Health, Food Conservation, and others. They have acted as orderlies and messengers for the Red Cross, Public Safety Committees, City and State officials, Campaign Officials, etc., in addition to performing a multitude of helpful services for individuals and organizations in their respective communities.

The scout movement is non-military, non-sectarian, non-political and non-racial. Its work is entirely different from that performed by any other organization. Its pledge requires every scout to promise to keep himself physically strong, mentally awake and morally straight; to do his duty to God and his Country, and to obey the scout law.

It aims to supplement existing organizations such as the home, church, school, the boys' club, settlement houses, etc., by engaging the boy's leisure energies in outdoor activities of practical value, supply the required environment and incentive that lead a boy to become a better man—a better citizen. It takes the boy at the time of life when he is beset with new and bewildering experiences of adolescence and diverts his thoughts therefrom to wholesome and worthwhile activities. It helps boys on leaving school to escape the evils of "blind alley" occupations, that is, such work as gives the boy a mere wage for the moment but leaves him stranded without any trade or handicraft to assume when he is a man, and so sends him as a recruit to the great army of the unemployed, and what is worse, the unemployable.

Scoutcraft includes instruction in first aid, life-saving, tracking, signalling, cycling, nature study, seamanship, campcraft, woodcraft, chivalry and all of the handicrafts.

As a result of the work done during the war by the Boy Scouts of America General Pershing sent the following letter:

"To the splendid army of four hundred and forty-two thousand American Boy Scouts, the American Expeditionary Forces send greetings and appreciation for all you are doing for our great cause. Upon you will soon fall the burden of our civilization. Every act and thought of yours in learning with the Scout Law, will help to make good citizens and good soldiers. Keep up in letter and spirit, and all the older scouts who are fighting for you and all we hold dear will shake hands with you as comrades who behold them win the war. Three cheers for the Boy Scouts of America."

These sentiments of appreciation were echoed by Hon. Benedict Crowell, the Acting Secretary of War, in the following words:

"The splendid record of accomplishment in the Boy Scouts of America program for war work activities is well known to the officials of the War Department. The effectiveness of your efforts to help win the war is, as President Wilson says, a convincing testimonial to the value of organized boyhood. Your membership of 110,000 carefully selected men and specially trained boys, covering practically every part of the United States, offers an asset for an immediate piece of worthwhile service of great value to the nation at this critical hour in the world's history.

"What an inspiring thing it is for the nation to realize that it has as a definite asset this large group of earnest scouts under efficient leadership, all anxious to have a definite part in winning the war for freedom, democracy, liberty and justice."

The Hon. Josephus Daniels, Secretary of the Navy writes:—

"Will you be good enough to give my greetings to the Boy Scouts. Those chosen young gentlemen who have rendered such patriotic service in this war can rest assured that the American of the future will be worthy of the America of the fathers."

Our own Governor, Samuel W. McCall says:

"I believe strongly that the Boy Scout organization is conferring a great deal of public benefit upon our youth by teaching them self reliance, discipline, and development of character in order to render the highest service possible. It is a movement deserving the hearty support of all who are thinking of the boys, for it is also benefitting thousands of people whom the boys are the means of helping."

These endorsements are typical of a great many others received from leading men in all walks of life, including clergymen, college presidents, educators, lawyers, physicians and business men of all denominations—Protestants, Catholics and Jewish—without distinction.

The scout provides his own outfit, secured equipment, and supports his division or organization. The administrative scout organizers, maintenance of the central office, branch offices and executive staff, etc., is made possible by the generous yearly support of interested friends. With the rapid growth of the movement, the cost of maintenance and administration has increased. It is to defray this expense that this campaign has been undertaken. Every contribution to it is an investment in character-building, good citizenship, which means good citizenship. It is not a charitable institution, but an educational institution which is being maintained for far-sighted fathers, mothers and others who recognize the pitfalls which ever beset the boys who make companions of others whose moral, intellectual and physical future have not been matters of parental consideration. In the ranks of the boy scouts human driftwood is turned into boys who are trustworthy, loyal, helpful, friendly, courteous, kin, obedient, cheerful, thrifty, brave, clean, and reverent.

Confident in their belief that this campaign is one that goes straight to the hearts of every man and woman in Greater Boston, the committee in charge have perfected plans which will make it extremely convenient for everyone to give active expression to the desire to rally to its support. Although it does not start until January 6th, it is suggested that in the meantime those who wish to make immediate contributions may do so by sending their checks or cash to the treasurer, Allan Forbes, State Street Trust Co., 33 State St., Boston, Mass.

INFLUENZA

Prompt Action Necessary To Prevent Recurrence of Epidemic Throughout the Country

Influenza has again broken out in Boston and other cities notwithstanding strenuous efforts being made to prevent its recurrence. In New York City there have been reported to the Health Bureau an average of 100 to 125 cases a day for the last three weeks, but it is claimed by New York authorities that there is nothing to be alarmed about, and that occasional cases are likely to occur during the whole winter but it is hoped that even these will disappear with the coming of spring.

In spite of such assurances the fear that we may again be visited with this plague is so prevalent that a recent meeting in Chicago of the American Public Health Association attracted representatives from the whole United States, and also from Canada, for the purpose of discussing possible means for checking the disease.

In order to prevent unnecessary danger in connection with the bringing of troops from Europe, the Mayor of New York City has communicated with the executives of the various debarkation cities along the coast, asking that they have the War Department keep these men in camp for at least nine days after landing before allowing them freedom to return home or to visit elsewhere.

In this connection it is reported that local health officials at our national capital are seriously considering the closing of all schools, churches, and places of amusement in order to prevent a further spread of the epidemic which has again appeared in rather alarming proportions there. It seems to be the consensus of opinion at Washington that there is likely to be another serious spread of the disease throughout the country unless effective measures are taken at once to prevent it. The Surgeon General advises that, at the first sign of a general recurrence of the epidemic, all public schools should be closed, for the reason that children are particularly susceptible to it.

KELLEY REPORTED MISSING NOW SAFE AND WELL

First class private John L. Kelley, Co. F., 101st Infantry, A. E. F., has been officially reported missing in action since last October. He is the son of Mr and Mrs. Thomas Kelley of 11 Hill street. He was born in Winchester 19 years ago. He volunteered for the army April 10, 1918, as a member of the Woburn Phalanx, and was transferred to the 101st Infantry.

Letters received since the report was issued from Kelley state that he is safe and well.

M. C. O. F. OFFICERS

The newly elected officers of Winchester Camp, M. C. O. F., are as follows: Miss Mary B. Fallon, CR; Edward Moore, VCR; M. Kennelly, RS; M. P. Meskell, FS; P. J. Mooney, treasurer; Mrs. N. O'Melia, SC; John Coy, Jr., John McCarron, JS; David Meskell, Thomas Fallon and John McCarron, trustees; David Meskell, P. J. [illegible]

Dickydack Says

"The meaning of Pride is the man who often holds his head so high that he cannot see his wife hard down to the problems of home laundering."

Winchester Laundry Co.

[illegible] Mrs. Lafolle McKee [illegible]

SOLDIERS' LETTER

The following is a letter from Arthur S. Bearlem, Supply Sergt., Co. 1st Gas Regt., A. E. F. (The regiment was formerly the 30th Engineers.)

[illegible] A. Camp, [illegible]
November 28, 1918

Dear Folks:

Well, guess I'm a few letters ahead. We have plenty to do now, though, as today in Verdun. Last orders came through for us to move here, which we did starting about 10:00 a. m. yesterday and arriving 1:30 this a. m. It was a long and tedious track ride and I hope it is the last.

The official rumor is that we leave here in about a week for embarkation. No probability of leaving able to get home for Christmas but we should be in the States.

This is a little town near Germany and is our Regiment Headquarters. We left Rembercilate in August for the Toul Sector and were camped in French barracks in the woods near Lacey and Bourg. The 26th Div. had just left for Chateau Thierry. We worked along that sector as far as the Swiss border. Then we left for Pont a Mousson, which was our headquarters during the St. Mihiel drive.

After that we returned to Lacey for a short time and from there moved into the Verdun sector where we took part in the Argonne Forest drive. Headquarters at Les Islettes and later La Grange-aux Bois. From there we moved to Brunelle, which was our camp while taking part in the final drive.

Right after the armistice was signed our regiment was called into Verdun, four companies operate separately for reorganization and equipping. Our regiment was received and inspected by our Col., officers from the Gas Service and the First Army, as well as French and British officers. They stated that our regiment was the finest drilled and had the best record on the Line of any in the A. E. F. and our company was the best of the six in the regiment. Pretty good records! Well we hope to be back before long and can then tell in detail all that has gone on.

We have been having rather poor weather the last few days—tried to snow last night.

[illegible] weather [illegible] pleasant [illegible] cats. I expect some at Christmas as there is a lot at the [illegible] again soon. Love to all.

Stan.

LAST VESPER SERVICE OF SEASON

At First Congregational Church

[illegible] Service of the season is anticipated next Sunday afternoon at the First Congregational church, when Miss Caroline Hall of Alexandria, N. New York, will sing Gounod's "Ave Maria." Her voice, which is well known in and around Boston, has appeared many times as soprano soloist with the Handel and Haydn Society. In our recital as we understand, few American singers have won more emphatic expression of praise. Mr. Olin Downes, music critic of the Boston Post says of her "One of the most trained and delightful artists that the concert stage in this city has seen for some time. Her breath control, her constant beauty of tone and purity of legato, the musicianly phrasing, the clearness of diction, all these things were admirably in evidence."

The service will be at 4 o'clock and the public is cordially invited.

JOHN F. MORSE DEAD

John F. Morse, son of Patrick Morse of this town and station agent at Hudson, died at the latter place on Friday last of pneumonia. He was known to many Winchester people, having been born and brought up here. He is survived by his wife, formerly Miss Katherine O'Donnell of Woburn, and two children. Besides his father he leaves four sisters, Mrs. Nellie M., Miss Susie and Miss Mary Morse of Boston, and Mrs. Thomas M. Garry of this town. The burial was in Calvary Cemetery.

HELEN F. LAFLEUR

Helen Frances Lafleur, daughter of Mr. Leo Lafleur of Main street, passed away on Sunday after a short illness of pneumonia. The funeral services were held on Tuesday at the home of her father, Mr. George Humphrey, Lake avenue, Woburn, and the burial was in the family lot at Calvary Cemetery.

REGENT THEATRE
ARLINGTON TELEPHONE 1420

Monday 6 Jan. 7 Tuesday
HARRY T. MOREY
"HOARDED ASSETS"
SURLIN TELEGRAM
TOM MIX
"FAME AND FORTUNE"

Wednesday 8 Jan. 9 Thursday
WALLACE REID
"THE MAN FROM FUNERAL RANGE"
SCREEN TELEGRAM
GAIL KANE
"THE DARE DEVIL"

Friday 10 Jan. 11 Saturday
MUTT & JEFF CARTOON
ALLIES' OFFICIAL WAR REVIEW
FATTY ARBUCKLE
"THE COOK"
"LAFAYETTE WE COME"
One of the biggest and greatest mystery love dramas ever filmed

Special Saturday Afternoon
RUTH ROLAND in "Hands Up"

Stoneham Theatre
Telephone Stoneham 92

Today and Tomorrow (Fri.-Sat.)
BILLIE BURKE in
"The Make-Believe Wife"
"INDEPENDENCE BUGOSH"
2 Reel Flagg Comedy
Brass Bullet No. 10 Pathe News

Next Week, Monday—Tuesday
NORMA TALMADGE in
"HER ONLY WAY"
7 Act Select Production
"HER FIRST MISTAKE"
2 Reel Sennett Comedy
Pathe News

Next Week, Wednesday—Thursday
Roy Beach's Screen Classic
"HEART OF THE SUNSET"

VAUDEVILLE
EVERY
WEDNESDAY
MATINEE AND EVENINGS

If You Never Advertised in Your Life
You Should Do So Now

Experts unanimously agree that this is the advertising area.

Present conditions offer the greatest opportunity for business in all history.

The firm and individual who grasps this opportunity will stand at the head in the prosperity to come.

Big interests are spending thousands for publicity.

All interests should recognize its necessity in planning for the future.

The people of Winchester are reached by the STAR.

You read it—your neighbor reads it.

Over 2,000 copies go into every home in Town each week.

The newspaper advertising today is read almost as carefully as the news story or editorials.

Will you be the one who is alive to today's conditions?

ADVERTISE IN THE STAR

The Winchester Star

SINGLE COPIES, FIVE CENTS
Left at Your Residence for One Year
The Winchester Star, $2.00, in advance

News Items, Lodge Meetings Society Events, Personals, Etc., sent to this Office will be Welcomed by the Editor

Entered at the post-office at Winchester, Massachusetts, as second-class matter.

TELEPHONE NUMBER 29.

In the present transportation [illegible] thousands of people are [illegible] to walk.

We are pleased to [illegible] merchants [illegible] day [illegible] store [illegible]

[illegible] that President Wilson [illegible] but will [illegible] with the peace delegates from the United States and all other [illegible] taking part in the conference. It is stated in the dispatches that the President desires arrangements made which will enable the press to [illegible] the peace proceedings fully from day to day as the work of the peace conference proceeds. It is of course possible that matter of a delicate nature might have to be considered to a certain extent in a preliminary way by special committees, but under the arrangement which the President seems to favor all of the proceedings of the conference proper would be open to the press of the world.

Last summer when the military situation was acute, our Government pledged itself to send Europe 17,500,000 tons of foodstuffs during this crop year. The ending of the war does not release us from the pledge. "The cessation of hostilities," said Mr. Hoover before he sailed for Europe, "creates an enormously increased demand for food, and we must be deeply concerned that the starving nations liberated from the German yoke shall have supplies that will enable them to return to health and prosperity."

We have already done very much in the way of saving, but we must continue to save. It will be a big thing for us as well as for Europe if we can learn to eliminate the garbage pail and make proper use of our resources instead of wasting them. There is no danger that the sending to Europe of the 20,000,000 tons of foodstuff needed there will not leave ample for our own people. Such action will call for reasonable economy in the use of food supplies, but no American need suffer from hunger because the extra millions of tons of food are used to drive the grim spectre of starvation out of Europe.

Reports as to revolutions and counter revolutions in Germany are multiplying so fast that it is difficult even to keep track of them, and it would be extremely hazardous for anyone at this time to predict the final outcome. One of the latest reports is to the effect that a counter-revolutionary movement has been started at Potsdam, Germany, which is less than a score of miles southwest of Berlin.

Perhaps the most effective method of keeping track of events in the former German Empire is to watch proceedings at its capital and largest city. Recent dispatches from Berlin indicate that riots, shooting affrays and other demonstrations are of frequent occurrence there, and that meetings, both for and against the Government are common, due to the fact that various antagonistic factions are striving to secure control of public affairs. Among the various disturbing elements is the so-called "Spartacus" group which seems to be trying to force a crisis. While the situation is extremely dangerous, there is an element of safety in the fact that the troops in and near Berlin seem to understand the danger and are inclined to support the present Government.

It is announced that the British Government has requested the Commercial Cable Company not to comply with Postmaster General Burleson's recommendations regarding the turning over to the Government of the transatlantic cables of the Commercial Cable Company. It is not yet known whether a similar request has been made regarding the Western Union cables. This disclosure preceded by only a few minutes the filing of a second suit in equity byb Charles Evans Hughes as counsel for the Commercial interests, against the Postmaster General, seeking to prevent the consummation of the seizure of transatlantic cables. This new suit is said to raise the contention that the seizure of cables terminating on foreign soil "constitutes the substance of a treaty," and that consequently Mr. Burleson's order cannot be complied with without the advice and consent of the United States Senate.

There is a rumor that the Canadian Government may seize cable lines ending on her soil as a matter of self-protection but this purpose is said to have been disclaimed by prominent Canadian authorities. There is, however, an international aspect to the cable-seizure situation which seems to make it incumbent upon the Postmaster General to proceed with caution, particularly in view of the tremendously important international problems pending before the peace conference.

OFFICER CONNOLLY RESIGNS

Patrolman Joseph T. Connolly of the Winchester Police Department has resigned from the force owing to his health. His resignation has been accepted and he severed his connection with the department, Jan. 1st.

Sergeant Alexander J. Mullen of the Police Department has also left the department.

WINCHESTER K. OF C.

"Your Whist and Dance" from a social and get together affair was [illegible]. All who attended [illegible] themselves in a [illegible] manner. They were [illegible] with the spirit of Yuletide. They [illegible] danced and went [illegible] happy.

Mr. P. J. Kennealy, Chairman of the affair was on deck to see that the plans were carried out. The details were completed by the members of the various committees and it is due to them for the success of the party.

The red, white and blue streamers and colored lights, also a full moon [illegible] the walls, gave the hall a pleasing appearance. "Winchester is a [illegible]" [illegible] the [illegible] years.

[illegible]

[illegible] Kennealy was requested to sing later for the Whist players and she graciously did so. Her selection being an Italian love song.

The achievement which crowned the efforts of the Chairman was the Grand March, although impromptu it, was accurately executed. Everyone went into line and marched in couples to the Xmas tree, where Lieut. Bill Meskell, of the U. S. Quartermaster's Corps and Charlie Donnelan, of the S. O. T. C., and a jovial "Bluebird" presented a shaker and hat to each one. The hats were donned, the ladies rattled the shakers and the Grand March was carried on.

The Whist was played in the small hall and was ably managed by the committee in charge who said it was one of the most interesting Whists of the year. The prizes were useful and many. One of the Council's lady friends also helped to make this affair a success, and the committee wishes to express their thanks for her generosity. As one member said, "It isn't necessary to mention her name, she'll know." "It is a pleasure to know such a person," we'll say.

The following were the prize winners, the first prize being won by Miss Abbie Tracy, Thomas Macksey, Mr. J. J. Gorman, Clarence Macksey, Mrs. J. [illegible] Hanlon, Mr. Daniel Kenney, Miss Catherine T. Sullivan, Mr. Henry Murphy, Miss Mary Kinckne, Mr. Thomas Kane. Consolation prizes went to Miss Margaret Welch and Mr. John Hanlon.

Eugene Donnahy writes from Overseas that he saw George Barrett, Tom McKee and John O'Melia, and that the boys look fine and all expect to be home soon. Eugene is at Vesoul, France. Get your map out [illegible] and look it up.

Corporal Edward G. Boyle wants to know if the swimming pool is in operation at Wedge Pond. Ed. probably was thinking of a bath when penning those lines.

Harry Cox's aviation experience has stood him in good stead. We have been informed that Harry has accepted an offer from a prominent Chemical and Dye Company of Boston, and flew to it.

Jack Fallon who rates the gold chevron for overseas duty met a chum who sports a silver chevron, saying to him, "It is a pretty good navy on dry land." Jack has made three trips across the pond and it is only natural for him to be "Salty." We were that way once.

Willie Cotz came back to his base of supplies and we believe he sure did enjoy the Xmas turkey at home.

Clarence D[illegible]bury reported to headquarters, knowing that a reception was awaiting him that he could not receive in any other place. Home looks good to Clarence.

Corporal James Blackham from Camp Humphrey, Virginia, on leave to visit his parents, says that he may be in the service two or three months more. "Jim" has acquired a fine military bearing and also finds army life interesting.

Jack Leonard sent word that he voted the straight ticket "over there." Jack must be like our President, a Democrat. We believe that he voted for the best man.

Our Chaplain and Pastor knows what a true Knight of Columbus stands for. Good Catholic men are the rank and file of our Order. It is an organization which has made good in all its undertakings. The war has proven its merit and value. Our Pastor says, "Every Catholic young man should endeavor to be a member of the K. of C." Father Merritt wants Winchester Council to be at the top. He is doing all he can to help us attain our ideals. Winchester Council should not be satisfied with itself, it must help others. It will help others.

We want you Mr. Catholic family man Mr. Stay at home and the Catholic young man to become a member of Winchester Council. Why do we want you? Because the K. of C. is a practical Catholic society. That is why. One must be a practical Catholic to become a member of the Order. All business men will tell you that a Catholic man who endeavors to live up to what his Church teaches is the man worth while. We believe that it is an honor you should seek and we ask you to make inquiries from your friends and get in line so that you will not be left. Winchester Council is going to be a helping element in our parish, and in our Town.

The Membership Drive is on boys. We want you to do something for Winchester Council. Make an effort to go out of your way. It is the individual effort that counts. We want fifty new members. We want you to do your bit. We know who has done their share and we want you to do your part. It is solely up to each member to increase our membership.

Was you ever "Out of Luck?" Look around and help.

Remember the Drive is on. Do your duty. Let's get together and "Watch us Grow."

Old Farmer's Almanacs at Wilson's.

1919 Calendars in pads and weekly block forms. Wilson the Stationer.

THE RED CROSS IS REAL SERVICE

By FRANK MORRISON, Secretary American Federation of Labor.

The work of the Red Cross is not confined to our boys on battlefield or in hospital [illegible] the ruins of Belgium and other [illegible] of devastated Europe. One of its great activities is any necessary aid to the dependents of members of A[illegible] forces.

On the battlefield the Red Cross presents an heroic figure [illegible]

[illegible] the home in the true spirit of charity—secrecy.

But first and foremost our soldiers in field and hospital must be given the most attentive care possible. Nothing we can do will equal their share in this movement for world democracy, and the Red Cross presents an opportunity for us to pay our part in this great drama by contributing to the extent of our ability.

The Red Cross appeals to organized workers because of its one quality—service.

Behind Red Cross service is an enduring charity that is not defined by [illegible] a democracy that [illegible] Jefferson's great principle of equality and a [illegible] that is beyond sectarianism.

[illegible]E SOLDIER FEEL HE IS AS GOOD AS EVER

Men disabled in the service who are returning from the front and who find it hard at first to see their way toward earning a livelihood are a special problem for the Red Cross. Under the Smith Sears law a fund is appropriated to reeducate every disabled man who will take the opportunity to make a living. It is felt that such men are likely to be weakened in their resolution to keep their self respect and find real work by the mistaken charity of heroworshippers, who will forget them once the first flush of war enthusiasm is over. Here the support of the disabled man's family must be enlisted, for in the last analysis it is the man's family who will be the determining influence in his rehabilitation. The relatives must be braced to meet the situation to make of themselves for the man a bulwark against discouragement and weakness.

SMILES AND TEARS GET MIXED.

Two little stories came to the Red Cross headquarters from over the seas a short time ago. One was a story of bravery that brought the tears, and one a tale of tears that brought smiles.

The first story was of a soldier who asked for a light. He was in bed, and a cigarette was between his lips, placed there by the nurse after she had finished spreading his blanket up smoothly. At his question, she turned and gave him a box of matches and hurried on, then remembered that the arms beneath the blankets were without hands.

Nurses have to be without tears, but there were tears in her eyes as she turned to strike the match and light the cigarette for him.

"Quit that," he said, "they were good mits, and they helped get three or four Germans before I lost them, but they ain't worth crying about, so there!"

And the tears story that brought smiles? Well, that was the story of a big, husky, colored man, who sat reading, and the Red Cross worker at the canteen saw that he had tears running down his cheeks. She was curious to know what he might be reading and was astonished when she looked over his shoulder to see that it was the canteen cook book.

He smiled through his tears as he saw that she was watching, and said, sheepishly, "You sure must excuse me, ma am, but this here book done make me blamed homesick. I'm 'shamed to make a baby outen mahse'f, but this makes me think o' home."

RED CROSS WOMEN CITED FOR BRAVERY

American women at Epernay, south of Rheims, have been cited in an order of the day for remaining at their posts in an American Red Cross canteen under bombardment for six days. Throughout this battle they continued to feed and care for wounded.

WHAT RED CROSS MEANS.

Your membership in the great American Red Cross means the mothering of those little children made desolate by the invasion of the Hun. Mrs. Lars Anderson in her recent book on conditions over there says: "It is the poor, homeless, motherless kiddies that somehow make all the other horrors of war fade away into distance. These frightened, crying, dying, innocent children, who do not know what it is all about—they wring your heart dry."

WINTER TOURNAMENT

Bowling Slows Up Over Holidays at Calumet Club

But two series of matches were rolled over the week-end in the winter tournament at the Calumet Club, the schedule opening up again tonight with the regular run of games. Friday night's matches resulted in wins of four points each for teams I and L over teams G and K and a win of three for team B over team F. The scores were not spectacular in any of the three matches, although the figures were not low. Goodale got high individual work with a single of 121 and a total of 334. He was followed by Flanders with 1[illegible] and [illegible], Olmstead [illegible], Marcy [illegible], Davis [illegible], Gendron [illegible] [illegible]

The scores:

Team B

[illegible]

Team F

[illegible]

Team I

[illegible]

Team G

[illegible]

Team L

[illegible]

Team K

[illegible]

Monday night's games saw some fine scores and some surprises in the results. Hildreth put up one of the best games of the season when he rolled a total of 354 with 132 for his highest single. Teams F and D each took four points from teams L and B, thereby holding their previous position in the standing. Teams I and J split even. Although several of the leading teams participated, (and in the case of L lost) they all held their standing. The match between L and F was particularly well rolled, L losing the second string 500 to 504. In addition to Hildreth several of the bowlers had some good strings to their credit. Goodale got 108 with 305, Miner 106 with 301, Downs 119, Metcalf 113, Olmstead 113, Richburg 107, Maddocks 106, Simonds 105, Gilmour 103, Barnwell 103, Kneeland 101.

The scores:

Team I vs J

Team I

	1	2	3	Total
Gregory	65	65	65	195
Gilmour	67	92	103	262
Baker	68	82	70	220
Bidwell	[illegible]	95	92	280
Goodale	92	105	108	305
	385	439	478	1262
Handicap 16 pins				
	431	488	487	1409

Team J

	1	2	3	Total
Parshley	85	[illegible]	85	[illegible]
Richburg	107	83	101	291
Littlefield	76	73	73	222
Keepers	91	79	88	258
Wilson	91	87	78	256
	450	417	425	1292
Handicap 51 pins				
	501	468	476	1445

Team F vs L

Team F

	1	2	3	Total
Carleton	[illegible]	90	85	267
Avery	[illegible]	[illegible]	74	252
Maddocks	[illegible]	106	96	[illegible]
Simonds	91	94	105	290
Miner	96	99	106	301
	448	475	466	1389
Handicap 29 pins				
	477	504	495	1476

Team L

	1	2	3	Total
P. Corey	76	90	71	237
Barnwell	78	96	103	277
Russell	71	70	79	220
Kneeland	80	101	75	256
Davidson	91	85	94	270
	396	442	422	1260
Handicap 58 pins				
	454	500	480	1434

Team D vs B

Team D

	1	2	3	Total
Brown	82	82	82	246
Downs	[illegible]	101	[illegible]	299
Tarbell	87	83	[illegible]	260
Metcalf	[illegible]	113	88	242
Hildreth	122	103	[illegible]	351
	[illegible]	[illegible]	[illegible]	[illegible]
Handicap 22 pins				

Team B

[illegible]

TEAM STANDING

[illegible]

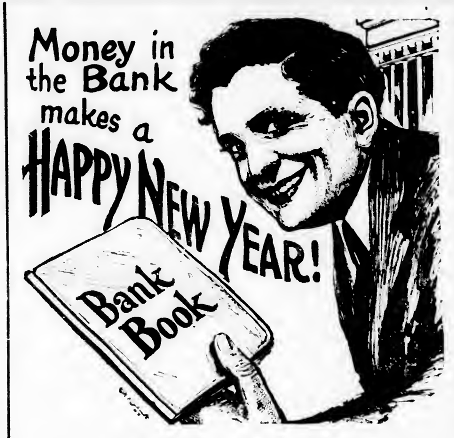

AT THE THRESHOLD OF THIS NEW YEAR WHY NOT STOP FOR A MOMENT AND TAKE STOCK?

DID YOU GET AHEAD LAST YEAR? HOW MUCH MONEY DID YOU SAVE? HOW MUCH MONEY DID YOU WASTE ON EXTRAVAGANCES?

START THIS NEW YEAR RIGHT. BANK MORE MONEY. THE MAKING OF REGULAR DEPOSITS SOON PILES UP MONEY.

IF YOU HAVEN'T A BANK ACCOUNT, COME IN AND START ONE. IF YOU HAVE, COME IN AND START ANOTHER.

WINCHESTER NATIONAL BANK
7 CHURCH STREET

WINCHESTER SAVINGS BANK

Money deposited on or before Wednesday, January 15, 1919, will draw interest from that date

DAVID N. SKILLINGS President — WILLIAM E. PRIEST Treasurer

BOARD OF INVESTMENT
Daniel B. Badger, Marshall W. Jones, Fred Joy, Henry C. Ordway, David N. Skillings
d6 27,31

Phrases That Are Immortal.

From Mirabeau, who until his untimely death dominated the political stage, came: "Reason alone can make the laws obligatory and lasting" and "Impossible! Don't name that fool of a word (ce bête de mot) to me." The latter command, uttered when the speaker, his tremendous strength worn out by the fearful tax he put upon it, was struggling against collapse and death, may have suggested Napoleon's saying that "not possible" was "not French." Mirabeau also said, in a discourse delivered in July, 1789, that "The silence of the peoples is the lesson of the kings;" but the royalist de Beauvais had said it before him in a funeral oration over Louis XV.

Expert Testimony.

One of the common faults of experts is the desire to use many technical words, and thus confuse court and jury. In a case mentioned by Gilbert Stewart in his work on "Legal Medicine," a surgeon was called to testify on a trial for assault. He stated that he found the injured man "suffering from a severe contusion of the integuments of the left orbit, with great extravasion of blood and ecchymosis in the surrounding cellular tissues, which were in a state of tumidity." Now, of course, after a jury listened to such a description, it would seem that the patient was about to die or that his condition was exceedingly dangerous, while, as a matter of fact, the eminent follower of Hippocrates was describing an ailment which we commonly call "a black eye."—Case and Comment.

LAST CALL

ONE WEEK MORE TO JOIN THE

1919 CHRISTMAS CLUB

FIFTY WEEKLY PAYMENTS

$ .25 Club accumulates $ 12.50 with interest
$ .50 Club accumulates $ 25.00 with interest
$1.00 Club accumulates $ 50.00 with interest
$2.00 Club accumulates $100.00 with interest

WINCHESTER NATIONAL BANK

CHARLES R. FARRIN, 219 MAIN STREET, STONEHAM, MASS
OUR COST IS REASONABLE

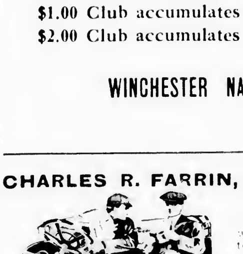

Automobile painting is a specialty with us. We make your car look equal to NEW—we use the finest paints and varnishes and our charges are as low as it is possible to furnish high-grade work at.

The car painted by us will sell for a better figure, or it is a car you are proud to drive.

Ask for an estimate on YOUR car. Auto tops, covers and slip linings made and repaired. Celluloid lights put in and auto upholstery.
Tel. 254-M. Res. 358-M.
ja3,6 mos

WINCHESTER CO-OPERATIVE BANK

ASSETS . : $878,000

Shares in the
NOVEMBER SERIES
on Sale

12 Fells Road, Winchester, 2½ story frame house; situated on high land

Owing to unusual conditions the rare opportunity is presented to buy a home in an attractive section of Winchester at a low price. From a responsible purchaser a large mortgage will be taken at a reasonable rate of interest

Apply to Boston Safe Deposit & Trust Co., 100 Franklin Street, Boston, or your own broker

"EUROPE AT THE BARGAIN COUNTER"

WILL BE THE SUBJECT OF

REV. WILLIAM S. PACKER

AT

CHURCH OF THE EPIPHANY
SUNDAY AFTERNOON
AT 5 P. M.

PIANO TUNING

[illegible]

FRANK A. LOCKE

A REMARKABLE OFFER to men looking for a chance to get the cream of all stores. Let their printing at the Star Office because they **KNOW** they have got a sure thing d20-tf

DETECTIVE. Licensed Private and Criminal Bonded Investigations. Tel. Win. 1029-W. d11-1tf

COOKING ACCOMMODATION. Good references. Address Mrs. E. G. Terrell, 12 Winchester place d6-tf

LOST. On December [illegible] Address [illegible] Star Office. 1*

WANTED. A thoroughly up-to-date [illegible] good wages. Apply at Wildwood Street, Winchester. Phone 1[illegible]-M 1*

WANTED. Young and all-round [illegible] Apply at Star Office. 1*

WANTED. Man for general housework in family of three adults. Apply at 10 Mansfield st. [illegible] 1*

WANTED. Reliable woman interested with references, good wages. Apply at Mr. [illegible] road 1*

WANTED. Typewriting of any kind to do at home. Write Box N, Star Office. 1*

WANTED. Reliable [illegible] to come to house. Tel. 246-M 1*

WANTED. Experienced laundress, one day a week. Mrs. H. Burt W. Kelley, 2 Willow street 1*

WORK WANTED. By High School young man, afternoons or evenings. Address Box H, Star Office. 1*

WORK WANTED. By high school girl afternoons and all day Saturdays, in assisting with housework or care of children. Tel. Woburn 5-M 1*

WORK WANTED. By the day or hour, by an hour, by an experienced woman. Mrs. Wm. Johnston, 90 Elm street, Stoneham 1*

WANTED TO BOARD. A month old baby in private family. References required. Tel. Win. 1111-W 3*

WANTED. General housework, maid. Apply at 41 Wildwood street. Tel. 280 1*

WANTED. Maid for general housework. Family of two adults and two children, no washing, good wages, references required. Mrs. A. S. MacDonald, 11 Mansfield road. Tel. 89-M 1*

WANTED. Experienced Protestant young woman to care for children afternoons and Saturdays. Telephone Win. 841-M 1*

WANTED. Man would like to take care of furnace and borders, ashes removed, walks taken care of at reasonable price. F. A. Greene, 46 Irving street. Tel. Win. 8[illegible]-W 1*

WANTED. Experienced girl for general housework in family of three adults, references required. Telephone Winchester 246-W. D23-tf

WANTED. A maid for general work where a second maid is kept. Mrs. A. P. Weeks, 4 Sargeley. Tel. 280 n11-tf

FOR RENT. Upstairs apartment of 4 good rooms and bath, near centre and railway station. Apply 5 Thompson street. Winchester 2[illegible]

FOR SALE. Pine [illegible] and stove wood. C. J. Batchelder, 5[illegible] Boston road. 1*

FOR SALE. Stove [illegible] Apply [illegible] Winchester. 1*

SERVICE AND QUALITY are two factors that make our [illegible] Why not try us? We are metal [illegible] Why not try us? Star Office.

WINCHESTER HOME.
Special War Rental

Dream style, brick and stone, 10 rooms and sleeping, all modern improvements. Beautiful [illegible] setting, garage if desired, limited or extended lease. Particulars address Y. B. A., Star office. 2[illegible]-tf

TO LET. One-half double house, 8 rooms, newly papered and painted. All modern improvements. Address Box P, Star Office. M[illegible]-tf

TO LET. [illegible] Apply [illegible] 1*

TO LET. [illegible] 1*

PIANO FOR RENT. [illegible] 1*

TO LET. Sunny first floor apartment, 5 rooms, bath, [illegible] Apply [illegible] 1*

AUTOMOBILE PAINTING
Work Guaranteed
J. C. HANLON
676 Main St Tel. Win. 1167-W
a15-tf*

Guernsey Real Estate Trust
TO LET
November 1st No. 9 Eaton Street
Rent $23
W. H. GORHAM, Agent
17 EATON ST.
TELEPHONE 1044-M
n12-tf

G. W. HORTON
Cabinet Maker
FURNITURE REPAIRED
674 MAIN STREET
PHONE 775-M
D[illegible]-tf*

Geo. A. Richburg
Contractor, Carpenter and Builder
Jobbing Given Prompt Attention
Asphalt Shingles
Shop, 179 Washington Street, Winchester
Telephone 922-W

COMMONWEALTH OF MASSACHUSETTS.

Middlesex, ss.

PROBATE COURT

To the heirs at law, next of kin and all other persons interested in the estate of Anna Vera Moore, late of Winchester in said County, deceased.

WHEREAS, a certain instrument purporting to be the last will and testament of said deceased has been presented to said court for Probate, by Dorothy Morse Lord and John Scott Parsons who pray that letters testamentary may be issued to them, the executors therein named without giving a surety in their official bond.

You are hereby cited to appear at a Probate Court, to be held at Cambridge, in said County of Middlesex, on the twelfth day of January A.D., nineteen hundred and nineteen, at nine o'clock in the forenoon, by publishing this citation once in each week for three consecutive weeks in the Winchester Star in said County, that all persons interested may then and there appear and show cause, if any they have, why the prayer of said petition should not be granted.

And said petitioners are hereby directed to give notice to the persons interested in said estate, of the pendency of said petition, and of the time and place of hearing thereon, by delivering to each of them a copy of this citation or by leaving a copy at their respective dwelling houses or usual places of abode, seven days at least before said Court.

Witness, Charles J. Mellen, Esquire, First Judge of said Court, this fourteenth day of December in the year one thousand nine hundred and eighteen.

J. M. ESTY, Register

D5-10-17

SUNDAY SERVICES.

UNITARIAN CHURCH

Morning service at 10.30 with sermon by the Rev. Lewis G. Wilson. Subject: "Fire Sunday on the Dial."

Sunday school at 12 o'clock.

Tuesday, January 7. All-day meeting of the Ladies' Friendly Society, [illegible]

FIRST CHURCH OF CHRIST, SCIENTIST.

Services [illegible] building [illegible] Sunday, 10.45 a. m.

January 5. Subject: "[illegible]"

Sunday School at 12 noon.

Wednesday evening meeting, 7.45.

Reading Room, [illegible] Tremont St., Boston, open from 2 to 5 daily. All are welcome.

SECOND CONGREGATIONAL CHURCH

[illegible] Morning worship, [illegible] Sermon [illegible]

[illegible] Christian Endeavor. [illegible]

METHODIST EPISCOPAL CHURCH

Pastor, Rev. A. B. Griffith, 15 Mystic St. Telephone 306-R.

Sunday, January 5.

The Sunday morning Service will be in charge of Lay Workers.

10.00. Part 1. A New Year's Service of fellowship, testimonies and hearing hymns together.

11.00. Part 2. Morning Worship with sermon: "Shall the Lamp Burn Low?"

12. Sunday school. Mr. John Mavery, superintendent.

6. Evening service of song and sermon. Subject: "Looking Forward."

The Week of Prayer will be observed by the Methodists, to be held in the Congregational Church Monday, Tuesday, Wednesday, Thursday and Friday evenings. This church will co-operate heartily in making these services strong and helpful.

FIRST BAPTIST CHURCH.

Henry E. Hodge, Pastor. Residence, 211 Washington street.

10.30 a. m. Morning worship. Music: Double Quartet, Mr. Mabelle D. Schofield, organist and director. Preaching by the pastor, "Jesus as a Man of Prayer." Seats free.

11.30. The Lord's Supper.

12. Sunday School. Mr. D. C. Linscott, superintendent. Mr. H. F. Jakeman, associate superintendent. Lesson: "Pharaoh Oppresses Israel." Exodus 1. Graded lessons and organized classes.

4. Swedish service.

7. Evening Gospel Service. "Conditions of Answered Prayer."

The Union Week of Prayer Services begin Monday evening. All the services will be held in the Congregational vestry.

CHURCH OF THE EPIPHANY

Rev. Murray W. Dewart, Rector. In charge, Rev. William S. Packer, Residence, 11 Yale street. Tel. 625-M. Deaconess Lane, 34 Washington street.

9.30 a. m. Church School.

11 a. m. Holy Communion and sermon.

5.00 p. m. Evening Prayer and lecture. "Europe at the Bargain Counter," by William S. Packer.

Monday, Jan. 6. The Feast of the Epiphany. Holy Communion at 9 a. m.

FIRST CONGREGATIONAL CHURCH

Rev. Howard J. Chidley, D. D., Pastor. Residence 100 Main St.

Next Sunday morning at 10.45, the pastor, Rev. Howard J. Chidley, D. D. will preach on "The Quest of Peace."

Children's Sermon: "Mr. Facing Bothways."

Sunday School, 9.30 a. m. George S. Cabot, Superintendent.

Kindergarten and Primary Classes at 11 o'clock for children of grades 1 to 3 in public school.

Vesper Service at 5 p. m. The artist will be Madam Caroline Hudson-Alexander, soprano, of New York. She is one of the finest concert soprano singers in America, and the service will be a treat. Come, and bring your friends. Brief address by Mr. Chidley on "Where Is Wise Cheater?"

Union Week of Prayer Services will be held at 7.45 p. m. in the Congregational Church Vestry every evening next week, excepting Saturday. See full notice of subjects and speakers elsewhere. Everyone is invited.

The Girls' Missionary Society will meet Thursday afternoon at three-thirty. Miss Gladys Folts, leader.

Boy Scouts, Troop 3, in the Tower Room, Friday evening at 7.30. Robinson S. Whitten, Scout Master.

WINCHESTER ALLEY NOTES

Odd Fellows Still at it With Three Teams

The prize winners for the past week on the Winchester alleys included several new men. The figures for the highest string rolled each day were as follows:

Dec. 26—Higgins	127
27—Moynihan	123
28—Nordman	122
30—Hamilton	121
31—Moynihan	114
Jan. 1—Purrington	118

The triangle match of the Odd Fellows was rolled last night between teams 1, 2 and 3. As a result team 2 won two first point honors and two second points. Teams 1 and 3 each got one first and one second. The individual figures were good. Johnston got the best mark with a total of 301, a single of 101, while the best single went to Gilman with 106. He rolled two strings over a hundred each, but bad breaks brought him down in his second so much that he failed to reach the total which he deserved.

Team 1

	1	2	3	Total
Morse	[illegible]	[illegible]	[illegible]	[illegible]
Gilman	[illegible]	[illegible]	[illegible]	[illegible]
Johnston	[illegible]	[illegible]	[illegible]	[illegible]
Dennis	[illegible]	[illegible]	[illegible]	[illegible]
	[illegible]	[illegible]	[illegible]	[illegible]

Team 2

	1	2	3	Total
Johnston	[illegible]	[illegible]	[illegible]	[illegible]
Moore	[illegible]	[illegible]	[illegible]	[illegible]
Doane	[illegible]	[illegible]	[illegible]	[illegible]
Mullen	[illegible]	[illegible]	[illegible]	[illegible]
	[illegible]	[illegible]	[illegible]	[illegible]

Team 3

	1	2	3	Total
Hamilton	[illegible]	[illegible]	[illegible]	[illegible]
Nordman	[illegible]	[illegible]	[illegible]	[illegible]
Hersey	[illegible]	[illegible]	[illegible]	[illegible]
Gilman	[illegible]	[illegible]	[illegible]	[illegible]
	[illegible]	[illegible]	[illegible]	[illegible]

WINCHESTER TRUST COMPANY
WINCHESTER, MASS.

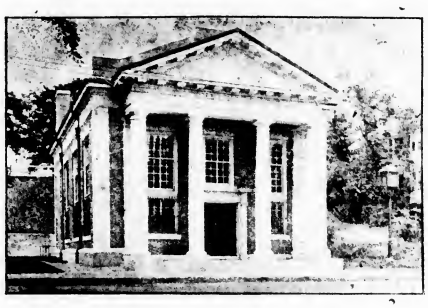

MEMBER OF THE FEDERAL RESERVE SYSTEM
DEPOSITARY FOR
UNITED STATES GOVERNMENT
COMMONWEALTH OF MASSACHUSETTS
TOWN OF WINCHESTER

COMMERCIAL DEPARTMENT
SAVINGS DEPARTMENT
SAFE DEPOSIT AND STORAGE VAULTS

DIRECTORS

Frank A. Cutting, President
Frank L. Ripley, Vice President
Freeland E. Hovey
George A. Fernald
Charles H. Symmes
Frederic S. Snyder
James W. Russell, Vice President
Charles E. Barrett, Treasurer
Ralph E. Joslin
Arthur A. Kidder
Fred E. Patten

THE WOBURN

COMING NEXT WEEK, JANUARY 6th

MONDAY AND TUESDAY
The Brilliant Star
ALICE BRADY in "THE WHIRLPOOL"
PARAMOUNT SENNETT COMEDY
BEN TURPIN in "HIDE AND SEEK DETECTIVES"
ALLIED OFFICIAL WAR REVIEW CURRENT NEWS EVENTS

WEDNESDAY
America's Famous Actress
JULIA ARTHUR in "THE CAVELL CASE"
The Woman the Germans Shot. The dramatic and appealing story of a great and noble woman whom THE WORLD WILL NEVER FORGET
BURTON HOLMES TRAVELS AMERICAN RED CROSS SPECIAL
MACK SENNETT COMEDY

3--DAYS--3
Next Thursday, Friday and Saturday
The Sweetest Love Story Ever Told
D. W. GRIFFITH'S Supreme Triumph
"HEARTS OF THE WORLD"

SAME PRODUCTION AS SHOWN:
11 MONTHS NEW YORK
5 MONTHS BOSTON
6 MONTHS CHICAGO
8 MONTHS LOS ANGELES
A Story so Sweet it Turns the Heart to Tears—So Strong and Virile it Fires the Brain with Amazing Fervor
18 MONTHS IN THE MAKING 18

SEE
ONE MILLION FIGHTING MEN
TWENTY THOUSAND HORSES
MILES OF ARTILLERY
MARCH OF LEGIONS
SQUADRONS OF AIRPLANES
FLEETS OF ZEPPELINS
THE CHARGE OF TANKS

MATINEE 2 P. M. TWICE DAILY EVENING 8 P. M.
MATINEES, 25—50c PRICES EVENINGS, 25—50—75c
Plus War Tax
TELEPHONE 696

D. W. GRIFFITH'S "HEARTS OF THE WORLD"

"Hearts of the World" was eighteen months in the making.

The production is not in any sense a war play, but a love story of the great war, with the conflict serving as the grim background.

The battle scenes were taken on the battlefields of France by permission and with the assistance of the British and French governments.

Mr. Griffith had to wear a steel helmet to protect him from shrapnel and a gas mask to protect his lungs during the taking of many of the strong scenes. Many of the most striking scenes in the film owe their effects to the remarkable cinematography of Mr. Geoffrey S. Unger, cinematographer, "Billie Bitzer, who is a well known photographer, [illegible] Mr. Griffith's [illegible] Mr. Griffith's assistants from France scrapped.

Many [illegible] of the scenes were taken at an altitude of 12,000 feet in an airplane.

This picture will be produced at the Woburn Theatre next Thursday, Friday and Saturday.

WOMEN BIG ASSET IN RECONSTRUCTION

Great War Has Taught Them How to Render Service Outside Their Own Homes.

MAGIC OF A NEW AMBITION.

Oldest Woman's Organization in the World, the Young Women's Christian Association, Is Training Girls of This Country to Carry on Their Duties as Leaders in a New Social Order.

By RUTH COIT.

The reconstruction of the world would be impossible without the work of women.

Somewhere in your own community you can prove how true this is.

Forty million women during the great war, through unselfish devotion, helped the Government finance its Liberty Loans. They answered the nation's call for cadets, workers and food producers in increased acreages. Women served the Food Administration and made it a success. They taught their families new standards of thrift, and they encouraged us in France or Belgium or Italy or in this country as their share of their service to a great nation's plan.

With the signing of the armistice a few weeks ago women faced a new world. The stress and strain of days which might be called unknown dread suddenly passed, leaving a stronger, unsettled feeling of uncertainty. The old order had passed.

Never again could life be quite complete in the too sheltered routine of three meals a day and the counting of

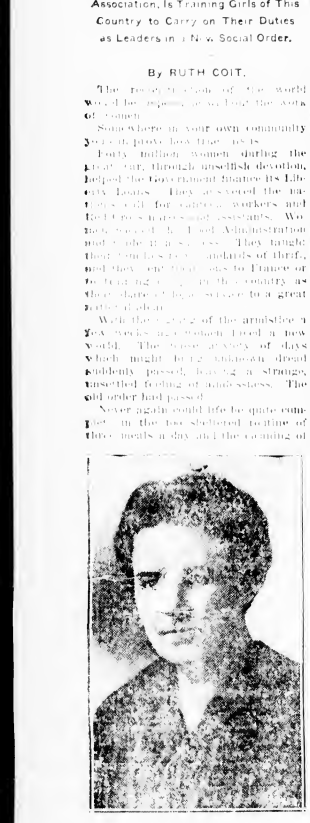

RUTH COIT.

(Well known director of education, formerly head mistress of the Gilman School, Cambridge, Mass.; now executive of the Northeastern field, Y. W. C. A.)

the spoons each week. Friday. Public service and duty for others had woven its fabric into our new ambitions.

Day after day every woman I know who has created new standards in which she is affording her sons, her daughters and her neighbors.

The Young Women's Christian Association of the United States of America, Women's Christian Association, Young Men's Christian Association, is a movement which has proved its value in this country and in France.

Week by week the Association tells its journal to the girls of this country. It is training them for large responsibilities as leaders in a new social order. It is laying all of our opportunities, time of our problems.

The Y. W. C. A. does not work for girls, but with them. It teaches them through classes and clubs of their own how to start community days, how to help provide for public play grounds, for community recreation centers in county seats and the way to begin public libraries and the yearly custom of community Christmas trees.

Women have been record breakers during the war, proof in doing unprecedented things. Now they must be equals. Leaders.

They have labored waste and lax ways. Now they must show the practical value of thrift and simplicity.

Working with the churches, the schools and agencies already set up, the Y. W. C. A. is strengthening the work for women and girls in each community. It is not necessarily bringing in more organization. It is simply offering the women of the country a way to be of service.

There are recreation centers needed near you where games, dances and feature parties can be arranged for a whole neighborhood or township. Girls want a place where they can meet their men friends under proper and wholesome conditions. They want a chance to play. They want class instruction in French, English, Spanish, in stenography, millinery, dressmaking and cooking. Bible classes and reading courses with the books they cannot get in any other way they want as only a girl in her teens knows how to want for anything.

The Young Women's Christian Association offers you a way to be of service and to help the girls and women of your community to get these things which they will need so sorely in the days of adjustment ahead of us. Never before were the services of women needed as they are needed today. There is a task waiting for you now if you are willing to "carry on."

MEAT PRODUCERS DID FULL DUTY

Increase in American Hogs Will Help to Meet World Fat Shortage.

FARMERS SAVE SITUATION.

Government Justified in Stimulation of Pork Production—Seventeld Increase Over Pre-War Exports.

Through increased production and reclaiming from waste made this year to export seven times our pre-war average exports of pork products. With the heavy demands added in calling for the millions who have been freed from German oppression, the Department of Agriculture and the Food Administration are justified today in our every action of stimulation of hog production. In the coming year the greatest world shortage will be in fats, and pork will help to save this situation. The efficacy of the policy of stimulated production has built up in this country supplies which will enable us to supply a very large part of the fat deficiency of the world. In beef there must be a shortage in Europe, due largely to limited refrigerator ship capacity. All freezer ships available, however, will be filled by America, Argentine and Australia.

The contribution made by the producers of this country to the war program as applying particularly to animal food products is illustrated by the following:

Reports compiled by the U. S. Department of Agriculture indicate an increase in cattle of 10,238,000 head and 12,111,000 hogs. These figures were compiled to January 1 last.

In this period there was a decrease in sheep of 819,000 head. The indications are that this decrease will show an increase, according to recent reports.

Since January 1 unofficial information indicates an increase in hogs of not less than 8 per cent, and not more than 15 per cent, as compared with one year ago, with an increase in the average weight.

Following the request of the U. S. Food Administration for an increase in hog production for marketing in the fall of 1918 and the spring of 1919 the increase may yield not less than 1,000,000,000 pounds more of pork products than were available last year. Without this increase the shipping program arranged by Mr. Hoover regarding animal food products would have been impossible.

The dressed hog products during the three months ending September 30, 1917, amounted to 903,172,000 pounds, while for the corresponding months of 1918 the dressed hog products totaled 1,277,580,000, an increase of over 374,000,000 pounds for the quarter.

During the same period for 1917 the records of inspected slaughter of dressed beef showed 1,270,000,000 pounds as against 1,174,000,000 pounds for the three month period ending September 1, this year.

Our food Gospel

eat less
serve less
waste nothing

America's Pledge of Food Gave Heart to the Allies In Their Darkest Hour

Whatever is necessary America will send. That was America's pledge to the interallied food council. And because the American food army had hitherto made good they took heart and went forward.

Farm enterprise and much soft corn increased pork supplies, food conservation increased exports—total shipments doubled.

FAITH JUSTIFIED BY EVENTS.

I do not believe that drastic force need be applied to maintain economic distribution and same use of supplies by the great majority of American people, and I have learned a deep and abiding faith in the intelligence of the average American business man, when and we anticipate and depend on to remedy the evils developed by the war.—Herbert Hoover, August 10, 1917.

Patriot's Plenty

Buy less - Serve less
Eat only 3 meals a day
Waste nothing
Your guests will cheerfully share simple fare

Be Proud to be a food saver

DON'T WASTE COAL
UNITED STATES FUEL ADMINISTRATION

SIFTING FURNACE, STOVE, GRATE ASH SAVES MUCH FUEL

U. S. Fuel Administration Urges Reclamation of All Waste to Aid Fuel Situation.

Thousands of tons of coal can be reclaimed and proportionate dollars saved in fuel bills if the householders of the nation will adopt the simple, homely method of sifting their ashes. About five bucket fulls of coal are thrown away in the ashes each week by the wasteful house holder. Each bucketful weighs about nineteen pounds, and fresh nut coal sold by the bucketful costs about 16 cents each. If this coal is reclaimed by sifting the ashes, it would represent a saving of 80 cents a week and conserve just as much coal for the dealer to supply other householders. The United States Fuel Administration gives the following directions for reclaiming coal from ashes:

How to Sift Ashes.

Shake the sifter until all the dust-like particles fall through. You will then have left in your sifter a mixture of black and white covered pieces of coal and probably a few clinkers and pieces of stone.

Pick out and throw away all stone. Do not throw away clinkers unless they are thoroughly burned. Coal will often fuse in such a manner that the part in the center is not burned. Break clinkers apart, and if there is any black substance in them it is carbon, and they can be burned over again.

White chunks generally contain a large amount of carbon, though their covering might be soft and have the appearance of ashes. Do not throw them away.

Coal thus recovered should be spread on the ground and sprinkled with water. This will open the seams in the coal, and when it is placed in the heater the fire will reach and ignite the unused carbon.

It is better not to mix the coal thus reclaimed with fresh coal. Keep it in a separate pile.

Reclaimed coal should generally be used on a red hot fire, although it can also be used in banking a fire at night. —U. S. Fuel Administration.

WASTED HOT WATER IS SO MUCH COAL THROWN OUTDOORS

Almost without exception domestic water is provided in the cities of the east by pumping plants which burn coal.

Therefore, any of the hundred ways in which we habitually and commonly waste water has a direct waste of coal.

So far as cold water is concerned, this is a very small waste indeed, but it is a much more serious matter where hot water is concerned, the United States Fuel Administration points out.

A leaky tap on a hot water pipe will waste several gallons of water—and several pounds of coal in an hour.

SEE THAT ALL YOUR WATER PIPES AND FAUCETS ARE WITHOUT LEAKS.

A little careful supervision in the kitchen will often cut in half the quantity of hot water used, with an obvious saving in coal.

Likewise, many of us are spendthrifts when we get into a bathtub and use two or three times as much water as necessary for a perfectly good bath.

Don't let the water run after you have enough in the tub for a bath.

COALOGRAMS.

If you waste coal, some one else will have to do without.

Save anthracite.

General Influenza's forces defeated the anthracite coal miners in their battle for big production.

Save what anthracite you have.

The more wood you burn, the less coal you need. Saw wood and save anthracite.

Domestic sizes of anthracite are extremely short because of the cut in production caused by the influenza epidemic. There is, however, plenty of buckwheat size anthracite. Every householder should use 25 per cent. buckwheat, which costs him less than stove sizes.

Soot spoils your draft and makes for wasted coal. Keep your flues clean and save anthracite.

RED CROSS OFFICIAL SERVICE INSIGNIA

To all Chapters:

1. We are at last able to announce the plan for recognizing the loyal service given by the women and men workers of the Red Cross. This will be done through the issuance of certificates which carry with them the right to purchase and wear the Red Cross official general service button. The button is a five ounce, workers will wear a badge with ribbon, but as a safety catch, and for men a button to be worn in the coat lapel.

Conditions Governing the Award of Certificates.

2. Certificates of recognition of loyal service to the Red Cross through the Red Cross staff be awarded to persons who have given regular service during the period of not less than six months, which period the actual work for such service equivalent to at least four days a week, or approximately sixty hours; or for eight months of service of not less than three days a week, or approximately sixty hours; or for twelve months of service of not less than two days a week, or approximately sixty hours; or for eighteen months' service amounting to at least sixty hours, etc. In no case shall an award be made to a worker whose period of enrollment or service has been less than six consecutive months, and with a minimum of sixty hours of service.

3. In computing periods of service only service subsequent to April 6, 1917, shall be considered.

4. Certificates shall be awarded irrespective of whether services rendered have been on a volunteer or paid basis.

5. In Chapter production, work done outside of the workroom, such as knitting and garments shall be estimated on a piece-work basis or on the same basis as used in the Chapter workrooms.

6. Service for the Red Cross in other than Chapter activities shall be credited to the worker. Allowance should also be made for time given in different departments or activities of the Red Cross.

Service Insignia

7. Badges for Women Workers. All women workers to whom certificates are awarded for service for the minimum period, as specified above, shall be entitled to purchase the standard service badge with a plain ribbon. Women workers serving in additional period equal to the minimum period specified shall be entitled to wear on the badge, in place of the plain ribbon, a ribbon interwoven with one stripe; and a ribbon bearing an additional stripe may be substituted after service for each additional period equal to the minimum.

8. Button for Men Workers. Men to whom certificates have been issued for the minimum period of service shall be entitled to purchase the standard service button to be worn in the coat lapel. No modification in this button is to be made for varying periods in excess of the minimum period.

9. Chapter Workers. Certificates shall be awarded to Chapter workers upon recommendation of the Executive Committee, or of a special committee appointed by the Chapter Chairman. This Committee shall be responsible for recommending the awarding of certificates and should decide all questions in connection therewith. Where it is impossible to secure accurate records of service rendered it is suggested that workers submit their claims for service badges approved by the Chapter officer or officers under whom they have served, to the Chapter committee responsible for awarding service certificates and badges. Such letters shall state the nature of the service rendered, and the period and number of hours of service as accurately as possible. The committee shall carefully review such claims and all evidence available to ascertain their merits. In cases where reasonable doubt exists, decision should be made in favor of the workers.

Will all of the Red Cross workers in Winchester who are entitled to any of these Service Insignia please notify us promptly at the Red Cross Headquarters for their application blanks. No returns can be made after January 14, 1919.

Notwithstanding the notices in the Sunday papers to the effect that there would be no more call for knitted articles we have just received word that our quota for February 1st is for 500 pairs of socks and 150 sweaters. To those having work now in process or finished we urge to have these garments turned in before Feb. 1st.

W. C. T. U. NOTES

The annual meeting of the Winchester Union will be held in the vestry of the First Congregationalist Church, Friday, January 10, at three o'clock. There will be the usual reports from the heads of departments and of special committees, and there will also be a memorial service for those of the members who have been promoted to the higher life, during the past twelve months. It is expected that Mrs. Gleason, state president of the Woman's Christian Temperance Union, and one of our own members, will speak outlining the new plans of work for the coming year and it is hoped every member may be present both to hear her and to learn what has been done during the year now closing. The election of officers will be another feature and some time will be spent socially.

The Winchester Union is called upon to mourn the passing away of two of its valued members. Mrs. George Purrington, for some years one of the most active and dependable workers, was called from her helpfully active life and will be greatly missed not only in her home but in the Union where her faithfulness was much appreciated. Her place will be hard to fill but her example may inspire some others to lend a hand.

Mrs. Mary E. Goff, another of our keenly interested members, although less active in the work of the organization, was released from her suffering after months of serious illness which she bore with Christian fortitude. She had been a member for a number of years and was always ready to help as much as she could in a quiet way. It is such members active and account for the wonderful influence exerted by unions where the workers seem to be few and with little power.

who hold up the hands of those more

SAVE YOUR COAL

A Long Winter Ahead

is the advertisement appearing over the name of a large metropolitan coal dealer.

"The demands upon Industry are too great to permit us to ever go back to our wasteful prewar habits. DON'T WASTE COAL"

says the United States Fuel Administration.

THE USE OF GAS IN PLACE OF COAL

for all household needs, except housheating through a central heating plant, makes it easy to heed the admonitions of authorities.

GAS is no longer a hot-weather convenience for a limited few, but a year-around fuel for every home where it is available.

The Fuel Administration has declared its use to be economy, why not enjoy its cleanliness and convenience, to the utmost and SAVE COAL?

ARLINGTON GAS LIGHT COMPANY

THE MOORE NON-LEAKABLE FOUNTAIN PEN

Conceded by all as one of the best pens on the market today

A USEFUL AND SATISFYING GIFT

Made in Boston by a house which guarantees satisfaction

WILSON the STATIONER

SAVE MEAT SAVE MONEY

With every roast of meat, poultry, and game, and every baked fish, serve a liberal amount of STUFFING or DRESSING flavored with Bell's Seasoning. Increase the pleasure and decrease the cost.

ASK GROCERS FOR

BELL'S SEASONING

WM. G. BELL CO. BOSTON, MASS.

PIANO TUNING AND REPAIRING

WHITMAN PIANO COMPANY
STONEHAM, MASS.
Telephone, Stoneham 140
apl5,tf

Swedish Massage

DR. BUTLER'S HEALTH EXERCISE INSTITUTE
GRADUATED MASSEUR
PATRONIZED BY THE LEADING MEN AND WOMEN
TEL. BOSTON 6 MILFORD
ESTAB. 1863, BOSTON, MASS.

Tel. 958-W Medford
Main 1762-W, Boston Office
2 Years Practice Will Call

SAMUEL FRUMSON
JUNK DEALER
Rags Bottles Rubbers, Old Iron and all kinds of Metals and Paper Stock Automobile Tires Rubber Hose, Books and Magazines
Send me a postal and I will call.
12 Cross Street Telephone 1197-M
ja5,tf

JOHN J. SULLIVAN
Plumbing and Heating
All Jobbing Promptly Attended To
63 NELSON STREET
Tel 854-M
apr20,tf

C. FEINBERG
JUNK DEALER
Rags Bottles Rubbers Old Iron and all kinds of Metals and Paper Stock, Automobile Tires Rubber Hose, Books and Magazines Send me a postal and I will call.
44 Middlesex Street Winchester
Tel 401-R Winchester dec13,tf

SAMUEL WEINER
Junk Dealer

NEWSPAPER	30c per 100 lbs.
BOOK STOCK	50c per 100 lbs
RAGS	2c per lb
RUBBER	5c per lb.
BOTTLES	12c per doz.
AUTO TIRES	5c
RUBBER HOSE	1-2c

84 SWANTON STREET Telephone 1145-M
dec6, 9t

EMMA J. PRINCE
Swedish Massage
Medical Gymnastics
Office Hours From 2 to 4 daily other hours by appointment
Tel. Win. 1118 Room 2, Lane Building
sep13,tf

NOTARY PUBLIC
JUSTICE OF THE PEACE
THEODORE P. WILSON
T. PRICE WILSON
Star Office

COMMONWEALTH OF MASSACHUSETTS.
Middlesex ss.
PROBATE COURT

To the heirs-at-law, next of kin, creditors, and all other persons interested in the estate of George W. Adam, late of Winchester in said County, deceased, intestate.

WHEREAS a petition has been presented to said Court to grant a letter of administration on the estate of said deceased to Jeanette T. Adam of Winchester in the County of Middlesex, without giving a surety on her bond.

You are hereby cited to appear at a Probate Court to be held at Cambridge, in said County of Middlesex on the twentieth day of January A. D. 1919, at nine o'clock in the forenoon, to show cause if any you have, why the same should not be granted.

And the petitioner is hereby directed to give public notice thereof, by publishing this citation once in each week, for three successive weeks, in the Winchester Star a newspaper published in Winchester the last publication to be one day, at least, before said Court.

Witness Charles J. McIntire, Esquire, First Judge of said Court, this twenty-sixth day of December in the year one thousand nine hundred and eighteen.

F. M. ESTY, Register
j3,10,17

NOTICE IS HEREBY GIVEN, that the subscriber has been duly appointed administrator of the estate of Charles M. Parker, late of Winchester, in the County of Middlesex, deceased, intestate, and has taken upon himself that trust by giving bond, as the law directs. All persons having demands upon the estate of said deceased are required to exhibit the same; and all persons indebted to said estate are called upon to make payment to

JASON C. LEIGHTON, Adm.
(Address)
147 Milk Street, Boston, Mass.
December 28, 1918.
j3,10,17

FOOD PLEDGE HOLDS

Food Administrator States That Peace Does Not Cancel Our Promise to Help Feed the Soldiers and Peoples of the Allies.

During the next year Henry B. Endicott has asked the people of Massachusetts to save 1,4[illegible] pounds of food in order that the United States may make good its promise to General Foch that it would help feed the soldiers and peoples of the Allies. Termination of the war will not nullify the pledge, but will make it more binding.

"We have pledged ourselves to send just one half as much again as we did this year," said Mr. Endicott. "This means saving every day and every meal. It means scientific saving in every household, that it may be done without impairing the health and strength of our people and aid from the stores [illegible]

"[illegible] four years of privation [illegible] is the least amount of food from us that will meet the emergency of war. Whatever is sent for the victims of war, released from German bondage, is add[illegible]

"Calculations show that [illegible] per cent of our sustenance is from the staples. All of the eatables coming [illegible] leading must be saved. We cannot teach the goal if we depend on conservation by [illegible] The main reliance always is on staples and the main saving must be made on staples.

"This is the basis underlying the new home card which will serve as a daily reminder to our people of the pledge made in their name and with their assent to sustain the Allies during the war in health, comfort and courage, and send help quickly after the war to those whose need is greater than ours."

Food in France is not plentiful regardless of letters received to that effect by the parents of soldiers "across," according to a statement issued by Massachusetts Food Administrator Henry B. Endicott. He says these letters are not intended to mislead, but that they do not picture the true conditions throughout the republic of France.

Mr. Endicott's statement follows:

"As few of our boys ever go outside the military zone, they imagine that what they say about the food supply is true of France as a whole, and never know what great harm they are doing the rest of the country. The military zone, a fairly wide belt, is plentifully supplied with food, provided the boys pay well for it, which they do. Because of this condition a phenomenal flow of foodstuffs has come to that part of France.

"All through the country districts not included in the battle zone the people fare badly. Practically the only food which anyone can afford is bread, for the price of this is kept low by a government subsidy. Bread, however, is rationed and the ration is far from sufficient to make up for lack of other foods. It is still ticketed out. In many cases the tickets bring in exchange only half the promised supply. In one village I am told there recently has been no bread for three weeks, the people eking out their meagre diet from fast failing supplies of potatoes.

"It is well for the American to think of this when he reads of the plenty which surrounds our boys. Let him remember the women and little children in the innumerable towns and villages outside the battle zone. Thinking of their plight, I am sure he will resolve not to slacken one iota in his conservation activities, but rather to enlarge them more and more."

Peace will bring no let up in the prosecution of profiteers who evade the established price regulations, according to the following warning issued by Henry B. Endicott, Massachusetts food administrator:

"Many people particularly from the trades which are regulated, are inquiring what changes will follow in the Food Administration's powers or rules from the armistice with Germany.

"The act creating the administration provided that it should cease to be in effect 'when the existing state of war between the United States and Germany shall be terminated, and the fact and date of such termination shall be ascertained and proclaimed by the President.' It was provided however, that such termination of the administration should not impair the validity of any actions commenced while it was in force.

"The formal signing of peace will unquestionably not take place for several months. During that time all regulations of the Food Administration continue in full force until otherwise announced, and the administration still possesses full powers to enforce them. It is possible, moreover, that an extension of its powers beyond the signing of peace may be made meanwhile by special act of Congress.

"Any attempts to evade the existing rules, by profiteering or otherwise will be as severely punished as heretofore, since the regulations will be continued only so long as they are necessary to a just division of food supplies between ourselves and the rest of the world.

"Peace will not affect food prices for another year and we must continue to conserve food for America must keep on feeding the world," says Food Administrator Endicott. "More, we must feed a bigger world than we have been feeding.

"There will be many hungry-pinched faces around [illegible] Thanksgiving dinner table of the family of Nations which have not appeared there for four years. Some will be the faces of war-separated friends.

"For peace will open up the way for [illegible] the hungry people of [illegible] Belgium and Fr[illegible] towns, Poland and the Balkan states, Russia and others.

"The great [illegible] of the situation is [illegible] If we want to kill anarchy in the world we must keep the people well-fed. People do not resort to anarchy on full stomachs."

Mr. Endicott said, for instance, that we will be called upon to conserve [illegible] and cereals, but [illegible] and fats, now that [illegible] "The [illegible] wheat in India and [illegible] and the cessation of hostilities will give us many more vessels for its transportation, but all the [illegible] of the world have been depleted. Therefore, at the end of the war has [illegible] any increase in foodstuffs that can be shipped. It is the cereals.

"[illegible] is the country to which all the other countries must turn for everything, not [illegible] alone, for two or three years to come, which means that [illegible] engaged in the manufacture of war essentials will now be called upon to make those articles which peace will make essential."

COMMONWEALTH OF MASSACHUSETTS.

PROBATE COURT.

[illegible]

You are hereby cited to appear at a Probate Court, to be holden at Cambridge in said County of Middlesex, on the twentieth day of January A. D. 1919, at nine o'clock in the forenoon, to show cause, if any you have, against the same. [illegible]

Witness, Charles J. McIntire, Esquire, First Judge of said Court, this seventeenth day of December in the year one thousand nine hundred and eighteen.

F. M. ESTY, Register.

d20-27-j3

MORTGAGEE'S SALE

By virtue of the power of sale contained in a certain mortgage deed given by [illegible] to the Winchester Co-operative Bank, a corporation duly established by law, dated January 2, 1915 and recorded with Middlesex South District Deeds, Book [illegible] for breach of the conditions contained in said mortgage and for the purpose of foreclosing the same will be sold at public auction on the premises on MONDAY, JANUARY 13, 1919, at four o'clock in the afternoon, all and singular the premises conveyed by said mortgage deed, namely: [illegible]

WINCHESTER CO-OPERATIVE BANK, Mortgagee.

D20-27-J3

[illegible]

D27-J3-10

December 26, 1918.

D27-J3-10

The World's Work waits on COAL save it.
UNITED STATES FUEL ADMINISTRATION

ECONOMY IMPERATIVE FOR HARD COAL USERS SINCE INFLUENZA CUT DOWN ANTHRACITE SUPPLY

United States Fuel Administration Urges All Possible Conservation of Coal on Hand and General Use of Buckwheat Size and Wood.

The United States Fuel Administration calls upon all users of anthracite coal for the utmost conservation of coal this winter.

Where a hundred per cent. supply had been anticipated for every user of hard coal as a domestic fuel, a grave slump in production because of the effects of the influenza epidemic has made it apparent that the most extreme economy, coupled with the use of all available substitutes, will be necessary to prevent discomfort to a large number of householders.

Householders in the Middle West, hitherto accustomed to the use of anthracite coal, were placed on reduced allotments of hard coal this winter in order that the northeastern section of the country might have its customary full supply.

With distribution facilitated through the working of the zone system, the amount of hard coal available appeared to be more than ample for requirements. The anthracite miners had maintained a steady level of production during summer and fall months which seemed to provide a conservative basis for estimates.

A tremendous slump in production followed the sweep of the influenza epidemic, however. Hundreds of miners fell ill from the disease and of those who recovered few were able to reach their former efficiency within several weeks.

The "tons mined" figures, after a slight upward trend from the worst of the "flu" effects, fell again when the miners joined hands with the rest of the country in the two celebrations of the signing of the armistice.

Between the two causes, the total anthracite production figures received a blow which will require the most extreme efforts of all available anthracite [illegible] to remedy. Even before the signing of the armistice the Fuel Administration was obtaining the furlough of anthracite miners from the army to as great an extent as possible in order to meet the situation.

Few consumers have sufficient anthracite coal to last them through the entire winter. If you are one of those fortunates it is incumbent upon you to make the supply in your cellar go as many months as possible in order that less well supplied households will not have to do without.

Aside from the most extreme economy in the use of domestic sizes of anthracite coal, the Fuel Administration urges the following measures:

The use of No. 1 Buckwheat coal to supplement the larger sizes. (Buckwheat size cannot be used alone.)

The use of wood to as great an extent as possible.

The sifting of ashes to reclaim the considerable amount of half burned or entirely unburned coal falling through grates.

Weather stripping of doors and windows so that less fuel will be required for heating.

"Cut-a-Cord" Clubs Give Winter Days Zest, Make Happy Evenings

Likewise Save Coal and Money, U. S. Food Administration Shows, in Urging All Possible Use of Wood Fuel.

Who would not rather spend an evening before a snapping wood fire in an open grate or fireplace than before a drowsy coal fire?

And who could ask a better excuse for a winter holiday than to go into the woods and set the echoes ringing and the chips flying by felling trees for such firewood?

These are the two chief appeals in the campaign now being launched by the United States Fuel Administration to bring about a considerable use of wood to replace coal in states where domestic fuel is scarce. Of course, if you cut wood you do not have to buy coal and if you have wood piled up you will not worry over a coal shortage, such as is possible through the "flu" having cut down the production of anthracite coal.

New England, in particular, has much wood available within easy reach of large centers of population. The "Cut-a-Cord" Club of Belmont, six miles from Boston, was one of many similar organizations which proved vehicles for wholesome days of outdoor sport and happy social evenings.

The Forestry service will co-operate with the Fuel Administration, through state administrators, this winter in locating available supplies of standing timber and seeing that trees more valuable for other purposes will not be felled for firewood.

If there is not a "Cut-a-Cord" club in your community, why not organize one?

Here are some woodmen's proverbs from the Forestry Service:

A cord of hardwood has a fuel value equal to two-thirds of a ton of hard coal.

Stumps should be cut as low as possible to avoid waste and save future trouble.

All wood large enough to be made into stove wood should be used. Split wood small enough so that one man can load it on a wagon.

Pine should be split smaller than hardwood so that it may dry out quickly. Hardwood burns fairly well even when green.

In cutting original growth forests, utilize old trees which are not fit for lumber.

Cut small trees of the poorer species.

Cut all dead, diseased, dead-topped, and otherwise inferior material.

The wood lot will be the better for the removal of old trees which have stopped making growth, and of scarred trees and stunted growths.

Leave trees that are more valuable for lumber, ties or other salable products than they are for cordwood.

Leave your thrifty trees of the better species below 10 inches in diameter for the future crop.

Pile wood so that air can circulate freely through the pile.

USE OF BUCKWHEAT COAL WILL HELP RELIEVE ANTHRACITE SHORTAGE

United States Fuel Administration Urges Liberal Use of Smaller Size of Hard Coal, Which Cost Consumer Less.

As a most effective means of supplementing the supply of regular domestic sizes of anthracite coal, the United States Fuel Administration recommends the use of the No. 1 size of Buckwheat anthracite. Buckwheat size is fairly plentiful, while regular sizes are scant, and the ordinary furnace will burn effectively if fired with 25 per cent. Buckwheat and 75 per cent. larger sizes.

Buckwheat coal may also be used with wood.

Here are some rules worked out by heating experts for the use of Buckwheat coal.

If there is a good bed of fire, put large coal on first and then add a top dressing of No. 1 Buckwheat.

If the fire is low, put on a small amount of Buckwheat first and, after a good bed of fire is formed, add the large coal and then the top dressing of Buckwheat.

The ordinary house heater does not have sufficient draft to produce satisfactory results when Buckwheat is used with either Chestnut or Pea Coal.

The exact proportion of the small and large coal should be determined by experience and weather conditions.

Keep the Buckwheat in a separate bin.

The above suggestions apply to steam, hot water, vapor and warm air heating plants and stoves.

AUTOMOBILE REPAIRING

We specialize in overhauling and electrical work

GASOLINE SUPPLIES

JOSEPH H. RYLES

WINCHESTER AUTO SERVICE STATION

758 MAIN STREET PHONE 303-J

CALL 1240

Seller's Market

HIGHEST GRADE MEATS AND GROCERIES

171 WASHINGTON STREET

H. J. ERSKINE

FURNITURE and PIANO MOVING

GENERAL TEAMING

Furniture and China Packed, Shipped and Stored

Res., 4 Linden Street Winchester

TEL 65-M

TREMONT THEATRE

Mr. Cyril Maude, the eminent English character actor, and his London company, under the [illegible] of Charles Frohman will be the attraction at the Tremont Theatre, for three weeks beginning Monday, J[illegible] Mr. Maude appears this season in a new comedy by C. Haddon Chambers, entitled, "The Saving Grace." Both the player and the playwright are already very well known in this community. Mr. Maude, through his high reputation abroad and through his well remembered performances in "Grumpy," and Mr. Chambers through his exceedingly popular plays, "The Tyranny of Tears" and "Passers By."

Mr. Maude's role in the new comedy is that of a genial [illegible] English[illegible] who, [illegible] cheerful exterior covers an ardent [illegible] devotion to England and her traditions. The action of the play takes place in the autumn of 1914 in a little village outside of London. While the war has a great deal to do with the spirit of the comedy, and in the end brings to a happy termination the problems and anxieties of the happy-go-lucky family concerned, the piece is not at all a war play.

Mr. Maude is surrounded by a notable group of players which includes Laura Hope Crews, who, by the way, portrays a most delightful and sympathetic character Betty Murray, Annie Hughes, Charlotte Granville, Edward Douglas and Stanley Harrison. The Frohman Company has mounted the play in an exceptionally handsome fashion.

State of Ohio, City of Toledo, Lucas County, ss.

Frank J. Cheney makes oath that he is senior partner of the firm of F. J. Cheney & Co., doing business in the City of Toledo, County and State aforesaid, and that said firm will pay the sum of ONE HUNDRED DOLLARS for each and every case of Catarrh that cannot be cured by the use of HALL'S CATARRH CURE. FRANK J. CHENEY

Sworn to before me and subscribed in my presence, this 6th day of December, A. D. 1886. A. W. GLEASON,

(Seal) Notary Public.

Hall's Catarrh Cure is taken internally and acts through the Blood on the Mucous Surfaces of the System. Send for testimonials, free.

F. J. CHENEY & CO., Toledo, O.

Sold by all druggists, 75c.

Hall's Family Pills for constipation

When in need of a purgative, do not resort to violent cathartics, but take the gentle, natural laxative—

Beecham's Pills

Largest Sale of Any Medicine in the World. Sold everywhere. In Boxes, 10c., 25c.

THOMAS QUIGLEY, Jr.

Teamster, Contractor and Stone Mason

PAVING, FLOORING, ROOFING

In Artificial Stone, Asphalt and all Concrete products

Sidewalks, Driveways, Curbing, Steps, Etc

Floors for Cellars, Stables, Factories and Warehouses

ESTIMATES FURNISHED

18 LAKE STREET

[illegible] MONDAY, JANUARY 13, 1919, at 9:30 a. m. [illegible]

JOSEPH G. BEYER, Assignee of the mortgage.

60 State St., Boston, Mass.

D27-J3-10

A Happy and Prosperous New Year to All

We express to you our appreciation of the valued business you have seen fit to place with us during the past year. May we hope for a continuance in the future? Owing to uncontrolable circumstances this season has been exceptionally hard for flowers and plants, but we are endeavoring to do the best we can for all our customers and trust that it will soon be better.

ARNOLD & SON

Tel. 205 FLORISTS House 415-R

WE ARE GLAD

to have you insist on good Plumbing. That's the kind we do. We understand every detail of our business, and when we make repairs you know they are done to last.

THE BEST PLUMBING FIXTURES

we supply, and we give careful attention to every detail of installing new Plumbing or repairing and remodelling old Plumbing.

BENJAMIN EDWARDS

626 MAIN STREET

Next Mystic Valley Garage

Tel. 654-W

KELLEY & HAWES CO.,

Hack, Livery, Boarding AND EXPRESS.

Baled Hay and Straw For Sale. Tables and Chairs To Let for all occasions.

KELLEY & HAWES,

Undertakers and Funeral Directors.

Office, WINCHESTER PLACE

Telephone Express 174

Get the Genuine and Avoid Waste

MORGAN'S SAPOLIO SCOURING SOAP

Economy in Every Cake

PARKER'S HAIR BALSAM

A toilet preparation of merit. Helps to eradicate dandruff. For Restoring Color and Beauty to Gray or Faded Hair.

WINCHESTER

HOUSE FOR SALE.

Attractive house of six rooms and tiled bath; overlooking a small body of water; exceptional home for young people; pleasant, attractive living room with fireplace, dining room and modern kitchen; three chambers and bath on 2nd floor; beautiful surroundings, large lot of land with water front, [illegible] electric lights, [illegible]

HOUSE FOR RENT.

On West Side, a pleasantly located house of six rooms and bath. Has electric lights, fireplace and some hardwood floors; entire house in good condition. $25.00 per month and water rates.

EDWARD T. HARRINGTON CO., Agents
4 COMMON STREET, WINCHESTER, MASS.
Offices are from 9 to 6 every day except Sundays.
Special appointments made in the evening for business people. Tel. Win. 502. Residence of W. C. Caulfield for rents and sales.

NEWSY PARAGRAPHS.

The weekly meeting of the Highland Sewing Club will be held at the home of Mrs. A. F. Cox on Cliff road, January 4 at 2.30 p. m.

Mrs. Charles A. Burnham of Everett, over last Sunday, delivered the address on the pageant, "The Stars and Stripes," presented in the First Baptist Church of Arlington, Wednesday night, Jan. 1st. Members of the Pollution Society, the Church choir and the Sunday School took part, and the affair was a noteworthy event in the holiday

Cordwood! Buy now for this winter. We can furnish the best quality in hardwood or soft wood. Walter Steele & Son, 26 Main street, Stoneham. Tel. 231-M. jt1f

Miss Elizabeth Woodley of Newton Highlands was the guest this week of her Uncle and Aunt, Mr. and Mrs. Charles Woodley of Fells road.

Old Farmer's Almanacs. Wilson the Stationer. tf

Henry J. Lyons, former member of the Winchester Fire Department, now in the Army of Occupation on the march to Germany, has been promoted to Corporal.

1919 Calendars in pads and weekly block forms. Wilson the Stationer.

Mr. James Johnston of Fletcher street received a card yesterday from John McKinnon, saying that Leslie Johnston of the 102nd Machine Battalion was safe and in the best of health. Mr. Johnston has been very much worried over the safety of his son.

Mr. John A. Tirbell, who has been employed in government war work at Washington, D. C., arrived home last week, having finished his duties at the Capital.

Dr. Russell W. Sheehy arrived home the week, having received his discharge from the Army.

Old Farmer's Almanacs at Wilsons.

A son was born to Mr. and Mrs. Herbert J. Saabye of this town, at the Winchester Hospital December 28th.

The Western Mass. Conf. Society have lost by death five of their members the past year.

Mrs. Fahey of Lakeview street, fell on the ice Wednesday and broke her wrist.

Mr. Harry Sargent of Allen street is convalescing from the influenza.

Mr. and Mrs. Walter Balcke of Wilson street, will leave next week for Porto Rico.

Mrs. Harry Winn, who is ill with pneumonia is improving.

Oranges 50c; Lemons 25c; Grapefruit 2 for 25c; Sweet Potatoes 1 lb for 25c; Squash 2c lb, Carrots 3c; Beets 3c. At Blaisdell's Market. Tel. Win. 1271.

Patrolman and Mrs. James P. Donaghey, Jr., are the parents of a young officer, born last Saturday.

Fred Piccolo has received his discharge from the Navy and is back at his business on Mt. Vernon street.

NEWSY PARAGRAPHS.

SELECTMEN'S MEETING

December 30, 1918

The Board met at 7.30 p. m. Present, Messrs. Lardner, Newman and Nowell.

Board of Appeal. Under suspension of the rules the Board appointed Messrs. Percival B. Metcalf, George Notley and Walter S. Wadsworth, to serve as the Board of Appeal for the year ending December 31, 1919.

Fence Viewers. In accordance with the Acts of 1913, Chapter 835, Section 129, codifying Revised Laws, Chapter XI, Section 261, the Board appointed, under suspension of the rules, Messrs. Frederick L. Wallmeyer and William A. Nicholson to serve as Fence Viewers for the year ending December 31, 1919.

Forest Warden. The Board passed the following vote:

Voted, under the provisions of Section 16, Chapter 32, Revised Laws, as amended by Section 1, Chapter 455, Acts of 1907 and Section 1, Chapter 600, Acts of 1913, David H. DeCourcy is hereby nominated to be Forest Warden of the Town of Winchester, subject to the approval of the State Forester, this nomination to hold over for further action at the next regular meeting of this Board.

Gypsy Moth Supt. The Board passed the following vote:

Voted, under the provisions of Section 1 of Chapter 281, Acts of 1905, as amended by Section 2, Chapter 208, Acts of 1906, Section 1 of Chapter 521, Acts of 1907, Chapter 150, Acts of 1910 and Section 2, Chapter 600, Acts of 1913, Samuel S. Symmes is hereby nominated to be Gypsy Moth Superintendent of the Town of Winchester subject to the approval of the State Forester, this nomination to hold over for the further action at the next regular meeting of this Board.

Police Department, Patrolmen. Joseph T. Connolly who had been granted a three months' leave of absence from the Police Department appeared and presented his resignation from the Winchester Police Department. The Board voted to accept this resignation.

Town Meeting, March 3, 1919. The Board passed the following order in regard to the closing of the Warrant for the next March Town Meeting:

Ordered, That the Warrant for the Town Meeting to be held on Monday, March 3, 1919, be closed at eight o'clock p. m., on Monday, February 10, 1919; and that public notice thereof be given by publication of this order in the issues of the Winchester Star of January 17, 21 and 31.

Winchester Men in Service. Carrying out the suggestion of the Massachusetts Committee to Welcome Returning Soldiers, Sailors and Marines, the Board appointed Messrs. Lewis Pardhurst, Fred Joy, James J. Fitzgerald, George E. Willey and James Barbaro to act in conjunction with the Board of Selectmen as a Committee to Welcome Returning Winchester Men in Service. The Chairman of the Board of Selectmen is to act as Chairman of this Committee.

Acceptance of Streets—Cutting Street. A report was received from the Town Engineer in regard to the condition of Cutting street, and what should be done to the street before recommending it to the Town for acceptance. This matter was referred back again to the Town Engineer for figures to cover the recommendations he makes in his report.

Stratford Road. A petition was received signed by Freeland E. Hosey, and eight others for the establishment of building lines on Stratford road. This matter was referred to the Town Engineer for report and recommendations.

The meeting adjourned at 11.05 p. m.

George S. F. Bartlett,
Clerk of Selectmen.

Fresh killed chicken 42c; Boneless Sirloin roast 40c; Fresh ground Hamburg steak 30c; Beef liver 17c; Pig's Liver 05c; Corn spare ribs 22c; At Blaisdell's Market. Telephone Win. 1271.

Old Farmer's Almanacs. Wilson the Stationer. tf

Painting Woodwork.

Apply several good coats, when painting woodwork, the last an egg-shell gloss. Never be persuaded into having the finish enameled except in the kitchen and bath. It cheapens a room beyond reparation. On the hall stairs, where light woodwork, especially on the hand rails, is shown, use a more glossy finish. People are becoming more and more original in their color selection for woodwork finishes. Cream, ivory or gray used to be the gamut of colors. Now we may combine cream walls with soft green woodwork, the molding being picked out with a darker shade. Or, if the room can stand a more enriched treatment, light, pale gold picks out the panels of the molding; the gold is repeated in a mirror over the mantel or the sideboard. Painted woodwork holds many possibilities.

LOOK In another column for FRANK A. LOCKE the tuning specialist's adv.

START THE NEW YEAR RIGHT

An Ounce Of Prevention Is Worth A Pound Of Cure

WINTER UNDERWEAR FOR EVERYBODY

PLEASE CALL

Franklin E. Barnes & Co.

WINCHESTER & SUBURBAN REAL ESTATE

HOUSES FOR SALE AND TO RENT

RENTS COLLECTED INSURANCE OF ALL KINDS

THOMAS H. BARRETT

546 MAIN STREET Telephone 357-M or 579-M

ATTENTION!

Clocks Repaired in Your Own Home

If Your Clocks Need Repairing, Call For

M. SHAIN, WALTHAM 589-M

Experienced Clock and Watch Repairer

I make a specialty of repairing and the care of American, French, Chime and Grandfather Clocks

ALL WORK GUARANTEED

In return for my labor I will accept old watches or jewelry

32 LEXINGTON STREET, WALTHAM, MASS.

Start the New Year Right

Purchase an Endowment Policy

for your son, your daughter or yourself, or

Provide a Monthly Income

for wife, son, daughter or other dependant

Thrift is the Order of the Times

DO IT NOW

CLARENCE C. MILLER

General Agent

The Penn Mutual Life Ins. Co.

Tel. Main 6271 Win. 435-W 24 Milk Street, Boston

Winchester Exchange and Tea Room

NEW YEAR'S CARDS AND CALENDARS

Cards, Cakes, Candle Holders and Candles for Birthdays

LENDING LIBRARY WITH NEWEST BOOKS

19 MT. VERNON ST. TEL. 1030

WEST SIDE

FOR SALE—We are offering at this time for immediate sale an excellent modern residence which overlooks the Lakes and is extremely well located as regards schools, transportation facilities, etc. This modern house of 10 rooms, 2 bathrooms, hot water heat, 4 fire-places, was built by the owner and has always been occupied by him with the result that it is in fine condition, a good roomy livable house. With the house there is over 13,000 feet of land all laid out with growing shrubbery and gardens, and garage for one machine. Further details will be furnished on application and appointment made to view the property.

SEWALL E. NEWMAN

Tel. 1290 Main 777-W Win. 60 STATE STREET, BOSTON

F. V. Wooster

Insurance

572 Main St.

Real Estate Insurance

HERBERT WADSWORTH, Jr.

LANE BUILDING WINCHESTER, MASS.

Telephones: Office, 291 Residence, 438-M

WINCHESTER

For Sale—Colonial dwelling, 11 rooms; 3 baths, hot water heat, sleeping porch, corner lot 10,000 to 11,000 feet land well laid out with shrubbery.

Stucco house, 9 rooms, 3 baths, pleasant location, well restricted, 9,250 feet land.

8 room house, sightly location, good fruit orchard, 25,000 feet land, good garage (double), excellent. Place for children.

Cosey home, 9 rooms, 3 minutes to trains and electric service, well restricted residential section.

GEO. C. OGDEN, Owner

TEL. 114 WINCHESTER

A. MILES HOLBROOK

Specializes entirely in

WINCHESTER

HIGH GRADE REAL ESTATE

OFFICE, 28 CHURCH STREET

TEL. WIN. 1250

B. F. MATHEWS W. E. McLAUGHLIN

MATHEWS & McLAUGHLIN

UNDERTAKERS AND EMBALMERS

MODERN METHODS USED

TELEPHONES WINCHESTER 967-M AND 578-J

MERCERIZED REPP

Mercerized Repp, the same pattern but in three different colorings. Suitable for portieres, couch covers, sofa cushions. Selling regularly at 85c.

SALE PRICE

59c

BOWSER & BANCROFT

Open from 8 A. M. to 6 P. M.
Saturdays until 10 P. M.

THE WINCHESTER STAR.

VOL XXXVIII. NO. 29. WINCHESTER, MASS., FRIDAY, JANUARY 10, 1919 PRICE FIVE CENTS

OBSERVANCE OF THE FEAST OF THE HOLY NAME

An Important Event in Religious Life of Church

The Feast of the Holy Name of Jesus was observed in the Archdiocese of Boston, on Sunday, January 5. Each year the Feast of the Holy Name is an important event not only in the religious life of the Diocese, but in every individual parish, as it is one of the great feast days in the year when all the Catholic manhood of the Archdiocese receives Holy Communion as a formal organization and unites with their neighboring parishes in various centers of the Archdiocese in holding union services to honor the Holy Name.

The Holy Name exists in every parish of the Archdiocese. Its purpose is exclusively spiritual and to be a member of the Holy Name Society means simply to be a Catholic layman living up to the normal requirements of a Christian life, namely frequent reception of the Sacraments and an earnest desire to promote reverence and honor for the Holy Name of Jesus.

His Eminence, the Cardinal, is directly responsible for the organization of this great spiritual society for men of the Diocese in every parish, as he realized the great mutual encouragement to the practice of Christian duties and the avoidance of profanity in speech there is in an organization of Catholic men united for these two salutary purposes.

That His Eminence's efforts have been rewarded richly, is evidenced by the thousands of men who approach the Sacraments regularly and endeavor to cultivate the splendid habit of reverent respectful speech always honoring the Holy Name of Jesus. It is now estimated that over one hundred thousand men in the Diocese are enrolled in the parish societies of the Holy Name.

These men assembled in their respective parishes for the morning service at which they attended the Holy Sacrifice of the Mass and received Holy Communion.

The afternoon about forty-five of the large centers of the Diocese held union services for all the neighboring parishes lying close to each center. These services consisted of a sermon appropriate to the occasion and Benediction of the Most Blessed Sacrament, after which the members of the Holy Name Society renewed their pledges of punctuality in attending to their religious duties and the promise to abstain from irreverent speech, and in all things to endeavor **to honor the Holy Name of Jesus.**

A special feature of the observance of the Holy Name Feast this year was the presence of Holy Name men in uniform both as officers, soldiers and sailors. The realization of what they owed to God had been brought home intimately by the horrors of the battlefield suffered by myriads but which they were through His mercy privileged to escape. Their prayers ascended in thanksgiving to the Giver of Gifts for sparing their lives while so many of their comrades were called to their judgment. Nor were those heroes forgotten who had fallen, victims to shot and shell, and martyrs to their country's cause, whose bones lie today bleaching on the desolated fields of France or are washed by the mirthless waves of the broad Atlantic, whose souls have gone to their reward. For their eternal repose the prayers of one hundred thousand men arose to God. Truly the Feast of the Holy Name had an added significance this year.

Under the direction of His Eminence the Cardinal, the Holy Name Societies of Woburn, Montvale, Reading, Wakefield and Winchester, nearly one thousand men in number, gathered in St. Mary's Church, Winchester at 3 o'clock last Sunday afternoon.

The special feaatures of the service were the eloquent sermon on, "The Dignity of the Holy Name," by the Rev. Francis E. Rogers, of St. Mary's Church, Winchester, the Benediction of the Blessed Sacrament with the singing of the Latin hymns and Cardinal O'Connell's hymns to the Holy Name and the Holy Cross by the entire congregation, and a solo, "Veni Creator" by Mr. Henry Liston of Wakefield.

The organist was Miss Margaret K. Merritt.

The following Reverend Directors of the Holy Name Society were present in the sanctuary:

Rev. Florence J. Halloran, St. Joseph's Church, Wakefield.
Rev. Daniel C. Riordan, St. Joseph's Church, Montvale.
Rev. Daniel F. Whalen, St. Agnes' Church, Reading.
Rev. W. H. Corbett, S. T. L., St. Mary's Church, Winchester.
Rev. William L. Kevill, St. Charles' Church, Woburn.

The entire program was under the direction of the Rev. John W. H. Corbett, S. T. L., of St. Mary's Church, Winchester.

HIGHLAND STATION BROKEN INTO

Thieves broke into the Highland station on Cross street sometime Wednesday night and stole the ticket case containing the railroad tickets and personal articles of the station master, including a quantity of cigarettes. The entrance was made by way of a second story window on the Cross street side, which was reached by a ladder. Thursday morning the case was found near the Winchester cemetery, broken open and the tickets gone. The police have the case and an arrest is likely very soon.

The annual meeting of the Second Congregational Church will be held at the Church on Tuesday evening, Jan. 17, at 8 o'clock, for the election of officers and the transaction of the regular business.

BOARD OF TRADE MEETING

Sargeant Elmer Glidden Gave Interesting Talk of War Experience

The regular monthly meeting of the Winchester Board of Trade was held in Waterfield Hall on Tuesday evening with an attendance of about 35 members. President C. H. Symmes presided and several matters of interest to the Centre merchants were discussed, including the recent raise in the electric car fares. It was the concensus of those present that every effort would be made by local firms to give employment to the returning soldiers and sailors, and members of the organization were instructed to apply to the Secretary, Herbert Walsworth Jr., for the names of returning men in service who were open for work.

President Symmes announced the following committees, appointed by the Board of Directors in accordance with the vote of the previous meeting:

Membership

Board of Directors
J. Burnham Allen
George F. Arnold
Harold E. Ball
James J. Fitzgerald
J. Lawrence Loughran
Albert B. Soller
J. Chris. Sullivan
Edward T. Wolloff

Publicity Pro Tem

J. Albert Hersey
Herbert Walsworth, Jr.

Entertainment

Ralph F. Arnold
Arthur T. Downer
Harris S. Richardson

Legislature

Thomas Quigley, Jr.
Edmund C. Sanderson
Charles H. Symmes

Following the business a very interesting talk was given by Sergeant Elmer R. Glidden of the 301st Field Artillery. Sergt. Glidden was in the famous 26th Division and was sent home the last of September to aid in the organization and enlistment of replacements for the Division. His talk was formal, he giving a running description of the travels of his battery from the time of enlistment until after the second battle of the Marne.

He was very interesting in his portrayal of the numerous incidents connected with the warfare and held the attention of his hearers closely. He paid high tribute to several Winchester boys, including "Bart" Nason, who for a time was the Y. M. C. A. man attached to his "outfit." It was through Nason's work, he stated, that his outfit received many comforts, which were greatly appreciated while in the front line.

Another Winchester boy mentioned was Winthrop Foster, to whom Sergt. Glidden paid high tribute for bravery. At one time, he said, Foster and two other men in charge of a gun took turn during a whole night holding matches out in front of their gun in order that it might be aimed after the range stick had been shot away. How they did it he said, no one ever knew, and the daylight showed what danger they had been exposed to.

He also paid tribute to the work of the Salvation Army and the Red Cross. He regretted that he was detailed for home work so near the surrender and thus lost the opportunity to participate in the last days of the fighting. Sergt. Glidden was in the Chateau Thierry fight and in the St. Mihiel drive, besides participating in many of the lesser board of engagements. He was given a rising vote of thanks at the close of his talk and was kept for an added hour answering questions put by those present.

MISS ANNIE E. HAMILTON

Miss Annie Elizabeth Hamilton, a well known and popular young woman of this town bookkeeper at the Hutchinson Market for the past five years, died at her home on Loring avenue, Sunday, after a week's illness with pneumonia. She was 33 years of age.

Miss Hamilton was well known both here and in Woburn, where she was born. Her parents were the late George and Ellen (Johnston) Hamilton. She received her education in the public schools of Woburn and moved with her parents to this town about 15 years ago. For 10 years she was employed at the Harvard Mills at Wakefield and for the past five years at the Hutchinson Market.

She leaves her mother, one sister, Mrs. Fred Snyder of Woburn and five brothers, George W. of Woburn, Harry E. of this town, Thomas J. of Woburn and Adam R. and David C. of this town.

The funeral services were held from the residence on Tuesday afternoon, at two o'clock and were conducted by Rev. Stephen A. Norton, D. D., pastor of the Woburn Congregational Church.

The display of floral tributes was very beautiful and profuse. The pall bearers were her five brothers and Messrs. Thomas Glennon of Chelsea, Thomas Hamilton of Woburn and Fred Snyder of Woburn.

The burial was in Wildwood Cemetery.

OFFICERS INSTALLED

The officers of Santa Maria Court, D. of I., were installed Tuesday evening in White's Hall, by District Deputy Mrs. Josephine E. Barry and suite of Cambridge. A supper and entertainment were given in connection with the installation. Miss Mabel M. Coty had charge of the entertainment. The following committee had charge of the supper: Mrs. William McDonald Mrs. Frank Nowell, Mrs. Richard Glendon, Mrs. Michael Noonan, Mrs. Harry Brown, Mrs. Patrick Martin, Miss Mary Kenney and Miss Katherine O'Connor.

JOSEPH H. HEFFLON

Died in Paris of Pneumonia Last Monday

Joseph H. Heffion died in Paris, France, on Monday of pneumonia. Word of his death was received Wednesday evening by Mrs. Joel H. Metcalf by cable from her husband, and she broke the sad news to the family here. The cable was short and contained the information that Miss June Root of this town, who is nurse in France, was with him when he died; also that he had every care.

Joseph Hubbard Heffion was one of the most popular public school masters this town has ever had. He enjoyed the greatest respect and affection of pupils and townspeople alike. He was granted a leave of absence last March and sailed for France to do Y. M. C. A. work together with Supt. of Schools Schuyler F. Herron. Of this work and accomplishments among our troops abroad Winchester people are familiar through his letters published in this paper.

Mr. Heffion was born in Deep River, Conn., his parents being George S. and Anna (Hull) Heffion. He graduated from Wesleyan University at Middletown, Conn., and taught for a time at Dummer Academy and at Cochituate. He was later engaged as Superintendent of Schools at Saco, Maine, and came to this town from that place to take charge of the Wallelegh School as Principal and teacher of history. He had been here nine years.

He married Miss Bertha Stiles of Newburyport in 1895. She survives him, together with one daughter, Miss Anna L. Heffion, a senior at Simmons College. He was a Mason and was affiliated with Meridan Lodge of Natick, and was a graduate of the Boston Y. M. C. A. Law School and a member of the Massachusetts Bar.

During his absence in France he had passed through many adventures, the vessel on which he made the trip across being torpedoed. It had been reported that of late he had not been in the best of health, although the news of his death came as a great shock to the townspeople.

As a mark of respect the flags in town were flown at half mast upon receipt of the news, and the pupils of the Wallelegh School were dismissed during the day yesterday. Winchester can ill afford to lose this estimable gentleman, an exceptional man, beloved by all.

Memorial Service

A memorial service will be held for the late Joseph H. Heffion, at the First Congregational Church, of which he was a member, on Sunday afternoon at 4 o'clock. The public is invited to attend.

RED CROSS NEWS

The application blanks for Service Insignias are at the Red Cross Headquarters. Will all Red Cross workers entitled to any of these Service Insignias please fill out the blanks and return to the room not later than Tuesday, Jan. 14, as the returns must be made to Boston on Jan. 15. In computing hours of service all forms of Red Cross work are counted, such as sewing, knitting, surgical dressings, motor service, civilian relief, executive, clerical, etc; and this work counts whether done at home or in the workroom, either in Winchester, Boston or elsewhere. No Red Cross service prior to April 6, 1917 will be considered. Allowance is made for knitting done for the Winchester Special Aid which was turned over to the local Red Cross or the Navy League, also for surgical dressing work done in the New England Surgical Dressing Units after Oct. 15, 1917, the date of the organizations affiliation with the Red Cross. Many Winchester people have worked in one or all of these departments and are entitled to some form of insignia.

Any further information may be obtained from the Service Insignia Committee, Miss Elise Belcher, chairman, Mrs. Allen Wood, Mrs. Tindall and Mrs. Harold Gale.

"KICKERS HANDICAP"

All bowlers at the Calumet Club are to be thoroughly satisfied and placed in the best of humor. At least for one night. This announcement may be confidently made upon receipt of the news that a "Kickers Handicap" is to be held at the Club this Saturday evening. Just imagine! Every man who knocks will have the privilege of making his own handicap. That he will be overjoyed in the corrections of mistakes made by every bowling committee during the past seven years goes without saying. Only the modest ones will get left and prizes! Oh, boy! It is announced that the prizes will be "wonderful." There is just one little fly in the ointment, however. It will cost every "kicker" a quarter for the privilege of giving himself an honest, correct and accurate rating. Still, this is a small sum to spend for the privilege of putting the "committee" right, and doubtless every bowler will be glad to pay it just to prove how correct his "kick" is. It is anticipated that every man in the Club will take part.

FRANK HARDY WHITE

Frank Hardy White, son of Mr and Mrs. Charles W. White, formerly of Lawrence, Kansas, died at Kansas City in December, 1918.

Frank had been a member of the Kansas National Guard, but after a long period of sickness at Camp Doniphan, he received an honorable discharge.

Funeral services were held in Washington, D. C., the home of his parents Mr. and Mrs. White with their sons, Frank and Karl, at one time lived at the corner of Cliff street and Highland avenue.

WHAT HE DID WITH THE MONEY

Rev. Joel H. Metcalf Thanks Katcha Koo Committee and Winchester Friends

Through the courtesy of Mrs. Lillian T. Mason, chairman of the Katcha Koo Committee, which produced the successful musical comedy of that title for the benefit of Rev. Joel H. Metcalf, on Y. M. C. A. work in France, we are enabled to print below Mr. Metcalf's expression of thanks to the Committee and Winchester friends. Rev. Mr. Metcalf will sail for home on the 11th of this month, and will be warmly welcomed by Winchester upon his arrival.

To the Katcha-Koo Entertainment Committee and friends in Winchester:

I wish to acknowledge with many thanks the very generous gift of the American soldiers, which you have made tarough me. The gift is most timely and useful.

It is timely because the Christmas season approaches and our boys will have very little to brighten their lives at this season when again we may sing of a peace on earth. Last year perhaps the comparatively few American soldiers in France may have, some of them had a surfeit of Christmas boxes. It will not be true this year. Again many of my soldier boys are prisoners. Not prisoners-of-war, but American soldiers convicted of some military offense not necessarily of great moral gravity. Many or most of them are A. W. O. L., meaning they have been convicted for being absent without leave.

This may only mean that they stole a rile to Paris without a pass and were picked up by the military police. It is pretty hard for an American boy to come to France, be encamped a few miles from the city of Paris and then never have a chance to see the famous place. Yet that is what happens. The American soldier is given no "permission" of leave as the French have, eight days every three months. He has "permission" and no leave. He therefore very often takes it "says permission." Hence the stockade and the hard work, without even any tobacco, which hits a soldier very hard.

At Christmas time this rule will be relaxed and I will be able to use your gift with great advantage.

The last of January I hope to be in Winchester and thank you all for your kindness.

Whatover the American soldier lacked over here, and there were many things, he never lacked a sense of the **whole-hearted support of the folks at** home and the sense of the labor and the pains, the hones and the prayers, of those at home has stoofed his heart for a difficult task, which now, thank God, is fully accomplished.

With best wishes to you all and the hope of seeing you.

Very cordially yours,
Joel H. Metcalf.

Dec. 11, 1918.

ITS A TOUGH JOB TO BE "TOP SOAK"

The "Right About" of New York City says of Sergt J. E. Bartlett, formerly clerk at A. B. Allen's pharmacy:

Having nearly 900 men under your charge calls for a sunny disposition and a many-angled temperament, and so we have with us, Hospital Sergeant J. E. Bartlett. Sergeant Bartlett is the ranking non-commissioned officer at Debarkation Hospital No. 3, Greenhut Building, and may be seen on the job from early morning until late at night—each and every day of the week.

He has been at this post for four months and previous to this station was at Camp Merritt N. J., and Camp Mills, Long Island. Sergeant Bartlett has completed over eighteen months of service this enlistment, and previous to entering the service this time, served over three years for Uncle Sam in the olden days. To be exact, Sergeant Bartlett put in three years and thirteen days.

WHAT THEY SAY OF CHARLES F. MAXWELL

Charles F. Maxwell, vice-president of the Boston Shoe Trades Club and newly elected president of the Boston Shoe Travelers' Association, is a mighty popular and successful man selling shoes out of Boston. He likes to "talk shoes," all right, all right. But when you come right down to it, the one thing he likes best to talk about is the fact he was once postmaster of North Brookfield. He's proud of this, not so much because of the fact itself, but because he was elected by vote of his townspeople, and he'll tell you it was the first time a postmaster was ever so chosen in America. That was more than 25 years ago, however.—[From The Whirling Hub.

ODD FELLOW ELECT OFFICERS

Waterfield Lodge of Odd Fellows has elected the following officers for the coming year:

N. G. Harry Mitton.
V. G. James Johnston.
Rec. Sec. Warren F. Foster.
Fin. Sec. J. Albert Hersey.
Treas. Theo. W. Hartley.
Trustee for three years Robert. W. Dover.

ANNUAL PARISH MEETING

The Church of the Epiphany will hold its annual parish meeting in the church on Tuesday evening, January 14, at 7.30 o'clock.

After the business meeting there will be an entertainment in the Parish Hall, followed by refreshments.

As this meeting is an important annual event it is hoped that all members of the parish, of high school age and over, will be present.

WINCHESTER SALES AND RENTALS

A. Miles Holbrook reports the sale for Mrs. Florence L. Martin of Cambridge her residence in Winchester, 23 Sheffield road, comprising modern stucco house of twelve rooms and three baths, garage and about 22,000 square feet of land. The house was erected by Captain Phineas Nickerson about seven years ago and is one of the most attractive residences in this section. The purchaser is W. A. Putman of Belmont, Mass., vice-president of the Boston Varnish Co.

Mr. Holbrook also reports the sale for Fred O. Fish of his estate at 9 Lakview Road, Winchester. The property is most attractively located on the shore of Mystic Lake and comprises stucco house of nine rooms, bath and 17,370 square feet of land. The purchaser is T. M. Howard of Rangeley, Winchester.

Mr. Holbrook has sold for George B. Whitehorne a lot of land on the westerly side of Yale street, corner of Wildwood street, comprising about 17,000 square feet of land being lot 180 and part of 190. The purchaser is Harry Cox of Wedgemere Avenue, Winchester. By this purchase, Mr. Cox enlarges his estate which gives him a rectangular lot with a width of something over 115 feet extending through from Wedgemere Avenue to Yale street and having a frontage on Wildwood street of 289 feet.

Mr. Holbrook has also sold for Martha E. McGreenery of Cambridge her estate situated on the southerly side of Calumet road, being No. 32 and comprising modern house of ten rooms, two baths, double heated garage and 14,198 square feet of land. The purchaser is H. B. Johnson of West Medford who is already occupying the premises.

Mr. Holbrook reports also the following leases negotiated through his office:

Leased for George Sewall his house No. 11 Norwood street to Robert E. Guild, formerly of Myrtle street, Winchester.

Leased for Fred Aseltine the half double house No. 15 Norwood street to Miss L. C. Foster of West Medford.

Leased for Sewall E. Newman, agent, the estate No. 15 Washington street to John Lothrop Brown.

Leased to Frank Ripley the house No. 10 Myrtle street to Philip Reifern.

Leased for Edmund C. Sanderson, the suite 303 Washington street to Mrs. Chesley Whitten of Winchester.

Leased for William Firth of Boston, the house No. 17 Glengarry to Mrs. W. B. Durant of Cambridge.

JOINT INSTALLATION

The officers of Branch Sarah Curran and John E. Redmond I. N. F. B. S., were installed last Tuesday evening in I. N. F. Hall by H. C. R., M. J. Skinner and staff of Cambridge. The new officers are for Sarah Curran branch:

C. R., Mrs. Norah O'Melia.
S. C. R. Mrs. J. Murray.
F. S., Annie Higgins.
R. S., Mrs. Nora McGurn.
Treasurer, Mrs. Mary Hennessey.
J. W., Annie O'Toole.
S. W., Mary O'Melia.
S. B., Mrs. M. Mason.
J. B., Mrs. John Flaherty.
Trustees, Miss B. Connor, Mrs. P. Duran and Mrs. P. McNulty.

The officers installed for the John E. Redmond branch are as follows:

C. R., Thomas Kenn.
S. C. R., T. Murphy.
F. S., J. D. Shimuck.
R. S., P. McGurn.
Treasurer, P. J. Hennessey.
S. W., E. Dalton.
J. W., D. Clatty.
S. B., D. Mahoney.
J. B., T. McPartland.
Trustees, John Bryce, T. Driscoll and Edward O'Connell.

Refreshments were served after which dancing and several solos were enjoyed and a pleasant evening spent. Visitors from Cambridge, Malden, Melrose and Wakefield were present.

LADIES' WESTERN MISSIONARY SOCIETY OFFICERS

The annual meeting of the Ladies' Western Missionary Society, was held in the vestry of the Congregational Church Thursday, Jan. 2nd.

Following officers were elected:

President—Mrs. James E. Corey
Vice-President—Mrs. Roland E. Simonds
Secretary—Mrs. Joseph Heffion
Treasurer—Miss Edith J. Swett
Directors for one year—Mrs. Charles Forsaith, Mrs. Wm. McIntosh.
Directors for two years—Mrs. Frank R. Paine, Mrs. Herbert G. Brooks.

A box was packed and sent to Mrs. Sarah Cadawallader, Chicago, Ill., valued at twenty dollars.

Lunch was served by Mrs. Simonds, as Mrs. Chandler was unable to be present.

Fifty members present.

WOMAN'S GUILD

The postponed meeting will be held next Wednesday, January 15, at the Epiphany Parish House, at 2.45 p. m. The subject of the afternoon will be Woman's Opportunity for Service in connection with Bishop Lawrence's Twenty Week's Campaign, and it is hoped that Miss M. E. Wood of Boston will make an address.

New comers in the parish are especially invited, and members are asked to bring their friends.

MRS. HARRY S. SEAGRAVE

Mrs. Emma Frances Seagrave, wife of Mr. Harry S. Seagrave of 10 Alben street, died yesterday at the Winchester Hospital of the influenza. She was in her 50th year and leaves besides her husband, one daughter, Miss Alberta Seagrave. The funeral services will be held Sunday, January 12th.

COMING EVENTS

Dates That Should Be Remembered When Making Engagements

Jan. 11, Saturday evening. "Kickers Handicap" at Calumet Club.

Jan. 11, Saturday. Tag Day for the 302nd Machine Gun Battalion and Headquarters Troop of the 26th Division.

Jan. 13, Monday evening at 8.00. Fortnightly "Guest's Night." Rev. Newell Dwight Hillis will lecture.

Jan. 15, Wednesday, at 3 o'clock. Annual meeting of the Mother's Association in the High School Assembly Hall.

Jan. 18, Saturday. Sigma Beta Night at Regent Theatre. "The Common Cause." Benefit of a French War Orphan. Tickets 40 cents. Call D. Bowman, Win. 1113-W. j10,2t

Jan. 21, Tuesday. Free lecture on Christian Science, by Virgil O. Strickler, C. S. B., Town Hall, at 8 p. m.

Jan. 27, Monday evening. Concert at Mechanics Building, Boston, for Americanization and Reconstruction Work.

NOTICE

Men in Service

Returning soldiers and sailors, and all others in the Service coming home, are requested to communicate with the Chief of Police for the verification and correction of the Town's historical record of the War.

tf

MUSICAL VESPER SERVICE AT THE UNITARIAN CHURCH

On account of the serious illness of Mme Antoinette Szumowska, Heinrich Gebhard, the famous pianist, will be the soloist at our Vesper Service next Sunday afternoon, January 12th, at four o'clock.

Mr. Gebhard is known as having been soloist with the Boston Symphony Orchestra more times than any other Boston pianist. He has appeared as soloist with practically every important symphony orchestra in America and many of those abroad.

He has a splendid program for us which is given below, and every one is cordially invited.

Heinrich Gebhard, Pianist
(Direction of A. H. Handley)

Program

Prelude	Cesar Franck
First Movement from Sonata, C major, Op. 53	Beethoven
Impromptu, F sharp	Chopin
Scherzo, C sharp minor	Chopin
Clair le lune	Debussy
Impromptu, No. 2	Faure
Romance: Elegiaque	Gebhard
Etude ("Cascades")	Gebhard

Steinway Piano

SELECTMEN'S APPOINTMENTS

The Selectmen have appointed Frederick L. Waldmyer and William A. Nicholson as bench jurors, Chief David A. DeCourcey of the Fire Department as forest warden and Samuel S. Symmes as superintendent of the gypsy moth work. The Selectmen have also appointed Percival V. Metcalf, George Neiley and Walter S. Wadsworth to serve as the Board of Appeal for 1919.

In accordance with the suggestion of the Massachusetts committee to welcome returning soldiers, sailors and marines, the Selectmen have appointed Lewis Parkhurst, Fred Joy, James J. Fitzgerald, George E Willey and James Barbaro to act in conjunction with the Board of Selectmen as a committee to welcome returning Winchester men from the United States service, Chairman Jonas A. Laraway of the Selectmen is to act as chairman of this committee.

H. F. REUNION

The H. F. Club held its annual reunion Thursday evening, December 26, at the home of Miss Anna Heffion, on Myrtle terrace. The usual program of pleasant amusements followed by refreshments was enjoyed by the young ladies.

The following members were present: Miss Anna Heffion, Miss Bertha Kelley, Miss Doris Bowman, Miss Selena Coburn, Miss Harriett Mason, Miss Maude Gurney, Miss Martha Russell, Miss Marguerite Saltmarsh, Miss Edith Downer and Miss Dorothy Farrow.

Miss Brown, a former Winchester High School teacher, was a guest of the club.

MRS. HAYWARD INSTALLED

Mrs. Nana M. Hayward of Crescent road was installed as Worthy Matron of Middlesex Chapter, Order of the Eastern Star, of West Medford, on Wednesday evening in the presence of a large attendance, including many Winchester members of the order. The installation was conducted by Mrs. Maud E. Wright, Grand Matron of the Grand Chapter, who was assisted by Grand Patron S. Alexander Chandler and Grand Marshall Jane G. Payzant, with Elizabeth R. Charnock, P. M., as Chaplain. The Lotus Quartet assisted also in the installing ceremony.

MRS. NEIL McFEELEY DEAD

Mrs. Catherine J. McFeeley, wife of Neil McFeeley, died at the Winchester Hospital this morning of pneumonia. She leaves besides her husband, one daughter, Catherine, and several sisters.

Funeral services will be held on Monday morning with High Mass of Requiem at St. Mary's Church at 9 o'clock.

YOUR AFFAIRS AND MINE

"It is a curious thing that systems framed and constructed by men, and imposed by them on Society, have so often failed to endure," remarked a Winchester gentleman a day or two ago. "It is only as they are born out of a great human need, and only to the extent that they satisfy it that they have any degree of permanence. Society itself is not a manufactured product—no body of social scientists ever got together and decided that it should be, or what it should be. Much the same thing is true of institutions, though of course, these are sometimes created, but always with direct reference to the organism of which they are to be a part. The limits within which the reformers must work are rather narrowly set. They can do something, and many of them have done much. But the best work has been that of those who, in broad that Society was a living thing, growing and developing in accordance with certain laws, and in response to the action of certain forces."

It is not mere fatalism to say that, "the stars what they are, and will be what they will be" for the stars are largely true. Men can't lift or hinder, can hold or hold back, can cooperate with good tendencies or resist them but they cannot build from the foundations up, save the foundations are already laid. Men get more out of society than they can ever hope to put into it, and are more or less influenced by it than it is by them. Change in society, therefore, involves change in the individuals who compose it, including the workers for reform. The things which will change the world, as Prof. Sumner says, "are the great discoveries and inventions, the new reaction upon the social relations, and the changes in the earth itself on account of changes in the cosmical forces." * * * That is why it is the greatest folly of which a man can be capable to sit down with a rule and pencil to plan out a new social world." There could, however, be no objections inside the social organism," unless there were conscious efforts to improve conditions. So there is abundant room for the reformer and evolutionist.

What Germany sought is now clear to every discerning Winchester reader. Difficult as it may be for us to understand it, the Kaiser and his people believed that they alone were capable of governing wisely and well. Undoubtedly they wanted "a place in the sun" and were led to their aim by a lust for universal dominion. But, back of this, was a supreme faith in the Teutonic Kultur with which they planned, not only to conquer, but to bless, the world. We have all read of the wonderfully governed German cities, of the swiftly expanding German commerce, of the beneficent German social legislators, and of the wonders of German efficiency. But the Germans could not see that, even if all their claims were true, as they were not, men still had a prejudice in favor of their own customs and institutions, and were unwilling to have even better ones forced on them. They said with Touchstone, "an ill-favored thing, sir, but mine own."

It was again a question of imposing a system on the world, and again the world objected as it did in the case of Napoleon. During the last four years we have learned much of Germany, and have found that the boasted system was anything but perfect. We have gone so far as to demonstrate that democracies are efficient. But the point is that men would not have consented to have the German system forced on them even though it had been the ideal best. So the historian will chronicle another "lesson" for the part of those with "hasty heads for ordering worlds." The lesson is one by which the enemies of Germany seem disposed to profit, and it certainly should be taken to heart. It is necessary to respect the feelings, the liberties and even the prejudices of mankind, and to remember that different societies have different ideals and different laws of development. The German ambition and attempt to realize it, may, as did those of Napoleon, influence the world, but these, too, will fail—indeed, have already failed. Considered either as a conqueror or a system-builder, the Kaiser has gone the way of his predecessors.

The Spectator.

COLLECTOR OF TAX RETURNS TO BE HERE

A representative of the Massachusetts Income Tax Department will be at the Town Hall, Winchester, on February 11th, 1919, from 10 a. m. to 12 m., and from 1 p. m. to 5 p. m., to help taxpayers make out their Income Tax returns to the State.

It is the desire of the department that the taxpayers use the blanks mailed to them but blanks may also be obtained from the representative.

The department informs the Winchester STAR that it has been its experience that returns made up and filed during the rush period in the last week in February usually entail considerable correspondence and our readers should use this opportunity to have their returns full and complete in every detail.

CHANGES IN MACHINE GUN CO. OFFICERS

It is announced that Second Lieut Flavel Shurtleff, having qualified as provided by law, is authorized to assume the duties of First Lieut., Machine Gun Co., 12th Inf., M. S. G. He fills the vacancy caused by the advance of First Lieut. Edward B. Spalley who goes with the regimental company. Charles H. Lopez has been commissioned Second Lieut. to fill the place vacated by Lieut. Shurtleff.

READY TO HELP

During the epidemic Rev. William S. Packer and Deaconess Lane of the Church of the Epiphany, stand ready to help in any way any person in need, needing their assistance.

Rev. W. S. Packer, 'phone 639-M. Deaconess Lane, 'phone 1146-M.

AUTO ACCIDENT CAUSED FIRE ALARM

The overturning of a large touring car containing eight men returning from a Jewish funeral was responsible for the ringing in of an alarm of fire from box 24 Sunday afternoon. The accident occured at 3.20 on Washington street at the electric car turnout. Four electrics were standing on the turnout waiting for the closing of the meeting of the Holy Name Society in St. Mary's Church, and the passage between them and the sidewalk is very narrow.

No one seems to know how fast the touring car was travelling, but as it turned out to pass the electrics it tipped over and turned sideways across the street. The eight occupants were thrown in a heap inside of it. Fearing that it would be necessary to right the car to rescue some of the men, one of the car conductors rang in the fire alarm.

When the excitement had subsided and the men taken care of it was found that no one was seriously hurt, although all were badly bruised and shaken up and the auto badly wrecked. The car was driven by Eli Weinstein of Chelsea and contained Elie Levine, Louis Feldman, William Gordon, Benjamin Ziff, Jacob Ziff, Julius Steinberg and Joseph Herman, all of Chelsea. The men were all able to depart by electrics. It is said that the driver had an operator's license, but it was not signed.

CALENDARS

We are indebted to the firm of Dewick & Flanders, "all kinds of insurance," 100 Milk street, Boston, for two of their fine daily calendars.

Our friends at the Medford Trust Co. we also accept thanks for the finest art calendar received at our office this season.

A neat calendar with the local fire alarm on its back has been issued and distributed by the Winchester Trust Co.

From the Forbes Lithograph Co. we have received the most useful calendar which enters our office. This is their special three months to a page production which is most generously contributed every year to their friends. In addition we acknowledge other fine specimens of their work. Owing to war restrictions and limitations the Forbes Company were obliged to curtail their annual gift somewhat, but we acknowledge with thanks receipt of their fine calendars.

We acknowledge with thanks the receipt of two useful and attractive calendars from F. V. Wooster, Insurance.

A fine line of calendars of all kinds, including the useful weekly pads, may be found at Wilson the Stationer's. Also the celebrated Old Farmer's Almanac.

MINER WON ROLL-OFF

Benjamin F. Miner won the monthly roll-off at the Calumet Club alleys on Saturday evening, winning over a large field of contestants for the honor. Miner got a total with handicap of 476 for four strings. His best single was 135. James E. Corey won the second prize on a draw with Dr. C. E. Nason, they both being tied at 413.

The scores follow:

	1	2	3	Handi-cap	Tot
Miner	109	135	93	44	476
Corey	103	102	95	103	413
Nason	104	89	93	87	413
Goodale	122	100	105	79	406
Crafts	85	100	100	99	384
Davidson	86	93	108	86	373
Eaton	104	87	83	99	373
Parshley	96	87	87	96	366
Rathburn	78	78	81	93	360
Newman	95	97	104	91	396
Gordon	93	78	98	90	359
Caldwell	81	85	81	85	332
Blanchard	94	82	81	83	340
Berry	88	86	87	86	347
Weed	87	91	83	88	349
Bond	74	76	79	93	322

ESSENTIAL TO HAPPINESS

Springfield, Mass.

My dear Mr Wilson:

The STAR is absolutely essential to my happiness hence my quick response and its enclosed two bones. All this in spite or is it because of the fact that the Calumet Club festivities and the Symmes corner bunch seem strangely mixed—and Sewall Newman's really wonderful string makes him a grandfather and a great-grandfather.

Believe me, with the best regards, as ever,

C. H. Davis.

30 CHILDREN FOUND

Mr. Nathaniel M. Nichols, truant officer of the public schools, recently found no less than 30 children under 16 years of age who were working without having obtained a school certificate. It was necessary to take five of them into court to straighten things out. Officer Nichols also arrested the father of a boy who was not sent to school. Employers should insist that any children under 16 furnish their school certificate and thus avoid trouble.

FATHER AND SON NIGHT

The next gentlemen's night at the Calumet Club will be held on Saturday evening, January 18th, and is announced as "Father and Son Night." The speaker of the evening will be Rev. Howard J. Chidley of the First Congregational Church. There will be a musical program and refreshments and the further details are to be announced.

WILL RIDE AT HORSE SHOW

At the second annual Red Cross Horse Show to be held at the Park Riding School, Boston, this evening and tomorrow afternoon Harry Good, the well known riding master of Main street, will enter with one of his horses. He will be accompanied by his little daughter, Ruth, who will ride her pony. Other Winchester riders are expected to participate.

Pneumonia Is Dangerous!

Dr. Hilton's No. 3 Relieves Colds—La Grippe.—Advertisement. J3-5t

FORTNIGHTLY NOTES

The Fortnightly again calls attention to a program which will be one of the most pleasurable and profitable of the year. This occurs Monday evening, January thirteenth, the annual "Guest Night" of the club, when Rev. Newell Dwight Hillis, of Plymouth Church, Brooklyn, will lecture upon "America's Part in the War." Dr. Hillis comes to us not as a stranger, but as one already known to us through his reputation as a speaker, thinker, lecturer and author. He is at present pastor of the largest Protestant congregation in the world; he is known as one of the deepest thinkers of his day and one of the greatest orators of all time; and his fame as an author is indicated by the fact that five million copies of one of his books, "German Atrocities" have been sold in the United States and nine million in Great Britain. His knowledge of the war is first hand for he has journeyed the entire length of the Allied line, the only civilian who has done this and has also visited Palestine. His interest in the War has not spent itself "over there" for after one of his trips abroad he sold personally $225,000,000 of Liberty bonds.

There will be music during the program and dancing will follow. Refreshments will be served.

Guest tickets may be obtained from Miss Curry at Hallenday's and from the Social Committee as follows: Mrs. Henry C. Blood, 24 Vine street, Mrs. E. E. Murphy, 10 Manchester road, Mrs. G. W. Dearborn, 6 Berrick street, Mrs. A. F. Howe, 10 Salisbury road, Mrs. R. L. Emery, 49 Church street, Mrs. F. W. Jones, 11 Crescent road, Mrs. C. B. Kelley, 25 Foxcroft road, Mrs. A. N. Maddison, 20 Wedgemere avenue, Mrs. Wm. R. McIntosh, 21 Stone avenue, Mrs. C. W. Turbell, 1 Prospect street.

Members will be admitted on presentation of their membership tickets. They are requested to purchase their guest tickets early as they will not be sold at the door.

Because of ill health, it is necessary for Mrs. Eaton, President of the club, to send the remainder of the winter in California. During her absence, all matters of business will be referred to Mrs. Herbert T. Bond, First Vice President, or to Mrs. Henry W. Hildreth, Recording Secretary.

TWO WINCHESTER OFFICERS RETURN

Two Winchester officers returned on the U. S. torpedo boat Tripp last week after seeing active service in the Irish sea. They were Lieutenant Harold E. Fultz, son of Mrs. F. A. Fultz, and Lieut Lawrence M. Lombard, son of Mr. and Mrs. Manuel H. Lombard.

Lieut. Fultz enlisted in April 1917, as an Ensign, and was first attached to the patrol boat Garlia. He served on that boat for three months and then took the ten weeks intensive training course at Annapolis, being assigned to the cruiser Chatanooga upon graduating. During his service on the cruiser he made several trips across, and after three months service was sent to the torpedo school at Newport. After finishing this course he was attached to the torpedo boat Rowan. He was torpedo officer of this craft and ranked as Lieutenant, senior grade. He was sent home on the Tripp and is now awaiting orders.

Lieut. Lombard is navigating officer of the Tripp. He is a Milton Academy man and a graduate of the mid-year class at Harvard. He enlisted when war was declared and received the rating of second class quartermaster. He took a training course at Newport and was assigned to patrol boat duty during 1917 until October, when he took the officers course at Annapolis. Upon finishing this course he was assigned to the Tripp and immediately went across, where he saw 10 months active service and was advanced to the rank of Lieutenant, junior grade.

Since the armistice the Navy Department has been returning the men who entered for temporary service, to this side of the Atlantic, and so Lieut. Fultz was detached from the Rowan and ordered to return on Lombard's boat the Tripp. The Rowan has now been ordered home also.

WINTHROP 6—WINCHESTER 2

The Winchester High School boy's basket ball team played their first league game at Winthrop last Friday. The game was one of the fastest ever played in Winthrop. Winchester made a fine showing in holding last year's league champion to such a low score.

Capt. Raynor started things in the last part of the first period by shooting a pretty basket from the floor. Winchester had the ball down at their goal most of the time and kept Winthrop from shooting. Before the period was over McGee evened the score by a basket from the floor. In the second period Cotter of Winthrop shot another basket from the floor and two from fouls. Several of Winchester's throws from the floor hit the beams on the low ceiling of the gym and spoiled the shots. McGee, Cotter and Kelley played a good game for Winthrop. For Winchester, Skinner and Hargrove starred for Winchester. Skinner played a great game at guard and blocked several of Winthrop's tries.

The next league game is with Watertown at Winchester tonight. If the people of Winchester would only show a little more interest in the High School games the teams would be greatly benefitted by it. So we ask you to come down and support the games which are yours just as much as ours.

The summary:

Winthrop H. S.—Siegal, r.f., Jenkins, l.f., Cotter, c., McGee, l.b., Kelley, r.b., Malley, r.f.

Winchester H. S.—Raynor, r.f., Valley, l.f., French, c., Skinner, r.b., Hargrove, l.b., Matheys, c.

Score—Winthrop 6, Winchester 2. Goals from floor, Raynor, Cotter, McGee. From fouls, Cotter 2. Referee, Coaly. Time, 1 15m. period and 2 10m. periods.

F. L. Mara, painter. First class painting and decorating at moderate prices. Tel. 788-M Win. Ja1,tf

NEWSY PARAGRAPHS.

Mr. Roland H. Sherman has been chosen a vice-president of the governing board of the Greater Boston federation of Boy Scouts of America.

Miss Edith Johnson of Wilson street entertained the Campfire Girls at her home on Friday evening.

One round from box 7 last Saturday evening at 6.40 was for a chimney fire at the residence of Mr. E. R. Wait on Symmes road. The chimney was about burned out when the chemical reached the scene and there was no damage.

Patrolman Edward F. Shea has been ill this week, confined to his home with the influenza.

Mrs. Neil McFeeley of Oak street, was taken to the hospital Sunday last.

Account books—all sizes. Wilson the Stationer. tf

Miss Julia Fitzgerald, bookkeeper at the Arlington Press Light office, is ill with bronchial pneumonia.

David A. Carnie, painter and decorator, hardwood finishing a specialty. 141 Cambridge street. Tel. 494-M. aug28,tf

The report that Annette Field, the little daughter of Mr. and Mrs. William H. Field, Jr., of Highland avenue, had lost the sight of an eye through burning it with a curling iron proved without foundation. The little girl did burn herself slightly with the iron, but her eye was unhurt.

The death occurred last Friday of Mrs. George E. Foster at Marshfield Hills. Mr. Foster was the husband of Miss Lora Underhill, a well known resident of Winchester some years ago.

Mr. and Mrs. John Hart Taylor of 20 Fletcher street, have the sympathy of their friends in the death of their little five year old daughter, Barbara, who passed away on Saturday of pneumonia. The funeral services were held from the residence on Monday afternoon at two o'clock.

The Idonian Hair Net $1.00 per dozen. All shades, except grey and white. Miss Doe, Lane Building. d13-tf.

Mrs. Harry Seagraves of Alston street is ill at the City Hospital.

Mrs. Annie Donoghue [illegible] ter, Miss Annie T. B[illegible] their home on High[illegible]

Mr. and Mrs. H[illegible] Cambridge street are convalescing from the grippe.

Account books—all sizes. Wilson the Stationer. tf.

Mrs. Michael Dinham of Nelson street is rapidly recovering from her recent illness.

Mr. and Mrs. Robert W. Armstrong of Fletcher street are the parents of a son. The young man has been named Robert W. Armstrong, Jr.

Mrs. E. H. Sanborn is spending the next three months at Hickory Lodge, Montreat, North Carolina.

Matilda Currin, successor to Miss Hood. Harper Method of Shampooing and Scalp Treatment. Facial Massage. Phone 330. tf

A fortunate accident was that on Monday afternoon at Symmes corner, when a truck of the Winchester Rock & Brick Co. crashed into an iron trolley pole and wedged itself between the pole and a stone wall. The accident occurred just north of the turn and was caused by the steering gear of the truck breaking. Before the driver could stop it, it struck the pole. The impact smashed the front of the truck considerable, the forward springs, headlights and radiator being broken. John F. Welsh of East Woburn, who was driving the truck, was nearly thrown through the windshield, and he received cuts about the head and hands from broken glass.

At the annual meeting the officers of the Woman's Missionary Society were elected for the ensuing year as follows: President, Mrs. Henry E. Hodge; Vice-President, Mrs. Fannie A. Weld; Secretary, Mrs. Newton Shultis; Treasurer, Mrs. Harry T. Winn; Mite Box Committee, Mrs. Teresa Felber.

At the annual meeting the officers of the Woman's Benevolent Society appointed for 1919 are as follows: President Mrs. Edmund C. Sanderson; Vice-President, Mrs. Charles M. DeLorica; Secretary, Mrs. Henry E. Hodge; Treasurer, Mrs. B. Frank Jakeman; Work Committee, Mrs. Teresa Felber, Mrs. Clinton L. Rayno, Mrs. Hollis L. Riddle and Mrs. Harry G. Kempton. The value of the work done for the year was $226.59.

Mr. Henry A. Godfard of Wolcott road has been admitted to the firm of R. L. Day & Co., taking effect January 1, 1919.

A daughter, Anne Wyatt, was born at Hartford, Connecticut, December 30, 1918, to Mr. and Mrs. Harold Talmadge Johnson, formerly of Winchester.

Old Farmer's Almanacs. Wilson the Stationer. tf

Winchester was considerably shaken by the explosion of the powder mill at Acton Tuesday night. The blast came just a second after nine o'clock, and rocked houses and rattled doors and windows in an alarming manner. A window was blown in at the Reed house on Lebanon street. Residents telephoned in large numbers to the police station central. Telephone office, etc., under the impression that the explosion was local. Report had it until a late hour that the explosion was the blowing up of a reclaiming plant at Lowell.

Mr. and Mrs. John J. Sullivan of Nelson street are the parents of a son born Monday.

Winchester Taxi Co. Limousine and touring cars. Tel. 38. ar11,tf

THE HARTFORD FIRE INSURANCE CO.

Write or Telephone

N. A. KNAPP & CO., Agents

8 Chestnut Street, Winchester

54 Kilby Street, Boston

NEW POST CARDS

Fire and Police Building
St. Mary's School
Winchester Hospital
Mill Pond and High School
Mill Pond and New Bridges

All the Best Views of Winchester Can Be Had at

WILSON the STATIONER'S

MARRIAGES

Marriages registered during the year ending December 31, 1918:

Date	Name	Residence
January		
2	Lee, Ho	Winchester
2	Annie Moses	Winchester
2	Alexander H. Hanson	Winchester
2	Kalbach, Arthur	Winchester
2	Patinos, Angelo	Winchester
2	Nicholas Gerard	Wilmington
2	Mary Louise Lane	Woburn
2	Wm. Hamilton Nowell	Winchester
2	Joseph Lukas Nowell	Winchester
2	Wm. Mckenna	Winchester
2	Wm. H. Bennett	Winchester
2	Alice Elizabeth McGrail	Winchester
16	Frank M. Marino	Arlington
16	Mary M. Matthews	Winchester
16	Charles C. Rogers, 2nd	Winchester
16	Marion Gertrude Hathorn	Winchester
16	Lafayette Bernardo	Winchester
16	Mary Ann Gaul	Winchester
16	Russell C. Goodless	Boston
16	Reba G. Lancett	Somerville
16	Martin Finney	Somerville
16	Ethel Mae Metcalfe	Medford
16	William James Harkins	Winchester
16	Rose Donovan	Winchester
February		
1	Francis Richard Bains	Arlington
1	Thomas Mc Auley McPhee	Winchester
1	Thomas Wm. Conlon	Arlington
1	Frances Dwyer Noonan	Winchester
1	Edith G. Dunbar	Wilmington
1	Hannah B. Canata	Winchester
1	Thomas J. Donahue	Schenectady, N.Y.
1	Joseph A. Cleary	Jr. Lynn, Mass.
1	Arnold Nelson	Winchester
1	Selma Eliana Elwell	Winchester
1	William Francis Gagan	Lawrence
1	Friend Pauline Murray	Winchester
1	Manuel Joseph Santos	Boston
1	Wesley Marion M. Nutty	Winchester
1	Anthony A. McKinnie	Woburn
1	Nicola Bonfiglio	Winchester
1	John Lancaster Sauter	Winchester
1	Dorothy Lyle Billings	Cambridge
1	Arthur Oliver Smith	Somerville
1	Amos S. Newman	Winchester
1	Peter G. Bacon	Rockland, Mass.
1	Fanny Berg	Winchester
March		
1	Gordon A. Pulliam	Wilmington, Del.
1	Vernon D. Skillins	Winchester
1	Louis Donald Aylett	Newton
1	Edward Charles Richardson	Winchester
1	George E. Lane	Malden
1	Philip M. Kaplan	Malden
1	Albert A. Newell	Lynn
1	Alice Cronin	Lynn
1	William Francis Barnes	Winchester
1	Hilda A. Gallagher	Winchester
1	Lewis D. Hunter	Alfred
1	Annette J. Symmes	Winchester
1	Helen J. Cox, a	Winchester
1	Kate Newman	Revinsdale
April		
4	Charles P. Johnson	Winchester
4	Louis M. Armstrong	Woburn
4	Joseph D. Walsh	Woburn
4	Ann H. Sullivan	Winchester
12	Horace Wm. Rodgers	Winchester
12	Virginia Talbot Mann	Brookline
14	Victor Ludwig	Woburn
14	Alma Nelson	Winchester
14	Giuseppe Orlando	Winchester
14	Maria Nicolisi	Boston
16	Ada Gilmour Colander	Winchester
16	Margaret M. Cotter	Winchester
16	Joseph L. Eagan	Winchester
16	Lillian Sindi	Dorchester
May		
1	James Grindlay Murray	Chamfield, N. J.
1	Helen Harrington	Winchester
1	Andrew J. Hanson	Winchester
1	Helen D. Barnard	Winchester
1	Harold Vincent Farnsworth	Winchester
1	Georgia Emma Young	Winchester
12	Lowell Ridgeway Smith	Winchester
12	Harold Sargent Leake	Winchester
14	Alexander Hollis Godfrey	Penn.
14	Isabel Marchant	Winchester
20	Thomas H. Bell	Scituate
20	Elizabeth F. McAlister	Winchester
June		
1	Harry F. Bonwell	Woburn
1	Edith May Jacobus	Winchester
1	Walter W. Winship	Winchester
1	Isabelle Hathaway	Malden
1	Ernest H. Butterworth	Winchester
1	Ethel G. Richardson	Winchester
1	Francis X. McNally	Winchester
1	Mary G. Scannell	Cambridge
1	James Sylvester Newman	Conn.
1	Helen Teresa Orr	Winchester
1	Joan Dunne Wescott	Everett
1	Martha Kendall Locke	Winchester
12	George Edward Hodge	Winchester
12	George Mildred Webster	E. Boston
15	Fred. Wm. Chas Lehman	Wellesley Hills
15	Ruth Mae Campbell	Somerville
16	Harry A. Smith	Winchester
16	Elizabeth Helen Kelsey	Winchester
17	Hollis W. Nickerson	Danvers
17	Carl M. Nickerson	Winchester
17	Ferdinand W. DeMara	Woonsocket, R. I.
19	Mary Frances McNally	Winchester
20	Thomas J. Boyle	Winchester
20	Isobella C. Porthier	Woburn
20	George Maxwell Boyd	Woburn
20	Rebecca Patterson	Winchester
20	Frank Herbert Galloway	Lawrence
21	Marion E. Beach	Winchester
23	Thomas M. Kelley	Winchester
23	Christena J. Rundle	Winchester
23	Henry Oliver Goulette	Cambridge
23	Irene Elizabeth Hedbacr	Winchester
23	Henry S. Dodson	Nebraska
24	Rose Wilson	Winchester
24	Carl G. Johanson	Jamaica Plain
24	Elvina S. Holb	Winchester
July		
3	John Kennedy	Winchester
10	Otto Mathieu	Boston
10	Harold Mansfield Bartlley	Winchester
10	Edith Josephine Hooper	Winchester
17	Gertrude Cordier	Everett
17	Florence Smith	Winchester
August		
17	Harry A. Coane	Winchester
17	Rosalie Reid	Phila., Pa.
17	James Toole Jr.	N. Y. City
24	Elizabeth Fiske	Winchester
24	Thomas Smith	Malden
September		
1	Mary Alfred Lynch	Winchester
1	William F. Sullivan, Jr.	Moorestown, N. J.
1	Gertrude Chandler, May	Winchester
1	Harry W. Wales	Winchester
1	Hattie J. Morse	Winchester
October		
5	Sylvester Cox	Winchester
5	Ethel Cox	Winchester
5	Ernest E. Cox	Winchester
5	Nora McHugh	Winchester
5	Wilfred Arnold	Winchester
5	Lucy Lincoln	Swansea
5	Susan H. Chamberlain	New Haven
5	Grace Leach	Winchester
5	Joseph Baxter Peel	Brooklyn, N. Y.
5	Mary Josephine Bosley	Winchester
5	Willard Sargent Robinson	Winchester
5	Helen Frances Parker	Winchester
5	John Randolph Russell	Winchester
5	Isabella F. Jackson	Cambridge
5	Owen Kenneth Sullivan	Boston
5	Ira M. Peterson	Winchester
11	Lewis J. Burns	Winchester
11	Ida I. Robinson	Boston
12	Ernest L. Tupper	Winchester
12	Helen G. Clapp	Winchester
October		
12	William Payne Roberts	Brooklyn, N. Y.
12	Dorothy Mott	Winchester
12	Augustus Warren Griffin	Winchester
12	Gertrude Louise Swain	Winchester
12	John J. McCullough	Melrose
12	Helen Gertrude Wilson	Winchester
12	Herbert W. Lawson	Woburn
12	Andrew M. Brown	Portland, Maine
12	Harry C. Parker	Boston
12	Clara Esther Beckett	Winchester
12	George Alfred Mutch	Somerville
12	Mae Hayes	Winchester
12	Evelyn B. Randall	Chelsea
12	Mary E. Cooper	Winchester
12	Joseph A. Rudolph	Lynn
12	Anna M. Ryan	Winchester
12	Walter Emmons Cram	Woburn
12	Ruth Elizabeth Cram	Winchester
12	Donald F. Mabie	Jamaica Plain
12	Margaret L. Bell	Winchester
December		
1	Frederick Lincoln Wyman	Winchester
1	Joseph Fenhan	Boston
1	Joan V. L. Lee	Winchester
1	Anna S. Swanson	Winchester

Total number of marriages registered—74.

The total of marriages during 1918 was 56 less than the preceeding year.

CHILDREN IN BURNING HOUSE

The fire alarm on Saturday afternoon at 3.20 from box 35 was for a blaze in the double house at 14 Chapin court, occupied by an Italian family. The parents were away, and the house contained only several small children. The fire was in the kitchen. A room was consumed and the kitchen badly burned inside, while the flames, eating into the partitions, reached a blind attic above. It was necessary to lay a line of hose and use some water to get the best of the blaze.

How the fire started is not known, the children being unable to tell.

76TH DIVISION BOYS BACK

Winchester parents and friends were delighted to receive telegrams on Sunday night from many Winchester boys of the 76th Division who arrived in New York on the Nieuw Amsterdam. Among them were Top-Sargent Daniel E. Lynch, Edward D. Fitzgerald, Eugene Danahy, Henry Haley and others. They were shipped to camp upon landing, but it is expected they will be in town shortly.

In Boston.

"Where can I get a New England boiled dinner?" "Never heard of it, mister. You can get good goulash over yonder, and here's a chop suey joint."—Philadelphia Bulletin.

Photographer?

F. H. Higgins

13 Church St. Tel. 928-W

THE OSCAR HEDTLER CO.

26 CHURCH STREET

Opposite Winchester Trust Company

AUTOMOBILE SUPPLIES

Weed Chains, Bumpers, Mobiloils, Flash Lights, Cocoa Mats, Dusters, Chamois Skins, Schrader Gauges, C & S Pumps, Trouble Lamps, Garage Hose, Radiator Neverleak, Johnson's Freeze Proof and Carbon Remover, Metal Polish, Leath-R-Nu, Tape, Soap, Sponges, Marvel Jo Vulcanizers, Wondermist, Ford Radiator Covers, Fan Belts, Etc.

Telephone 1208 Open evenings until 7

WINCHESTER RIDING SCHOOL

Well Broken Horses and Ponies

Personal Supervision For All Pupils

HARRY GOOD .·. Proprietor

676 MAIN STREET

Tel. 51189

a1g23,tf

THE PLUMBER APPRECIATED

Reprinted from The Atlantic Monthly by Request

"Did you ever," said he, "know a plumber who had grown rich?"

We stood in the kitchen. Outdoors it was a wonderful winter morning, snow white and sparkling, felt rather than seen through frosted windows, for the air was full of light. Had dropped below zero, and, although reported on the way up, was not climbing with real enthusiasm. On the floor was a little sea of water in shape something like the Mediterranean, with Gibraltar out of sight under the kitchen sink. The stove (unfortunately) had been lighted; and a strange, impassive boy stood beside it, holding in pendant hands various tools of the plumber's craft. The plumber stood in the Mediterranean. And I, in my slippers and bath robe,—a foolish costume, for the sea was not deep enough to bathe in,—hovered, so to speak, on the edge of the beach.

I suppose I wished to impress this plumber with my imperturbable calm. Upset as I was I must have realized the impossibility of impressing the boy. Swaggering a little in my bath robe, I had said something jocular. I do not remember just what, about the rapid accretion of wealth by plumbers. He lit his pipe. "Did you ever," said he, "know a plumber who had grown rich?"

Now until that winter I had never thought of the plumber as a man in many respects like myself. One mild winter for years in a city apartment without meeting a plumber, but hardly without reading a good many humorous trifles about them in current literature; and my idea of this craftsman had been insidiously formed by the minor humorists. Summer, in my experience, had been a plumberless period, in which water flowed freely through the pipes of my house and gushed obligingly from faucets at the touch of a finger. It was like an invisible brook; and, like a brook, I thought of it (if I thought of it at all) as going on forever. Nothing worse happened than a leak at the faucet. And when that happens I can fix it myself. All it needs is a new washer.

I run down cellar and turn off the water. I run up from the cellar and take off the faucet. I put in the new washer, which is like a very fat leather ring for a very thin finger, and screw on the faucet. I run down cellar, turn on the water, run up from the cellar, and look at the faucet. It still leaks. So I run down cellar turn off the water, run up from the cellar, take off the faucet, make some slight alterations in the size, shape, or position of the washer, put on the faucet, run down cellar, turn on the water, run up from the cellar, and look at the faucet. If it still leaks (as it is rather to be expected, I repeat as before; and if it then leaks (as is more than likely), I run down cellar, turn off the water, run up from the cellar, take off the faucet, make some slight alteration in the size, shape, or position of the washer, put on the faucet, run down cellar, turn on the water, run up from the cellar, and look at the faucet. Then, talking aloud to myself, I take out the new washer, throw it on the floor, stamp on it, kick it out of the way, put in a newer washer, put on the faucet, run down cellar, turn on the water, run up from the cellar, and look at the faucet. If (and this may happen) it still leaks I make queer, inarticulate, animal noises; but run down cellar, turn off the water, run up from the cellar, and take off the faucet. Then I monkey a little with the washer (still making those queer animal noises), put on the faucet, run down cellar, turn on the water, run up from the cellar, and look at the faucet. Sooner or later the faucet always stops leaking. It is a mere matter of adjusting the washer; any handy man can do it with a little patience.

Winter in the country is the time and place to get acquainted with the plumber. And I would have you remember, even in that morning hour when the ordinary life of your home has stopped in dismay, and then gone limping toward breakfast with the help of buckets of water generously loaned you by your nearest neighbor, rarely, if ever, does he carry his generosity so far as to help carry the buckets, that because of this honest soul in overalls winter has lost the terrors which it held for your great-grandfather.

Revisit your library, and note what the chroniclers of the past thought about winter—"this cousin to Death, father to sickness, and brother to old age" (as Thomas Dekker bitterly called it; and well would your great-grandfather have agreed with him), when "the first word that a wench speaks on your coming into a room in the morning is 'Prithee send for some faggots.'" It is bad enough when (to adapt Dekker's sixteenth-century phraseology) the first word that a wench speaks on your coming into a room in the morning is, "Prithee send for a plumber"—but how seldom it happens! And because we can send for a plumber, our attitude toward winter is joyfully changed for the better; lovely autumn is no longer regarded as melancholy because winter is coming, nor backward spring esteemed beyond criticism because winter is over.

Those good old days, after the sun had entered Capricorn, were cold and inconvenient old days. Observe great-grandfather: all his plumbing was a pump, which often froze beyond his simple skill in plumbery; and then he drew water from the well in a dear old oaken bucket (as we like to think of it), emptied it into other buckets, and carried it by hand, even as a man now carries the water loaned him by his generous neighbor, wherever the useful, unintoxicating fluid was needed. No invisible brook flowed through his house, and gushed obligingly at faucets, hot or cold according to great-grandfather's whim; no hot-water pipes suffused his dwelling with grateful warmth. These are our blessings—and it is the plumber, with only a boy to help him, who contends manfully against the forces of nature, and keeps them going. For the life of the house depends now-a-days on its healthy circulation of water; and when the house suffers from arteriosclerosis, the plumber is the doctor, and the strange, impassive boy is the trained nurse.

Sometimes in an emergency he arrives without this little companion; I have myself, rising to the same occasion taken the boy's place. I was minor humorist when I attempted to refill th' kettle again with hot water off th' stove," said he, over his arched back as he peered shrewdly down a pipe to see how far away it was frozen, "there's th' good boy. That! know that the boy is not, as our minor humorists would have us believe, a mere flourish and gaudy appanage to the plumber's aforesaid aristocratically assumed grandeur. His strange, impassive manner is probably nothing more or less than concentrated attention; as if he said, with Hamlet, "Yea, from the table of my memory I'll wipe away all foolish fond regards, all saws of books, all forms, all pressures past, that youth and observation copied there; and thy commandment all alone shall live within the book and volume of my brain, unmixed with baser matter. Yes, by Heaven!" Even in putting in a new washer, I should do better with a boy.

The most nervous and conscientious plumber, I tell you, must at interval's appear to an observer unacquainted with the art and mystery of plumbery, to be proceeding in a leisurely and perhaps idle fashion. The most methodical and conscientious man, plumber or not, will occasionally forget something, and have to go back for it. The most self-respecting and conscientious minor humorist, after he has exhausted his witty invention making a joke on a plumber, will try to spell it for the highest possible price. And if I, for example, am a little proud of my ability, greater than the plumber's, to write an essay, now shall I accuse him of arrogance if he is a little proud of his ability, greater than mine, to accomplish the more necessary feat of thawing a frozen water-pipe? He has a heart.

When I was a plumber's boy myself, I walked with my boss to his office in the village to get a tool. It was a Sunday afternoon: I remember that a rooster crowed afar off, and how his lonely clarion enhanced and made more gravely quiet the peace of the Sabbath. And the plumber said, "I wouldn't have felt right sitting at home by the fire reading the paper, when I knew you was in trouble and I could pull you out." He had come, mark you, in his Sabbath clothes; he had come in his best, not pausing even for his overalls, so that, in our distressed, waterless home, the lady of the house had herself enriched his honest waist with a gingham apron before he began plumbing. And in all the world there was nobody else whom we would have been so glad to see.

And so, bowing with my left hand over what I take to be the region of a grateful heart, I extended him this praise of plumber. No plumber came over in the Mayflower; but think not, for that reason, that he is a parvenu. He is of ancient lineage this good fairy in overalls of our invisible brooks. The Romans knew him as the artifex plumbareus. Caesar may have interrupted the revision of the Commentaries to send for him. He disappeared, with civilization and water-pipes, in the Dark Ages; he came back, with civilization and water-pipes, when the darkness lifted. Neglected by Art, disregarded by Romance and unconsidered by the drama, these rich are as nothing when his presence is called for.

We may live without painters
Or writers or murmers,
But civilized man cannot
Live without plumbers.

He too, should have his statue, not of bronze, marble, or granite, but of honest lead, with two torches,—the Plumber, holding aloft his torch, and the Plumber's Boy, strange impassive, and holding in his pendant hands a monkey wrench and the coil of flexible tubing with which his master cunningly directs hot water into the hardened arteries of a suffering house. And on his pedestal I would carve the motto,—

"Did You Ever Know a Plumber Who Had Grown Rich?"

24TH ANNUAL PUBLIC MEETING AND BANQUET OF THE LORD'S DAY LEAGUE

This will be held this year in the rooms of the St Paul's Cathedral, Boston, on next Monday, 12.45 p. m.

It promises to be a red-letter day for the useful organization. The President, Hon. John D. Bates, will preside, and Governor Coolidge will be present and bring the greetings of the Commonwealth. Governor Milliken of Maine is also expected. The distinguished President Jones of England, will speak on the Democracy of England and Hon. Robert Luce on the Initiative and Referendum of Massachusetts. Ten prominent speeches will be made by Drs. Conrad, Myers, Van Allen and Chidley, and Rev. Dr. Kneeland will tell something of the work of the League in 1918.

The tickets to the Banquet are $1.25.

Interested friends in Winchester will be welcomed and may obtain tickets at the Headquarters of the League, 41 Mt. Vernon street. General Edwards and the Mayor and Police Commissioner of Boston have also been invited.

FROM PRESIDENT OF SENATE

Mr. Theodore P. Wilson,
Winchester, Mass.
Dear Mr. Wilson:

May your editorial duties weigh lightly on you and your prosperity be doubled this coming year.

Your friend,
Edwin T. McKnight.

An Oversight.

Nature is wonderful, but we are not told that she gave the female elephant a larger trunk than the male.—Boston Transcript.

LETTER FROM PHIL SAVAGE

Navy Doing Some Land Work Never Before Thought Of.

The following letter to the Editor of the STAR from Phil. Savage, will doubtless prove interesting to his friends:

U. S. Naval Air Station,
Pauillac,
December 17, 1918.

Editor of the Star:

I received to-day two copies of the STAR which my mother sent me and it seems good to read the old home town paper now and then. We get the Paris edition of the New York Herald here. It gives us a little news of what's going on in the States, but not the same as the local papers would.

Now that the armistice has been signed, we are all looking forward to the day when we will be "Homeward bound." I have only met two boys from home since I've been over here, Wallace McElhiney was here for a while, but since has been transferred.

I read with great interest in the STAR about the memorial to the boys and the celebration which took place after the signing of the armistice. Believe me, we had our own little time ourselves over here. The French people were simply wild over the news and it was a case of open house to the Americans, everywhere.

I took a trip to Bordeaux last week and met Edwin Murphy of Main street. We had quite a chat over old times back in Winchester.

We are fairly well supplied with entertainments here. We have quite a few men here who have made good on various vaudeville circuits and also some very good boxers.

Thanksgiving day was a big day here. We had Mass of Thanksgiving, a service at the Y. M. C. A., and a football game in the morning. At noon we had a real, honest-to-goodness American turkey dinner with all the fixins', even to cigars and cigarettes. In the afternoon there were some fast bouts and in the evening, a fine vaudeville show.

We are planning to have a Christmas tree and turkey dinner for the French kiddies in the vicinity of the camp. All the French children are getting the American habit and they stand around the Y. M. C. A. asking for it.

Some people seem to think the Navy only sails the sea but they are mistaken. No one knows how hard it is to dig into a clay pile until they hit it with a pick. This is what some of the boys are doing, making roads, running railroads and everything else that a sailor man has done before.

I haven't much more to write now, so I'll wait till we get back to take part in the big time which I know will be held when the boys go back to the good old U. S. A.

The weather is fine to-day but now that winter is here, it is the rainy season. That is, it rains a little more than usual, and that is saying something, for it has rained every day for the last two or three weeks and it makes such beautiful sticky mud. This is about all for now so will close with best regards from France.

Phil. Savage.
Sea 2c.

W. C. T. U. NOTES

Again Winchester Union has lost one of its long interested and faithful members in the passing away of Mrs. Mary Butler who, during the latter years of her life, with her sister, Miss Augusta Peach, had made her home in the Home for Aged People on Kendall street. Mrs. Butler had not been able for a long time to attend the meetings except the one held annually in the Home but during all the time she had cherished her membership in the union and was always interested in its doings and valued the privilege of wearing the white ribbon as a badge for her membership. The meeting at the Home was always a red letter day for her and she will be missed when the Union goes to the Home, of which every resident is a member of the W. C. T. U.

Last week the first of a series of group conferences was held in Taunton, and next week Northampton will entertain the representatives of the Four most western counties of the state. Later Worcester and Suffolk counties will meet in Worcester and on February 12 and 13, Middlesex, Norfolk and Essex will meet in Haverhill. These conferences promise to be of great value in bringing together the workers to discuss the plans for new work. Mrs. Ella A. Gleason of this Union, as state president, will preside at all, and all state officers will be present. By the plan of equalization of fares the cost will be the same for all delegates, making it possible for all to share the advantages. The Taunton meeting was very interesting in spite of the rain that fell steadily both days.

AWARDED ITALIAN WAR CROSS

Word has been received here that Ettore Caser, the well known artist, who resided on Hillcrest Parkway, near the North Reservoir, has been awarded the Italian war cross for bravery. Mr. Caser built a hungalow studio here and had only just commenced the work of beautifying the grounds after moving in, when the war assumed such proportions that he returned to his native country and entered the army. He is said to have been given the decoration for fighting in the Italian Alps.

THOMAS LANGFORD

Thomas Langford of 83 Wendell street, an old resident of this town, died at his home on Monday of pneumonia. He was 64 years of age and had made his home here for many years. Besides his wife, Delia, he leaves two daughters, Miss Catherine and Miss Margaret Langford, and two sons, Thomas, Jr., and Frank W.

High Mass of Requiem was celebrated by Rev. Francis E. Rogers at St. Mary's Church on Tuesday at 9 o'clock. The interment was in the family lot at Calvary Cemetery.

SOLDIER'S LETTER

We print the following letter from Private Percival A. Smith, Bat. F., 55th Art. C. A. C.:

Letter No. 11
November 22 1918.

Dear Dad:—

I was reading a copy of the "Stars and Stripes" tonight and in it was a piece requesting each and every soldier to write to his dad this Sunday. Well this is Friday night but, as we expect to be on the road again by Sunday, I thought it best to make sure I get it written and went right to it. We left the town of Beaufort day before yesterday. It was the village where we had our guns in position the day of the armistice and where we stayed for over a week afterwards. I didn't need to tell you how we loved there for I think I described it in previous letters. We had about fourteen trucks beside the guns in the convoy, Holt tractors pulling the guns. We all rode on trucks, contrary to what we always did in the 119th. We left there at 2.30 p. m. and had a happy crew you never had eyes on. Why? Because it was our first move on our journey toward home. It was a bright sunshiny day with a sharp wind blowing from the northwest, but, do you suppose we minded the wind; not on your life; we were leaving the battle-scarred hills and fields with home sweet home as our ultimate destination. We sang songs the greater part of the way. We arrived at an old German rail-head about five-thirty. The moon was just peeping over the hills in the east and as the sun had been down just about two hours, it was real cold. The first thing we did was to build a good big campfire. The fourteen of us in the truck, Larry being one, got a big armful of wood, enough to last all night. Then we ate a cold supper of "bully beef" and hard-tack, but even that tasted good for we were on our way home. After supper was over, Larry and I made our bunk for the night. We made it right on the frozen ground with our feet near the fire. We got our first impression of being nearer to civilization when a U. S. A. engine came by tooting it's whistle. Well we slept good and when we woke up, there was a white frost all over us. The fire was still burning and we got as close to it as we could without standing in the ashes. We stayed around there all the morning enjoying ourselves as best we could. The thing that looked the best to me that morning was the U. S. A. nurses around there. We hadn't seen a single member of the female sex for two months and it did seem mighty good,especially real American women at that.

We cooked a hot breakfast over our fire and that helped to warm us up a good deal. We got a lot of rockets, signals, etc., and opened them up to get the different colored parachutes that hold the signals and planes in the air. Some were red, white and blue and others were yellow. We took them with us when we moved at 11.30 a. m., and let them fly out behind.

The Germans had blown the railroad track every few yards so that it will take quite a little work to repair it.

We moved into the village of Romagne, where we are now at noon. If you have a map, look for the town of Beaufort, our last position near Stenay on the Meuse river, north of Verdun. We have got a fine little room for eight of us, and, as usual I've been elected cook. There is a stove, plenty of stools, a table, a fire-place and eight bunks. I made fish cakes for our first meal here, and tonight, I cooked up a big dish of French fried potatoes. I've just finished shining up the bacon for breakfast and put the potatoes to soak. Sounds peculiar doesn't it. Well the reason we have to soak them is that they are dried potatoes. I don't know whether you ever saw them or not but they are in slices and tough as India rubber. I'm going to fry them for breakfast. I rather like cooking for a small crowd like this, but cooking for a whole battery is pas bon. A fellow by the name of Ralph Clark and I took a little walk this p. m. and got about 25 pounds of bacon, ½ bushel of potatoes, a can of dried potatoes, a can of baking powder, some flour and sugar. I'm figuring on making gridle cakes for dinner tomorrow. There is only one trouble and that is I can't keep the fellows filled up.

They told us we could tell where we've been and what we've done so I'm going to tell you a little. I know that you would like to hear it all, but nothing doing. I'm going to keep part of it until I get home and then tell you. We left from a dock in N. Y. City on H. M. S. Mauretania and slid quietly out past the statue of Liberty in the light of a beautiful moon. We landed in Liverpool eight days later and crossed England in a train to the town of Romsey, near Winchester. We passed through Oxford on the way. From there we hiked to Southhampton, where we went aboard H. M. S. Antrim and dashed across the channel to Le Harve. We stayed for two or three days in an English rest camp just outside the city and then took another long train ride to Clermont-Fenand. It was there I left the 55th and went to the 119th U. S. F. A. I joined them at Guerre, near Rennes, where I got all my training. We got our first tasts of the front at Toul, on the Lorraine front. After two weeks there, with the Doiat from home, we went into Alsace and took up our position only 6 kilometers from the Swiss border. After leaving there we went to Chateau Thierry and got into the drive at the beginning. We were there until after the capture of Fismes and I surely saw some hot times on that front. After leaving there we went to a position between Soissons and Noyon. We were there for about three weeks which was five days after Luvigny was captured. I found that German spoon, I sent home, near that town. It is an officers spoon and I hope it gets home alright.

Well, after that we got a week's rest, which we came up here to the Verdun front and have been in here for over two months. It has been a terrible drive here and we have suffered a great deal from the very beginning but I'll wait until I get home to give you all the details for I want something to tell them. I have been with the 55th all the time I've been on this front, joining them before the drive started. They are on much heavier guns, 155 mm; long range rifles. They fire about 18 km.

The weather has been perfect since the day of the armistice, not having a single rainy day. Before that day, we were lucky if we had two pleasant days a week. It begins to look more and more like winter every day. The ground is frozen, some pools of water frozen. There is a frost every morning and we've had one light snowfall. We can feel thankful that we've not got to fight them this winter though.

Well dad, it is getting late and as I've got breakfast to cook in the morning for eight hungry mouths, I'll have to quit and go to bed.

Wishing you and mother as well as the rest of the family a Merry Christmas and Happy New Year, and hoping to be with you soon after, as ever,

Your loving son,
Percy.

Pvt. Percival A. Smith,
Battery F, 55th Artillery (C. A. C.),
American E. F. France,
Via N. Y.

SAILOR'S LETTER

We print the following letter from George L. MacIsaac, U. S. Naval Forces:

Bordeaux, France,
December 16, 1918.

Dear Mother:

Perhaps you would like to hear a little about our disaster. It was 2.45 in the morning of the 11th, when I was washed out of my bunk. As this was a common ordinary everyday occurrence, I just turned my mattress and closed the port hole. I was about to turn in the bunk again when port-hole and all came in and the force of the water put me out the door. My room mate was also washed out. We went down below to the seaman's quarters and was told to go back and see if we had any dry clothes to put on and come down there to sleep. We got back into the bunk room and had no sooner stepped in than we heard a rumbling and scraping. The ship had gone on the rocks. We hunted for a life preserver and we could not find one. They were washed out of the bunk-room. Where we got ours I could not tell you. We started to cross the hatches to go up amidship, where the life boats were. There was three of us crossing the hatch at the same time. The first fellow was washed off the hatch and how he saved himself I don't know. The second fellow caught hold of the cable under the beam and the wave hit him and he kept swinging back and forth. I caught hold of the mast and held on while I was covered with water for about a minute. We got up amidship and found out it was plain suicide to launch a boat. We stayed up amidship for 13 hours, wet to the neck all the time.

We would just go from one room to another as the waves would break it down or else stand on deck and watch the waves cover the whole ship up. I was on deck most of the time, holding onto a stanchion. I saw my bunk-room get picked up by a wave and get hurled into the sea. Another hit it and I just could imagine I saw all my clothes go swimming about. My peacoat was in the yeoman's office and a fellow found it floating down the companion way and gave it to me. The strong-backs on the hatches were built of steel and they were ripped off and tied in knots.

The Cargoe Booms were about 50 inches in circumference and one wave broke the four of them on the after hatch as if you broke a match with your fingers. The whale toted about 6 feet square made of iron was picked up and just smashed as a baby breaks a house made of blocks. The chart house and pilot house were smashed and the whole boat deck was ready to give way when we left the ship.

It took a week to load us with coal but the waves unloaded us in an hour and a half. It was a pretty sight to see the waves go pounding into the bolds and shoot a column of coal about 30 feet in the air.

We started to bail out the two remaining life boats. The other four were washed over the side. We all mustered in a life boat with buckets, dippers, rain hats or anything that would hold water and started bailing. We would get it half bailed out and a big wave would fill it up again.

It was just a case of our strength lasting out. We got them half bailed out and put them over the side and then bailed the rest of the water out. 53 men in two life boats. We never lost a man, even saved two dogs.

After 13 hours we spent in that ship, you would sweat we were not white men for we were blue as a sailor suit. Well, I saved a suit of underclothes and a peacoat and that is all the clothes I had.

We were met by some Frenchmen on shore and they gave us their clothes, and wine, bread and cognac. Believe me, I am not a drinking man, but I simply couldn't refuse. We were put on a French trawler and brought to an American tug. I got down in the engine room where it was warm. They forced wine and cognac upon us and gave us their clothes. We had a swell feed on the American tug. We were put ashore and landed at an American Hospital at midnight. They put us right to bed and swilled us full of cocoa. We were entered in the books with 36 hours exposure to ocean.

Well, they got us cleaning the place up now. I will write often but I cannot give you a permanent address yet, but expect to go to Cardiff, Wales. I think you ought to send your mail G. L. McIsaac, Yeo., Base 29, Cardiff, Wales.

I will close now with the best of luck and will remain,

Your loving son,
George.

Tell Pa, Mabel and Florence I send my love to them.

CONTAGIOUS DISEASES

The Board of Health reports the following cases of contagious diseases for the week ending January 8:—German Measles 1, Lobar Pneumonia 4, Influenza 66.

If Mothers Only Knew

Mother Gray's Sweet Powders for Children relieve Feverishness, Headache, Bad Stomach, Teething Disorders, move and regulate the Bowels and destroy Worms. They break up colds in 24 hours. Used by mothers for 30 years. All Druggists. Sample FREE. Address, Mother Gray Co., LeRoy N. Y. 10-0

CHARLES R. FARRIN, 219 MAIN STREET, STONEHAM, MASS

OUR COST IS REASONABLE

Automobile painting is a specialty with us—we make your car look equal to NEW—we use the finest paints and varnishes—and our charges are as low as it is possible to furnish high-grade work at.

The car painted by us will sell for a better figure—it is a car you are proud to drive.

Ask for an estimate on YOUR car. **Auto tops, covers and slip linings made and repaired. Celuloid lights put in and auto upholstery.**

Tel. 251-M. Res. 358-M.
jan5,3ms

If You Never Advertised in Your Life You Should Do So Now

Experts unanimously agree that this is the advertising area.

Present conditions offer the greatest opportunity for business in all history.

The firm and individual who grasps this opportunity will stand at the head in the prosperity to come.

Big interests are spending thousands for publicity.

All interests should recognize its necessity in planning for the future.

The people of Winchester are reached by the STAR.

You read it—your neighbor reads it.

Over 2,000 copies go into every home in Town each week.

The newspaper advertising today is read almost as carefully as the news story or editorials.

Will you be the one who is alive to today's conditions?

ADVERTISE IN THE STAR

Dickydack Says

"Where ignorance is bliss it is sometimes wise to be foolish."

But to be foolish over the annoyance of home laundering is hardly wise.

Winchester Laundry Co.

Entered at the post-office at Winchester, Massachusetts, as second-class matter.

TELEPHONE NUMBER 29.

The question with the electric car lines, who is to pay the freight?

Those who are waiting for Germany to express regret for her wrong doings are waiting in vain, says the Stoneham Independent. The ones who commit wrongs are not the ones to feel remorseful over having done so!

No one should sell a Liberty Bond if he can possibly help it. And it will make no difference whatever to the patriotic citizen that they are not bringing in the market as much as he paid for them. He has got his money's worth in the actual values of the securities and more than his money's worth in the satisfaction of helping along the country's defence and victory.

The question of what will be the outcome of the repurrance of the influenza epidemic is one which is occupying many minds. Some places continue to run wide open; others have closed their schools, still allowing all other public assemblages. To some boards of health it seems unwise to close up their towns when neighbors on all sides are taking no steps at all. Some parents desire to keep their children away from crowded school rooms, but to do so means placing the absent record against the child and the falling back in its studies. Meanwhile, the influenza continues among us. Health are altogether too numerous. Some intelligent steps should be taken by State authorities to check this disease. That it is not so bad as the first occurrance is poor excuse for allowing it to remain as bad as it is. Metropolitan dailies are a mass of contradictions on its serious ness and the means of combating it, for one day it is announced as under control and the next as out of bounds. It seems time to again call Mr. Endicott back onto office.

D. OF I. INSTALLATION

The newly elected officers of Court Santa Maria, No. 156, Daughters of Isabella, were installed Tuesday evening, January 7th, in White's Hall, by D. D., Mrs. Josephine Barry of Cambridge and staff.

The officers elected are: Mrs. George E. Pollard, C. R.; Mrs. Patrick Martin, V. R.; Mrs. Helen Reagan, Rec.; Miss Mary Kenney, Fin. Sec.; Mrs. Patrick E. Fitzgerald, Treas.; Miss Ella Foley, Prophetess; Mrs. Thomas Kean, Sentinel; Mrs. Arthur King Monitor; Mrs. Wm. H. Vayo and Mrs. Harry E. Brown, Trustees for 3 years; Miss Mabel Coty, Organist.

Miss Mary Kenney, Miss Ella Foley, Miss Mabel Coty and Mrs. P. E. Fitzgerald are serving their fifth terms in their respective offices.

Following the degree work a very enjoyable concert was put on by Miss Mabel M. Coty, which included

Song — Miss Mabel Coty
Sketch — Miss Helen McNally
Song — Miss Helen Reagan
Song and Dance — Miss Leona Noonan

A collation was served after the concert and about 100 of the members were served, the following younger members acting as waitresses, in charge of Mrs. Patrick Martin: Miss Catherine McCue, Miss Katherine Dooley, Miss Susan Mawn, Miss Mary Conlon and Miss Lucy Harrowe.

The guests of honor, who occupied seats at the head table, were: Rev. N. J. Merritt; D. D. Josephine Barry; State Advocate Mary Salmon and State Monitor Mary McLane.

The committee in charge of the evening's details included Mrs. W. E. McDonald, General Chairman, Miss Katherine O'Connor, Miss Mabel Coty, Mrs. Michael Noonan, Miss Mary A. Kenney, Mrs. Harry E. Brown, Mrs. Richard Glendon, Mrs. Frank Nowell, Mrs. John Cassidy, Mrs. Patrick Martin.

On behalf of the Court, Mrs McDonald, acting as Toast Mistress, presented the retiring Grand Regent, Mrs. Thomas Conlon, a beautiful silver sautoir, in gratitude for a year of splendid work.

WINCHESTER ALLEY NOTES

Bowling has been active during the week on the Winchester Alleys and several informal matches have been pulled off. As a result the scores have shown up strong, both in the daily string prizes as well as in other individual work. Following is a list of the daily single string winners for the week ending yesterday:

Jan. 2. Gilman, 114.
Jan. 3. Higgins, 126.
Jan. 4. P. Gainey, 141.
Jan. 6. C. O'Connor, 127.
Jan. 7. Higgins, 125.
Jan. 8. Higgins, 115.

The regular match of the Odd Fellows rolled last evening resulted in a win of all four points for team 3. Team 1 took three seconds and team 2 one. Fisher led the single with a total of 299 on a high single of 109. He was closely followed by Waldmyer, who got 292 for a total and 103 for a single. Hamilton made the best single with a fine string of 111. Other scores of mention were Ambler 108, Gilman and Mellett 103 each and Dotten 102.

The scores:

Team 1

	1	2	3	Total
Kennedy	85	73	74	232
Graham	76	79	82	237
Wright	92	103	82	277
Hamilton	78	90	111	279
Dotten	86	102	91	279
	398	447	434	1264

Team 2

	1	2	3	Total
J. Hanlon	79	92	76	247
Wood	91	71	95	257
Mellett	73	95	99	267
Gilman	80	79	103	262
Ambler	80	78	108	270
	403	406	416	1232

Team 3

	1	2	3	Total
[illegible]	90	96	111	297
Mackenzie	91	71	85	247
Mooney	103	91	93	287
Gilman	82	103	82	267
	457	461	468	1385

Derivation of Word "Prophet."

The Hebrew word for prophet is derived from a verb signifying "to bubble forth" like a fountain.

MIXED TOURNAMENT

The ladies found the new pins difficult in the mixed bowling tournament at the Calumet Club in week-end games, and only two qualified for mention for single strings. The gentlemen also found the pins hard, and but a few qualified. Team scores took a corresponding slump although the leaders succeeded in holding their winnings and retaining their positions. Teams 9 and 3 took two points each from teams 4 and 8, and team 11, the leaders, took all three from team 1. Mrs. Goddard with a single of 83 led the ladies, and the only other lady to roll over 80 was Mrs. Maddocks, who got 81. Mr. Newman got a fine score with 217 for a total and 109 for his best single. Messrs. Weed and Nason each got singles of 105, and Mr. Maddocks got one of 103.

The scores:

Team 9

	1	2	Total
Mr. Goddard	83	75	158
Mr. Cooper	[illegible]	79	159
Mr. Taylor	66	68	134
Mr. Tinson	81	77	158
Mrs. Kane	64	77	141
Mr. Kane	83	79	162
	457	455	912
Handicap 36 pins			
	493	491	984

Team 4

	1	2	Total
Mrs. Willey	70	68	138
Mr. Willey	85	68	153
Mrs. Clark	69	64	133
Mr. Clark	88	79	167
Mrs. Maddocks	62	81	143
Mr. Maddocks	85	100	185
	458	471	929
Handicap 8 pins			
	466	479	945

Team 11

	1	2	Total
Mrs. Nason	73	68	141
Mr. Nason	85	103	188
Mrs. Knowland	57	67	124
Mr. Knowland	85	74	159
Mrs. Cooley	59	73	132
Mr. Corey	80	86	166
	439	451	890
Handicap 40 pins			
	479	493	972

Team 1

	1	2	Total
Mrs. Smalley	74	74	148
Mr. Smalley	81	85	166
Mrs. Comins	66	67	133
Mr. Comins	80	94	174
Mrs. Thompkins	78	79	157
Mr. Tompkins	92	80	172
	469	482	951

Team 3

	1	2	Total
Miss Gilot	85	69	154
Mr. Weed	105	83	188
Mrs. Tainey	68	72	140
Mr. Tainey	76	76	152
Mrs. Newman	69	73	142
Mr. Newman	108	109	217
	501	482	993
Handicap 4 pins			
	505	486	991

Team 8

	1	2	Total
Mrs. Hayward	73	75	148
Mr. Hayward	83	79	162
Mrs. Butterworth	62	65	127
Mr. Butterworth	77	77	154
Mrs. Keepers	71	67	138
Mr. Keepers	82	97	179
	448	460	908
Handicap 29 pins			
	454	492	946

The new pins continued hard for the mixed tournament bowlers at the Calumet Club Tuesday night. Team 6, by a loss of all three points to team 12, dropped from third to seventh position; team 13, by a win of three, went up into eighth place and team 7, by a two and one win, went into fifth place tie. The scores were not bad at all for the teams as a whole, although individual work did not show up strong. Mrs. Barr led the ladies with 161 on 89. Mrs. Farnsworth and Mrs. Starr each got strings of 84, Mrs. Crafts 82 and Mrs. Maddison 81. Mr. Gilmour, with 204 on 118, led the gentlemen. Other good singles were 163 for Messrs. Crafts and Starr, and 162 for Mr. Barr.

The scores:

Team 12 vs 6

Team 12

	1	2	Total
Mrs. Howe	72	82	154
Mr. Howe	83	97	180
Mrs. Tuttle	55	62	117
Mr. Tuttle	75	73	148
Mrs. Gilmour	60	69	129
Mr. Gilmour	118	86	204
	463	456	919
Handicap 48 pins			
	511	504	1015

Team 6

	1	2	Total
Mrs. Maddison	68	81	149
Mr. Maddison	81	82	163
Mrs. Putman	66	67	133
Mr. Putman	75	73	148
Mrs. Taylor	78	67	145
Mr. Taylor	96	93	189
	464	463	927
Handicap 17 pins			
	481	480	961

Team 10 vs 13

Team 13

	1	2	Total
Mrs. Farnsworth	84	72	156
Mr. Farnsworth	76	76	152
Mrs. Wadsworth	73	61	134
Mr. Wadsworth	77	64	141
Mrs. Fenno	66	60	126
Mr. Fenno	72	72	144
	448	405	853
Handicap 56 pins			
	504	461	965

Team 10

	1	2	Total
Mrs. Breen	65	60	125
Mr. Breen	83	83	166
Mrs. Root	37	55	92
Mr. Root	75	55	130
Mrs. Sawyer	60	69	129
Mr. Sawyer	75	75	150
	395	388	783
Handicap 38 pins			
	433	426	859

Team 5 vs 7

Team 7

	1	2	Total
Mrs. Harrington	74	70	144
Mr. Harrington	74	70	144
Mrs. Starr	73	84	157
Mr. Starr	78	105	183
Mrs. Simonds	73	73	146
Mr. Simonds	93	90	183
	464	485	949
Handicap 25 pins			
	489	510	999

Team 5

	1	2	Total
Mrs. Eaton	63	78	141
Mr. Eaton	71	70	141
Mrs. Crafts	82	61	143
Mr. Crafts	77	103	180
Mrs. Barr	89	75	164
Mr. Barr	95	102	197
	474	489	963
Handicap 15 pins			
	489	504	993

TEAM STANDING
January 9

Team	Won	Lost
11	8	1
3	8	4
1	6	3
8	6	3
7	6	3
4	4	2
6	7	5
13	6	5
12	5	4
5	6	7
10	4	9
9	3	9
2	1	8

DIVIDING THE WAR SPOILS

Rev. Wm. S. Packer Says In His Lecture that the European Statesmen Have Forgotten Their Agreement to the Wilson Principles

Last Sunday afternoon, at the 5 o'clock vesper service in the Church of the Epiphany, Rev. William S. Packer began a new series of lectures on "Twelve Men Who Made Makers and Fighting About." In beginning his talk he said that some illegal consider the selected subject for the day, "Europe at the Bargain Counter," was a rather unusual theme for discussion in the pulpit, but he thought he would be fully justified in even calling it, "Europe in the Bargain Basement." All through his talk he depicted the situation now forming in France, which he thought led up to intentions on the part of the European powers to divide the spoils rather than to make a peace that would be lasting and would assure the world freedom from future wars.

He said, "Gen. Foch drew up such an armistice as would make it impossible for the Germans to break out again and try to resume a war which the allies had won by military success. When Germany signed that armistice they expected that the Allies were going to conclude a peace based on certainly 13 of the 14 principles that had been laid down by President Wilson. They had a right to expect such a peace because before the date of signing the Allies in conference at Versailles had agreed to 13 of the 14 principles, reserving for discussion at the peace table the one in regard to freedom of the seas."

"Those 13 principles insured a clean cut peace with no division of spoils of war worth at the end of previous wars, but resulted in the carving up of Europe, and to this intention the Allies agreed early in November. Now, we can interpret clearly what is going on across the water, that agreement of the Allies for a clean peace without spoils but to establish a world of democracy, free from future wars, has become a 'mere scrap of paper.'

"In the recent British elections Llyod George won such a victory that he has been swallowed up in it. The British Tory, always an imperialist, wants empire. The French, who formerly gave every indication that with the evacuation by the Germans of all French territory and the return of Alsace-Lorraine, they had no further desire for territory, are now talking about adding to their republic that part of the German Empire on the west side of the Rhine. Italy has already seriously violated the conditions of the armistice and has precipitated an embarrassing situation with the Jugo Slavs.

"Europe now wants to come out of the great war and make a peace not with clean hands but with hands dripping with spoils. Apparently they have not learned the lesson of all other wars where sore spots were left that in the end precipitated more trouble. Imperialists appear in the saddle in Europe."

"A strange thing, however, is happening over there. President Wilson, who is on the ground, apparently has not trusted completely the ruling statesmen and seems to stand alone just now on his principles for a clean peace and an enduring one. He is appealing directly to the people instead of to the rulers of the other side. Evidently the people believe in his fundamentals for the peace conference and if the ruling statesmen do not sense the feeling of the people they may set the stage for serious future trouble. This spirit of America that is sweeping the European peoples as presented by President Wilson may by working through their minds, somehow in the end, lift the burden of militarism that has weighed on the world and make it a peaceful place."

Next Sunday, at the 5 o'clock service, Mr. Packer will deliver his second lecture, the subject being, "Is America to Be Betrayed?"

HOLLIS STREET THEATRE

The company selected by Mr. and Mrs. Coburn to introduce their remarkable comedy success, "The Better 'Ole" to Boston audiences, opened an engagement at the Hollis Street Theatre, last Monday night. A large audience was in attendance and they welcomed the famous Bairnsfather cartoon characters, to the local stage, with fully as much enthusiastic acclaim as has been widely published of their reception in musical play form in New York and London. There was Old Bill, Bert and Alf, Victoire, Suzette, Bertha Angele and the host of Tommies and girl war workers, singing and dancing in the frolicsome manner which has made this war comedy a sensation of sensations among recent theatrical successes.

The music was furnished by Herman Darewski and Percival Knight. The authors call it "A comedy with music in two collisions, seven splinters and a short gas attack" which covers its two acts and scenes.

"The Better 'Ole" was first produced in London nearly two years ago by Charles B. Cochran at the Oxford Theatre.

Edmund Gurney has been selected to play the role of Old Bill in the special company which the Coburns have organized to introduce the piece in Boston. Leon Gordon is also in the cast, appearing as Bert, the great lover.

We are in receipt of a useful desk calendar from George A. Barron, Optometrist, of 1100-01 Blake Bld., Boston. Mr. Barron has recently taken two rooms on the top floor of the Blake Building, and is now credited with having the finest optometrist office in New England.

Harry Cullitzz, Ladies and gents tailoring. Garments pressed, cleaned and altered. My prices are the lowest in town. Goods called for and delivered. 169 Washington street. Tel 71356.

BOWLING SCORES LOWER

New Pins Fool Many in Calumet Winter Tournament

The Winter bowling tournament took a decided slowing up in pin ingures the past week and incidentally some of the leading teams took a slump therewith, all owing to a complete new mid-season outfit of pins. The new pins went hard and the old bowlers, who depend largely on their strikes and spares for scores, were suddenly brought down with the new men and found themselves trying for every one. It came hard in more than one instance. Week-end games saw wins for teams G, C and M, all three taking three points each from teams K, A and J. J was in second place, and its loss of three points cost it considerable. Its match with M was all gunned up. G and K fought it out to the end, G taking the third string by one pin. A got its single point from C by two pins also. New pins made low individual scores. Berry led with 306 on 106 and was accompanied by Flinn with 304 on 122. Not another man got over 300. Weed got a single of 114, Newman one of 112 and Corey 100.

The scores:

Team G vs K

Team G

	1	2	3	Total
Farnsworth	79	75	84	238
Armstrong	72	95	83	250
McGill	78	77	93	248
Sawyer	83	102	93	278
Bradlee	84	91	91	266
	397	442	441	1280
Handicap 36 pins				
	433	478	467	1378

Team K

	1	2	3	Total
Stubbe	82	80	75	237
*	81	81	81	243
Towne	92	92	84	268
Blanchard	91	79	89	259
Seller	93	86	92	271
	398	394	422	1214
Handicap 44 pins				
	442	438	466	1326

Team A vs C

Team C

	1	2	3	Total
Whitney	66	58	74	198
Taylor	89	80	90	259
Flint	82	122	99	303
Richardson	73	91	76	240
Berry	96	106	[illegible]	[illegible]
	[illegible]	[illegible]	[illegible]	[illegible]
Handicap [illegible] pins				
	[illegible]	[illegible]	[illegible]	[illegible]

Team A

	1	2	3	Total
Weed	[illegible]	123	[illegible]	281
Knidles	[illegible]	[illegible]	[illegible]	241
Cores	80	81	109	270
Barrett	92	82	89	263
Newman	112	112	112	336
	418	461	441	1320

Team J vs M

Team M

	1	2	3	Total
Taylor	82	85	85	252
Emery	76	82	77	235
Fitts	76	82	77	235
Tainey	73	89	89	251
Nason	105	105	105	315
	412	442	433	1286
Handicap 53 pins				
	465	495	486	1446

Team J

	1	2	3	Total
Parshley	91	95	83	269
Richburg	81	79	81	241
Littlefield	58	60	60	178
Keepers	85	84	78	247
Wilson	83	94	79	256
	404	413	377	1191
Handicap 54 pins				
	458	467	431	1356

Two of the leaders came back again on Monday night when team J, by a win of four straight from G, recovered second place, and team L, by a win of three from I, held third place, dropping one step making one less win than J. The pins went easier than during last week, some of the newness being worn off. Taylor led in individual work with two singles of 117 each and a total of 320. He was the only man to reach 300. Keepers got a single of 115, Baker 109, Armstrong, Goodale and Ordway 108 each, Davidson 106, Maddison 105 and Bradlee 102.

The scores:

Team G vs J

Team J

	1	2	3	Total
Parshley	80	91	84	255
Richburg	91	85	95	271
Littlefield	71	69	76	216
Keepers	96	115	87	298
Wilson	94	81	105	280
	432	446	455	1333
Handicap 54 pins				
	486	500	509	1495

Team G

	1	2	3	Total
Farnsworth	69	69	78	216
Armstrong	108	78	80	266
McGill	86	82	80	248
Sawyer	76	85	77	238
Bradlee	89	92	102	283
	418	412	429	1259
Handicap 36 pins				
	454	448	465	1367

Team M vs H

Team M

	1	2	3	Total
Taylor	117	117	86	320
Emery	75	81	85	241
Fitts	74	85	72	231
Tainey	82	85	77	244
Nason	82	86	86	254
	430	444	404	1274
Handicap 53 pins				
	479	497	457	1433

Team H

	1	2	3	Total
Ordway	84	83	108	275
Maddison	87	81	105	273
Dotson	84	84	84	252
Albett	73	73	73	219
Barron	92	78	89	259
	420	401	459	1280
Handicap 36 pins				
	456	437	495	1388

Team I vs L

Team L

	1	2	3	Total
Corey	87	82	87	256
Barnwell	82	82	92	256
Russell	66	65	72	203
Knickland	71	70	70	211
Davidson	112	106	106	324
	405	405	435	1255
Handicap 58 pins				
	463	463	493	1419

Team I

	1	2	3	Total
Gregory	85	85	85	255
Baker	85	85	85	255
Gordon	90	93	76	259
Ordway	90	93	75	258
Goodale	90	82	108	280
	450	437	467	1254
Handicap 49 pins				
	455	486	456	1397

As a result of Wednesday night's games the leading teams held their positions. Team L, by a straight win of four from Team H, is still in second position, while team F, by a win of three from C, remains in third position. The other match was between B and G and resulted in an even division, and neither team changed its position. The pins went hard and the scores were not particularly high although all the matches were closely contested, especially the totals between B and G, which went to the latter team by two pins. Berry led in individual work with a total of 326 on a single of 115. Sawyer rolled a fine string of 130 for high single. Other high rollers were Carleton 301 on 110, Gendron 301 on 109, Armstrong 116, Olmstead 114, Bradlee 108, Olmsted 106, Davidson 101.

The scores:

Team H vs L

Team L

	1	2	3	Total
Davidson	104	82	96	282
Barnwell	61	83	83	227
Russell	82	73	75	230
Knickland	86	84	94	264
P. Corey	82	90	86	258
	312	410	457	1259
Handicap 58 pins				
	470	468	495	1333

Team H

	1	2	3	Total
Maddison	85	83	84	252
Putman	93	83	86	263
Ordway	95	94	86	275
Barron	79	80	80	239
Albott	73	73	73	219
	426	413	409	1248
Handicap 36 pins				
	462	449	445	1356

Team B vs G

Team B

	1	2	3	Total
Gendron	104	88	109	301
Olmstead	87	114	92	293
Flanders	88	82	93	263
Kinsley	81	81	81	243
Olmsted	105	106	87	298
	465	471	462	1398
Handicap 4 pins				
	469	475	466	1410

Team G

	1	2	3	Total
Farnsworth	76	76	76	228
McGill	78	78	78	234
Sawyer	70	81	130	281
Armstrong	116	81	90	287
Bradlee	91	108	85	284
	431	424	459	1304
Handicap 36 pins				
	467	460	495	1412

Team C vs F

Team F

	1	2	3	Total
Miner	84	90	74	248
Carleton	97	110	94	301
Avery	91	85	71	247
Simonds	86	79	89	254
Maddocks	78	92	91	261
	436	456	418	1311
Handicap 29 pins				
	465	485	447	1395

Team C

	1	2	3	Total
Berry	102	115	109	326
Tainey	81	81	81	243
Flinn	90	90	94	274
Richardson	90	90	90	270
Whitney	74	71	77	222
	437	447	451	1335
Handicap 17 pins				
	454	464	468	1386

TEAM STANDING
January 9

Team	Won	Lost
D	32	12
L	27	13
J	26	14
F	25	16
C	24	20
B	24	20
M	24	20
E	21	19
G	21	27
A	16	24
K	13	27
I	14	30
H	7	37

The prizes for the tournament arrived this week and will be placed on exhibition this Saturday night at the Club.

MARTIN J. CRAMPTON

Martin J. Crampton, born in this town, died at Woburn, where he had made his home for the past five or six years, last Saturday of pneumonia, after an illness of but eight days. He was 26 years of age.

Mr. Crampton died at the Choate Hospital, where his wife and four children are ill with the same disease. His parents were Michael and the late Margaret (Lynch) Crampton. He married Miss Mary Lefre, who survives him, together with four children from six years to 19 months, his father, one brother, Henry, of this town and one sister, Mary, also of Winchester. He was formerly employed at the Winchester Rock & Brick plant.

The funeral services were held from St. Charles Church, Woburn, on Monday and the burial was in Calvary Cemetery.

The pall bearers were Messrs. Hugh Skerry, Francis Kelley, Michael Foley, Joseph Leforte, Barney Connolly and William Dowd all of this town.

Mr. Crampton's father is well known as one of the gatemen at the centre railroad crossing.

CARD OF THANKS

We wish to express our sincere thanks to our friends and the members of the Knights of Columbus, and the employes of the Winchester Laundry that we appreciate the kindness that they have shown us at this time. Their floral tributes and spiritual bouquets brought messages of sympathy to us and we are grateful to all.

Mrs. Langford and Family.

It*

CARD OF THANKS

We wish to thank the many friends and kind neighbors who helped console us in the recent illness and death of our beloved one by their kind words and actions. For the many spiritual bouquets and flowers we are indeed grateful.

Mrs. Martin Crampton,
Mr. Michael Crampton,
Mary F. Crampton,
Henry J. Crampton

MOTHER'S ASSOCIATION

The annual meeting of the Mother's Association will be held on Wednesday, January 15, at 3 o'clock, in the High School Assembly Hall.

OUR NATIONAL BANK has a CHARTER from the U.S. Government

BEFORE THE UNITED STATES GOVERNMENT GRANTED A CHARTER FOR OUR BANK GOVEPNMENT OFFICIALS SATISFIED THEMSELVES AS TO THE CHARACTER, ABILITY AND FINANCIAL WORTH OF THE MEN BEHIND IT.

OUR BANK IS A MEMBER OF THE FEDERAL RESERVE SYSTEM.

WE ARE ABLE TO GIVE OUR PATRONS THE BEST ACCOMODATIONS AND "NATIONAL SAFETY."

WINCHESTER NATIONAL BANK
7 CHURCH STREET

WINCHESTER SAVINGS BANK

Money deposited on or before Wednesday, January 15, 1919, will draw interest from that date

DAVID N. SKILLINGS, President — WILLIAM F. PRIEST, Treasurer

BOARD OF INVESMENT
Daniel B. Badger — Marshall W. Jones — Lord Joy
Henry C. Ordway — David N. Skillings

dec27,3t

WINCHESTER CO-OPERATIVE BANK

ASSETS : : $878,000

Shares in the
NOVEMBER SERIES
on Sale

Sealer of Weights and Measures, Maurice Dineen, who has been ill at his home on Highland avenue with bronchitis, has so far recovered that he was again able to go out this week. He attended the State conference of Sealers of Weights and Measures yesterday at New Bedford.

Notable Men Epileptic.

John Bunyan's epileptic characteristics were well marked. Julius Caesar, Peter the Great, Wellington and Alexander the Great were sufferers, and the strong assertion is made that Napoleon was also subject to its mental control. Lord Byron was a notable epileptic, as was Fielding and the composers Mozart and Mendelssohn. Jean Jacques Rousseau was esteemed as one of the class, and even Cuba is lodged that Th[illegible] of the disease. These are but few of hundreds of noteworthy instances in the annals of the human race.

PIANO TUNING

Silent action, no noise, no marks, no trouble. Boston office, 30 Boylston St. Telephone 4 Winchester. Refers to 1,000 many patrons, among whom are Lyman Brackett, Hon. Samuel W. McCall, J. Stuart Crosby, Francis Cabot and Cyril Francis Parker, J. I. Martin, Pres. Exchange Trust Co., Messrs C. A. Lane, S. S. Langley, W. L. Robinson, Dr. M. Cummings, T. Freeburn, C. S. Tenney, and many other well known Winchester people. Winchester office, Fred S. Scales the Jeweler. Tel. Win. 561-W. Tuner in Winchester 20 years.

FRANK A. LOCKE

A REMARKABLE OFFER tempts many to take a chance, but the seven-fold ones order their printing at the Star Office because they **KNOW** they have got a sure thing. d20 tf

COOKING ACCOMMODATOR. Good references. Address Mrs. F. G. Ferrell, 12 Winchester place. d6,tf

RAZOR BLADES SHARPENED. B. F. Mathews, 562 Main street. 11*

MAHOGANY PLAYER PIANO. Splendid condition with music, 100 roll, price $1.00. Tel. 555-M. Apply 3 Pine street, Winchester. 11*

WANTED. Maid for general housework. Apply 9 Foxcroft road, Tel. Win. 1-2-M. 11*

WANTED. An experienced, gentle front horse for baby a year and a half old, good references required. Apply at 19 Lakeview road or telephone Tel. Winchester. 11*

WANTED. Furnished room, good location, single man. Address D. T. R., Star Office. 11*

WANTED. General housework maid (white) wages $8 to $10, with or without my washing. Telephone 8-2-W, Winchester. 11*

WANTED. Woman to take home family washing and ironing. 15 Manchester road. 1t

WANTED. Experienced general housework maid, good wages, references required. Tel. Win. 601. Mrs. A. B. Rogers, 21 Foxcroft road. 11*

WANTED. An old sewing machine to help a poor old lady, 78 years old to make a living; anyone who has one to dispose of call Win. 525-W, G. Bigly and he will see she gets it. 11*

WANTED. Reliable cook general with references, good wages. Apply 5 Glenearry road. Tel. 539-M. 11*

WANTED. Man would like to take care of furnaces and heaters, ashes removed, walks taken care of at reasonable price. E. A. Greene, 46 Irving street. Tel. Winchester 815-W. 11*

WANTED. Cook in small family where another maid is kept; must be willing to do some house work; good wages, references required. Tel. Win. 89-M. 11

WANTED. Maid for general housework; two in family; flat work sent out. Mrs. C. W. Tarbell, 7 Project street. Tel. Winchester 423-W. 11

WANTED. Maid to assist in care of two children and do second work, references required. Tel. Win. 897-M. 11

PIN BOYS WANTED. At Winchester Alleys; 3c to good, fast boys who want steady job. 11*

WANTED. Maid for general housework in family of three adults. Apply at 417 Main street or tel. 467-W. 11*

FOR SALE. New laid eggs; also three R. I. red Cockerels from very good laying strain. Miss C. R. Johnson, 26 Irving street. Town. d10-2t*

FOR RENT. Upstairs apartment of 3 good rooms and bath, near electric and railway station. Apply S. Olson, 15 Cross street, Winchester. 33tf

FOR SALE. Strictly fresh table eggs. Call at 15 Burlington street, Woburn. Wm. C. Rankin, phone 723-W, Woburn. 33-2t*

FOR SALE. Dodge touring car, winter top, just overhauled and repainted, price $550. Tel. 687-Win. C. T. Hawes, 1 Lewis road. 11*

SERVICE AND QUALITY are two factors that make our printing sought by conservative merchants. Why not try the product of the Star Office. d20 tf

WINCHESTER HOME
Special War Rental

Tuscan style, brick and stone, 10 rooms and sleeping, all modern improvements. Beautiful natural setting, garage if desired, limited or extended lease. Particulars address Y. E. A. Star Office. j12,tf

TO LET. One-half double house; 8 rooms, newly papered and painted. All modern improvements. Address Box F, Star Office. May8,tf

PIANO FOR RENT. A Parlor Grand piano will be rented reasonable if in good hands. Address Box O, Star Office. 1t27-tf

A BUSINESS PROPOSITION THAT SHOULD INTEREST EVERY MERCHANT is an advertisement in the Star. Reaches every resident of Winchester. Why not start a paying investment? d20-tf

TO RENT. Furnished, immediately or after March 1st, modern 11-room house, West side, 3 min. from station and electric, with or without owner occupying three rooms for use of furniture. Phone Win. 59. 11*

TO LET. Two apartments, 6 and 7 rooms and baths, all improvements, near station and electric cars. Carl Larson, 503 Main street. Tel. 131-J. 11*

TO SUB-LET. A bargain, house on West side, fine location, all conveniences, immediate auction necessary. Address Box C, Star Office. 1t

TO LET. 9 room cottage and 5 room tenement in rear of 476 Main street. Apply R. C. Hawes. Tel. 596-W. 11*

AUTOMOBILE PAINTING
Work Guaranteed
J. C. HANLON
676 Main St. Tel. Win. 1707-W
j-4-4t*

Guernsey Real Estate Trust
TO LET
November 1st No 9 Eaton Street
Rent $23
W. H. GORHAM, Agent
17 EATON ST.
TELEPHONE 1044-M
oct2,tf

Geo. A. Richburg
Contractor, Carpenter and Builder
Jobbing Given Prompt Attention
Asphalt Shingles
Shop, 179 Washington Street, Winchester
Telephone 922-W

REGENT THEATRE
ARLINGTON TELEPHONE 1420
A PROGRAM OF DISTINCTIVE AND PLEASING PHOTOPLAYS
MON. 13 January 14 TUES.
ALICE JOYCE
"THE CAPTAIN'S CAPTAIN"
Sweety girl makes real Pirate out of her Cape Cod uncle
VIRGINIA PEARSON
"BUCHANAN'S WIFE"
April wed- December and Shivers
WED. 15 January 16 THURS.
BRYANT WASHBURN
"THE GYPSY TRAIL"
She wanted to save a man, not undress him
MARION DAVIES
"THE BURDEN OF PROOF"
A gripping story of love and international intrigue.
FRI. 17 January 18 SAT.
Commodore J. Stuart Blacton's
"THE COMMON CAUSE"
The bright side of the war a story with a laugh a thrill a throb
Mack Sennett Comedy "SLEUTHS"
ALLIES' OFFICIAL WAR REVIEW
MUTT AND JEFF CARTOON
Special Saturday Afternoon
Ruth Roland in "Hands Up"

Stoneham Theatre
Telephone Stoneham 92
TODAY & TOMORROW (Fri.-Sat.)
MAURICE TOURNEUR'S
Production of
"Sporting Life"
7 Acts of Thrills and Action
No. 11—"THE BRASS BULLET"
PATHE NEWS
Next Week—MON. & TUES.
DOUBLE FEATURE BILL
ETHEL CLAYTON
in
"The Mystery Girl"
Shown in Connection with
CONSTANCE TALMADGE
in
"Sauce for the Goose"
PATHE NEWS
Next Week—Wed. & THURS.
WM. S. HART
in
"BRANDING BROADWAY"
VAUDEVILLE
EVERY
WEDNESDAY
MATINEE AND EVENING

Subscribe for the Star

SUNDAY SERVICES.

FIRST CHURCH OF CHRIST, SCIENTIST.

Services in church building opposite the Town Hall, Sunday, 10.45 a. m.

January 12—Subject: "Sacrament."

Sunday School at 12 o'clock.

Wednesday evening meeting 7.45.

Reading Room also in Church building, open from 2 to 5 daily. All are welcome.

UNITARIAN CHURCH

Morning service at 10.30 with sermon by the Rev. Lewis G. Wilson. Subject: "Jesus, the man who failed."

Sunday school at 12 o'clock.

Special Musical Vesper Service at 4 o'clock with Henrietta Gebhard as soloist.

The regular monthly meeting of the Ladies' Friendly Society will be held on Tuesday, January 14. Luncheon will be served at 1 o'clock and is in charge of Mrs. R. E. Joslin and Mrs. C. H. Symmes. The Rev. A. R. Hussey of Lowell is to be the speaker.

CHURCH OF THE EPIPHANY

Rev. Murray W. Dewart, Rector. Rev. William S. Packer in charge. Residence, 11 Yale street. Tel. 639-M. Deaconess Lane 34 Washington street. Tel. 1146-M.

First Sunday after Epiphany.

9.30 a. m. Church School.

11 a. m. Morning Prayer and Sermon.

3.00 p. m. Evening Prayer and Lecture. Subject: "Shall America be Betrayed?" by Rev. William S. Packer.

Tuesday, Jan. 14, 7.30 p. m. Annual Parish Meeting, followed by entertainment and refreshments. All members of high school age and over are urged to be present.

Wednesday, Jan. 15. Annual meeting of the Women's Guild, 2.30 p. m.

Thursday, Jan. 16, 2.30 p. m. St. Elizabeth's Guild, Parish House.

METHODIST EPISCOPAL CHURCH

Pastor, Rev. A. B. Gifford, 17 Myrtle St. Telephone 306-R.

10.30 a. m. Morning Worship with Sermon. Subject: "The Demands of The Spiritual Life."

12. Sunday school. Mrs. John Mason, superintendent.

6 p. m. Epworth League Cabinet Meeting.

7. Evening service of song and sermon. Subject: "Simon's Boat."

Wednesday evening. Prayer Meeting.

The Friendship Class is invited to the home of Mrs. John N. Mason, for Thursday afternoon. Come together at 3 o'clock. A social good time will be enjoyed. There will be an election of officers and plans will be discussed to make for a bigger and better class.

FIRST BAPTIST CHURCH.

Henry E. Hodge, Pastor. Residence, 211 Washington street.

10.30 Morning worship. Music by Double Quartet, Mrs. Mabelle D. Schofield, organist and director. Preaching by the Pastor, "Life Reconstruction." Seats free.

12. Sunday School. Mr. D. C. Linscott, superintendent, Mr. B. F. Lakeman, associate superintendent. Lesson: "Moses the Leader of Israel." Exod. 3.

4. Swedish service.

6. Young People's Song Service. "The Practice of Kindliness."

7. Evening Gospel Service. "The Heart that Is Happiest."

Tuesday, 7.45 p. m. Gentlemen's Night of Missionary Society, with Mr. and Mrs. Willard A. Bradley, Black Horse terrace. Miss Wingate, violinist, and Mrs. E. D. Mason, Superintendent of Chinese Mission of New England, as speaker.

Wednesday, 7.45. Prayer Service, "Helping Others Along Life's Way."

Friday, 7.45. Annual Meeting of Young People's Society at 211 Washington street.

SECOND CONGREGATIONAL CHURCH

Sunday, January 12.

10.30 a. m. Morning worship, sermon by Rev. William Taylor.

12 m. Sunday School. Everyone invited.

5 p. m. Junior Christian Endeavor.

6 p. m. Senior Christian Endeavor.

FIRST CONGREGATIONAL CHURCH

Rev. Howard J. Chidley, D. D., Pastor. Residence 460 Main St.

Next Sunday morning at 10.45, the pastor, Rev. Howard J. Chidley, D. D., will preach on "The Joy of the Hard Way." This is the last in a series of sermons on The Sermon on the Mount.

Sunday School 9.30 a. m. George S. Cabot, Superintendent.

Kindergarten and Primary Classes at 11 o'clock for children of grades 1 to 3 in public schools. Parents are invited to leave their children in these classes while they attend Morning Worship.

The Crusaders' Club will meet Thursday afternoon at 3.30, in the vestry.

Boy Scouts, Troop 3, in the Tower Room, Friday evening at 7.30. Robinson S. Whitten Scout Master.

Wednesday evening at 7.45. Midweek worship. Rev. Vincent Ravi Booth, Pastor of the Congregational Church in North Cambridge, will give the midweek address.

Memorial Service, Sunday, 4 p. m., Church Auditorium, for Mr. Joseph H. Heffion, who died in France, January 6th. The service will be open to the public.

The regular Sunday evening service will be omitted on account of the Memorial Service on Sunday afternoon.

The Mission Union will hold its annual meeting in the vestry, Tuesday, January 14th, 10 to 4. Luncheon at 12.30.

Girls' Missionary Society will meet Thursday at 3.30 p. m. in the vestry.

Shake Into Your Shoes

Allen's Foot-Ease, the antiseptic powder, and get rest and comfort for tired, aching, sweating feet. The quick relief for corns, bunions and callouses. Soldiers and sailors use it. Sold everywhere. j10-4t

1919 Calendars in pads and weekly block forms. Wilson the Stationer.

Old Farmer's Almanacs. Wilson the Stationer. tf

WINCHESTER TRUST COMPANY
WINCHESTER, MASS.

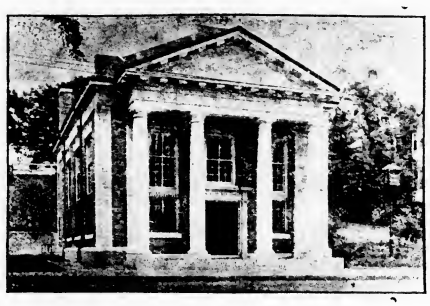

CONDENSED STATEMENT OF CONDITION
JANUARY 9, 1919

RESOURCES		LIABILITIES	
Loans and Discounts	$455,453.06	Capital Stock	$100,000.00
United States and other Bonds and Securities	188,485.65	Surplus and Undivided Profi's	50,660.12
Banking House, etc.	47,500.00	Notes Rediscounted	108,520.00
Cash due from Banks	157,765.70	Deposits	590,024.29
	$849,204.41		$849,204.41

OFFICERS.

Frank A. Cutting, President
James W. Russell, Vice-President
Frank L. Ripley, Vice-President
C. E. Barrett, Treasurer
H. M. Monroe, Actuary

BOY SCOUTS OF AMERICA MYSTIC VALLEY COUNCIL

Headquarters, 528 Main street, Winchester. Tel. 578-R. Winchester. Robert F. Guild, scout commissioner; Roland H. Sherman, president; Whitman E. Smith, scout executive.

Program for January, 1919:

General

Office hours of scout executive Council Headquarters every day from 3 to 5 p. m., with the exception of Saturday. Will be at the Boston office every Monday from 12 to 1 p. m.

Scoutmasters' School

Meeting in Woburn at the Hanson School, Tuesday evening, January 14, at 7.15. Subject: Instruction first aid as prescribed in first and second class requirements and drill. Officers having uniforms will please wear them to the school.

Meeting Board of Examiners

At the Hanson School, Tuesday evening, January 21, 1919, at 7.30. Second and first class tests will be given.

In-door Activities

Demonstration in Woburn. All troops in the district will participate, Tuesday, January 28th, 1919. Program will follow.

Out-door Activities

Officers' hike Saturday, January 25. Assemble at the headquarters at 2 p. m. Wear your old clothes and bring along a knife or hatchet. Due to the misuse of the property known as Zions Hill, by scouts from various districts, permission must first be obtained from the owner, Mr. Menshion, by the scout-master of any troop in the Mystic Valley Council before they can take their boys to this porperty for cooking or fire-lighting tests.

The Merit Badges

A boy who has passed all of the tenderfoot, second and first-class scout requirements is now eligible to qualify for the various merit badges. Some are purposely restricted to boys living in rural communities, boys in school and boys at work.

These badges are intended to stimulate the scouts' interest in the life about him, and are given for general knowledge. The wearing of these badges does not signify that a scout is qualified to make his living by the knowledge gained in securing the award.

There are fifty-eight subjects for which badges are given, one of which will appear in the scout news in this paper each week.

Agriculture

To obtain a merit badge for Agriculture, a scout must:

1. Explain the nature of soil, its texture, its need of water, of air and of plant and animal life; what the soil does for the plant, and how the soil may be improved.

2. Make a seed tester and test the germination of three chosen varieties of seeds—100 seeds of each variety.

3. Identify and describe ten common weeds of the community and tell how best to eliminate them.

4. Identify six common insect pests, tell what plants they usually infest and how best to control them.

5. Have a practical knowledge for his locality, of plowing, cultivating, harrowing, disking, draining, and harvesting, and the purposes of each. Describe also the farm implements in each case.

6. Tell how plants are propagated—by seeds, roots, cuttings, tubers, buds and grafts. Explain where plants get their food and how they grow.

7. Explain how to read a weather map, know weather signals, and the making of local observations.

8. Name and distinguish ten common birds of his locality, and state their value to the famer.

Merit Badges Awarded

Scout Alfred Elson, Jr., troop 3, Woburn and Scout Curtis K. Parker, troop 2, Woburn passed their merit badge tests in firemanship successfully before Capt. Flaherty this week.

Scout Alfred Elson, Jr., troop 3, Woburn, also passed his merit badge test in scholarship.

PIANOFORTE RECITALS

The Christmas recitals given by some of the pupils of Mrs. Annie Soule Lewis were given at her home, Saturday, January 4, 1919, at 3.30 for pupils in the first and second grades, and at 7.30 for pupils in the second, third and fourth grades.

The program included many Christmas selections, and a number of modern French and American compositions.

Twenty-five pupils took part. The last pupil to start study only having had four lessons, played very acceptably, three contrasting duets.

All were given appreciative attention, and applauded after the well executed and interpretated numbers.

An extra attraction was presented in the evening recital when Miss Dorothy Lewis, performed a violin solo, accompanied by her sister, Miss Mildred Lewis. After the programs were concluded a social hour was enjoyed with the guests and light refreshments were served.

Those taking part were:

Woburn; Evelyn Dickenson, Estelle Pickett, Alice Patterson, Dorothy Fowle, Priscilla Sawyer, Ellen Anderson, Ariel Carpenter, Marian Kaplan, Ruth Kaplan, Miss Grace Robertson, Mrs. Ella White.

Winchester; Rosalie Norris, Lucile Skilling, Wallace Skilling, Caroline Drisko, Esther Lydon, Miriam Cobb.

Medford; Dorothy McQuade, Thelma Mayfield, Dorothy Collins, Priscilla Frost.

ANNUAL MEETING AND ELECTION OF OFFICERS

The Bethany Society of the Second Congregational Church met last Tuesday, January 7th in the church for an all-day meeting. The work for the day consisted of sewing for the Red Cross.

A very pleasant gathering of ladies sat down to a bountiful lunch prepared by the following committee: Mrs. George Kirkpatrick, Mrs. Minnie Forg, and Mrs. Amy Twombley.

This was the annual meeting of the Society and reports for the past year were most encouraging.

The Nominating Committe, of which Mrs. Viola Richardson was chairman, submitted the following list of names for officers for the year 1919:

President, Mrs. Richard Taylor.
1st vice-Pres., Mrs. Lewis Claflin.
2d vice-Pres., Mrs. Charles Wigglesworth.
Secretary, Mrs. Justin L. Parker.
Treasurer, Mrs. Hosea Foster.
Sewing Committee: Mrs. Ami Winn, chairman; Mrs. Minnie Fogg, Mrs. Joseph Melville, Mrs. Emma Snow, Mrs. Amy Twombley, Mrs. W. J. Nutting, Mrs. W. G. Richardson.
Flower Committee: Mrs. W. J. Nutting.
Press Committee: Miss Florence E. Plummer.

Before vote cast by the secretary the officers as nominated were declared duly elected.

A collection amounting to $2.30 was taken for "Re-chickening France."

CONCERT
Sunday Tabernacle Choir
Mechanics Building, Boston
MONDAY EVENING, JAN. 27, 1919, 8 O'CLOCK
Assisted by
The Musical Triumvirate of Boston
Consisting of
HARVARD, SCHUBERT AND PILGRIM MALE QUARTETS
Formerly of
THE MASTERSINGERS
and
Mrs. Laura Littlefield, Soprano
Willard Flint, Bass
Anna F. Farnsworth and Myra Pond Hemenway, Accompanists
Warren W. Adams, Conductor
BENEFIT OF
Woman's Auxiliary for Americanization and Reconstruction Work
Reserved Seats, 50 and 35 Cents
On Sale at 109 Pierce Building and by Members of the Choir
Tickets may be obtained of
Mrs. Frank Crawford,
Mrs. Charles Harris,
Mrs. Robert Armstrong,
Mrs. Richard Taylor,
Mrs. James E. Corey.

THE TOWN OF WINCHESTER WATERFIELD 1638 WINCHESTER 1850 MASS.

Town of Winchester
Board of Selectmen
WARRANT
For Town Meeting

Winchester, Mass.
January 6, 1919.

ORDERED: That the warrant for the Town Meeting to be held on Monday, March 3, 1919, be closed at eight o'clock P. M. on Monday, February 3, 1919; and that public notice thereof be given by publication of this order in the issues of the Winchester STAR of January 10, 17 and 24, 1919.

JONAS A. LARAWAY,
HERBERT L. COX,
PATRICK NOONAN,
SEWALL E. NEWMAN,
GEORGE C. OGDEN,
Selectmen of Winchester.
j10,17,24

EFFECT OF WAR ON WOMEN'S DRESS

With the signing of the armistice thousands of American women laid aside their working uniforms. Y. W. C. A. war workers who are not to be retained for reconstruction war service laid aside their pretty horizon blue suits. Y. M. C. A. workers, recalled from the overseas corps, government employees mustered out of service and thousands of girls in ammunition factories are now facing a new period in women's dress. The war has changed the general trend of Styles for all women.

Comfort, with no unnecessary furbelows, has been the keynote of the war worker's uniform. Women in war work discovered to their great joy that they did not have to do much thinking about their clothes. Uncle Sam, the Y. W. C. A., Y. M. C. A. and the Red Cross did their thinking for them, and it was done so well that it is extremely doubtful if the business women will ever be suited with anything less practical.

Once having been used to pockets even where in her skirt and in the coat of her suit, no woman will ever again be satisfied with only the make-shift of a hand bag. The war taught women that pockets in their suits and dresses were indispensable accessories to comfort. A shirt waist buttoned to the throat, with soft collar and tie, rather helped a woman out of the habit of wearing a low cut waist in a business office. As for the girl who worked in a munition factory, she has learned to work with her hands and to wear overalls. In all probability she will go on with machine work and she will not go back to skirts while she works in a shop.

Home Fashion, with nearly all of her creators in the trenches, has been pretty much out of a job. But from the war she has drawn a wealth of new ideas for the things that women will wear in 1919. She has put a bit of gold braid here and a frog there, stuck the feather worn by a popular regiment in her bonnet and got her clothes on the military lines of a soldier's uniform.

This is the best war that has ever seen women in uniform. New and straighter lines and a more efficient simplicity is everything that women wear will be the first outcome of this innovation in war time fashions.

NO MAN'S FACTORY.

On a peace basis industry faces the most gigantic reconstruction problem the United States has ever known.

The Y. W. C. A. has just published some interesting figures which show how vitally the women of this country are involved in it its question of social adjustment.

There is a "No Man's Factory" near New York where two thousand women are employed in the manufacture of uniforms. There is not a single man on the payroll.

The United States now has huge groups of factory trained women:

1,400,000 trained in war and other essential industries.

275,000 in textiles.

Satisfactory numbers

125,000 in food, drug, spice, tobacco and sugar factories.

212,000 in clothing factories.

130,000 in hosiery and knit goods.

95,000 making shoes.

100,000 trained to make belts and rivets, to run drill presses and to work in machine shops and foundries.

Before the war the largest number of women workers to be found anywhere in this country was in Rhode Island. New Hampshire, Massachusetts and New York.

OLDEST WOMEN'S ORGANIZATION IN WORLD.

Janitors and trustees are the only men given a place in the Young Women's Christian Association. For the rest the executives, secretaries, field workers, stenographers, elevator operators, and the thousands of workers in every land, are women.

Men janitors are preferred because of the magnitude and variety of a janitor's task.

As for men trustees, they are requisitioned only when large sums of money are held in trust or a local association expends a very large yearly budget.

The Y. W. C. A. is the oldest women's organization in the world operated by women for women. It believes in women's ability.

It is confident that women can manage an office, direct a campaign, handle an elevator, a typewriter or a switchboard as well as men and probably a little better.

And it has an experience of half a century upon which to base its belief.

DEATHS

Deaths registered during the year ending December 31, 1918:

Date	Name	Y	M	D.
January				
2	Michael Young	77		
2	Frank D. Brackett	51	9	17
5	Roland Tarbox	1	4	29
8	Winifred Devlin	18		
8	Edward Boyle	57		
10	Wilfred Pelletier	30	7	17
11	Lillian W. Byrne	2	2	6
12	John Earl Moulton	2	9	25
13	Annie L. Spencer	78	5	6
14	Marcellina Lombardo	3	1	16
15	Arthur Eastman Whitney	74	6	10
16	John J. Courtney	55		
18	Julia E. McEraven	82		
18	Mary V. White	19	3	5
19	Louise Pellagrin	24		
21	Joseph Charles Quinn		3	
22	Frederick A. Evans	57	10	
23	Samuel J. Eller	65	1	18
24	John Moses Snyder	1	11	30
26	Frances Doffain		10	2
27	Joseph Doctor Carroll	84	1	8
31	Giovanni Grondola	21	11	23
February				
2	William B. Rogerson	72	4	22
3	Olive M. Cogswell	52		
4	Hannah M. Peck	71	9	5
5	Clara W. Beardsley	52		
9	Antonio Belmonte	2		
15	George A. Weed	60		
15	Catherine Gordon	1	8	9
15	Pearl G. Lane	15	11	22
18	Frank Brown	3	23	
18	Elmer L. Powers	4	2	3
22	Michael Lennon	1	11	11
22	Elizabeth Intmann	8	1	
23	Lena Delsanto	1	9	
25	Michele A. Vozzolo	6	18	
26	Celina A. Savard	42	8	5
March				
1	Grace Rosser	9	15	
3	George Monroe Libby	17	2	3
4	Elizabeth Hume Sutherland	56	6	18
5	Herman F. Nichols	52	4	4
9	Fred Albert Taylor	63	4	8
9	Frances Lange	36	1	17
10	Joseph E. Conway	52	2	8
11	Charles Chandler Tuttle			
11	Silas M. Snow	63	11	
11	Eleanore Rich		6	9
12	Nathan Hale Reed	68	9	18
13	Sarah N. Eastman	61	6	23
14	Charles Newcomb Bacon	74	3	19
15	Abraham L. Dennis	64	1	13
26	Anne E. Johnson	85		
April				
3	Thomas Connors	15		
5	Nicola F. Rizzo	56		
8	Hildreth Bartlett	66	11	13
12	Charles R. Judkins	28		
13	James Albert Muse		1	
14	Andrew M. Hoe	56	6	1
18	Herbert Gordon	55		
19	Rita Gorgas		22	
20	Russell Smallwood	25	10	
22	Martin Powers	60		8
23	Emma Martin	68		8
26	Mary Regan	37		
29	Lucy E. R. Allen	66		
May				
1	Nicholas Carroll		10	10
1	Mary Carroll			10
2	Vincent Falzarelli	35	5	1
4	Charlotte Erickson	19	1	1
9	Michael Calandriello	62	6	21
10	Jessie E. Hayden	49	2	2
11	Conrad McCue	1	24	
12	Theodore Peck	42		
17	Mary A. Elwell	47		
18	Sigrid J. Anderson	31	2	
19	Ella Jane Merrill	48		
22	Jay Bagard Benton	18	1	15
June				
1	Bernadetta Skanks	23	2	8
3	Gertrude Knight	88	3	9
July				
1	Florence C. L. Gobby	17		5
10	William Minot Hurd, Jr.	35	7	6
12	Nellie A. Dennison	63	5	8
13	Lulu T. Holland	56	5	18
17	Sophie L. Wards	61	2	3
18	Mary E. Hales	62	5	23
25	William Wilson	58	10	23
26	Mary L. Waters	16		
August				
12	Thomas A. Nolan	37	2	5
13	John H. Holland	39	2	5
20	Robert O'Donnell	26		
September				
1	James F. O'Neil	33		
3	Celia M. Porter	66		
4	Mary A. Squires	81	5	7
5	Robert W. L. Murray	1	10	10
8	Leslie M. Dewar	31	2	5
9	Muriel Bliss Kelley	19	10	28
10	Frances Morris Gage	6		22
11	Thomas William Ross	73	3	22
12	Thomas Lincoln			
13	Joseph Talbot Jones	61	11	1
14	Catherine Agatha McCauley	11	10	1
17	Frederick H. Sherry	5	2	
18	Peter Mariano	44		
18	Delia Dolan	11		
19	Leah Frances	28		
20	Anthony Powers	58	6	9
21	Pierce T. Bedford	39	7	6
22	Eva A. Graham	35	1	20
23	Emma Hill	55		
October				
1	Edwin Henry Knowlton	71	10	15
3	Sarah M. Baker	81	9	4
4	Mary Baker	21		
5	Catherine Grace	24		
7	Kathleen French	20	1	17
8	Laura Belanger	61	10	10
9	Ruth Gilchrist	21	8	10
10	Philip R. Ford	26	5	7
11	Vellah A. Bradstreet	76	2	21
12	Margaret Wakefield Prue	59	11	25
13	Sanford S. Ames	27	1	29
14	Maria Nania	58		
16	Annie McBride	58		
18	Catherine McCarron	4		
19	Winifred Isabelle Lally	2	8	17
20	Pietro Scalzo	1	2	
21	Joseph Collins	2	3	
22	Jennie E. Wilson	53	1	11
23	Joseph S. Varney	58		7
24	Delia Roche	2	2	7
25	Henrietta Bradbury Georgia	67	3	
25	Delia F. Bates	1	5	17
26	Peter Antonio Bonanno	27	10	15
27	Alfred Henry Bock	9	3	11
28	Thomas Preston Gray	75		7
29	Annie Mae Langley	13	10	15
30	Nonda Hawthorne	5	5	18
31	Lincoln Lodwick	5		7
31	Frances W. Gardner	77		
31	John Connor	77		
28	Mary M. Bailey	71	4	11
28	Charles A. Quinn	13	11	28
29	Marion C. Lewis	76	1	27
November				
2	Mary Connolly	39		
4	David Dineen	57		
6	Fred Farrow	61	1	23
7	Mary Grace Tobeson	4	2	
10	Bryan Joyce	65		
10	Arthur Harold Sleadd	1	2	24
11	Dominick Sullivan	74		
12	John Gomes	22	9	25
13	Priscilla Grace Moody	88	3	5
13	Owen Sullivan		1	
17	Clarence Murray	7	2	13
18	Gertrude Bertha Brown	22	1	18
19	Melissa Anna Hoskins	72		17
20	Joseph Gray	65	10	
December				
1	Nelson H. Mason	35	9	28
2	Clara L. Blood	54	3	5
3	Hamilton Perry	5	10	5
4	Charles W. Parker	57		
5	Lena Gibbs	5	3	23
6	Nellie A. Moore	56	11	
10	Otis E. Wing	46	1	12
11	Lena Adelaide Kelley	31	3	21
13	Mary E. Flaherty	31	7	13
15	Warren H. Hanscom	17	3	1
18	Mary Isabel Barrington	50	11	15
20	James W. Kelley	30	9	28
22	George W. Annis	41	10	15
22	Peter J. Hunter	41	11	11
23	Mary E. Goff	75		
23	Margaret A. Dennie	41		15
26	Harold J. Ayer	1	2	2
29	Henry K. Fisher	74	1	28
29	Mary A. Fiddler	70	10	28
29	Evelyn Colburn Archibald	28	1	8
31	Mary Caroline Rather	82	2	11

Number of deaths in Winchester 151
Number of deaths outside Winchester 37

Total number deaths registered 188

PROBATE AND OTHER COURT NEWS

The will of Mrs Azuba A. Moore of Winchester who died December 9, 1918, and names Dorothy M. Field of Winchester and John S. Parker of New York city as executors. The estate is valued at $50,000; $20,000 in real estate and $30,000 in personal property. All of the bequests are private.

Patrick B. Cannon of Woburn has asked to be appointed as conservator of the property of his sister, Annie Cannon of Winchester. The property is valued at $1800; $800 in real estate an $1000 in personal property.

The estate of Eunice H. Rogers is inventoried at $20,211.03; $14,641.03 in personal property and $5600 in real estate.

The estate of Mary E. Haley is inventoried at $16,194.45; $8,179.45 in personal property and $12,205 in real estate.

The will of Edwin K. Knowlton who died October 1, 1918, has been filed. It is dated July 24, 1918 and names his wife Mrs. Josephine Knowlton as executrix. No valuation of the estate was filed and all of the bequests are private.

WINCHESTER K. OF C.

Lieut. Richard W. Sheehy of the Medical Corps, who was stationed at Camp Greenleaf, Georgia, having been mustered out of the service last week, has resumed his practice in town. The Doctor is glad to be home and back with us, for he says, "I saw enough of the South, the North is good enough for me." The reason that the Southern people are so cold and distant to the folks in the North he believes can be placed on that dividing factor of the Civil War, Sherman's march from Atlanta to the sea. This campaign raised, as Sherman said, and no doubt it is hard for the older folks to forget, who have handed the stories down in one way or another to their children, who believe the people in the North are just a- aggressive as then.

Doctor Sheehy relates that he left town as a full fledged Lieutenant for the Training Camp and upon arrival he found to his disappointment that he with other well educated and informed men was to be just a "Back Private" for the time being. You can imagine he says, some of the biggest men in the Medical Profession stripped of their insignia, some were Majors, Captains, etc., and all told they were just plain private soldiers. Various duties were performed by them and the experience he has had in that line makes him smile when he thinks of what some of the learned physicians went through.

The day's work began at 5.45 a. m. setting up drill, breakfast, drilling, lectures, dinner, drilling, lectures, supper, study, taps at 9.30 and a shave in the dark. He found the routine quite strenuous at first but after a week or so he became accustomed and it became most interesting.

The medical and surgical experience he acquired there, he could not receive anywhere. Everything pertaining to surgery was modern, right up-to-date. The lectures were Medical Officers who had just come back from France, who lectured on subjects that they were specialists in and whose knowledge was first hand. One of the features of this course was that every Doctor had to make his own appliances, such as splints, etc. from the raw material to a finished product, in fact he said, one had to be a real mechanic.

The Medical Course was the most thorough and exacting of any course undertaken in any Medical College in the country. All subjects being systematized and planned from Washington. It brought the greater portion of the Medicos back to college days, where it was a daily grind to keep up.

Something new was being sprung every day and as the Doctor says, "My experience and knowledge gained there, money could not buy." The Doctors who were in his company were all about the same age, married and left families to answer the call to the colors. When the armistice was signed, that night a few turned on the lights in their dormitory, but were instantly greeted with cries of, "put those lights out." That was their celebration. They were fatigued to the day's work, and sleep was the celebration they desired.

Dr. Sheehy carried out his part in doing his share and as the armistice stopped him from being "over there" we feel that the people of Winchester are grateful for his service to his Country, State and Town.

The Membership Drive is going fine; all the members we have met are doing good work. Let's make a bright finish the remaining few days, especially this Sunday, and talk it over with those who we know ought to be a Knight of Columbus, but who have not yet been enlisted.

Our Pastor, Father Merritt, has given great impetus to the Drive and has done his utmost to help Columbianism in our town.

There are numbers who are lukewarm, also a few who have dropped from our ranks, and to these we have to show over again what it means to be a Knight of Columbus. One endowed with good sense can readily see that the achievements of the Order are worth more to them than the material things. We welcome in our midst all good Catholic men, the being a precept of our Order. We are proud to associate and be a friend to any self-respecting and square-dealing man; regardless of race, creed or color. A true Knight of Columbus cannot be narrow in his views it is against his ideals.

Every member of our Council is urged to attend the regular meeting Monday evening in White's Hall. We should make this meeting the banner one, for it will be the start of the New Year and many interesting features are to be decided for the ensuing year. It is for your interest as well as the Council's to be on deck. A duty one owes to one's self should come before something less important. This meeting is important and we request your attendance.

Remember the Membership Drive and that Sunday every member of our Council should endeavor to increase our numbers. This Sunday kindly put yourself out and make an effort to help us grow.

Once more, altogether, "Watch us Grow."

CARD OF THANKS

Mr. and Mrs. James Johnston desolicitude in their interest in their many friends for their kindness and solicitude in their interest in their son, Private J. Leslie Johnston of C Co., 102d M. G. Battalion. The word of his safety has been a great relief.

Sanderson, Electrician. Tel. 300.

MORTGAGEE'S SALE

By virtue of a power of sale contained in a certain mortgage deed given by Isabelle M. Carter to Frank L. Ridley and Freeland E. Hovey dated November 1, 1917, and recorded with Middlesex South District Deeds, book 4173, page 238, for a breach of the conditions contained in said mortgage deed, and for the purpose of foreclosing the same, will be sold at public auction upon the premises on **MONDAY, the third day of FEBRUARY, A. D. 1919, at four o'clock** in the afternoon, all and singular the premises conveyed in said mortgage deed, namely:

A certain tract or parcel of land in Winchester, Middlesex County, Massachusetts, situated on the Westerly side of Sheffield West, so-called, containing ten thousand six hundred and twenty-six (10,626) square feet, more or less, and bounded as follows:

Southerly by lot B as shown on plan of land belonging to said Ridley and Hovey, dated May, 1909, recorded with said Deeds, book of plans 156, plan 6, there measuring one hundred twenty-four and five (124.5) feet.

Northwesterly and Northerly by other lands of said Ridley and Hovey in three courses, viz: Northwesterly about twenty (20) feet, thirty-nine and seven tenths (39.7) feet and [illegible] (100) feet respectively.

Northerly and Easterly by land now or formerly belonging to Robert Coit, one hundred thirty-one and fifteen (131.15) feet, and

Southerly by said Sheffield West, eighty and seven tenths (80.7) feet.

Said lot is shown as lot numbered eight (8) on plan entitled "Plan of land of Frank L. Ridley and Freeland E. Hovey dated July 25, 1916," recorded with said Deeds, book of plans 156, plan 4, together with the right to pass and repass with teams or otherwise from the rear of said lot eight (8) over other land of said Ridley and Hovey to and upon a private way fifteen (15) feet wide which lies along the Easterly line of the premises and land adjoining the Westerly line of land of Blanks to Everett Avenue.

Said lot is subject to the following restrictions, to wit: No building shall be erected thereon nearer than forty (40) feet to any street except that steps, bay-windows, verandahs and porches may extend not more than fifteen (15) feet into said restricted space, nor nearer than ten (10) feet to either side line of said lot. No house shall be erected thereon to cost less than five thousand dollars ($5000.00). No double houses, apartment houses, stables or buildings for mercantile, manufacturing or other obnoxious purposes shall be erected thereon except that a garage for the private use of the owner may be built on said lot provided it is within forty (40) feet of the back line thereof.

Said premises will be sold subject to all outstanding and unpaid taxes and other municipal liens, if any.

Two Hundred Dollars ($200.00) will be required to be paid in cash by the purchaser at the time and place of sale and the balance within ten (10) days thereafter upon the delivery of the deed at the office of Ralph E. Joslin, 18 Tremont Street, Boston, Mass.

FRANK L. RIDLEY
FREELAND E. HOVEY,
Mortgagees.

Winchester, Mass., Jan. 8, 1919.
jl0-17-24

MORTGAGEE'S SALE

By virtue of a power of sale contained in a certain mortgage deed given by Isabelle M. Carter to Frank L. Ridley and Freeland E. Hovey dated November 1, 1917, and recorded with Middlesex South District Deeds, book 4173, page 238, for a breach of the conditions contained in said mortgage deed, and for the purpose of foreclosing the same, will be sold at public auction upon the premises on **MONDAY, THIRD DAY OF FEBRUARY, A. D. 1919, at four o'clock** in the afternoon, all and singular the premises conveyed by said mortgage deed, namely:

The land in Winchester, Middlesex County, Massachusetts, shown as lot four (4) on a plan entitled "Plan of land on Sheffield West, Winchester, Mass., belonging to F. L. Ridley and F. E. Hovey, dated May, 1909, W. J. Dotten, Engineer," recorded with said Deeds, book of plans 156, plan 6.

Said tract of land contains ten thousand seven hundred and seventy-five (10,775) square feet and is bounded:

Easterly by said Sheffield West, eighty and 25-100 (80.25) feet.

Northwesterly by other land of said Ridley and Hovey, one hundred twenty-four and 50-100 (124.50) feet.

Northwesterly by other land of said Ridley and Hovey, eighty-three (83) feet.

Southerly by lands now or formerly of Archer D. Hood and shown as lot three (3) on said plan, one hundred thirty-eight and 95-100 (138.95) feet.

Together with the right to pass and repass with teams or otherwise from the rear of said lot four (4) over other land of said Ridley and Hovey to and upon a private way fifteen (15) feet wide which lies along the Easterly bank of the brook and on land adjoining the Westerly line of land of Blanks to Everett Avenue.

Said lot is subject to the following restrictions, to wit:

No building shall be erected thereon nearer than forty (40) feet to any street, except that steps, bay-windows, verandas and porches may extend not more than fifteen (15) feet into said restricted space, nor nearer than ten (10) feet to either side line of said lot. No house shall be erected thereon to cost less than five thousand dollars ($5000.00). No double houses, apartment houses, stables or buildings for mercantile, manufacturing or other obnoxious purposes shall be erected thereon except that a garage for the private use of the owner may be built on said lot provided it is within forty (40) feet of the back line thereof.

Said premises will be sold subject to all outstanding and unpaid taxes and other municipal liens, if any.

Two Hundred Dollars ($200.00) will be required to be paid in cash by the purchaser at the time and place of sale and the balance within ten (10) days thereafter upon the delivery of the deed at the office of Ralph E. Joslin, 18 Tremont Street, Boston, Mass.

FRANK L. RIDLEY
FREELAND E. HOVEY,
Mortgagees.

Winchester, Mass., Jan. 8, 1919.
jl0-17-24

MORTGAGEE'S SALE

By virtue of a power of sale contained in a certain mortgage deed given by Guy D. Tolley to Frank L. Ridley and Freeland E. Hovey dated Jan. 21, 1916, and recorded with Middlesex South District Deeds, book 4044, page 248, for a breach of conditions contained in said mortgage deed and for the purpose of foreclosing the same will be sold at Public Auction upon the premises on **MONDAY, the THIRD DAY OF FEBRUARY A. D. 1919, at four o'clock** in the afternoon, all and singular the premises conveyed by said mortgage deed, namely:

A certain tract or parcel of land situated on the Northwesterly side of Sheffield West in Winchester, Mass., bounded and described as follows, viz.: Beginning at the Southwesterly corner of the within granted premises at a stake found set in the ground to mark the division line between the within granted premises and lot No. 5 on a plan hereinafter referred to; thence the line runs Northeasterly in a curve having a radius of one hundred (100) feet, sixty-five and 13-100 (65.13) feet to a stake found set in the ground and marking the street line of said Sheffield West; thence Northeasterly, twenty-five and 63-100 (25.63) feet to a stake found set in the ground marking the Southeasterly corner of the within granted premises; thence turning and running Northwesterly by other land of the within grantees (i. e. Frank L. Ridley and Freeland E. Hovey), one hundred and twenty-two (122) feet to a stake found set in the ground, thence turning and running Southwesterly forty-two (42) feet to a stake found set in the ground at said lot No. 5; thence turning and running Southeasterly one hundred forty-three and 77-100 (143.77) feet to the place and point of beginning.

Said lot contains eight (8) rood, eight hundred and twelve (8812) square feet and is shown as lot No. 4 on a plan recorded in the Middlesex South Deeds, Book with the above named mortgage and entitled "Land on Sheffield West, Winchester, Mass., belonging to Ridley and Hovey, November 27, 1909, W. J. Dotten, Engineer."

Said premises are subject to the following restrictions, to wit:

No building shall be erected thereon nearer than forty (40) feet to any street, except that steps, bay-windows, verandas and porches may extend not more than fifteen (15) feet into said restricted space, nor nearer than ten (10) feet to either side line of said lot. No house shall be erected thereon to cost less than five thousand dollars ($5000.00). No double houses, apartment houses, stables or buildings for mercantile, manufacturing or other obnoxious purposes shall be erected thereon except that a garage for the private use of the owner may be built on said lot provided it is within forty (40) feet of the back line thereof.

Said premises will be sold subject to all outstanding and unpaid taxes and other municipal liens, if any.

Two Hundred Dollars ($200.00) will be required to be paid in cash by the purchaser at the time and place of sale and the balance within ten (10) days thereafter upon the delivery of the deed at the office of Ralph E. Joslin, 18 Tremont Street, Boston, Mass.

FRANK L. RIDLEY
FREELAND E. HOVEY,
Mortgagees.

Winchester, Mass., Jan. 8, 1919.
jl0-17-24

SPECIAL AID

The Special Aid sent the following notice to all of its branches:

The Special Aid Society wishes to remind its members that the edict sent out by the Red Cross for their knitters to stack their needles does not apply to this Society.

We are having constant demand for the warm knitted articles, not only from individuals with proper credentials, but from smaller organizations with whom we co-operate. As long as the demands continue the supply must be adequate to meet them.

Our shelves are nearly empty, but the calls come daily. We ask our members to ply their needles even faster.

Our contribution to the three boys who occupied the Winchester room at the Wendell House on Xmas Eve, was fully appreciated and a jolly letter was received expressing their gratitude.

Sixty boys were accommodated there that night, there was a Xmas tree provided and a good time generally.

The S. A. war workers in sewing, knitting or surgical dressings, are entitled to the insignia of which the Red Cross gave information in last week's STAR. Any person who thinks her work has come up to such requirements can obtain this insignia by filling out a blank at the Red Cross room on Mt. Vernon street before next Tuesday. The room is closed on Saturday.

All the wool taken out prior to Oct. 1st must be returned to the S. A Room by February 1st, if possible.

CARD OF THANKS

We wish to thanks our friends for their kindness and sympathy in the illness and death of our daughter, Barbara V. Taylor.

Mr. and Mrs. John Hart Taylor.

Culinary Camouflage.

Our first recollection of the art of camouflage is the way they used to put a nice brown meringue on top of the bread pudding, making it look like something good.—Ohio State Journal.

SAVE YOUR COAL

A Long Winter Ahead

is the advertisement appearing over the name of a large metropolitan coal dealer.

"The demands upon Industry are too great to permit us to ever go back to our wasteful pre-war habits: DON'T WASTE COAL"—

says the United States Fuel Administration.

THE USE OF GAS IN PLACE OF COAL

for all household needs, except house-heating through a central heating plant, makes it easy to heed the admonitions of authorities.

GAS is no longer a hot-weather convenience for a limited few, but a year-around fuel for every home where it is available.

The Fuel Administration has declared its use to be economy, why not enjoy its cleanliness and convenience, to the utmost—and SAVE COAL?

ARLINGTON GAS LIGHT COMPANY

THE MOORE NON-LEAKABLE FOUNTAIN PEN

Conceded by all as one of the best pens on the market today

A USEFUL AND SATISFYING GIFT

Made in Boston by a house which guarantees satisfaction

WILSON the STATIONER

PIANO TUNING AND REPAIRING

WHITMAN PIANO COMPANY
STONEHAM, MASS.
Telephone, Stoneham 140
apr5,tf

Swedish Massage

DR. BUTLER'S HEALTH EXERCISE
CHICAGO AND BOSTON
MASSEUR
PATRONIZED BY THE LEADING WOMEN OF BOSTON
TEL. BOSTON 3 MEDFORD
ESTAB. 1863, BOSTON, MASS.

Res., 958-W Medford
Main 11,762-W, Boston Office
2 Years Practice Will Call

FLORA R. STEVENS
Hourly Nursing
WASHINGTON STREET
Telephone 828-M
nov6,tf

EMMA J. PRINCE
Swedish Massage
Medical Gymnastics
Office Hours: From 2 to 4 daily
other hours by appointment
Tel. Win. 1118 Room 2, Lane Building
sep13,tf

SAMUEL FRUMSON
JUNK DEALER
Rags, Bottles, Rubbers, Old Iron and all kinds of Metals and Paper Stock, Automobile Tires, Rubber Hose, Books and Magazines
Send me a postal and I will call
12 Cross Street Telephone 1197-M
ja5,tf

C. FEINBERG
JUNK DEALER
Rags, Bottles, Rubbers, Old Iron and all kinds of Metals and Paper Stock, Automobile Tires, Rubber Hose, Books and Magazines. Send me a postal and I will call.
44 Middlesex Street Winchester
Tel. 501-R Winchester dec13,tf

SAMUEL WEINER
Junk Dealer
NEWSPAPER - 50c per 100 lbs.
BOOK STOCK - 50c per 100 lbs.
RAGS - 2c per lb.
RUBBER - 5c per lb.
BOTTLES - 12c per doz.
AUTO TIRES - 5c
RUBBER HOSE - 1-2c
34 SWANTON STREET Telephone 1145-M
de6,91*

JOHN J. SULLIVAN
Plumbing and Heating
All Jobbing Promptly Attended To
63 NELSON STREET
Tel 854-M
apr20,tf

NOTARY PUBLIC
JUSTICE OF THE PEACE
THEODORE P. WILSON
T. PRICE WILSON
Star Office

When you feel that your stomach, liver or blood is out of order, renew their health by taking

BEECHAM'S PILLS

Largest Sale of Any Medicine in the World. Sold everywhere. In boxes, 10c., 25c.

COMMONWEALTH OF MASSACHUSETTS.

Middlesex, ss.

PROBATE COURT

To the heirs at law, next of kin, creditors, and all other persons interested in the estate of George W. Anson late of Winchester in said County, deceased, intestate.

WHEREAS a petition has been presented to said Court to grant a letter of administration on the estate of said deceased to Lemuel T. Annis of Winchester in the County of Middlesex, without giving a surety on her bond.

You are hereby cited to appear at a Probate Court to be held at Cambridge, in said County of Middlesex, on the twenty-first day of January A. D. 1919, at nine o'clock in the forenoon, to show cause if any you have, why the same should not be granted.

And the petitioner is hereby directed to give public notice thereof, by publishing this citation once in each week, for three successive weeks, in the Winchester Star a newspaper published in Winchester, the last publication to be one day at least before said Court, and by mailing a copy of this citation to all known persons interested in the estate, seven days at least before said Court.

Witness, Charles J. Mc Intire, Esquire, First Judge of said Court, the thirteenth day of December in the year one thousand nine hundred and eighteen.

C. M. K. TY, Register.

jt 10-17.

NOTICE IS HEREBY GIVEN, that the subscriber has been duly appointed administrator of the estate of Charles M. Parker, late of Winchester, in the County of Middlesex, deceased, intestate, and has taken upon himself that trust by giving bond, as the law directs. All persons having demands upon the estate of said deceased are required to exhibit the same; and all persons indebted to said estate are called upon to make payment to

JASON C. LEIGHTON, Adm.

(Address)
117 Milk Street, Boston, Mass.
December 28, 1918. jt3,10,17

NOTICE IS HEREBY GIVEN, that the subscriber has been duly appointed executors of the will of Nellie M. Nichols, late of Winchester, in the County of Middlesex, deceased, testate, and has taken upon himself that trust by giving bond, as the law directs.

All persons having demands upon the estate of said deceased are hereby required to exhibit the same; and all persons indebted to said estate are called upon to make payment to

Walter W. Nichols,
Executor.

(Address)
118 Malvern Street,
Melrose, Mass.
January 6, 1919. jt10,17,24

By virtue of the power of sale contained in a mortgage of personal property from Mary Leigh to Arthur B. Abbott, and assigned to me, dated July twenteeth, 1918, and recorded with Records of Mortgages of Personal Property, in the Clerk's office of the Town of Winchester, book 11, page 41, for breach of conditions thereof, will be sold at public auction on MONDAY, JANUARY 13, 1919, at 9.30 a. m., all and singular the property conveyed by the said mortgage, and personal property being described therein as follows:

Estate of Charles H. Chapman, late of Winchester in the County of Middlesex, deceased, intestate, represented insolvent.

The Probate Court for said County will receive and examine all claims of creditors against the estate of said Charles H. Chapman and notice is hereby given that six months from the thirteenth day of December A. D. 1918, are allowed to creditors to present and prove their claims against said estate, and that the court will receive and examine the claims of creditors at Cambridge, on the fourth day of February 1919, at nine o'clock in the forenoon, and at Cambridge on the fourth day of March 1919, at nine o'clock in the forenoon.

FRANK F. R. CHAPMAN,
Administrator
16 Falls Road, Winchester. jt10,17

NOTICE IS HEREBY GIVEN, that the subscribers have been duly appointed executors of the will of Susan I. Wood, deceased late of Winchester in the County of Middlesex, deceased testate, and have taken upon themselves that trust by giving bonds, and assuming the duties of Executors as the law directs. All persons having demands upon the estate of said deceased are required to exhibit the same; and all persons indebted to said estate are called upon to make payment to the subscribers.

(Address)
Hope Hunt Lincoln, Mass.
CHARLES B. WOODS,
LOUIS F. MARSH,
Executors.
December 20, 1918. 3t 1,10,19

300
THATS MY TELEPHONE
SANDERSON
ELECTRICIAN

Desperate Ride to Save a Life

Speed and Endurance of a Game Mare Win Race

By XENO W. PUTNAM

Copyright by Xeno W. Putnam

It hardly seemed a chance at all, but we were for off to end it one so long as there was a ghost left of our two "wipe Taylor" work. Taylor, the hunted—was hard hit and was stout-hearted but a stranger and who had done this other murder just to bring an avenging posse down on Jack in a locality that would render inquiries few and evasions useless.

Bill Morgan brought the word. It seemed a science unknown of the outlaw's spirit. Perhaps his own wild, hunted life, a life to pity, in his uncouth way, at last gave to earth with the cut was rising or possibly he had some personal grudge to be avenged. Anyway, he came just before daybreak to our secret camp that had been fastened so quickly and so unjustly upon Jack and of the furious pursuers close upon our trail.

Before us were the mountains, grim and full of dangers for the stranger fugitive, but to this score of relentless followers home. Some forty miles behind lay Halseyville and safety, for help has leading citizens the major himself, to say nothing of his fair daughter would have sworn to Jack's presence at a time given in our honor of the very time the murder was committed miles away. But between our camp and vindication rode a relentless, unhurrying for with a single purpose and a halter. The outlook was gloomy enough for poor Jack.

It seemed that I was not connected with the crime. That, too, was Taylor's skillful planning, or perhaps my government position saved me. Vengeance was to be taken upon Jack alone, my guest, rough, hearty friend with the heart of a lion or a woman, as the cowson called for courage or for kindness.

When only a single course is possible one can think quickly what to do. I gathered in Corena, loath to be gathered from the luxurious pasture of the foothills, and, throwing the saddle over her back, jerked up the girth so tightly that she flinched and snapped at me. Then, flinging the other saddle on Jack's horse, we headed her off across the country toward her old home alone. As she turned and looked back at Corenen, pawing impatiently at the restraint, a sharp crack of the whip encouraged the eagerness of her departure. Soon she disappeared from view in the dim light, leaving a plain but hopeless trail behind for our pursuers to presently follow a few miles in their quest for Jack. Then after a silent handshake that said more than words my friend went dodging in among the heavy shadows of the mountain canyons, leaving me alone with my wonderful Corenen, whose speed was matchless and whose temper was the devil's own. If he could only evade capture while I rode to Halseyville for help. Twice forty odd miles would have to be covered, and the hope was slight, but Corenen was a wonderful foundation upon which to build it. If the foe should lose even a little time on the false trail of the other horse and Jack get a few extra hours, just a few, where each moment gained was gilded with gold.

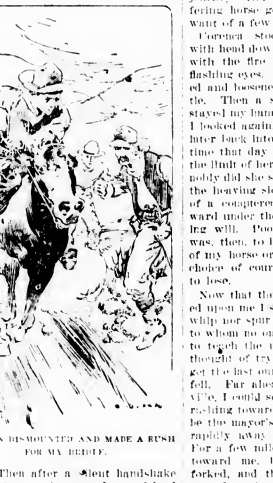

TWO MEN DISMOUNTED AND MADE A RUSH FOR MY BRIDLE.

My thoroughbred mare, dashing and tingling at the bit as we swept out into our long, hard trip, set me to wondering whether I spared her most by holding her in or letting her have her head. I tried to compromise, but she willed it otherwise, and the reins slipped away under her feet like a snake's glistening belt from the flywheel of some ponderous machine. It seemed as if she knew the need for haste and scorned a suggestion of her own limitations. The only notice my restraining hand received was an impatient toss of her shapely head and a savage jerk at the reins.

In less than an hour only an hour behind poor Jack, I thought, with a sinking heart, I saw our grim pursuers in the road before me, but all that I feared from them was delay. They knew I was not the man they wanted and were themselves there to uphold their idea of the law and human justice in their fierce, crude way. They might attempt to take me back with them, the one thing that I really dreaded—but of personal violence I had no fear. My government position was a shield protector, and whatever time they hindered me Jack would also gain from them.

As we approached I got the hailing signal, but the little mare rushed ahead, utterly unmindful of their shouting and my hand. Two men dismounted hurriedly and made a rush for my bridle as we passed. In a flash I recognized the blood was up, and with gnashing teeth and eyes like a dragon's she was upon and over them and ahead. A dozen excited men scurried after us with the result. They knew of me, have chased the wind for fifty every dust from the little mare's feet fell short of their leader. They dared not shoot lest Jack's life should be the sacrifice rashly and only wasted a little time for Jack to profit by.

On course of pursuit Corenen fell off a little in her speed, but not in her independence, as I quickly learned in my first attempt to juggle with the reins. Afterwards, why should I not let her have her way, now that no special curse for speed bursts my blood? She was a willful child of the plains. Let her sweep them to suit her fancy. She was I knew no time and shapes, better than I, could judge of her own endurance. So we left the ridiculous miles behind us in an out of the miles ahead to be rapidly found and conquered step by step. Sometimes the pace was a mighty canter, sometimes swift as the wind, but I knew that the flanks be neath me in vain for a labored breath. She seemed to temper her speed to the limit of what she could endure without drawing upon that wonderful reserve force that made her at once the pride and the terror of the plains.

So thirty odd miles lay behind us presently, and the game little beast had drawn upon only once for a drink as she faded a stream. Still, more than one she now told me of her, she had made her pay an awful expense to herself. Once she began to show fatigue it seemed as if her dissolution was to be as rapid as her flight had been. The willful tilt of her head she had left miles behind, and she stumbled a little sometimes as she still galloped faithfully on. Each breath was a lonve and a gasp now, and the white foam that fell from her mouth was ever so faintly colored with red. Should I dismount and feed her or try to rouse her through? Back among the mountain canyons I could see a kindly, rugged face, row stern and resolute, at bay. Before me, only a few miles ahead, lay Halseyville and rescue. Already I could almost see the stately mayor and a few chosen friends rushing away on their errand of mercy and justice. Nor could I quite forget the sweet faced girl, in whose eye a tear had stood so close behind the lash she had given Jack at parting. And it all tempted me forward. Still, it would be a foolish thing to ruin all so near my journey's end by letting my now suffering horse go off from her feet for want of a few minutes' rest.

Corenen stood quiet enough now, with head down and heaving sides, but with the fire still unquenched in her flashing eyes. Reluctantly I dismounted and loosened the saddle girth a little. Then a sight met my eyes that stayed my hand at the fastenings while I looked again, to bring me a moment later back into my seat. For the first time that day I urged Corenen beyond the limit of her chosen speed, and right nobly did she struggle to respond. But the heaving sides told their own story of a conquered body still reeling forward under the impetus of an unyielding will. Poor, faithful servant! It was, then, to be a race to the death—of my horse or my friend and in that choice of course the dumb brute had to lose.

Now that the decision had been forced upon me I spared the use of neither whip nor spur upon Corenen—Corenen, to whom no one had ever before dared to teach the use of either. No more thought of trying to save her just to get the last ounce out of her before she fell. Far ahead, just leaving Halseyville, I could see a queer little red spot rushing toward us, which I realized to be the mayor's automobile, bearing him rapidly away to a neighboring town. For a few miles his route lay straight toward me, but presently the road forked, and the red spot would bear out of reach the one man whose presence would awe Jack's pursuers into submission at a word. If I could reach those forks in time it would save me a smart little ride to the town. If I failed I feared me much that all my efforts were doomed to failure, that the game was up. Well, it would never be Corenen's fault. As I noted her trembling and unsteady gait I could not but hope that when she did go down she would be out of her misery soon. Again and again I urged her on, heartsick as I felt the futile struggle she was making under me. It was a losing race. Still, she lost it by so narrow a margin that she won for me.

Already the steel steed was about to swing around the curve and leave me such a few rods behind when Corenen, as though still obedient to her master, of will, plunged wildly into the air and sank down to the earth. Her race was over, but she had been grit to the very end.

A pair of sharp eyes, not the mayor's saw this as short and gave an quick report. So it happened that instead of leaving me to pass they presently drew up by my side and looked down on me from high by the dumb brute's head.

It wasn't the mayor who first comprehended the story. I tried to tell them of Jack and it wasn't his voice that offered me pity. Two strong hands or hands that suddenly took control of the machine and gave it motion. I cast one bitter look back at my dying horse stretched there along upon her side, but I hadn't the time to end her misery with a pistol shot, as I was minded to do. Now at last was Halseyville behind me and ahead the mountains—and Jack. I stole a glance at the slight girlish figure whose cold as hands now seemed like steel, but over whose face had come something that was neither a smile nor a tear.

How the wind came up and rushed in our faces as the auto gathered speed! It wasn't a flight, but a medley away of objects. Things were and then were not. The left over which we had galloped, Coren a and I, now changed to a smooth zone of marble flanked on each side by a ribbon of a fresh gray. We didn't seem to advance, just swayed and reeled, while the green gray ribbons on either side of us rolled into a tangle of mist just ahead into which we were constantly trying to plunge.

"JACK" CAME A FEMININE SCREAM FROM THE FRONT SEAT.

One could not determine where the real joined forces with the imagination. Somewhere between the two the road became invisible and the invisible seemed almost real. There wasn't a thought of fear, but a half formed wish that something would happen to add variety to this throbbing, undulating sea at on, without particular motion and with nothing to see. Where we were or what we were doing not one of our senses could tell. We were only ethereal specs in the midst of an infinite nowhere, at one end of which lay my dying horse and at the other the friend I was trying to save.

I felt in a half dazed way we were reeling ahead at a speed that was terrific, but not impatient that it was not greater still. The breath of the whirlwind might have been tame to my quivering, overwrought nerves. Shut out of the material world by this cloud wall, I longed for a thrill of expectant danger to break up the depressing sense of isolation. It wasn't the call for haste so much as the call of impatience—a mind taken entirely out of its realm of mentismental comparisons and clamoring for sensation rather than accomplishment.

Such were some of my chaotic impressions when I suddenly became conscious of objects about me and realized that we were slowing down. The green gray ribbons took on a spotted aspect, which gradually expanded into some of nature's own pattern, and I was conscious of a sudden relief to get back into the world again. The gray marble pavement slunk out into the swift flying belt of the morning, then gradually came to a stop in the midst of mountains, trees and human forms and a few other things.

"Jack!" came a feminine scream from the front seat of our vehicle. Then I noticed for the first time my friend in the midst of the group of men, still on his feet, but with a telltale rope dangling from a limb directly over his head.

We carried him back with as presently, seated considerately on the back seat beside the fainting Corenen, while the mayor and I, as bedittled our official rank, rode in front. Thus we proceeded back toward Halseyville, attended on either side for some distance, not by the green gray ribbons of a short half hour before nor even by the shapes of my morning fancy, but by a good, stout guard of armed and pensive men, now anxious to do a image to the man they meant to have slain in the name of the law. In a little real haste and a good bit of spite we hit up their gait quite briskly one they finally parted company with us after many a good by, wish and shake of Jack's hand, then away like the wind for Halseyville.

Faster and faster over the road that Corenen had galloped so well till the ribbons swung up to their old place again and cut off our view of the plains, on past where the avengers that morning had thought they would stop me and while getting their bearings thoroughbred temper lost just the small margin of time that saved Jack until our return, or splash through the road where my horse slaked her thirst just before rushing on to her death, on past where I held up to rest and to feel her a brief rest it proved and the last she was ever to have, on past where she fell and dead loss now made up her part in the greenish gray ribbon which now died behind us. Then we rode into Halseyville and found some musical excitement ahead. We're a group of rough men were attempting to corral a game little mare whose speed, they declared, was as swift as the wind and who still held the devil's own temper.

AUTOMOBILE REPAIRING

We specialize in overhauling and electrical work

GASOLINE SUPPLIES

JOSEPH H. RYLES

WINCHESTER AUTO SERVICE STATION

765 MAIN STREET PHONE 1011-J

CALL 1240

Seller's Market

HIGHEST GRADE MEATS AND GROCERIES

171 WASHINGTON STREET

H. J. ERSKINE

FURNITURE and PIANO MOVING

GENERAL TEAMING

Furniture and China Packed, Shipped and Stored

Res.. 4 Linden Street Winchester

TEL 65-M

SAFEGUARDING PEACE

The world is glad enough to have peace, but, considering the diabolical plots for the subjugation of the world which the Germans so deliberately planned and so ruthlessly attempted to execute, are we justified in feeling that such peace is real and secure if these people are allowed to go where and do what they please in the world?

The administration of adequate punishment to all war-responsible Germans may be impracticable, but the safety of the world would seem to demand that measures shall at least be taken which will make it possible always to identify those who are in any way responsible for this despicable attempt to destroy or enslave the world. This could be accomplished by the making and filing for reference at all times, at convenient points in every civilized country on the globe, of complete identification cards, (including photographs, Bertillon measurements and finger-prints, together with the war record as far as ascertainable) of all Germans before they are allowed to leave their Fatherland.

Laws might also well be passed by this and other countries prohibiting all such persons from becoming citizens or residents unless they first satisfactorily establish the fact that they have taken no part whatever in starting the war or in the German outrages incident thereto and are otherwise fit for such citizenship or residence.

This may seem like a very considerable task, but it is one which is entirely feasible and which involves no real hardships or injustice to any Germans who are innocent of wrongdoing in connection with the war. It is merely a reasonable and fairly effective method of keeping tab on a people who have demonstrated beyond all question that they are a menace to the peace and welfare of the world.

What an Exporter Must Know.

A needle factory had sent to Aleppo, Turkey, needles that were tied up with green twine. The Mahometan merchant who had ordered them returned the package, for the reason that the use of the green, the color consecrated to the prophet, for such a purpose was a division of religion. Another consignment of the same factory to China wrapped up in white paper was returned because the Chinese recipient would not accept goods packed in "paper of mourning." White is the mourning color of the Chinese.

She Didn't Accept.

"I ask you to be my wife. I don't know of any greater compliment I can give you." "Well, we'll take it as a compliment, Ferdy, and let it go at that."

State of Ohio, City of Toledo, Lucas County, ss.

Frank J. Cheney makes oath that he is senior partner of the firm of F. J. Cheney & Co., doing business in the City of Toledo, County and State aforesaid, and that said firm will pay the sum of ONE HUNDRED DOLLARS for each and every case of Catarrh that cannot be cured by the use of HALL'S CATARRH CURE. FRANK J. CHENEY

Sworn to before me and subscribed in my presence, this 6th day of December A. D. 1886. A. W. GLEASON, (Seal) Notary Public.

Hall's Catarrh Cure is taken internally and acts through the Blood on the Mucous Surfaces of the System. Send for testimonials, free.

F. J. CHENEY & CO., Toledo, O.

Sold by all druggists 75c.

Hall's Family Pills for constipation

THOMAS QUICLEY, Jr.

Teamster. Contractor and Stone Mason

PAVING, FLOORING, ROOFING

In Artificial Stone, Asphalt and Concrete products

Sidewalks, Driveways, Curbing, Steps, Etc.

Floors for Cellars, Stables, Factories and Warehouses

ESTIMATES FURNISHED

18 LAKE STREET

We aim to please all who patronize us for flowers, plants, designs or decorations.

Please give us a call, our plants will be more interesting as the days lengthen and our flowers are always the best we can get.

Come in and see them at

ARNOLD & SON

FLORISTS

Tel. 205 Common Street House 415-J

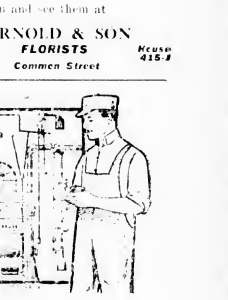

WERE YOU WARM

all winter? Was the house comfortably and evenly heated? If not, now is the best time to have us install one of our satisfactory

HOT WATER HEATING PLANTS

for you.

Physicians endorse the healthfulness of this system and it's the reliable kind that makes repair bills small and infrequent.

BENJAMIN EDWARDS

626 MAIN STREET

Next Mystic Valley Garage

Tel. 654-W

KELLEY & HAWES CO.,

Hack, Livery, Boarding AND EXPRESS.

Baled Hay and Straw For Sale. Tables and Chairs To Let for all occasions.

KELLEY & HAWES,

Undertakers and Funeral Directors,

Office, WINCHESTER PLACE

Telephone: Express 174 Livery 36

Get the Genuine and Avoid Waste

MORGAN'S SAPOLIO SCOURING SOAP

Economy in Every Cake

PARKER'S HAIR BALSAM

A toilet preparation of merit

Helps to eradicate dandruff

For Restoring Color and Beauty to Gray or Faded Hair.

WINCHESTER

HOUSE FOR SALE.

Attractive house of six rooms and tiled bath; overlooking a small body of water; exceptional home for young people; pleasant, attractive living room with fireplace, dining room and modern kitchen; three chambers and bath on 2nd floor; beautiful surroundings, large lot of land with water front, hot water heat, electric lights, best finish and fixtures. Price $5700.

HOUSE FOR RENT.

On West Side, a pleasantly located house of eight room and bath. Has electric lights, fireplace and some hardwood floors; entire house in good condition. $35.00 per month and water rates.

EDWARD T. HARRINGTON CO., Agents
4 COMMON STREET, WINCHESTER, MASS.
Office hours from 8 to 6 every day except Sunday
Special appointments made in the evening for business people. Tel. Win. 602. Residence 55-W. Complete list of rents and sales.

NEWSY PARAGRAPHS.

Miss Hazel Corey of the faculty of Mt. Ida School for girls, Newton, Mass., gave a "Tea" at her home in Winchester Wednesday, January 8th, to the girls of Mt. Ida, who lived too far from homes in the South and West, to return for the Christmas holidays. Miss Corey was assisted by the Misses Blank, Cabot and Phippen of this town.

Mrs. Philip C. Simonds of Sheffield road, who has been very sick with influenza, is out again.

Lessons in Filet Lace. For particulars telephone Winchester 883-W. 2t*

Mrs. Anthony Kelley leaves this week for a stay at Southern Pines, North Carolina, where she will be a guest at Highland Pine Inn.

"Hat Studio," 9 Church street. Hats for Southern wear. 2t

Mrs. Harry Cox and younger son, Man. of 53 Wedgemere avenue, left Wednesday for a prolonged stay in California.

The weekly meeting of the Highland Sewing Club will be held at the home of Mrs. McEwen, Clematis street, Tuesday evening, January 14, at 7.30. There is very great need of refugee garments and a large attendance is desired. As the bulletins says, "Let us not forget the women to whom home is only a memory."

Cordwood—Buy now for this winter. We can furnish the best quality in hardwood or soft wood. Walter Steele & Son, 26 Main street, Stoneham. Tel. 231-M. j31f

Strictly fresh nearby henery eggs, $1.00 per dozen, large sweet oranges 58 cents per dozen, thin skinned grapefruit, 3 for 25 cents, lemons 25 cents per dozen, fancy baldwin apples 75 cents per peck, $2.75 per bushel, blood beets $1.00 per bushel, carrots $1.00 per bushel. At Blaisdell's Market. Tel. 1271.

Tag Day, Saturday, January 11—for the benefit of 202nd Machine Gun Battalion and Headquarters troop of the 26th Division. Tags will be sold on that day throughout the town.

Laurence Palmer and Francis Smith, Jr., of Wolcott terrace, had a card sale and radioptican show, at which they made $13.36 for the Winchester Hospital.

Serge. William Coty, after a ten day's furlough has returned to Camp Zachary Taylor, Louisville, Kentucky.

The installation of officers of William Parkman Lodge, A. F. & A. M., will take place on Thursday evening, January 16th, at 7.30 o'clock. R. W. Arthur D. Prince, deputy grand master of the grand lodge of Massachusetts, will be the installing officer, assisted by R. W. William M. Belcher as grand marshall.

Pure Maple Syrup. Finest quality of pure Maple Syrup delivered anywhere in Winchester. Tel. 555-M. 3 Pine street, Winchester.

NEWSY PARAGRAPHS.

Mr. and Mrs. Martin J. Caulfield of Cross street suffered the death on Tuesday of their five months old daughter, Genevieve Anna, who died at the Winchester Hospital of pneumonia. Mr. Caulfield is well known through his connection with the Winchester Post Office as letter carrier. The funeral was held yesterday afternoon and the burial was in Calvary Cemetery.

Josephine Deasco, the 10 months old daughter of Mr. and Mrs. Salvatore Deasco of 23 Olive street, died on Monday of pneumonia. The funeral services were held on Tuesday afternoon at St. Mary's Church, and the burial was in Calvary Cemetery.

Mrs. Michael E. Doherty, wife of Grand Knight of the Winchester Council, K. of C., is seriously ill at the Winchester Hospital.

Among those who are ill with the influenza is Town Engineer James Hinds who is confined to his home on Forest street.

Mr. Neil Doherty is reported seriously ill with pneumonia. This is his third attack and on both previous occasions he was very sick.

Old Farmer's Almanacs. Wilson the Stationer.

Tag Day, Saturday, January 11—for the benefit of 202nd Machine Gun Battalion and Headquarters troop of the 26th Division. Tags will be sold on that day throughout the town.

Word has been received that Arthur Belville has arrived in New York from France and will soon be home.

Resident Hebrews of Montvale are considering the erection of a synagogue there to accommodate Woburn and Winchester. A fund is being collected and a site for the proposed structure is being sought. The initiative has been taken by the Woburn Hebrew Association, of which Morris Kaplan is president.

Pure lard 30 cents a pound, fat salt pork 30 cents a pound fresh pork to roast 38 cents a pound, fresh pork shoulder 32 cents a pound, fresh or corned beef tongues 30 cents a pound, fancy brisket corned beef, 35 cents and 38 cents a pound thick end of the rib corned beef 35 cents and 38 cents a pound, corned spare ribs 22 cents a pound fresh ground hamburg 33 cents a pound, large chickens 45 cents a pound. At Blaisdell's Market. Tel. 1271.

Mr. Jere H. Breen of Ghent, Minnesota, is the guest of his aunt, Mrs. Catherine Sullivan, of Spruce street.

There is an urgent need for teachers of the blind, not only in private life but in hospitals and schools. If enough interest is expressed the S. A. will form a class in Winchester under Miss Favlour, who herself is blind. For further information apply to Mrs. Claude Crafts, phone Winchester 1041 before Jan. 15th.

Old Farmer's Almanacs at Wilson's.

LEFT OVER

Three Boy's Mackinaw Coats
Four Bath Robes
Five Knit Wool Sweaters
Two Raincoats

JUST RECEIVED

New Shipment Regal Corsets
Brassiers and Corset Covers
Babies' Knit Jackets, Bonnets,
Mittens and Carriage Robes

LEGAL STAMPS---YOUR DISCOUNT

Franklin E. Barnes & Co.

WINCHESTER & SUBURBAN REAL ESTATE
HOUSES FOR SALE AND TO RENT
RENTS COLLECTED INSURANCE OF ALL KINDS
THOMAS H. BARRETT
546 MAIN STREET Telephone 357-M or 579-M

ATTENTION!
Clocks Repaired in Your Own Home
If Your Clocks Need Repairing, Call For
M. SHAIN, WALTHAM 533-M
Experienced Clock and Watch Repairer
I make a specialty of repairing and the care of American, French, Chime and Grandfather Clocks
ALL WORK GUARANTEED
In return for my labor I will accept old watches or jewelry
32 LEXINGTON STREET, WALTHAM, MASS.

Winchester Exchange and Tea Room
NEW YEAR'S CARDS AND CALENDARS
Cards, Cakes, Candle Holders and Candles for Birthdays
LENDING LIBRARY WITH NEWEST BOOKS
19 MT. VERNON ST. TEL. 1030

GRACE M. STODDARD

Miss Grace Marie Stoddard passed away last Sunday evening, Jan. 5, at the home of Mr. and Mrs. G. R. Hartson, 40 Hillcrest Parkway.

The funeral services were held at the Hartson home Tuesday last, but the interment is to be in Muskegon, Mich., which was for many years her home.

She came with her father, Dr. John P. Stoddard to Winchester the latter part of last October, expecting to make this town their home with her cousins, Mr. and Mrs. Hartson.

Miss Stoddard was born at Albion, Michigan, Sept. 5, 1873, but spent less than ten years there moving to Muskegon. Afterwards with her parents, she went to Deland, Florida, for a residence of nearly ten years, and from there went to Norwood, Mass., where she taught school, and prepared for her real life work, that of a librarian. To this end she attended Simmons College, and at the same time acted as assistant librarian in the Mass. Institute of Technology.

In June 1904 she accepted the position of librarian of the Missoula, Montana, Free Public Library, where she remained for fifteen years, really doing her life work there. She took this library, a Carnegie Institution, at its organization with no one assisting her, and saw it grow, and guided its development to a time when there were seven more assistant librarians, and the institution had more than quadrepled in size and efficiency, and was serving not only the city of Missoula, but also the county of the same name, whose area is greater than Rhode Island.

She resigned her position in Missoula on the first day of last October for the purpose of being near her father who was to make his home here with his niece, Mrs Hartson, and also because she wanted to live again near Boston, a city which she had learned to like when living in Norwood.

Her mother died nearly three years ago, and as there were no other children in the family, she felt that her father should have a better home than she could make while discharging the exacting duties of a librarian, expecting when she was settled in the new home, she could and would continue her librarian work in New England. She had already found temporary employment in the Free Public Library Commission at the State House, Boston. This work was very interesting to her, and she hoped that her temporary work there would eventually lead to something more useful and permanent in the same line.

She was always a diligent and conscientious worker, a loving and helpful daughter, and ready to do her share of the world's work.

Mrs. Emma J. Prince, who has been the guest of friends in Melrose Highlands since December 22, has returned to her home, 13 Church street, her condition very much improved.

FULL PARTICULARS of Frank A. Locke under piano tuners in the yellow section of your phone book

SELECTMEN'S MEETING

January 6, 1919.

The Board met at 7.30 p. m. All present

Forest Warden. Word was received from the State Forester that the Board should, during the month of January, appoint a Town Forest Warden, such appointment being made subject to the approval of the State Forester. The Board passed the following vote:

Under provision of Section 16 Chapter 32, Revised Laws, as amended by Section 1, Chapter 475, Acts of 1917 and Section 1, Chapter 606, Acts of 1913, David H. DeCourcy of Winchester nominated for this office by this Board December 30, 1918, is hereby appointed, subject to the approval of the State Forester, Forest Warden of the Town of Winchester, for the twelve months ending December 31, 1919, to serve without pay.

Gypsy Moth Supt. Under the provisions of Section 4 of Chapter 381, Acts of 1905, as amended by Section 2, Chapter 268, Acts of 1906, Section 1 of Chapter 521, Acts of 1907, Chapter 150, Acts of 1910 and Section 2, Chapter 606, Acts of 1913, Samuel S. Symmes of Winchester nominated for this office by this Board December 30, 1918, is hereby appointed, subject to the approval of the State Forester, Gypsy Moth Superintendent of the Town of Winchester for the twelve months ending December 31, 1919, to serve without pay.

Town Meeting, March 3, 1919. The Board voted to amend its vote passed at the meeting of December 30, 1918, in regard to the closing of the warrant for the next March Town Meeting, so as to read as follows:

Ordered: That the warrant for the Town Meeting to be held on Monday, March 3, 1919, be closed at 8 o'clock p. m., on Monday, February 3, 1919; and that public notice thereof be given by publication of this order, in the issues of the STAR of January 10, 17 and 24.

Central and Bacon Streets. A letter was received from the Superintendent of streets stating that the work on regrading the lot of land at the corner of Central and Bacon streets was completed Tuesday, December 31, 1918, in accordance with the grades furnished by the Town Engineer.

The meeting adjourned at 11.50 p. m.

George S. F. Bartlett,
Clerk of Selectmen.

Mrs. Edith Lloyd of 7 Nelson street received a letter written December 15, from her son, Edward, who has been in France over a year as Wagoner for Headquarters 104th. Inf., 26 Division, stating that he never felt better in his life and expected to be home soon. Mrs. Lloyd received a box of souvenirs of France recently, one of them a shell 16 inches long which was decorated by a French soldier and a small shell decorated by an American soldier who was recently killed in action.

WEST SIDE

FOR SALE—We are offering at this time for immediate sale an excellent modern residence which overlooks the Lakes and is extremely well located as regards schools, transportation facilities, etc. This modern house of 10 rooms, 2 bathrooms, hot water heat, 4 fire-places, was built by the owner and has always been occupied by him with the result that it is in fine condition, a good roomy livable house. With the house there is over 13,000 feet of land all laid out with growing shrubbery and gardens, and garage for one machine. Further details will be furnished on application and appointment made to view the property.

SEWALL E. NEWMAN
Tel. 1290 Main 1777-W Win. 60 STATE STREET, BOSTON

F. V. Wooster
Insurance
572 Main St.

Real Estate Insurance
HERBERT WADSWORTH, Jr.
LANE BUILDING WINCHESTER, MASS.
Telephones: Office, 291 Residence, 438-M

WINCHESTER

For Sale—Colonial dwelling, 11 rooms; 3 baths, hot water heat, sleeping porch, corner lot 10,000 to 11,000 feet land well laid out with shrubbery.

Stucco house, 9 rooms, 3 baths, pleasant location, well restricted, 9,250 feet land.

8 room house, sightly location, good fruit orchard, 25,000 feet land, good garage (double), excellent. Place for children.

Cosey home, 9 rooms, 3 minutes to trains and electric service, well restricted residential section.

GEO. C. OGDEN, Owner
TEL. 114 WINCHESTER

A. MILES HOLBROOK
Specializes in
WINCHESTER
HIGH GRADE REAL ESTATE
OFFICE, 28 CHURCH STREET
TEL. WIN. 1250

B. F. MATHEWS W. E. McLAUGHLIN
MATHEWS & McLAUGHLIN
UNDERTAKERS AND EMBALMERS
MODERN METHODS USED
TELEPHONES - - WINCHESTER 967-M AND 578-J

MERCERIZED REPP

Mercerized Repp, the same pattern but in three different colorings. Suitable for portieres, couch covers, sofa cushions. Selling regularly at 85c.

SALE PRICE
59c

BOWSER & BANCROFT
Open from 8 A. M. to 6 P. M.
Saturdays until 10 P. M.

THE WINCHESTER STAR.

VOL XXXVIII. NO. 30. WINCHESTER, MASS., FRIDAY, JANUARY 17, 1919 PRICE FIVE CENTS

SELECTMEN'S MEETING

Special Police Officers Released as the Emergency Has Passed

January 13, 1919.

The board met at 7.40 p. m., all present.

Jurors: A letter was received from the Ancient and Honorable Artillery Company giving a list of members who are citizens of Winchester, who are by virtue of being members of the Ancient and Honorable Artillery, exempt from duty.

Police Department, Special Police: A letter was received from the Chief of Police suggesting that the persons appointed Emergency Police Officers on April 16, 1917 for use in an emergency that might arise as a result of the war, be now released from their obligation for further serving the town as the reason for their appointment no longer exists. Carrying out the suggestion of the Chief of Police, the board voted to release the following persons as special police officers:—

Dotten, Walter H., 12 Allen St.
Davidson, George T., 19 Park Ave.
Symmes, Charles H., 230 Main St.
Hevey, William H., 271 Washington St.
Sanderson, Edmund C., 2 Dix St.
Dineen, Maurice, 207 Highland Ave.
Arnold, Ralph H., 26 Lincoln St.
Shinnick, John H., 50 Nelson St.
Symmes, Irving L., Maddison Ave.
Kelley, Orion, 43 Church St.
Lane, Charles A., 27 Glen Rd.
Sullivan, Eugene P., 18 Spruce St.
Winn, Harry R., 8 Kenwin Rd.
Winn, Frank W., 3 Euclid Ave.
Waldmyer, F. L., 11 Webster St.
Goddu, Napoleon, 18 Chestnut St.
Barrett, Thomas H. 19 Stevens St.
Higgins, F. H., 11 Kenwin Rd.
Russell, James W. Jr., 3 Wolcott Rd.

Board of Appeal: A letter was received from Mr. George Neiley stating that he will be unable to serve as a member of the Board of Appeal. An appointment of a successor to fill the vacancy caused by Mr. Neiley's resignation was laid over for a week.

Winchester Men in Service: Word was received from Messrs George E. Willey, James Hind, James J. Fitzgerald, and James Barbaro that they would be pleased to serve on the Committee to Welcome Returning Winchester men in service. The committee now appointed is as follows:

Messrs. Fred Jay, James J. Fitzgerald, James Hinds, George E. Willey, James Barbaro and all the members of the Board of Selectmen. The chairman of the Board of Selectmen will act as chairman of this committee.

Town Auditor's Department. Auditor: A letter was received from Mr. Thomas H. Burton, town auditor, tendering his resignation as auditor of the town of Winchester, same to take effect February 1, 1919. Under suspension of its rules the board appointed Mr. George Lochman, auditor for the town of Winchester. Mr. Lochman to fill out the unexpired term of Mr. Burton, to take effect on February 1, 1919.

Building Lines—White Street: The board passed the following vote of its intention to establish a building line one each side of White street.

On petition of John McCarron and others:

Voted: That in the opinion of the Selectmen public convenience and necessity require that a building line be established on each side of White street, its entire length, and that notice of our intention to establish such a building line and of a hearing to be held at the Selectmen's Room on Monday the 3d day of February, 1919, at 8 30 o'clock p m., be served as provided by law upon the owners of the land over which such building line is to be established.

Vine Street Building Line: The board passed the following vote of its intention to establish a building line on Vine street.

On the petition of Frank E. Rowe and others:

Voted: That in the opinion of the Selectmen public convenience and nessity require that a building line be established on the northerly and westerly side of Vine street, from

(Continued on Page 4)

NATIONAL BANK ELECTS OFFICERS

The annual meeting of the Stockholders of the Winchester National Bank was held Tuesday evening at the banking rooms, 7 Church street. All of the members of last year's Board of Directors were re-elected. Mr. James Hinds, Town Engineer, was added to the Board of Directors. The present Board comprises A. Burnham Allen, William H Bowe Felix J. Carr, Wallace F. Flanders, Edward S. Foster, James Hinds, William A. Kneeland, Jonas A. Laraway, Francis J. O'Hara, Harris M. Richmond, Hollis L. Riddle, Horatio C. Rohrman, Edmund C. Sanderson, Richard W. Sheehy, and E. Arthur Tuttle.

The report of the Cashier on the business for the past year, the first business year of the bank, showed substantial and satisfactory growth. In twelve months the number of depositors has grown from none to 1980, and the deposits from nothing to $374,688.30 on December 31, 1918.

AUTO ACCIDENT AT SYMMES CORNER

An automobile owned and operated by Percy P. Stront of 89 Montvale avenue, Woburn, in turning the corner on Main street opposite the residence of C. H. Symmes near Symmes corner, shortly after 10 Tuesday night, skidded across the street and struck an iron hydrant, smashing the front of the automobile and breaking the hydrant. The occupants of the automobile escaped injury.

THE INFLUENZA SITUATION

Statement From Health Officer of Board of Health

January 15, 1919.

Editor of the Star:—

I realize how anxious the people are about the influenza situation and I believe that it is my duty to give them all the information on the subject that is in my possession. During the week ending today, 3 cases of lobar pneumonia and 39 cases of influenza were reported to the Board of Health. It will be seen that the number of cases is diminishing and to all appearance the situation is well in hand. The trouble is we know so little about the causative agent of the disease and its method of transmission that we can never feel easy as long as there are any cases in the community. It is probable that when people gather in crowded places, they are aiding in spreading the disease but we can not say that we know that such is the case. It is probable that a strict ban on schools, churches, clubs and other public gatherings would aid in lessening the number of cases, but the results in places where such efforts have been made have not been conclusive. Personally, I wish that people would for a few weeks refrain from attending unnecessary public gatherings but more still do I wish I knew whether such a course would do any good or not.

Of one thing we are certain, viz: The situation has been and still is serious. We must not treat lightly a disease that has in the past three months killed 6,000,000 people. Never since history began has a plague or epidemic of any kind been so fatal. Just at present Winchester is comparatively fortunate for I do not believe there is any more sickness in town now than there was a year ago. Last week there were seven deaths but in the corresponding week of last year there were six.

In one thing we are very fortunate. The Winchester Hospital has done a wonderful work in helping care for the afflicted ones. The entire third floor has been given over to influenza cases and for several weeks it has been more than full most of the time. When the rooms and beds proved inadequate, beds were set up in the corridor. So far not a case has been turned away and from superintendent down to probationer there has been nothing left undone that would add to the comfort of the victims of the disease. In one instance a physician found a father, mother and their six children all in bed ill with influenza, and no money to pay for nursing or aid of any kind. Within a few hours the mother and five of the children were being cared for in our hospital, and all recovered. There is no doubt in my mind that our death rate has been materially lower because of this institution. I think that the one thing that has impressed me more than any other has been the cheerful, helpful spirit manifested by the administration. No matter how crowded the ward has been, no matter how tired the nurses, the reply to a request for another admission has always been, "Send them along, we will take care of them", and there has never been any "I wish I didn't have to" spirit in the words either.

Clarence J. Allen.
Health Officer.

EMERGENCY POLICE RELEASED

The Selectmen voted at their meeting Monday night to release the ten men appointed in April, 1917, as emergency police for use, should occasion arise, in connection with the declaration of war. The gentlemen thus released include the following:

Walter H. Dotten
George T. Davidson
Charles H. Symmes
William H. Hevey
Edmund C. Sanderson
Maurice Dineen
Ralph H. Arnold
John D. Shinnick
Irving L. Symmes
Orion Kelley
Charles A. Lane
Eugene P. Sullivan
Harry R. Winn
Frank W. Winn
F. L. Waldmyer
Napoleon Goddu
A. M. Holbrook
Thos. H. Barrett
F. H. Higgins
James W. Russell.

MRS. JOSEPH E. WOODS

Emma L. M. Woods (born Adams), who died in Cambridge on January 10th, lived formerly in Winchester, for a number of years. She was the mother of Mrs. James W. Elliott and Miss Amy Woods, both of whom now live in Cambridge, and of George Adams Woods of Winchester.

Mrs. Woods, a lineal descendant of President Adams, had the strong upright character typical of old New England, but with it a kindly, cheerful, buoyant temperament which made her helpful and endeared her to all who knew her.

Although she lived a very long, full and useful life, she never grew old.

CHURCH OF THE EPIPHANY ELECTS OFFICERS

The annual parish meeting of the Episcopal Church of the Epiphany was held on Tuesday evening at the church. Rev. William S. Packer presided and the following officers were elected: Alfred J. Higgins, warden for two years; Arthur E. Pocker, treasurer Addison R. Pike, clerk; Alexander McDonald and Ralph L. Darner, vestrymen for three years. An entertainment was held in the parish house and refreshments were served after the business meeting.

FROM A WINCHESTER BOY AT THE FRONT

Glad War Days are Over—Will Soon Be Home

Mr. James Johnston has kindly allowed the Star to publish the following letter from his son, J. Leslie Johnston, in France, at the request of many friends. Johnston had not been heard from for several months up to the receipt of this letter, and for a time his friends and family were very anxious concerning his safety. In the following letter he gives some of the reasons for his silence:

Poulangy, France, Nov. 24, 1918.

Dear Papa:

This is Father's Day and I sure can celebrate by writing you of the good news you already know and that is, that this old war is about over. This is the first chance I've had to write since Oct. 30, so I know you'll spend anxious moments for a while, but thank God these days are all over now and the day for which we have been longing is only a matter of a few weeks off. I tell you, it was hard to believe it over here when it ended.

Starting the 17th of October we had been doing some awful tough fighting, going over the top, time and time again, sometimes holding and sometimes coming back to try again. Laying in shell-holes nights, eating now and then, when the 10th of November came around we were pretty well all in. Sunday, the 10th, we went over took a big hill and were holding that night. Early the morning of the 11th we received orders to fall back. We did so and moved over to a sector on our right to make a surprise attack there. On the way over, all along the road the artillery men were saying they had orders to cease firing at 11 o'clock.

We couldn't believe it, we were so tired and hungry. We took up our positions in the trench and waited. At ten o'clock the artillery started our barrage, a terrific one, too, so we thought sure we would go over strong. We waited there, crouching in the trench waiting for our signal to start when at five minutes of eleven everything went as quiet as a church. We waited breathlessly expecting any minute the Germans to open up.

Then our captain came and told us all hostilities were to cease. We could hardly believe it, but at last we realized it must be all over and we took it quietly, simply shaking hands with each other and then sat there exhausted, waiting for the next move.

We stayed in the trenches that night, but it was a different night than we ever spent before. We pitched tents, had our camp fires and walked around without our helmets or gas masks, in plain view of the Dutchmen.

It was a wonderful experience. All night long the sky was light with all kinds of rockets, everyone was sending them up away back of the lines. All lights in the cities were allowed to show the first time in four years. Automobiles showed their lights, everything was natural again. It was a wonderful night.

The next day we went out of the lines and hiked until yesterday. Covered miles, and reached this town last night. We'll be here for a while to re-equip and kind of reorganize, and then it is home for us. I don't dare give a guess for a date but it will be soon, just then 14 Fletcher St., is going to look good to me.

Received a letter from Warren, dated Oct. 29, he was feeling fine. Let's hope that his division too, will be starting for home, and then what a celebration we will have. Tell all the folks who want letters that we'll be home soon now, and can tell them all about it. Scotty is fine and is now Corporal McKinnon.

Write me when you can now, and some day soon the telephone is going to ring and I'll be on the other end. So tell mamma her bread and pies, etc., are going to catch the deuce pretty soon now.

Lovingly,
"Les."

J. L. Johnston, Co. C.
102d M. G. Battalion, A. E. F.
France.

MRS. CLARA NOVELLA BLACKELEY PERKINS

Mrs Clara Novella Blackeley Perkins, age 38 years, wife of Edwin Lanson Perkins, died Tuesday night at the home 49 Benedict terrace, Longmeadow, Mass., after a brief illness of pneumonia. She was born in Lynn, the daughter of John and Clara N. Wetmore Blackley. Her early life was spent in Lynn, where she received her education in the public schools. She was a graduate from the Chauncy Hall School of Boston. She was married, to Mr. Perkins of Roxbury, in Lynn, December 5, 1901. For over a year she made her home in Winchester, moving to Longmeadow last July. She leaves besides her husband, two sons, John E. age 16 and Richard B. age 11, and two aunts, the Misses Emma and Sophia Blackeley and one uncle, George E. Blackeley all of Lynn. Funeral services were held on Thursday afternoon at 3 o'clock. The Rev. Reuben J. Goddard of Faith Church, Springfield officiated and the burial was at Springfield Cemetery.

THANKS TO PUBLIC SAFETY COMMITTEE

Public Safety Committee,
Winchester, Mass.

The Board of Directors of the Winchester Visiting Nurse Association extend thanks for the most generous donation of supplies. They are of great value in our work, and we are appreciative of the assistance these supplies will render for some time to come.

Respectfully,
Amy E. Pond, Sec.

FORTNIGHTLY NOTES

Guest Night Monday Evening Was a Grand Success

About two hundred and fifty members and guests were present at the Town Hall, on Monday evening, at the annual Guest Night of The Fortnightly.

The hall was attractively decorated with American flags. About the platform were grouped pots of graceful palms and in their midst stood the beautiful silk flag owned by the club.

In the absence of the President, Mrs. Herbert T. Bond, the Vice-president welcomed the guests and presented the speaker, Rev. Newell Dwight Hillis of Plymouth Church, Brooklyn. Mr. Hillis prefaced his lecture with an eloquent eulogy on that great American, Theodore Roosevelt. He then spoke for more than an hour to an interested audience. Mr. Hillis' subject was, "America's Part in the War," but he mentioned that only after having given full credit to the Allies for their part, speaking more particularly of Great Britian and France.

It was a wonderful address and one which aroused in the hearts of his hearers, such conflicting emotions as pride and shame, joy and sorrow, admiration and disgust—grave apprehension for the future and yet an assurance, beyond any shadow of a doubt, of the final triumph of right.

Refreshments were served by the Social Committee, Mrs. Henry Blood, Chairman. After which the floor was cleared for dancing which continued until midnight.

SPECIAL AID

This is not a society of war work exclusively, but a society of preparedness for any emergency which may come through war or any other calamity.

The year begins on October 1st, but we have not tried to increase our membership, or ask for yearly dues until the present time on account of so many other drives for money. Dues from 10 cents to $1.00 can be paid at the S. A. Room, or to the Chairman, Mrs D. A. R. Thompson, Black Horse Terrace. Join with us in carrying on the work.

Word has come from the U. S. Naval Hospital at Chelsea that they can use all the Comfort Bags we can send them among the wounded boys from overseas.

The Comfort Bag Committee at Cambridge to whom we have sent our bags, have now discontinued sending them abroad, and have donated to us material and markers for 530 bags. This free material can be obtained at the Special Aid room and if every one of our 287 members would make one bag, then 287 boys at the Naval Hospital would be made happy.

The appeal from Headquarters for helmets, sweaters and mittens is still before us, and when the wool is obtained we will let you know. From the Navy League we have an urgent appeal for socks, this yarn we have at the Special Aid room, so don't put your needles away for at least one year.

S. OF V. AND LADIES' AUXILIARY OFFICERS INSTALLED

A joint installation of the officers of John T. Wilson Camp, S. of V., and of the Ladies' Auxiliary of that camp was held on Wednesday evening at G. A. R. Hall in the Town Hall. The officers of John T. Wilson Camp S. of V., were installed by Massachusetts past division commander and member of the National Council of the S. of V., Dr. Ernest W. Humans of West Lynn and suite. The officers of the Ladies' Auxiliary were installed by Past Mass. Division President, Mrs. Margaret L. Waters of Woburn. Addresses were made by Past Division Commander Dr. Homans, by the retiring Commander J. H. Bennett, by the newly installed Commander, Maynard Johnson, who, with four brothers, were installed as officers of the camp by Comrade C. So. Thurston of A. D. Weld Post 43, G. A. R.; by Past Massachusetts Division President, Mrs. Margaret L. Waters of the Ladies' Auxiliary, and Miss Edna Johnson, the newly installed president of the Ladies' Auxiliary of the John T. Wilson Camp.

R. DERBY HOLMES

On Sunday afternoon, January 19, at 4 o'clock, R. Derby Holmes, an American formerly of the 22d London Battalion, British Expeditionary Forces, and author of "A Yankee in the Trenches," is to speak at the First Baptist Church, under the auspices of the Men's Bible Class.

Mr. Holmes served at the front for 18 months, was wounded and a subject of shell shock. Having been discharged from further service at the front, he has been used by the Government as a speaker to stir up interest in enlistments. In this work he has spoken in many of the large cities of our country, being heard with great interest in such places as Symphony Hall, Boston, and Carnegie Hall, New York.

The Men's Bible Class feel that they are very fortunate to get such a man, so they have arranged a special service, and they extend a cordial invitation to the people of the town to attend.

CHURCH OF THE EPIPHANY

Owing to the illness of Rev. W. S. Packer, the service of Holy Communion will be omitted on Sunday morning, January 19th. Other services have been suitably arranged.

CHAPLAIN DONAHUE SAILS FOR FRANCE

Rev. Charles A. Donahue of Highland avenue, who has been chaplain in one of the southern cantonments, sailed Wednesday from Newport News for France.

A FREE LECTURE

In the Town Hall, Winchester, Next Tuesday Evening

To those who wish to know what Christian Science is, what it aims to do and what it actually accomplishes, an exceptional opportunity will be offered next Tuesday evening in the Town Hall, Winchester. The local church of that denomination has been particularly fortunate in securing as its first lecturer for this year Virgil O. Strickler, C. S. B., of New York, who is a member of the Board of Lectureship of the Mother Church, The First Church of Christ, Scientist, in Boston, Massachusetts.

Mr. Strickler, who is a teacher as well as a practitioner and lecturer in Christian Science, was formerly First Reader of First Church of Christ, Scientist, in New York City. As may be seen by his degree he is an advanced student in metaphysics. An able and eloquent speaker, he expounds the doctrines of the church founded by Mary Baker Eddy in a manner suited alike to the comprehension of those who have and of those who have not received previous instruction along this line.

Very large audiences usually attend Mr. Strickler's lectures, and those in Winchester and vicinity who would like to hear him should make it a point to be in their seats early. There will be no charge of admission.

Mr. Frank Woodbury Jones, First Reader of First Church of Christ, Scientist, Winchester, will introduce Mr. Strickler at 8 o'clock promptly.

A MIRACULOUS ESCAPE

Mr. Harold M. Dorley, agent at the Freight Terminal of the Boston & Worcester Street Railway Co., had a miraculous escape from injury or death, when, on Wednesday the enormous molasses tank owned by the Purity Distilling Co., the width of a car track only from his building, came thundering and reeling within five feet of his private office door up one flight, smashing the roof of the big building with its heavy girders and belching forth nearly three million gallons of the sticky liquid five or six feet deep over the lower floor.

A brick wall near the office prevented that and a part of the receiving shed from collapsing. It was a case of "The Devil and the Deep Sea," as the freight house stands directly between the dangerous tank and the water, just across from the Navy Yard.

Some of the office girls were taken away in boats Mr. Dorley remaining on the scene until all valuable railroad papers and the safe were secured and all employees accounted for, the toll finally proving to be only three seriously injured at this station, as some of the men were at dinner, while others were outside packing cars or found refugee on piles of freight, their lives luckily saved from the falling timbers.

A pathetic figure was that of Angelica, the little Italian girl who came daily for broken boxes, her body being found under a pile of debris, where there by the roaring mass of heavy molasses.

Many horses shared the same fate, struggling and finally shot. Sailors from the Ranger and other Government boats, wading knee deep in their natty uniforms, the Red Cross workers dispensing coffee, the ambulances and the molasses-covered stretchers, fire apparatus and distracted women and children, made the devastated locality appear for the time being like a slice of the battlefields of France.

So far reaching and severe was the crash that a dwelling house on Copps Hill was wrenched from its foundation, landing at the entrance of the Freight Yard and family killed.

The Bay State sheds were also injured, but not as much as the Boston & Worcester.

During the war this entire property has been heavily guarded, as the contents of the tank, after a distilling process, was used for munitions purposes and also the Freight House was on the water front. On Tuesday the tank was filled to capacity, a chemical change leaving insufficient vent, it is thought.

Both electric freight roads do business at the Fish Pier as well as on Commercial street and the Boston & Worcester at least will temporarily conduct its entire business at the Pier.

Manager Emmons of the Elevated was, until recently appointed to that office. Manager and Vice-President of the Boston & Worcester, while President Butler of the latter was the chairman of the original five public trustees of the "L." Since the removal of the main office of the Boston & Worcester from Boston to Framingham, Mr. Dorley, who has been with the road most of the time since its foundation, has been one of its principal representatives in Boston among the younger men, in fact, the only one in the Freight Department, as the General Agent, Mr. F. C. Lewis has his permanent office in Worcester.

Mr. Darley is a son-in-law of Mr. George H. Hicks of Prince avenue.

RECEPTION TO REV. J. H. METCALF

The Unitarian Church is to give a home-coming reception to Mr. Metcalf on the evening of Friday, January 31, from 8 to 10 o'clock in the church parlors.

All members of the parish and other friends of Mr. Metcalf are cordially invited.

RED CROSS NEWS

The wool department of the Winchester Red Cross has been asked to have completed by the 10th of February, 100 sweaters. Also all knitting and wool on hand is called in for the same date.

COMING EVENTS

Dates That Should Be Remembered When Making Engagements

Jan 17, Friday evening. Annual business meeting and election of officers of the Second Congregational Church.

Jan. 17. Boy's Basket Ball game with Wellesley in High School Gym. at 8.00 p. m.

Jan. 18, Saturday. Sigma Beta Night at Regent Theatre. "The Common Cause." Benefit of a French War Orphan. Tickets 40 cents. Call D. Bowman, Win. 1113-W. j10,2t

January 19, Sunday, 4 o'clock at First Baptist Church, R. Derby Holmes, author of "A Yankee in the Trenches."

Jan. 21, Tuesday. Free lecture on Christian Science, by Virgil O. Strickler, C. S. B., Town Hall, at 8 p. m.

Jan. 24, Friday. Public Installation of officers of Victoria Rebekah Lodge, No. 178, I. O. O. F., in Masonic Hall at 8 p. m.

Jan. 27, Monday evening. Concert at Mechanics Building, Boston, for Americanization and Reconstruction Work.

Jan. 31, Friday. Home coming reception to Rev. Joel H. Metcalf at Unitarian Church, 8 to 10 p. m.

Feb. 4, Tuesday. Annual Supper of First Congregational Church.

NOTICE

Men in Service

Returning soldiers and sailors, and all others in the Service coming home, are requested to communicate with the Chief of Police for the verification and correction of the Town's historical record of the War.

tf

PRIZE LETTER CONTEST

Arlington Gas Light Patrons May Enter in Competition

The Arlington Gas Light Co., announces this week the opening of a prize letter contest to its patrons in Winchester. The prizes offered are most attractive and should prove a big inducement to every housewife to enter in the race to see who can tell by letter why she prefers to use gas exclusively as a year-round fuel for cooking, water heating, laundry purposes, etc.

The two prizes offered are first, a fine cabinet range valued at $50., and second, a water heater valued at $35.

The rules of the contest state that following conditions will be observed:

1. This contest is open to present users of gas only.

2. Winning letters will be published, but the name will be witheld, if so desired, except upon special request of another contestant.

3. Right is reserved to use any letter or excerpt from same for publication, subject to the above conditions.

4. Contest closes Saturday, March 1.

5. Replies received later than this date cannot be considered.

6. Winners will be notified before March 10, and the letter receiving first award will be published March 15.

6. All letters should contain full name and address of writer, and should be addressed to "Contest Manager, Arlington Gas Light Co., Arlington, Mass."

SCHOOL CENSUS

The following figures compiled from the report of School Custodian Nathaniel M. Nichols, will doubtless prove of interest to parents and residents:

Year ends in September	1916	1917	1918
Families with children left during year	56	126	104
Children 5 to 15 years inc. left during year	84	217	170
Males 15 to 21 years who cannot read nor write	17		6
Females 16 to 21 years who cannot read nor write			4
Total number of children 7 to 14 years (Males)	616	682	651
Total number of children 7 to 14 years (Females)	702	716	725
Total number of children 5 to 15 years (Males)	1,024	1,038	1,051
Total number of children 5 to 15 years (Females)	1,081	1,086	1,091
Total	2,105	2,124	2,141

"RUSSIA, TOLSTOI AND BOLSHEVISM"

In a course of Sunday evening lectures on "The Historical Background of the Great War," Mr. Chidley will speak at the First Congregational Church Sunday evening on "Russia, Tolstoi and Bolshevism."

These lectures have drawn large congregations, and the public is invited Sunday evening at seven o'clock. The Webster Male Quartette will sing.

Sunday morning Chaplain Alexander H. Abbott of the 74th Regiment, will preach. Mr. Chidley will conduct the worship.

GEORGE H. LOCHMAN APPOINTED

At the regular meeting of the Selectmen on Monday night, Mr. George H. Lochman, assistant cashier at the Winchester National Bank, was appointed Town Auditor to fill the vacancy caused by the resignation of Mr. Thomas H. Burton. He will take over the office February first.

YOUR AFFAIRS AND MINE

A day or two ago a Winchester gentleman remarked that perhaps the effort to make young people realize the deep seriousness of life is futile and foolish. Yet surely one of the great objects of education is to bring the minds of the young into direct and vital contact with human experience. There has of late been a sort of reaction against this theory of education, many men now holding that all that is necessary is to give the student some knowledge of the forces that govern the world and of the laws in accordance with which those forces act. But this, it is believed, is a mere passing phase. Education, like every thing else, seems to swing between two extremes. Just now the physicists appear to be in the ascendancy. Perhaps the swing in the other direction is even now under way. If not, it soon will be, of course, it is true that a man must know something of the world in which he lives, but he must also know a good deal of what others thought and made of it, and of how they conducted themselves in it.

Life is the product of the reaction between man and his environment, and one can know little of life who does not know something of both factors that enter into its constitution. The man whose education is purely and exclusively physical may be, and often is, utterly helpless in the midst of a complex society, a society in which men and women are trying the most hazardous experiments with moral law and religious truth.

There is another relation than that between a man and the world in which he lives, namely, that between him and his fellows. Out of that relation is born the whole social order, which is quite as important as the physical universe. Nor is it enough to know something of the science of society as an organism, one must know it experimentally and historically. This involves a knowledge of human nature, since society is hardly more than organized human nature. Man and his soul and spirit are as important as the forces that are supposed to govern and control their action. Life itself is a force and not a mere product of forces. It is, therefore, in all its phases, worthy of the study of an intelligent being.

One in this world has to deal, not only with the powers of nature such as fire, tornadoes, earthquakes and microbes—but with human malice and stupidity. But for the interference of these latter life would in truth be a comparatively simple problem. Than these there are no greater obstacles to achievement, no greater spoilers of promising plans. Never was there a man with the smallest title to statesmanship who did not realize this. Theologians talk much of sin, but sin is never found apart from human nature. The wisest man is not he who knows how the hills are made, but he who knows most of the human heart. One such man long ago said: "Keep thy heart with all diligence, for out of it are the issues of life." As contributing to this knowledge nothing is more helpful than contact with life, supplemented by a study of the experience of past ages.

There must be this backward look if there is to be any real progress. But the thought has a direct application to the individual, and it is with this phase of the subject that The Spectator's present discussion is supposed to be chiefly concerned. If the young Winchesterite could realize as he probably cannot—that his old age would be happy or wretched according as he could look back with pleasure or was forced to review with pain what he is doing at the present moment, he would be much more careful of his acts and motives—much more deeply interested with the seriousness of life. Such a backward look he must one day take, for if he lives long enough he will live almost wholly in the past. Certain follies he will be able to smile at but there can be no smiling at shameful treasons. No one would lose out of life the joy of youth, or have the young become solemn or overly introspective. But surely a man who is really a moral being must think occasionally of the moral consequences of his acts—consequences that affect, not only his associates, but this his own future happiness. Therefore, The Spectator would emphasize some effort to look forward to the inevitable backward look. Youth can be reasonably carefree without being utterly foolish and reckless.

A man does not need to have been out of college long in order to realize that he missed, if not most, at least many of the opportunities that were offered to him. College would have been much more useful to him could he have entered it with the knowledge that was forced on him by his contact with the outside world. Here obviously, is a great waste. But it probably cannot be avoided. And there are compensations. There is much of good that may be learned at college that is not contained in the curriculum. On the other hand, the things that one does not learn at college one is almost certain to learn after graduation.

Education is thus a continuous process. Nor is there anything to prevent a man from pursuing in after life the studies that he neglected while in college. Lost opportunities, therefore, are not in this case wholly lost. It is not true that they knock at the door only once—rather they present themselves over and over again. What is discouraging is that the best chance to make the most of them is so often rejected. And there is such a thing as "the great refusal." Sooner or later the final choice is presented to every human soul. The sooner the right choice is made the more nobly efficient will be the life of the man who makes it, and the less the waste of human effort. The problem is thus economic as well as moral. It is one of saving lost motions, and preventing the squandering of time and strength.

There are people here in Winchester—and we all know them—whose only object in life seems to be to kill time, or to deceive themselves into thinking that they have not killed it. Many of them are very active—often feverishly so—but they accomplish nothing, or if they do, it is at the expense of tasks which are much more important, but which they leave undone. We are all of us these days anxious to serve our nation except in the places in which Almighty God has placed us. Ten, 20 or 30 years from now we may regret that we failed to do what we could have done because we tried to do something that we ought to have known that we could not do. The tragedy is that there was at the time no consciousness of the misdirection of effort.

The Spectator.

BOY SCOUTS OF AMERICA

Mystic Valley Council

Help us to make the future men of this country strong and vigorous. The Boy Scout movement offers a program that teaches clean living, loyalty, and obedience, the result of this training is the greatest benefit to the home and the community. We want your boy to have the advantage of this splendid program. In order that we may extend the work we must have more leaders. A scout master's school has been organized for the training of these men. If you are interested communicate with W. E. Smith, Scout Executive, 528 Main street, Winchester.

Special Service Patrols

The object of these patrols is to give each community in the council a corps of specially trained boys that could be called upon in case of a serious accident, forest fire, or any other calamity that might take place.

It is planned to have these patrols work in conjunction with the fire and police departments in Winchester, Woburn and Stoneham.

Requirements:

A scout must be 13 years of age or over.

He must be a first class scout.

He must have passed his first aid and firemanship merit badge tests.

He must present a certificate from his scout master stating that he is a regular attendant of his troop and in good standing.

Meeting of the Board of Examiners

The board will meet at the Hanson School, Woburn, Tuesday evening, January 21, at 7.30 o'clock. Second and first class tests will be given.

Merit Badges

Angling

To obtain a merit badge for angling, scouts must:

Catch and name seven different species of fishes by the usual angling methods, (fly casting, bait casting, trolling, and bait fishing.) At least one species must be taken by fly casting and one by bait casting. In single handed fly casting the rod must not exceed seven ounces in weight. In double handed fly casting one ounce in weight may be allowed for each foot in length, in bait fishing and trolling the rod must not exceed ten feet in length nor twelve ounces in weight.

Show proficiency in accurate single-handed casting with the fly for distances of 30, 40 and 50 feet, and in bait casting for distances 40, 60 and 70 feet.

Make three artificial flies (either after three standard patterns, or in imitation of different natural flies) and take fish with at least two of them. Make a neat single gut leader at least four feet long, or a twisted or braided leader at least three feet long. Splice the broken joint of a rod neatly.

Give the open season for the game fishes in his vicinity, and explain how and why they are protected by the law.

Dr. Harold Dorsey is the new merit badge examiner in first aid requirements for Winchester.

Scout Edwin E. Andrews, troop 3, Woburn, passed his firemanship test this week.

The drive resulted very well in this town, over $2,000, the alloted sum being raised. The drive was in general charge of Mr. Dwight P. Thomas, chairman, and the captains included Messrs E. Abbot Bradlee, Elbridge K. Jewett, James W. Russell, Jr., Roland H. Sherman, George A. Rivinius, James Hinds, Ernest G. Beaton and Mr. Lord.

The local council desires to thank its helpers and the citizens of the town for their generous and gratifying response to its needs.

FIRE ALARMS OVER WEEK-END

The fire department answered an alarm from box 41 on Saturday night for a blaze in the house at No. 694 Main street. The house is owned by W. E. Taylor and occupied by M. Geoghegan, whose family had only returned on that day from the hospital. A hand chemical was all that was necessary to extinguish the blaze, which was in the kitchen back of the stove. Beyond scorching the wall somewhat there was no damage.

Another fire with little damage was that of Monday noon at the residence of John Higgins, 11 Arthur street. Box 46 was rung in for this fire, the alarm coming in at 1.05. The fire was in a pile of shingles in the cellar caused possibly by sparks from the clean-out of the chimney, near which they were piled. Some water was used on this fire, but beyond smoking up the cellar and house, there was no damage.

MISS MARY KELLOGG MARRIED

Announcement was made in Boston papers last week of the marriage of Miss Mary Goddard Kellogg, daughter of Mr and Mrs. George G. Kellogg of Church street, this town, a composer and dancer of note, to Dr. Miles Standish Sherrill, in New York. The wedding was on Wednesday, January eighth. The couple will make an extended wedding trip to Porto Rico, and the Windward Islands, and on their return will reside in Boston.

In the Library.

"Would you mind dancing this book for me? It's the second edition, and I haven't read the first."—Boston Transcript.

KICKERS HANDICAP

There was a large entry and plenty of fun at the Kickers Handicap, which was bowled on the Calumet Club alleys Saturday night. The bowlers were allowed to choose their own handicap, and thus had the opportunity to right many mistakes previously made by the bowling committee. The winners were predetermined by an average figure for a three string total drawn from the year's bowling, 337 being decided upon.

George T. Davidson was the winner and Charles C. Rogers, 2nd., was the second man. The prizes were two boxes of fine cigars. Mr. Davidson chose a handicap of 13 pins a string, and with it rolled a total of 334, a very good average. Mr Rogers chose 24 for his handicap, and while he was but three figures outside the committee's figure, he over ran it, so Mr. Davidson won out.

The figures of the leading bowlers were as follows:

			Tot.
	Tot.	Hcp.	Tot.
G. T. Davidson	295	39	334
C. C. Rogers, 2d	291	49	340
H. F. Bidwell	283	48	331
J. E. Corey	299	30	329
C. M. Crafts	280	48	328
C. A. Lane	284	42	326
A. G. Barr	279	45	324
W. D. Eaton	299	23	322
G. E. Willey	301	45	346
F. E. Parshley	304	42	346
J. A. Maddocks	297	21	318
B. F. Miner	287	30	317
A. W. Pitman	302	0	302
H. J. Sanbye	294	0	294
S. E. Perkins	275	0	275
H. F. Proctor	317	45	362
G. S. Littlefield	251	23	374

PUBLIC LIBRARY DEPARTMENT

Jan. 8—Feb. 1, 1919

Exhibition of Pictures.

The Great Guns

The first picture is a view of Woolwich Arsenal, in England, in 1750. The site measured 70 by 100 acres, and only 169 men were employed, which contrasts greatly with the thousands of today, and their giant machinery. Cannon are given in all the various parts marked and well described. Following pictures show active operations, bringing up the guns and ammunition under fire, through dangerous swamps or ascending steep mountain heights, with all the excitement of battle.

Then come—the results.

Loaned by the Library Art Club.

j17,24

TUFTS ASKS FOR EXTRA SESSION

District Attorney Nathan A. Tufts, of Middlesex County has filed a bill asking that extra sessions of the superior criminal court be held at East Cambridge in the months of April and August. At present sessions of the court are held in January, March, June September and November. In speaking of the bill, District Attorney Tufts said: "The criminal business in Middlesex County has increased tremendously during the past few years. There is too much of a gap in the court schedule from June to September. This makes it very unfair for a person held for the Grand Jury in June. The man would have to wait until September for a trial and in case he were unable to obtain bail, he is kept in jail for three months."

MRS. FRANK E. RUSSELL

Mrs. Charlotte S. Russell, widow of the late Frank E. Russell, formerly of Camden, Me., died on Sunday at the home of her neice, Mrs. C. Francis Liscomb, at 21 Washington street. Her death was caused by a complication of diseases, with which she had suffered for many years, although she was confined to her bed for but a few days.

Mrs. Russell was 68 years of age and had made her home with her niece in Winchester for the past 10 years. She leaves no other immediate relatives.

The funeral services were held from the residence on Tuesday afternoon at 2.30 and were conducted by Rev. Howard J. Chidley of the First Congregational Church. The remains were taken to Camden, Me., for interment.

MISSIONAY SOCIETY OFFICERS

The new officers of the Ladies' Western Missionary Society of the First Congregational Church are as follows:

President—Mrs James E. Corey.

Vice-President—Mrs. Roland E. Simonds.

Secretary—Mrs. Joseph H. Hecton.

Treasurer—Miss Edith Swett.

Directors for one year—Mrs. William R. McIntosh and Mrs. Charles Forsaith.

Directors for two years—Mrs. Frank R. Paine and Mrs. Herbert G. Brooks.

FIREMEN'S RELIEF ASSOCIATION OFFICERS

At the regular annual meeting of The Winchester Firemen's Relief Association held at Fire Headquarters Monday evening, the following were elected officers for the ensuing year:

President—John McCarron

Vice-President—John J. Gorman

Secretary—Ernest G. Beaton.

Treasurer—Eugene S. Flaherty

Directors—Harry Kempton
W. B. Lord
E. Fitzgerald
A. W. McKenzie

MRS. HARRY SEAGRAVES

Funeral services for Mrs. Harry Seagraves of Lebanon street were held at her late home on Sunday at 1.30. The house was filled with friends who had known her in life and worked with her in the societies to which she belonged. Rev. Mr. Taylor of the Second Congregational Church officiated, in which she was interested, and was a member and also President of the Woman's Missionary Society.

She leaves a daughter, Miss Alberta who makes her home in Montreal, and her husband.

Sanderson, Electrician. Tel. 300.

NEWSY PARAGRAPHS.

Mrs. Emeline H. Ewer of Cambridge street has gone to San Mateo, Florida, with friends, where she will spend the winter.

Mrs. Ella H. Sanborn has gone to Montreat, North Carolina.

Account books—all sizes. Wilson the Stationer. tf

Mr. Charles C. Rogers, 2d. has become associated with the firm of Marshall & Co., bankers, of Boston, and will enter the bond department.

Mr. and Mrs. Frank L. Ripley left Tuesday for Florence Villa, Florida, where they will spend the next two months as guests at the Florence Villa Hotel.

Miss Virginia Flanders gave a birthday party to a number of her friends Friday afternoon.

The prizes for the annual winter bowling tournament were on exhibition at the Calumet Club Saturday night and were greatly admired. First team prize was a fine thermos caraffe, second team prize a set of fine shirt studs and links, third a small leather bill fold. The individual prizes were gold banded fountain pens.

Lecture on Christian Science by Virgil O. Strickler, C. S. B., in Winchester Town Hall, next Tuesday evening, January 21, at 8 o'clock. Admission free.

The Rev. Laurence Tracy Nutting, formerly a member of the Baptist Church, is now pastor of the First Baptist Church of Stamford, New York. He was ordained to the Christian Ministry last spring. Mr. Nutting is desirous of taking up post-graduate work at Gordon Bible College at an early date and prepare himself more fully for his service in the Kingdom.

Corp. John E. Caldwell, son of Mr. and Mrs. John A. Caldwell of Central street, has received his discharge from the army and returned from Camp Jackson, Columbia, S. C.

At the meeting of the Men's Club of the Church of the Epiphany last Thursday evening Mr. William D. Sullivan was elected president and Mr. Chester B. Kelley secretary treasurer. Following the business meeting Major Carroll J. Swan of the Corps of Engineers, gave a very interesting talk on the war.

F. L. Mara, painter. First class painting and decorating. Low prices. Tel. 788-M W. ja4,tf

Mrs. Lucy Jewett of Eaton street has returned from a two week's stay at the Eye and Ear Infirmary Boston, where she underwent an operation on an eye.

Rev Howard J. Chidley will be the speaker at the Father and Son Night at the Calumet Club this Saturday evening. His subject will be "An evening with the war poets."

Virgil O. Strickler, C. S. B., will lecture in the Town Hall, Winchester, next Tuesday evening, January 21, at 8 o'clock promptly. The public is cordially invited. Admission free.

Miss Thelma Ricker has returned from the Winchester Hospital, having recovered from an attack of influenza.

The Idonian Hair Net $1.00 per dozen. All shades, except grey and white. Miss Doe, Lane Building. d17-tf

Rev. and Mrs. Henry E. Hodge of the Baptist Church will be home to all members of the Baptist Young People's Society this evening at their residence, No. 211 Washington street. The occasion will also include the annual meeting of the society.

A chimney fire at the residence of Mr. William H. Gleason, 10 Edgehill road, called the chemical out Tuesday evening. There was no damage.

Cordwood—Buy now for this winter. We can furnish the best quality in hardwood or soft wood. Walter Steele & Son, 26 Main street, Stoneham. Tel. 231-M. j3tf

The Winchester Post Office has been hit this week through the absence of two of its letter carriers. Mr. Charles J. Harrold had the misfortune to fall on the ice Tuesday and break a rib, while Mr. Thomas J. Harkins, who only returned to duty Monday after an illness with the influenza is again out on account of sickness.

Pvt. William Scanlon of Westley street who has been in the submarine service at the Azores for six months and has been home on furlough for a few days, returns to Philadelphia for two years more of service in the Navy.

David A. Carlue, painter and decorator, hardwood finishing a specialty. 141 Cambridge street. Tel. 494-M ang28,tf

Mrs. Harry T. Winn is convalescing rapidly from her serious illness.

The Misses Dorothy and Mildred Lewis, daughters of Mr. and Mrs. Benjamin Lewis of Norwood street, are both sick with the grip. Miss Dorothy is an accomplished musician. They are both on the road to recovery.

Clarence Osborne of Nelson street has left the Merchant Marine, and has enlisted in the U. S. Marines, and has been stationed for the last six weeks at Paris Island, South Carolina.

1919 Calendars in pads and weekly block forms. Wilson the Stationer.

Winchester Taxi Co. Limousine and touring cars. Tel. 38. apr19,tf

THE HARTFORD
FIRE INSURANCE CO.
Write or Telephone
N. A. KNAPP & CO., Agents
8 Chestnut Street, Winchester
54 Kilby Street, Boston

FURNITURE MOVING
EXPRESSING
Tel. 174
KELLEY & HAWES CO.

DECEMBER, 1918, MILK CHART

Published by the
WINCHESTER BOARD OF HEALTH

The bacteria count in this chart gives the number of bacteria found in one c. c. taken from the center of the sample after it had been well shaken. It should be remembered that another c. c. taken from the same sample might give a somewhat different count, but the difference would rarely, if ever, exceed ten per cent.

Dealers and Producers	Inspection	Fat Content Per cent Standard 3.50	Total Solids Legal Standard 12.00	Solids not Fat Legal Standard 8.50	Preservatives	Where Produced
Strawberry Farm, H. N. Byer 432 Washington Street Winchester, Mass.	Market	4.80	13.08	8.60	N	432 Washington St Winchester, Mass
Edward Chase, Forest Farm 173 Forest Street Winchester, Mass.	Market	4.60	13.88	9.00	No	Forest Farm 173 Forest Street Winchester, Mass
Mrs. T. Davis Washington Street Winchester, Mass.	Market	5.80	12.36	8.60	No	White Farm Washington Street Winchester, Mass.
John Day Hill Street Woburn, Mass.	Market	3.60	12.36	8.80	No	Hill Street Woburn, Mass
William Fallon & Sons Parkway Stoneham, Mass.	Market	3.50	11.44	8.00	No	Parkway Stoneham, Mass.
H. P. Hood & Sons Charlestown, Mass.	Market	4.20	13.44	9.00	Yes	Potsdam, N. Y.
Mrs. Louise Morton Holton Street Woburn, Mass.	Market	4.20	13.00	8.80	No	Holton Street Woburn, Mass
Clarence M. Perkins Cross Street Winchester, Mass.	Market	5.40	14.52	9.00	No	Cross Street Winchester, Mass
John Quigley Wendell Street Winchester, Mass.	Market	5.60	12.28	8.00	No	Wendell Street Winchester, Mass.
William Schroeder Mishawum Road Woburn, Mass.	Market	4.20	12.80	8.60	No	Mishawum Road Woburn, Mass
Stephen Thompson Pond Street Winchester, Mass.	Market	5.00	12.80	8.00	No	Pond Street Winchester, Mass
Jared Thornton Cambridge Street Winchester, Mass.	Market	4.80	12.44	8.00	No	Cambridge Street Winchester, Mass.
D. Whiting & Sons Charlestown, Mass.	Market	5.0	12.16	8.00	Yes	Walpole, N. H.

The above names are arranged alphabetically, not in order of quality of milk.

Certain brands are not listed in this chart because they have been analyzed by competent authorities or are sold in Winchester in negligible quantities.

Japanese Superstitions.

In Japan a light-colored mouse in the house is a sign of happiness. If a spider falls from the ceiling in the morning it brings pleasure, but if at night it is thought to be very unlucky.

Lincoln's Favorite Hymn.

John Hay [illegible] that he could recall the favorite hymn of Abraham Lincoln, and gave his opinion that the hymn beginning, "Father, whate'er of earthly bliss," was Lincoln's favorite.

THE OSCAR HEDTLER CO.
26 CHURCH STREET
Opposite Winchester Trust Company
AUTOMOBILE SUPPLIES
PRICE REDUCTION on Bumpers, Ford Hood Covers, Dusters, Gauntlet Gloves, Flash Lights, Etc.
Place Your Orders Now For Tires and Tubes
Telephone 1208 Open evenings until 7

NEW POST CARDS
Fire and Police Building
St. Mary's School
Winchester Hospital
Mill Pond and High School
Mill Pond and New Bridges
All the Best Views of Winchester Can Be Had at
WILSON the STATIONER'S

H. J. ERSKINE
FURNITURE and PIANO MOVING
GENERAL TEAMING
Furniture and China Packed
Shipped and Stored
Res.. 4 Linden Street Winchester
TEL 65-M

CALL 1240
Seller's Market
HICHEST GRADE MEATS
AND GROCERIES
171 WASHINGTON STREET

WINCHESTER RIDING SCHOOL
Well Broken Horses and Ponies
Personal Supervision For All Pupils
HARRY GOOD .·. Proprietor
676 MAIN STREET
Tel. 51189 aug23,tf

OUT OF GERMAN PRISONS

Germans Drop Note Over Lines Saying Lieut. Woods Shot. Appearance in Paris Astounds Friends. Description of Release and Reception in Switzerland and France

What it means to be captured by the Germans to be shut up in four prison camps, then released to rejoin friends in France is set forth in letters home from First Lieutenant George Bryant Woods. Lieutenant Woods, pursuit pilot, Twenty-Eighth Aero Squadron, it will be remembered, was reported "killed or missing in action" and later was found to be a prisoner and not wounded.

Lieutenant Woods never seems to have special praise for any of what they consider of great experiences and the joy of being free, but because they mention his meeting with other men about whose fate many of their friends have been in ignorance.

Lieutenant Woods was imprisoned first at Lemberg; next at Karlsruhe, a distributing station for prisoners; then he was sent to Landshut and finally to Villingen, where he was in an officers prison. His letters home beginning after the armistice was signed, say in part:

I wish I could do justice in writing of this last week, there is so much happening to think about and excitement that it is hard to sleep. It has all come so suddenly and is so complete that we can scarcely yet appreciate what it means. In the first place, we are no longer prisoners; there are guards outside the wire, but they are only a precaution to keep order and perhaps to prevent an attempt to steal Red Cross food. Armed sailors quietly took control first of the railroad station in town, then of the barracks across the street and the camp here.

The German officers have been stripped of their insignia of rank and all officers and men have removed the imperial insignia from their caps. The only changes that affect us are—only one roll call a day; no more censorship of mail and more freedom on our "Word of honor walks."

The Germans realize that their best hopes lie in Wilson and America—they are grateful and will do everything possible to get us back quickly and without unfavorable reports.

The whole camp, meanwhile is all stirred up and at a high tension. It is hard to read or do anything. It is almost impossible to foresee what will happen to us, when we get back to France and almost as hard to decide what we want it to be. I had almost decided that I shouldn't want to fly again when yesterday a German Halberstadt came over—did some very fine stunting directly overhead and landed right outside the fence—most of the flyers went wild with enthusiasm. It is the same about getting back home; I am crazy to get back yet the opportunity to see devastated France, the different fronts and the occupied territory is something that ought not to be missed. Then there are the 2000 German planes to be turned over and which I am most anxious to see and perhaps fly.

On the other hand, it might be possible to get back by February, take half courses and graduate with the class, which would be fine unless none of the old crowd did the same thing. Thus, with our unexpected return to freedom at hand, we have much to think about. The completeness of the victory has lessened the disappointment of not having played a greater part.

It is all like the happy ending of and climax to an absorbing story. The only sad part will be, I am afraid, the news of all the splendid boys whose lives will have been sacrificed for the happiness of all the rest of the world.

Am very worried about Sherry Hubbell, Ken Bell, Bob Elliott and all the rest.

Yesterday, I received your cable and it was most welcome. The German corporal couldn't let me keep it, but translated something to the effect that the commandant had been requested to inform me as follows: "Family well, all right." Signed Woods,—Boston. I did not get the date, but imagine it must have taken about a week en route and as it was probably sent on receipt of the Red Cross cable, means I am afraid that there must have been quite an interval after the casualty report. It helped a lot hearing from home because I have received no mail.

Things are still very comfortable—are although it is beginning to get quite cold. We have plenty of food and some new Red Cross clothing—no overcoats, but shirts, sweaters, socks, and underclothing. Steve Brady and I sent to a Denmark butter and egg concern when we first arrived and have already received two packages—two dozen eggs, two pounds butter, two pounds of cheese, which makes it very nice.

Yesterday a detail went down to the Villingen Museum—not much of a museum but interesting, going through the town. The people were curious, interested and quite friendly. I think that is all the news—nothing more lately about getting out but it can't be much longer.

Dated November 14, 1918.
Villingen, Baden.

We have all been trying to do the same thing the last day or two—write letters, but are all having the same trouble. It has all been so wonderful lately and there is so much to write that it is almost beyond expression. No one could possibly appreciate that crowning day the 29th of November, when we pulled out of Constance across the border and down through to France—250 Americans and 400 French and English officers on a very special train, unless they were along. It was like Christmas, only more so in some ways.

I have kept a brief diary so the easiest way to start will be to copy it.

November 21st.—
German dispatch plane over with a message. A few more American officers and English arrive. Two of the Englishmen for supper. We are not to be liberated until the Rhine towns are occupied.

November 22nd.—
Very good concert in the Cinema.

November 23rd.—
Liberated to roam at large in the city of Villingen and vicinity between the hours of 9 to 12 and 2 to 6. In with Steve and McDonald in the morning and Bob and Pep in the afternoon. "A Victory for both sides," feeling, "Welcomes" over the gates of the city for the troops and flags everywhere.

November 24th.—
We are leaving today or tomorrow. Bob and I had arranged a studio. A Bavarian division by the camp in the afternoon each man with evergreen and flowers in his buttonhole and the muzzle of his gun. Red flags and decorations in the horses' bridles. Supper with four Englishmen—2 tank officers, an observer and a line officer.

November 25th.—
More troops by the camp. We leave early tomorrow morning via Constance. Packed and made ready.

November 26th.—
Up at 3 a. m. and left the camp at 4.20 after parting speech by the German Adjutant. Pulled out at 5.20—2nd Class. Snow scene at sunrise. Arrived in Constance about 10, and marched out to Switzerland but back across the Rhine to a German hospital—Explanation by the colonel.

November 27th.—
Thanksgiving Walk with Steve across the Rhine—Swiss beer, etc. We leave tomorrow probably.

November 29th.
The most wonderful day I have ever spent! Up at 5.30—on board the train at 7 a. m.—A Swiss one—250 Americans including orderlies and R. A. F. men. Joined by many other French and English officers and pulled out and across the border at 9.10. Immediately greeted by most enthusiastic demonstrations. Everywhere the Swiss knew that we were coming, even in the smallest villages there were cheering crowds. At Zurich we were given a lunch of rice chicken, coffee and eating chocolate. At Bern the Red Cross committee and enthusiastic crowd (both American and Swiss) were at the station with boxes and bags of food and presents of all sorts. The cars looked like our dining room on Christmas morning and we all like Christmas trees with flowers and little flags. Our complete happiness with such a reception lifted us surely to the Seventh Heaven. At Lausanne and Geneva, it reached a climax wonderful enthusiasm, surging crowds of people who had waited in the rain late into the night to see us and perhaps to shake someone's hand. Red fire and flags everywhere. Vive la Suisse! At 1 a. m. we arrive at Bellegarde France, climbed into an American Red Cross train and went to bed happy and tired out.

November 30th.—
Breakfast of white bread and oatmeal. Shave and a haircut in the town and a cable home. Lunch with Steve, MacDonald and Al Strong. Reception by the Mayor and Committee. Found Miss Highson and Miss Sanborn of Base 6 on the train; pulled out after supper.

And now we are at Base Hospital No. 26 Allerey, south of Dijon for a few days. They expected to find much sickness, etc., so we will probably be quarantined here for a few days more and then we hope to have an extended leave.

This has been very brief but I will be able to tell you all about it soon for I could never forget it. And I will write another letter in a day or so.

Dated, Mobilization Barjes, Paris.
December 2, 1918.

I wrote two days ago from Saint Nazaire, but don't remember mailing it so don't feel sure it went. I am back in Paris again now having a most wonderful time. Last night we danced. There is another dance tomorrow and again the next day, with first the Harvard Victory Dinner, and tonight I am just back from the Opera.

I have met lots of the old crowd and had a chance to talk and find out all the dope. In the squadron the same day that they got a card from me, they got a note dropped over the lines by the Germans saying that Stephenson died in the Metz hospital (which was true) and that I had been shot while trying to escape—consequently it was quite a shock to Bill Jebb when we met this morning in Morgan Barjes. They had all given me up quite some time ago.

It was wonderful seeing people again—I also saw Eddy and Doc from 1919 and they both agreed it would be a splendid idea to go back to college and finish the year. However, I am afraid there is quite a time between when we get orders and actually get on the boat. As a rough guess, I may be home by the middle of January.

This is a scrappy letter all right—I am pretty tired out very happy.

Dated, Paris.
December 12, 1918.

Still in Paris and so busy that I can only snatch a minute here and there to write letters. Yesterday was the climax—Wilson Day and he got a very wonderful reception at Parisians. It was a general holiday all over the city; tremendous crowds in wonderful spirits and gay Paree outdid herself.

In the morning Steve and I watched the celebration and then went to a very fine luncheon party.

Then there was the Harvard victory dinner at the Palais de Arcay, which was very fine except a little disappointing in the number of '19 men present. After that, we went to two separate dances—one at the Aviation Officers' Club here and the other a big French dance lasting into the wee small hours. It was a pretty full day and I haven't had an awful lot of pep today.

As to the future, I will probably leave about Wednesday for Tours, where we will get orders home—it will then take anywhere from two weeks to a month to get started. No word from my baggage or mail; haven't had a letter since September.

Dated, Aero Club of America, Paris.
December 16, 1918.

PROBATE AND OTHER COURT NEWS

Mrs. Ruth G. Wood of Winchester is an heir-at-law to the estate of her aunt, Mrs. Mary A. Myers of Cambridge, who died November 28, 1918. No valuation of the estate was filed.

Six suits, totalling $60,000 in damages asked have been filed against William Copley Winslow and Elizabeth B. R. Winslow of Boston. Rebecca Alley of Boston sues each for $10,000; Albert B. Seller of Winchester asks for $10,000 from each; Elizabeth C. Seller and Mary L. Seller, of Winchester, sue each defendant for $5,000. They all allege that on October 20, 1918, while riding in Seller's automobile in Andover, they were severely injured when the defendants' automobile struck the one they were in overturning it.

Catherine C. Norton of Winchester has been sued for $15,000 in an action of tort by Jennie Linnell of Somerville and for $5,000 by Evelyn A. Kincaide of Somerville. They allege that on December 1, 1918, while riding in an automobile near the corner of Massachusetts avenue and Day street, North Cambridge, they were both severely injured when the defendant's car struck the one they were in.

WANTS JURORS' PAY RAISED

A bill which provides for an increase from $3 to $5 per day for jurors' pay has been filed by District Attorney Nathan A. Tufts. The bill also includes a raise from eight to twelve cents per mile for the jurors' mileage. "I believe the present pay of jurors to be inadequate," said District Attorney Tufts.

"With the increased rates for railroad fares and hotel bills and the present high cost of everything, I believe that the pay of jurors should be raised."

THE LIBRARY

The Library has an unusual collection of broadsides from the "Graphic" and "Illustrated News," which have been selected to give an adequate representation of the Allied Armies and Navies with their activities and also views of the war industries.

The photographs show the excellence of the English illustrated papers and will repay close examination.

These pictures will be on exhibition until Feb. 1, 1919.

j17,24

Mr. and Mrs. John L. Soutter of Cambridge are the parents of a little daughter. Both Mr. and Mrs. Soutter are well known here, Mr. Soutter residing formerly on Warren street and his wife, who was Miss Dorothy Billings, on Glen road.

Sealer of Weights and Measures

Winchester, Mass., January 1, 1919.

NOTICE

In compliance with the provisions of Section 21, Chapter 62 of the Revised Laws of Massachusetts, I hereby give notice to all inhabitants or persons having usual places of business in Winchester, Mass., who use weights, measures or balances for the purpose of selling goods, wares, merchandise or other commodities or for public weighing, to bring in their weights, measures and balances to be adjusted and sealed. I shall be at the office of Sealer of Weights and Measures, daily until February 1st, incl., to attend to this duty.

Sealer of Weights and Measures for Winchester.
Office, Town Hall.
Office hours, 8.30 to 9.00 a m.—2.00 to 2.30 p. m.

CALENDARS

We extend thanks to the National Shawmut Bank for one of their fine calendars.

We are indebted to the Parker & Lane Co., coal, for one of their handy and attractive desk calendars.

FREE LECTURE

ON

Christian Science

BY

Virgil O. Strickler, C.S.B.

Member of the Board of Lectureship of The Mother Church, The First Church of Christ, Scientist, Boston, Mass.

WINCHESTER TOWN HALL

TUESDAY, JANUARY 21, 1919

at 8 P. M.

ALL ARE CORDIALLY INVITED

TAXI SERVICE
Telephone 35
KELLEY & HAWES CO.

CHARLES R. FARRIN, 219 MAIN STREET, STONEHAM, MASS

OUR COST IS REASONABLE

Automobile painting is a specialty with us—we make your car look equal to NEW—we use the finest paints and varnishes—and our charges are as low as it is possible to furnish high-grade work at.

The car painted by us will sell for a better figure—it is a car you are proud to drive.

Ask for an estimate on YOUR car.

Auto tops, covers and slip linings made and repaired. Celuloid lights put in and auto upholstery.

Tel. 251-M. Res. 358-M.
ja26,3ms

THE WOBURN

Coming Next Week, Jan. 20

MONDAY—TUESDAY
SCREENLANDS FAVORITE
ROBERT WARWICK
IN
"The Silent Master"
PARAMOUNT SENNETT COMEDY
THE VILLAGE CHESTNUT
Starring CHESTER CONKLIN
ALLIED OFFICIAL WAR REVIEW
CURRENT NEWS EVENTS

WEDNESDAY—THURSDAY
First Time Here
Mrs. CHARLIE CHAPLIN
Nee Mildred Harris
IN
"For Husbands Only"
LOIS WEBBER'S BEST OFFERING OF THE SEASON
BURTON HOLMES TRAVELS
AMERICAN RED CROSS SPECIAL
MACK SENNETT COMEDY

FRIDAY—SATURDAY
The Strenuous Athletic Exponent of the Smile
DOUGLAR FAIRBANKS in
"Bound in Morrocco"
A FAIRBANKS SPECIAL
THE GREAT HOUDINI
In Chapter Eight
"THE MASTER MYSTERY"
CHARLIE CHAPLIN COMEDY
CURRENT NEWS EVENTS

Mats.—2.30
Tues.—Thurs.—Sat. Evenings, 7.45—Sat. Evening 6.30—8.30
Mats.—5—10c—Evenings 10—15—20 cents
Plus War Tax

STONEHAM THEATRE

SPECIAL ATTRACTION

Thursday, Friday, Saturday, Jan. 23, 24, 25

Wanda's Trained Seals

The Acme of Trained Animal Acts—a delight to both young and old—direct from the St. James Theatre, Boston

PRICES:

Matinee: Adults, 17c Children, 11c
Evenings: Balcony, 17c Orchestra, 22c

NOTICE!

A special performance will be given for the children on Saturday morning at 10 a. m. Admission, 6c. The full picture program will be given in addition to the trained seals.

STONEHAM THEATRE

The Winchester Star

THEODORE P. WILSON, Editor and Publisher : WINCHESTER, MASS

SINGLE COPIES, FIVE CENTS
Left at Your Residence for One Year The Winchester Star, $2 00, in advance

News Items, Lodge Meetings, Society Events, Personals, Etc., sent to this Office will be Welcomed by the Editor

Entered at the post-office at Winchester, Massachusetts, as second-class matter.

TELEPHONE NUMBER 29.

Flights across the Atlantic are predicted the coming summer.

The Selectmen of Brookline have voted down the proposed annexation plan of Mayor Peters.

The grand board of the station employees favor the trying out of the McAdoo five year plan of control of the railroads. This will mean good-bye to private control hereafter.

The Greater Boston scheme is again before the Legislature, slightly modified, wherein some of the cities and towns first included have been left out. Opposition has already developed against the measure.

There was promise of a reduction of fares on the electric lines through longer fare zones. This has turned out to be a myth. Ten cents from Arlington to Winchester center and ten cents from the centre of the town to Stoneham, does not seem to favor that fact.

Cardinal Gibbons can hardly qualify as a railroad expert, but the fear he expresses lest the men employed in them and kindred industries under government control "would form the preponderating interest in any Administration and would tend to a perpetuation of power" is such as must occur to all teachers of morals. The objection cannot be disregarded. Exchange

The new charges of fare on the electric lines appear to be progressing rapidly towards a climax. People see no reason why they should buy tickets at seven cents each and then find the fare cheaper by paying cash. Also the patronage is said to have fallen off over one-half since the new rates went into effect. It might be cheaper and more satisfactory in the long run for the management of the road to reduce the fare and carry more passengers. When Henry Ford gets into his stride again the road will be in a position where it will never regain its former patronage unless foresight is used to hold its patrons.

The Bay State Street Railway Company has passed to the control of five trustees and has been reorganized under the name of the Eastern Massachusetts Street Railway Company. Wednesday the company filed with the Secretary of State its acceptance of the "service at-cost" act passed by last year's Legislature, similar to that under which the Boston Elevated Railway Company is operated. The following are the trustees who will serve for the term of five years: Homer Loring of Boston, Isaac Sprague of Wellesley, Fred A. Crowley of Lowell, Earle P. Charlton of Fall River and Arthur G. Wadleigh of Lynn.

Although 18,496 cases of influenza have been reported to the state board of health at Baltimore, Md., since Jan. 1, against 13,000 for the entire month of December, the health officials have determined not to again put the ban upon schools and theatres. Dr. C. Hampson Jones, head of the department, said: "The closing of schools and stores and other places where the public gather is foolish. The public must be taught and must realize that if they are not willing to do their part towards stamping out influenza the disease will continue." In other words if the public are foolish enough to go to theaters or send their children to school they must suffer for it. This comes close to placing sickness a crime among the people.

When a tradition is broken it is apt to stay broken. It is only a tradition, a habit of doing. Now that the American President has begun to travel travelling will probably become a custom, says the Stoneham Independent. We shall have rulers of other countries visiting us. Thus far we have had but one reigning king as a guest, and he was not much of a king, but merely the ruler of some Pacific islands. The other kings who have visited America have come either before they ascended the throne, or as exiles. But it is likely that in the future we shall see the rulers of great nations more often. And it is likely that future American Presidents will visit our sister nations in South America and our cousins over in Ottawa. No doubt they will promote good feeling and closer sympathies by doing this.

MAJOR CUTTER HOME

Major (Doctor) Irving T. Cutter, with Mrs. Cutter and their little son, are spending the week in town. Major Cutter, who is stationed at Camp Mead and is on a furlough, expects to receive his discharge within a few weeks. He plans to return here and resume his practice, and has taken the house on Wildwood street, formerly occupied by the late George H. Hawley.

CARD OF THANKS

I wish to express my appreciation to my neighbors and friends for the acts of kindness and sympathy extended to me during my recent bereavement. For the many spiritual bouquets and flowers I am indeed grateful.

Neil McFeeley.

Old Farmer's Almanacs. Wilson the Stationer. tf

WINCHESTER K. OF C.

Brother John H. Haggerty died Tuesday, at his home on Wendell street, of pneumonia. "Jack" was one of us, being a past officer of the Council and always interested and an earnest worker for the order. A special meeting was called Thursday evening and a set of resolutions were voted to be sent to his family. The members marched to his home, where the rosary was recited. A floral tribute was sent and a large delegation of the members attended the funeral. A requiem mass was held Friday morning at 9 o'clock in Saint Mary's Church, which was attended by many of the members.

"Jack" showed what he was made of at one time and we know he felt that way when his time came. The sympathy of the Council goes to his family in their loss of a faithful and dutiful son and a loving brother.

Brother John McNally, who has been confined to home the past three weeks has fully recovered from his sickness, and is on duty again at his line of work.

Brother Daniel Sullivan went on a lark the other evening by inviting and escorting four of his lady friends to a dance, held in Cheverus Hall, K. of C. Building, Somerville. Dan is going some these days.

Top Sergeant Dan Lynch, Corp. John Collins, Henry Haley and Edward Fitzgerald and two of our friends, Eugene Danahey and Henry Lawton have arrived at Camp Devens and expect to receive their honorable discharges from Uncle Sam, for the efficient work performed by them, this Saturday. We are all anxious to see the boys when they arrive in town.

Corporal John Blackham, from reports that we receive, is making it quite warm for the "bootleggers" around Camp Devens, having made four arrests in his line of duty.

The regular meeting held Monday evening augurs well for the Council for the ensuing year. Many members attended whose interest has been aroused and who will help the Council's endeavors greatly.

The committee report on Whist and Dance showed progress and a final report is now due. The chairman wishes all who have tickets to make returns as soon as possible so this report can be completed.

The committee on New Quarters made a most gratifying report and the result obtained by them justified the means. The fruits of their individual labors stands out prominently as the Council Rooms are practically new in every respect. The furniture has been refinished, beautiful chandeliers for indirect lighting are installed in the Council Chamber. The Reading Room is quite cosy and finished in soft colors, the ceiling is panneled and the electric fixtures add to the cheery aspect of the room. The decorations adorning the walls of the Council Chamber are in honor of our boys returning home, in fact anyone gazing on them can readily see that the Council sure did have the interest of its members in mind at all times. The Council intends to have the rooms open for public inspection in a short time and invites all who are interested in K. of C. to look them over. Brothers W. J. Murray and L. P. Glendon did great work in getting our quarters into shape and the Council appreciates their endeavors.

The Council voted to produce a play to be held in Town Hall on the evening of March 17th, the proceeds to be turned over to our Chaplain and Pastor for the benefit of Saint Mary's School. The details are being worked out by the committee and will be made known in next week's Star. The committee on this play is B. J. Connolly, J. Cullen, M. J. Doherty, H. Donovan, E. Donovan, L. P. Glendon, H. Lundfield, W. J. Murray, Dr. J. H. O'Connor, D. Sullivan, R. H. Sullivan and P. Welch.

The Membership Drive being successful by the Council's efforts in receiving twenty-five applications for membership, it has decided to prolong the drive in order to give quite a number of young men an opportunity to think it over. A committee has been appointed who will do their utmost to increase the membership of the Council further. This committee is composed of the following members: J. Frank Butler, Barr Connolly, M. J. Doherty, Henry Donovan, Luke P. Glendon, Thomas McMahon, William J. Murray, Francis E. Rogers, Eugene P. Sullivan and Robert H. Sullivan.

There is no doubt that this committee can increase our membership as we know there are many Catholic men in Winchester waiting to be asked to join the Council and we hope to be able to get around to see them.

Kindly get the Star to keep informed.

Remember the Membership Drive is still on, and we are growing. "Help and Watch us Grow."

MYSTIC VALLEY LEAGUE ELEVENS TO MEET TWICE

It was voted at a meeting of the Mystic Valley Interscholastic League held here Wednesday, to have all four football teams play each other twice next Fall instead of once. The shedule will be announced later by President Curtis of Winchester High. The baseball schedule has been completed for next spring and Secretary F. R. Willard of Watertown High announces it as follows:

May 9, Watertown High, at Arlington; Winchester High, at Melrose; May 16, Winchester High, at Arlington; Melrose High, at Watertown; May 23, Melrose High at Arlington; Winchester High, at Watertown; May 29, Watertown High at Melrose; May 30, Arlington High at Winchester; June 6, Arlington High, at Watertown; June 7, Melrose High at Winchester; June 13, Arlington High at Melrose; June 14; Watertown High at Winchester.

Major General Clarence R. Edwards requests the name, organization and address of every soldier of New England who served at home or abroad, to be sent to 99 Chauncy street, Boston, to Major Michael J. Moore.

MIXED BOWLING TOURNAMENT

Leaders Becoming Uncertain as They Meet New Teams

Week-end matches in the mixed bowling tournament at the Calumet Club resulted in wins of two points each for teams 14, 7 and 8 the losers being teams 2, 9 and 1. All three matches were hard fought and some good team totals were rolled, the ladies showing up strongly in making the figures. Several of the teams reached 500 strings and some totals were close, as the win of team 7 over 9 by five pins. The best total for the ladies went to Mrs. Tompkins with 107 and the best string to Mrs Barr with 93. Other high ones were as follows: Mrs. Crafts 164 on 90, Mrs. Barr 164 on 93, Mrs. Brown 160 on 85, Mrs. Simonds and Mrs. Smalley 82 and Mrs. Harrington 81. Mr. Smalley, with a total of 206 on a single of 129, led the gentlemen, the only others to qualify for mention being Mr. Carleton with 108, Mr. Crafts 105 and Mr. Ball 100.

The scores:

Team 2 vs 14

Team 14

	1	2	Total
Mrs. Blank	51	76	127
Mr. Blank	77	85	162
Mrs. Towne	68	54	122
Mr. Towne	75	81	156
Mrs. Ball	37	34	71
Mr. Ball	100	91	191
	416	443	849
Handicap 72 pins			
	488	505	993

Team 2

	1	2	3	Total
Mrs. Brown	85	75		160
Mr. Brown	84	71		155
Mrs. Caldwell	50	77		127
Mr. Caldwell	79	90		169
Mrs. Johnstone	73	73		146
Mr. Carleton	108	89		197
	499	455		954
Handicap 2 pins				
	501	457		958

Team 7 vs 9

Team 7

	1	2	Total
[illegible]	81	69	150
[illegible]	65	61	126
[illegible]	66	66	132
Mr. [illegible]	99	99	174
Mrs. [illegible]	75	82	157
Mr. [illegible]	90	91	181
	472	468	918
Handicap 28 pins			
	480	496	974

Team 9

	1	2	Total
Mrs. Goddard	78	61	139
Mr. Goddard	85	90	175
Mrs. Tucker	76	50	126
Mr. Tucker	67	66	133
Mrs. Lane	72	76	148
Mr. Lane	81	95	176
	459	438	897
Handicap 36 pins			
	495	474	969

Team 1 vs 5

Team 5

	1	2	Total
Mrs. Barr	93	71	164
Mr. Barr	86	90	176
Mrs. Eaton	65	67	132
Mr. Eaton	78	98	176
Mrs. Crafts	74	90	164
Mr. Crafts	83	105	188
	479	521	1000
Handicap 15 pins			
	494	536	1030

Team 1

	1	2	Total
Mrs. Comins	67	67	134
Mr. Comins	96	83	179
Mrs. Smalley	68	82	150
Mr. Smalley	129	77	206
Mrs. Tompkins	88	79	167
Mr. Tompkins	87	82	169
	530	470	1000

Tuesday night's matches saw wins of all three points for teams 12 and 3, and a win of two for team 10. Teams 4, 6 and 1 were the losers some of their members, including their best bowlers, being absent. The scores were good and also close. Team 12 won its second string from 4 by only four pins, while 3 got its second string from 6 by but six. Mrs. Tompkins created a new record for the ladies' total by rolling an even 200, on a high string of 102. Miss Giles got a single of 92 and a total of 174. Mrs. Newman a single of 83, Mrs. Maddocks 81 and Mrs. Pitman 80. Mr. Breen got the pins going in great shape, he rolling a total of 245 with 131 for his best single. Mr. Newman got 205 with a single of 115, Mr. Tompkins 205 with 107, Mr. Bowe 203 with 111, Mr. Weed 106 Mr. Maddocks 101 and Mr. Willey 100.

The scores:

Team 4 vs 12

Team 12

	1	2	Total
Mrs. Bowe	70	48	118
Mr. Bowe	92	111	203
Mrs. Tuttle	51	55	106
Mr. Tuttle	83	76	159
Mrs. Gilmour	56	77	133
Mr. Gilmour	92	84	176
	447	451	898
Handicap 48 pins			
	495	499	994

Team 4

	1	2	Total
Mrs. Willey	71	62	133
Mr. Clark	87	96	183
Mrs. Clark	57	69	126
Mr. Willey	89	100	189
Mrs. Maddocks	71	81	152
Mr. Maddocks	101	79	180
	476	487	963
Handicap 8 pins			
	484	495	979

Team 1 vs 10

Team 10

	1	2	Total
Mrs. Breen	71	69	140
Mr. Breen	70	75	145
Mrs. Reed	47	58	105
Mr. Sawyer	77	79	156
Mrs. Sawyer	65	76	141
Mr. Breen	114	131	245
	447	488	935
Handicap 38 pins			
	485	526	1011

Team 1

	1	2	Total
Mrs. Comins	67	67	134
Mr. Smalley	84	77	161
Mrs. Smalley	75	64	139
Mr. Tompkins	98	107	205
Mrs. Tompkins	102	98	200
Mr. Comins	83	82	165
	506	495	1004

Team 3 vs 6

Team 3

	1	2	Total
Miss Giles	92	82	174
Mr. Weed	106	87	193
Mrs. Fausey	95	83	178
Mr. Fausey	80	79	159
Mrs. Newman	83	71	154
Mr. Newman	90	115	205
	548	497	1063
Handicap 4 pins			
	552	501	1053

Team 6

	1	2	Total
Mrs. Maddison	73	73	146
Mr. Maddison	92	99	191
Mrs. Taylor	63	61	124
Mr. Taylor	84	84	168
Mrs. Pitman	73	80	153
Mr. Pitman	79	84	163
	462	478	940
Handicap 17 pins			
	479	495	974

TEAM STANDING

Team	Won	Lost
3	5	4
7	5	4
1	7	5
2	7	5
6	7	5
12	5	4
13	6	6
14	6	6
5	5	7
7	6	6
11	9	3
10	3	9
4	1	8

SELECTMEN'S MEETING

Continued from page 1

Main street to the land of the First Congregational Society, and on the southerly and easterly side and on the northerly side from Main street to the westerly side line of Elmwood avenue, and that notice of our intention to establish such a building line and of a hearing to be held at the Selectmen's Room on Monday, the 3d day of February at 8 o'clock p. m., be served as provided by law upon the owners of the land over which such building line is to be established.

Acceptance of Streets—Cutting St.: The Board passed the following vote of its intention to lay out Cutting street as a town way.

On the petition of Frank A. Cutting and others:

Voted: That in the opnion of the Selectmen public convenience and necessity require that a town way be laid out from Mystic avenue to Mystic Valley Parkway substantially on the line of a private way, known as Cutting street, and that notice of our intention to lay out such a way and of a hearing to be held on the ground on Saturday the 8th day of February at 1 o'clock p. m., and at the Selectmen's Room on Monday, the 10th day of February at 8 o'clock p. m., be served as provided by law upon the owners of the land over which such way is to be laid out.

Cutting Street—Building Line: The board passed the following vote of its intention to establish a building line on each side of Cutting Street.

Voted: That in the opinion of the Selectmen public convenience and necessity require that a building line be established on each side of Cutting Street, its entire length, and that notice of our intention to establish such a building line and of a hearing to be held on the ground on Saturday the 8th day of February at 1 o'clock p. m., and at the Selectmen's Room on Monday, the 10th day of February 1919 at 8 o'clock p. m., be served as provided by law upon the owners of the land over which such building line is to be established.

Building Line—Stratford Road: The board passed the following vote of its intention to establish a building line on each side of Stafford Road.

On motion of Freeland E. Hovey and others.

Voted: That in the opinion of the Selectmen public convenience and necessity require that a building line be established on each side of Stratford road, its entire length, and that notice of our intention to establish such a building line and of a hearing to be held at the Selectmen's Room, on Monday the 10th day of February, 1919 at 8 30 o'clock p. m., be served as provided by law upon the owners of the land over which such building line is to be established.

The meeting adjourned at 10.45 p. m.

George S. F. Bartlett,
Clerk of Selectmen.

WINCHESTER NATIONAL BANK

Member of Federal Reserve System
United States Depositary

Depositary of the Town of Winchester

CONDENSED STATEMENT OF CONDITION, DECEMBER 31, 1918

RESOURCES		LIABILITIES	
Loans and Discounts	$446,589.60	Capital Stock	$100,000.00
United States and other Bonds and Securities	83,367.94	Surplus and Undivided Profits	20,531.03
Vaults and Equipment	12,890.79	Rediscounts	101,945.10
Cash and due from Banks	80,319.40	Bills Payable (Federal Reserve Bank)	26,000.00
		Deposits	374,688.80
	$623,167.73		$623,167.73

OFFICERS

PRESIDENT
E. ARTHUR TUTEIN

VICE-PRESIDENTS
EDWARD S. FOSTER FRANCIS E. O'HARA

CASHIER
HAROLD E. BALL

ASSISTANT CASHIER
GEORGE H. LOCHMAN

DIRECTORS

A. BURNHAM ALLEN
WILLIAM H. BOWE
FELIX J. CARR
WALLACE E. CLARK
EDWARD S. FOSTER
JAMES H. FOSS
WILLIAM A. KNEELAND
E. ARTHUR TUTEIN
JONAS A. LARAWAY
FRANCIS E. O'HARA
HARRIS M. RICHMOND
HOLLIS E. RIDDLE
HORATIO C. ROBINSON
EDMUND C. SANDERSON
RICHARD W. SHEEHY

Dickydack Says

"The meaning of memory with some men is he who thinks of his own comfort, and forgets the 'hum-drum' of housework, including the problem of home laundering."

Winchester Laundry Co.

EVERY WOMAN WHO CAN SEW

Is NEEDED AT ONCE to help make 54,000 REFUGEE GARMENTS for the homeless sufferers of Belgium and Northern France.

These garments must be completed by March 1.

A garment made now has double the relief value of a garment made next month.

VOLUNTEER TODAY FOR THIS WORK AT YOUR LOCAL RED CROSS BRANCH HEADQUARTERS

Boston Metropolitan Chapter American Red Cross
142 Berkeley St., Boston

BUY
LIBERTY BONDS
TODAY
An excellent investment at present prices

We will BUY or SELL any of the following Stocks:

DRAPER CORPORATION
FARR ALPACA COMPANY
PLYMOUTH CORDAGE COMPANY
FEDERAL TRUST CO. OF BOSTON
FIRST NATIONAL BANK OF BOSTON
MERCHANTS NATIONAL BANK OF BOSTON
OLD COLONY TRUST CO. OF BOSTON
UNION NATIONAL BANK OF BOSTON
OR ANY OTHER BOSTON BANK STOCKS

MARSHALL & COMPANY
BANKERS
SEVENTY STATE STREET BOSTON
Telephone Main 850

WINCHESTER CO-OPERATIVE BANK

ASSETS : : $878,000

Shares in the
NOVEMBER SERIES
on Sale

PIANO TUNING

Pianos put in first class condition anywhere in Boston or vicinity for $3. Telephone a Residence. Refers to his many patrons and references Eben Blaisdell, Hon. Samuel W. Cull, E. Ives, J. Henry Bennett, Esq. and Gentlemen over 1-0 Walter Prescott, Exchange Trust Co., Messrs. C. A. Lane, S. S. Tarbox, W. L. Hayden, Dr. R. Cumming, T. Frank C. C. Young, and many other well known Winchester people. Also testimonials of a Prof. S. Sears, the Teacher, Tel. W. 561-W. Tuner in Winchester 20 years.

FRANK A. LOCKE

PIANO. Handsome Emerson Mahogany Upright Piano, used as new. $1,750.00, cost $4,00.00 new. Also $500 Player Piano, used few weeks, only $325.00. Time given. Gibbs Piano Co., 41 Main street, Springfield, Mass. 52 years in one location. j1-4t*

A REMARKABLE OFFER tempts many to take a chance, but the successful ones order their printing at the Star Office because they KNOW they have got a sure thing. d20-tf

COOKING ACCOMMODATOR. Good references. Address Mrs. E. G. Ferrell, 12 Winchester place. d6,tf

MOTORISTS ATTENTION! If you want your car put in first-class running condition for the coming season, drop me a card. I will do the work in your own garage at a reasonable rate. Starting, Lighting, and Ignition troubles rectified. Batteries recharged. A. B. M., Star Office. 11*

EMPLOYMENT OFFICE. Day women, maids, chauffeurs and janitor help supplied. 421 Massachusetts avenue, Arlington. 1t

LOST. Friday morning, Jan. 10, a chain from the Lord automobile, belonging to the Winchester Visiting Nurse Association. Finder please return to Association's room, over Post Office. 1t

LOST. Tuesday on Main street, a Hub-cap wrench, belonging to a Dodge machine. Finder please return to Star Office. 1t*

EGGS. You can save money and be assured of strictly fresh eggs by calling at 15 Burlington street, Woburn. Wm. C. Rankin. Telephone 423 Woburn. j11,2t*

FOUND. Near Town Hall, on Wednesday, a pair of men's tan gloves. Tel. Winchester 6-1-M. 1t

WANTED. A competent young woman to assist in a doctor's office, who can keep accounts and use the typewriter. Apply to Physician, Star Office. 1t*

WANTED. Strong and reliable woman to cook and room. Apply at Mrs. R. S. Bartlett, 19 Yale street. Telephone 1018-M. 1t*

MESSENGER BOY WANTED. Must be over 16 years old. Call at Western Union.

WANTED. General housework maid or working housekeeper, family of two adults and children, good wages. Tel. 435-M. 1t

POSITION WANTED. By High School girl afternoons, from 2.30 to 6 p. m. Care of children or light housework. Address Box W., Star Office. 1t*

WANTED. A laundress for Monday only. Call Winchester 519-R. 1

WANTED. An experienced, protestant nurse for baby a year and a half old, good references required. Apply at 19 Lakeview road or telephone 156 Winchester. 1t*

HOUSEHOLD GOODS FOR SALE

at residence of
NICHOLAS DEVINE
43 Canal St., Winchester

Friday, Jan. 24, at 1.30 p. m.

McCOLGAN - - Auctioneer

Tel Wob. 566-W

FOR SALE. New laid eggs; also three R. I. red Cockerels from very good laying strain. Mrs. C. B. Johnson, 76 Irving street, Town. j10-2t*

FOR SALE. Fur coat at a bargain. In good condition, suitable for chauffeur or teamster. Apply at 3 Pine street, Winchester. Telephone 355-M. 1t*

FOR SALE. Slightly used Wilcox & Gibbs Sewing Machine, sub table with three drawers attached. Cost $70.00 when new, will sell cheap for cash or time payments. J. W. Cremmer, 210 Forest street. 1t

FOR SALE. New and used Ford Sedans, Coupelets, Runabouts and Touring cars for sale. Terms to responsible parties. Walter L. Challis, 164 Winchester. 1024-W. j1-1t*

FOR SALE. Few gallons of choice Maple Syrup, absolutely pure, from owner's farm. Delivered anywhere in Winchester. Apply at 3 Pine street, Winchester. Telephone 355-M. 1t*

SERVICE AND QUALITY are two factors that make our printing sought by discriminative merchants. Why not try the product of the Star Office. d20-tf

WINCHESTER HOME

Special War Rental

Tuscan style, brick and stone, 10 rooms and storage, all modern improvements. Beautiful natural setting, garage if desired, limited or extended lease. Particulars address Y. E. A., Star Office. jy12,tf

TO LET. One-half double house, 8 rooms, newly papered and painted. All modern improvements. Address Box P, Star Office. My3,tf

PIANO FOR RENT. A Parlor Grand piano will be rented reasonably if in good hands. Address Box O, Star Office. 1027-tf.

A BUSINESS PROPOSITION THAT SHOULD INTEREST EVERY MERCHANT is an advertisement in the Star. Reaches every resident of Winchester. Why not start a paying investment? d20-tf

J. ALBERT WILSON

Organist and Choirmaster,
Church of the Epiphany

TEACHER OF PIANO, ORGAN AND VOICE

Leschetizky method taught

52 Brastow Ave. Somerville

Tel. 696-R Som. Jan17,4t

WILLIAM HALEY

Maurice William Haley, aged 35 years, well known in this town, died of pneumonia at the Winchester Hospital yesterday noon after a week's illness. He was a leather manufacturer, being associated with his brother in the patent leather business, and he was well known in this town as the son of the late Patrick W. and Mary (O'Connell) Haley.

He leaves two young sons, one brother, James V., two sisters, Mrs. John J. Costello of Washington street and Miss Nellie Haley.

The burial will be from the home, No. 10 Canal street, at 8.30 tomorrow morning, with mass at St. Mary's Church at 9. The interment will be at Calvary Cemetery.

Personality of Matter.

When we consider the nature and ways of matter we find that it is far from being impersonal, writes Ellwood Hendrick in the Atlantic. Nitrogen for instance, has ways of its own that are as baffling to the understanding as are the ways of genius. The family of halogens have any number of Celtic traits; the green chlorine and its cousin thorine are as full of tricks and potentialities of danger as any Irish lass who ever lived. What is the cosmic history of lead? Consider the allotropy of tin! We cannot all enter into research as to these whimsical qualities; so why not take a good natured view of all inanimate things and toil of their ways? They are very interesting. Then, when some future disciple of Willard Gibbs tells us all about them, that will be interesting, too. We need a new and a livelier vision of them. Just as we need dull catalogues of their functions, and speculations as to the reasons why they take place.

Guernsey Real Estate Trust

TO LET

November 1st No. 9 Eaton Street
Rent $23

W. H. GORHAM, Agent
17 EATON ST.
TELEPHONE 1044-M

Geo. A. Richburg

Contractor, Carpenter and Builder

Jobbing Given Prompt Attention

Asphalt Shingles

Shop, 179 Washington Street, Winchester

Telephone 922-W

Town of Winchester
Board of Selectmen
WARRANT
For Town Meeting

Winchester, Mass.
January 6, 1919.

ORDERED: That the warrant for the Town Meeting to be held on Monday, March 3, 1919, be closed at eight o'clock P. M. on Monday, February 3, 1919; and that public notice thereof be given by publication of this order in the issues of the Winchester STAR of January 10, 17 and 24, 1919.

JONAS A. LARAWAY,
HERBERT L. COX,
PATRICK NOONAN,
SEWALL E. NEWMAN,
GEORGE C. OGDEN,
Selectmen of Winchester.
j10,17,24

FURNITURE
MOVED, PACKED and STORED
KELLEY & HAWES CO.

300
THATS MY TELEPHONE
SANDERSON
ELECTRICIAN

SUNDAY SERVICES.

CHURCH OF THE EPIPHANY

Rev. Murray W. Dewart, Rector. Rev. William S. Packer in charge. Residence, 11 Yale street. Tel. 639-M. Deaconess Lane, 34 Washington street. Tel. 1146-M.

Second Sunday after Epiphany.

8.00 a. m. Holy Communion.

9.30 a. m. Church School.

11.00 a. m. Morning Prayer and Sermon.

5.00 p. m. Evening Prayer and Lecture. Subject: "Bolshevism Moving West," by Rev. William S. Packer.

FIRST CHURCH OF CHRIST, SCIENTIST.

Services in church building opposite the Town Hall, Sunday, 10.45 a. m.

January 19. Subject: "Life."

Sunday School at 12 o'clock.

Wednesday evening meeting 7.45.

Reading Room also in Church building, open from 2 to 5 daily. All are welcome.

UNITARIAN CHURCH

Public service of worship at 10.30 a. m., with sermon by the Rev. Lewis G. Wilson. Subject "An Ideal Way to Spend Sunday."

Sunday School will meet at 12 o'clock.

There will be no knitting meeting of the Ladies' Friendly Society next Tuesday, January 21.

FIRST BAPTIST CHURCH.

Henry E. Hodge, Pastor. Residence, 211 Washington street.

10.30 Morning worship. Music by Double Quartet, Mrs. Mabelle D. Schofield, organist and director. Preaching by the Pastor, "The Waiting Helper." Seats free. Welcome.

12. Sunday School. Mr. D. C. Linscott, superintendent, Mr. B. F. Jakeman, associate superintendent. Lesson: "The Passover." Exodus 12:1-14. Classes for all ages. Graded lessons.

4. Swedish service.

4 p. m. Address by R. Derby Holmes, an American, formerly of the 22nd London Battalion, British Expeditionary Forces, Author of "A Yankee in the Trenches." The public is invited.

Monday, 7.45 p. m. Annual Business Meeting of the Church.

Wednesday, 7.45. Prayer Service. Subject: "Men of Might."

Thursday. Mid-Winter Missionary Rally in Tremont Temple, with morning and afternoon sessions.

METHODIST EPISCOPAL CHURCH

Pastor, Rev. A. B. Gifford, 17 Myrtle St. Telephone 306-R.

10.30 a. m. Morning Worship with Sermon. Subject: "Jesus—The Man Who Stands Alone."

12. Sunday school. Mrs. John Mason, superintendent.

7. Evening Worship with Sermon. This service will be conducted by the Epworth League. Mr. Ralph Hatch, President. There will be special music. The Pastor will speak. Subject: "A Modern Prophet Theodore Roosevelt."

The G. L. C. Class will meet at the home of Esther Greenlaw, 8 Park avenue, Wednesday, Jan. 22, 1919, at 3 o'clock. Every member is desired.

The White Group of the Ladies' Aid will serve a public supper in the vestry Thursday, Jan. 23, at 6.30. Following the supper there will be a free for all social.

SECOND CONGREGATIONAL CHURCH

Sunday, January 19.

10.30 a. m. Morning worship, sermon by Rev. William Taylor.

12 m. Sunday School. Everyone invited.

5 p. m. Junior Christian Endeavor.

6 p. m. Senior Christian Endeavor.

7 p. m. Evening service. Sermon by Rev. William Taylor.

FIRST CONGREGATIONAL CHURCH

Rev. Howard J. Chidley, D. D., Pastor. Residence 460 Main St.

Next Sunday morning at 10.45, Chaplain Alexander H. Abbot of the 74th Regiment, Camp Devens, will preach. Mr. Chidley will conduct the worship.

Children's Sermon—"The American Eagle."

Sunday School 9.30 a. m. George S. Cabot, Superintendent.

Kindergarten and Primary Classes at 11 o'clock for children of grades 1 to 3 in public schools. Parents are invited to leave their children in these classes while they attend Morning Worship.

Sunday evening at 7 o'clock, Mr. Chidley will preach on "Russia, Tolstoi and Bolshevism," in the course on "The Historical Background of the Great War."

Annual meeting of the Church on Monday evening at 7.45, in the Vestry.

Wednesday evening at 7.45. Midweek Worship. The Pastor will speak on "The Upward Call."

Girls' Missionary Society will meet Thursday at 3.30 p. m., in the vestry.

Boy Scouts, Troop 3, in the Tower Room, Friday evening at 7.30. Robinson S. Whitten, Scout Master.

WINCHESTER—LAWSON SUIT

Thomas W. Lawson appeared in the third session of the Suffolk superior court Wednesday to press his suit against the town of Winchester, in which he seeks to recover a personal property tax of $5520 and costs and interest, making a total of $5843.98 paid under protest by him after he was arrested for failing to pay the tax bill.

Lawson denied being a resident of the town of Winchester when the tax was levied. He said that at that time he had been living in Scituate. He said he paid the tax to Deputy Sheriff Fred A. Beals of Middlesex county on July 16, 1917, after the latter had arrested him on a tax collector's warrant. He said he gave Beals a written protest in which he declared he was not a citizen of the town of Winchester during the time covered by the bill. The tax was levied on personal property amounting to $300,000.

Lawson testified that in January, 1916, he directed his secretary, E. A. McSweeney, to do the things necessary to make him a citizen of Scituate. He stated that on April 1, 1916, when the tax was levied he was a resident of Scituate and was on the Dreamwold estate. He said that whatever property was standing in the name of Lawson in Winchester in 1916 was owned by his wife, who died in 1906.

WINCHESTER TRUST COMPANY
WINCHESTER, MASS.

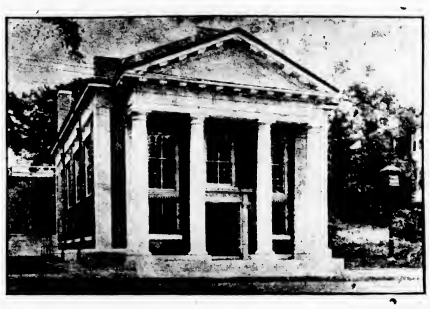

CAPITAL	$100,000.00
SURPLUS and UNDIVIDED PROFITS	52,177.08
DEPOSITS	591,757.13

We pay interest at the rate of 2 1-2% on checking accounts carrying a daily balance of $500 and over.

Our methods of conducting business are conservative, and all dealings with this institution are strictly confidential.

We respectfully solicit your account.

DIRECTORS

Frank A. Cutting, President
Frank L. Ripley, Vice President
Freeland E. Hovey
George A. Fernald
Charles H. Symmes
James W. Russell, Vice-President
Charles E. Barrett, Treasurer
Frederic S. Snyder
Ralph E. Joslin
Arthur A. Kidder
Fred L. Pattee

W. C. T. U. NOTES

The annual meeting of the Winchester Union was held last week in the Congregational Church, according to schedule, with a large attendance. Mrs. Martin D. Kneeland conducted the devotional exercises and after the custom of the past few years some time was devoted to a memorial service for the members of the union who have passed away during the twelvemonth. Mrs. Grace M. Hamilton, the president, conducted this service, calling to mind the helpfulness and interest of the members who have been "promoted." The list includes two of the oldest members, Mrs. Nancy Wyman Cutter Holt and Mrs. Lydia L. Blood, both for many years leaders in temperance activities. The others who were remembered in this service were Mrs. Nellie Nichols, Mrs. Isabel Purrington, Mrs. Mary Goss, and Mrs. Mary Butler, three of whom have but recently left us.

Owing to the recent bereavement of the secretary, Mrs. Joseph Heffelon, her report was read by another member and a message of sympathy was sent to her, voicing the sorrow of the members.

The annual report told of an active union throughout the year, not only in its campaign for Child Welfare, whereby more than a thousand dollars was raised but also in helping regularly in the work of the Red Cross, making surgical dressings and refugee garments. The parade on the Fourth of July, the contributions for the help of the Frances E. Willard Settlement, as well as the usual routine work of the various departments made a total of which there is no need to be ashamed. The treasurer's report showed a substantial balance in the bank, to be used in good work in the near future.

Mrs. Ella A. Gleason, State President, spoke on the forward look of the W. C. T. U. and pointed out the need of continued work for the enforcement of the laws and to bring about world prohibition in 1925. Full of enthusiasm as usual she brought a message of encouragement that aroused response from the union to renew its efforts during the coming years of reconstruction. Mrs. James Marshall of Beach Bluffs, niece of Mrs. Hamilton, added much to the pleasure of those present by her songs.

The following officers were elected:

President, Mrs. G. M. Hamilton; Secretary Mrs. Joseph Heffelon; Treasurer, Miss Eugenia E. Elliott; Vice-Presidents from the churches; First Congregational, Mrs. Louis Claflin; Baptist, Mrs. Mary Winn; Methodist, Mrs. Robert Armstrong; Episcopal, Mrs. George Arnold.

At the close of the meeting refreshments were served by a committee, Mrs. Granville Richardson, chairman, and a social hour was enjoyed by those present.

CARD OF THANKS

We wish to thank our friends for their sympathy during our recent bereavement of our daughter Rita, and the Winchester Fire Department for the beautiful floral tribute.

Mr. and Mrs. John G. Mulrenan.

REGENT THEATRE
ARLINGTON TELEPHONE 1420

PICTURE PLAYS EXCLUSIVELY PLEASING TO PARTICULAR PEOPLE

Monday 20—Jan.—21 Tuesday
CORRINE GRIFFITH
"The Adventure Shop"
BRAY PICTOGRAPH
GLADYS BROCKWELL
"The Strange Woman"

Wednesday 22—Jan.—23 Thursday
PAULINE FREDERICK
"A DAUGHTER OF THE OLD SOUTH"
BURTON HOLMES TRAVELOGUE
Constance Talmadge
"Sauce for the Goose"

Friday 24—Jan.—25 Saturday
MAURICE TOURNEUR
PRESENTS
The Massive Drury Lane Theatre Stage Success
"SPORTING LIFE"
MONTGOMERY FLAGG COMEDY
"ROMANCE AND BRASS TACKS"
ALLIES OFFICIAL WAR REVIEW
MUTT AND JEFF CARTOON

Saturday Afternoon
Ruth Roland in the Final Episode
"HANDS UP!"

BENEDICT WON

The Benedict Club bowled its first match with a team from the Merrimac Chemical Co., at Woburn, on Monday evening, winning three points out of four. Neither team was in especially good form as the following scores show:

Benedict				
Fernandez	81	112	74	267
Pratt	77	79	76	232
Nason	84	82	82	248
Sanlye	78	93	75	246
Snow	88	74	81	243
	408	440	388	1236
Merrimac Chemical				
White	86	69	70	225
Morse	79	77	86	242
McKitterick	91	82	81	254
McCafferty	78	75	81	234
Foley	89	89	83	261
	423	392	401	1216

Indian Name Survived.

The survival of the original name of Cuba is a remarkable instance of persistence, as the island has been baptized and rebaptized many a time since its European discovery. Columbus first called it Juana, in honor of Prince John, the son of Ferdinand and Isabella. After Ferdinand's death it was called, in his memory, Ferdinanda. Subsequently this name was changed to Santiago, after St. James, the patron saint of Spain. Still later it was named Ave Maria, in honor of the Virgin Mary. But none of these names held, and the Indian name is still preserved.

Stoneham Theatre
Telephone Stoneham 92

To-Day and To-Morrow (Fri.—Sat.)
DOUGLAS FAIRBANKS in
"ARIZONA"
2 Reel Flagg Comedy
"PERFECTLY PUNDISH FLANNAGAN"
No. 12 "THE BRASS BULLET"
Pathe News

Next Week—Mon.—Tues.
Double Feature Program
CHARLES RAY in
"STRING BEANS"
AND
SHIRLEY MASON in
"GOOD-BY-BILL"
Pathe News

Next Week—Wed.—Thurs.
WALLACE REID
IN
"TOO MANY MILLIONS"

VAUDEVILLE
EVERY
WEDNESDAY
Matinee and Evening

Attention Investors

A guaranteed return on your money each week for one year

SAFE AND PROFITABLE
YOUR OPPORTUNITY

to subscribe to the Star

NO BETTER INVESTMENT OFFERED

SURPRISE PARTY

The home of Mr. and Mrs. J. W. Cremmer on Forest street, on Wednesday evening was the scene of a very pretty surprise party in honor of the occasion of the 15th birthday of their son, Edgar. Quite a number of his friends attended and they enjoyed music and dancing. Refreshments were served. Edgar was presented with many pretty and useful presents. Wishing him many happy returns of the day the merry party broke up about 10 p. m. Among those present were: Mrs. Walter Brander, the Misses Louise and Janet Brander, Priscilla Laraway, Carrie Peterson, Charles Peterson, Joseph Fallon, Edson Laraway, Horace K. Libby, all of Forest street and Miss Ruth Ellsworth of Stoneham.

LIEUT. ETHERIDGE, SIGNAL OFFICER

The following article was interesting to Mr and Mrs Herbert G. Etheridge, whose son Lieut. H. L. Etheridge is Regimental Signal Officer at Headquarters Co. 117th F. A. 32nd Division being transferred to this division when he graduated from Summer Officers Training School:

"A Roanoke soldier, Lieut Charles A. Shebor, son of Mr. and Mrs. J. J. Shebor, of this city, is one of the officers in the gallant 32nd division, which fought twenty crack German divisions on five different sectors of the Western battle front, and never yielded a foot of ground to an enemy counter attack.

"The story of the gallant part played by this division of troops from the Northwest — told in the following clipping from a Paris edition of an American newspaper, would, Lieutenant Shebor has not set his heart on—

"When the American army crossed the Rhine on November 17, one of our crack divisions — the 32nd, was celebrating an anniversary. Just six months before this division first planted the American flag on German soil in Alsace. On May 10, Wisconsin and Michigan men came under enemy shell fire and from that date to November 11, the division has outranged Boche guns. Only ten days after its turn in the trenches the 32nd chased the Boche from the Ourcq to the Vesle. Then it went to a sector north of Soissons and stormed Juvigny Plateau, fighting side by side with the heroic "poilus" of General Mangin. After that victory with the French it had a rest for ten days before getting ready for the final drive.

"The American army's rap north of Verdun was but three days old when the 32nd went on and for the next three weeks the Wisconsin and Michigan boys battled the Boche for Kreimhilde Stellung. It was they who finally broke through the key position of "La Dame Marie," from which they then pushed on to Freya Stellung, pushing the Boche gunners out of Bantheville wood. They carried the line up to the point where the final attack on November 1, was launched, and followed in support of the divisions which crossed the Meuse at Dun and captured Stenay. In the last few days of the war the 32nd went into line in the Meuse bridgehead sector, and with the French were in the midst of an attack when the armistice stopped fighting. During the war the division has fought on five fronts: Alsace, the Vesle, Soissons, Argonne and the Meuse, and has fought twenty of Germany's best divisions among them the Prussian Guards. It has never yielded a yard of ground to the enemy's counter-attacks."

MEMORIAL SERVICE

The memorial service held on Sunday afternoon at the First Congregational Church for the late Joseph H. Heffion, principal of the Wadleigh Grammar School and for the last year and a half a Y. M. C. A. worker with our soldiers in France, was largely attended. The main auditorium of the church was filled with friends, members of the School Committee and the teachers of the public schools occupying a reserved section in the body of the church. There was a large attendance of pupils who have attended under Mr. Heffion, besides many parents and personal friends.

The only decoration at the altar was a large bank of flowers from the Wadleigh School pupils. This signified the red, white and blue which Mr. Heffion served under, red and white pinks and blue iris making a striking decoration.

Rev. Howard J. Chidley, pastor of the church, officiated at the service and a male quartette gave the musical program, with Richard W. Grant in charge. Mr. Chidley, in outlining the life and character of the deceased stated that he need only read extracts from the letters home, and he read many such extracts, sent to church, teachers and pupils, which portrayed in a manner more vivid than any eulogy, the loss to this town of a man respected and admired by all.

Pneumonia Is Dangerous!

Dr. Hilton's No. 3 Relieves Colds—La Grippe.—Advertisement. J3-5t

Matilda Currin, successor to Miss Hood. Harper Method of Shampooing and Scalp Treatment. Facial Massage. Phone 230. tf

WOMEN
Suffering from Nervousness and Sick Headache

—lassitude, low spirits and loss of appetite will find renewed strength, brighter looks, better health and clearer complexions by using Beecham's Pills. They give you the very help you need, and are a natural aid to the stomach, liver, bowels and blood. Gentle and positive in action, without any disagreeable after-effects—Use

BEECHAM'S PILLS

Largest Sale of Any Medicine in the World. Sold everywhere. In boxes. 10c., 25c.

SOLDIER'S LETTER

Extracts from a letter written by Private Ove E. Mortensen, 66th Co., 5th Marines, A. E. F.

November 29, 1918.

It's all over now, but honestly, I never expected to be living at this stage of the game and I guess every one that ever had one of Heinie's seabags thrown at him felt the same way as I did. However, here I am, and to the extent of not having ever been scratched, got a little gas at Champagne and was hit in the same battle by a bit of casing but all that resulted from that, was a black and blue spot on my left side about the size of one's fist. For the first moments I thought I had passed into eternity but only the good die young. Seemed as though the machine gun bullets had a happy faculty of buzzing all around me and the fellows have often told me that in the heat of battle one hardly feels when he is hit but to make sure I some times felt myself over and looked for blood marks until I could be convinced that I was still intact. You know I often said "No soft job for mine," but I have changed my mind since then.

Modern Warfare is more than a junketing party. Instead of having to wait until we came in close contact with the enemy before we could fight as in those Roman days, we used to get shelled at 18 Kilos, with what we called seabags, 6" to 10" shells. Not very pleasant things to hear traveling through the air. Fellows used to say that they sounded like a Ford with a loose rim, but I'll take the ride in the Ford any time as a preference.

I have lots of experiences to tell about "bon" and "par bon" places but this letter is just to give you a little of my three months in France now that the lid is off, the more exciting things will have to wait until I see you personally in order to make the experiences effective. I have to tell things which the Censor even now would not allow.

I was sworn in on June 9, 1918, August 17th our Replacement Co. landed in Brest, France. We came over on the German Cruiser, "Von Steuben," the Crown Prince owned. It was a fine boat, mounted with 18 guns. Our trip was the best ever. It took us nine days to make the trip from N. Y. The betting was 20 to 1 that we wouldn't arrive because it was the last of three boats they wanted to get but we didn't even sight a "U." At Brest, we went to a rest camp, one of Napoleon's old training quarters to rest a week, but it proved to be a week of hard labor at the docks. Here also we were furnished with the necessary articles of war and the dope was that we would train for a month or two in Modern Warfare behind the lines within hearing distance of the big guns, and gradually work up to the front. This is what really happened. From Brest, we were piled into box cars, jammed so that we had to take turns at sitting and standing. We rode for two days and three nights, canned tomatoes, "Monkey Meat" and bread being our rations three times a day and once or twice we stopped for hot coffee. We finally landed in the outskirts of the Metz Sector and to our surprise we hiked all night, joining our several companies in the early morning somewhere behind the battle line. The next day was spent in preparation for the coming battle. That night we spent in the woods already for the Boche, at 1 o'clock midnight Uncle Sam's big naval guns started in unloading their messages to Kaiser Bill's forces. This was where the Boche learned something about an American barrage and American efficiency. The 5th and 6th Reg. of Marines, the 9th and 23rd Inf., make up the 2nd Division, all regulars and enlisted men. A Division that has been cited more than any other American Division in France. We were backed by the famous Rainbow Div., the 42d, the 26th and several others.

At the dawn of the day we started over. We expected a lot of resistance but I guess Heinie thought hell had broken loose when our barrage opened up, and those that were captured were very happy. They were standing with arms uplifted, officers and men alike ready to be taken captive. It all proved to be a walk-away. We were on this front nine days. From there we went to Champagne, where we fought under the French. Here we took the famous Mont Blanc in the Argonne Woods, a regular beehive of machine guns. We were here for ten days, "Par bon secter" but always victorious. Then the last and final drive, also purely American. We routed Heinie out of France and they are still running, soon we'll have them all over on the other side of the Rhine. This last barrage was terrible. We covered 29 Kilos, in two days, chased the Heinies in motor trucks and made them so thankful that they who escaped celebrated even more than we did when the armistice was signed.

I went out as far as Luxemburg with the company, but here I had to drop out. I had just been issued new English shoes and any of the boys that have been over here will tell you what they are like. There is a young iron heap on the heel and toe of each boot, and then they are as stiff as a board. My feet had six blisters on them, these broke and my feet started to swell up so that I could hardly walk. That together with bronchitis ever since September 1st put me in a hospital for a week now, and spent Thanksgiving here and am all fixed up again with the exception of my throat which is still hoarse.

We got a wonderful welcome in Belgium. I could cover pages telling about our receptions at various times but I presume that you have read all about it in the papers. Now the only thing that worries us is when we are going home.

Papyrus Still Grows.

When Egypt was overrun with warlike races, there was little interest in literature, and the papyrus plant that grew beside the Nile died out for lack of cultivation. It is still found, however, in marshy ground bordering rivers in Syria, Sicily and other places.

WORK FOR RETURNING SOLDIERS AND SAILORS

To Merchants and Manufacturers:

I have recently appointed a committee for the reception of all officers and enlisted men in the United States Service, returning from overseas and this country.

This committee has opened headquarters at Liberty Hall on Boston Common, opposite West street, and in connection with their work, it has developed that the one question uppermost in the mind of each man is what are the prospects for an immediate return to civil life.

You are an employer of men. I am taking it for granted that you are able and willing to take back into your employ all men who have left it to go into the military or naval branch of the United States Service.

The pay in the Army and Navy is small, and the bonuses for War Risk Insurance, Liberty Bonds and Charities have been great, and therefore almost invariably a man must obtain immediate employment to live. This applies just as strongly to officers as to enlisted men.

There are large numbers of men who have left schools, colleges, and temporary industries to enter the service and there are no jobs waiting for them. Our problem now is to place them just as soon as possible. Out of 1,100 men who registered for the Reception Committee to date, 571 had no jobs waiting for them. Have you any positions open now for these men? Will you have more opportunities in the future because of an expansion of your business? Will you please notify Charles E. Ware, Jr., Secretary of the Boston Committee, at Liberty Hall, Boston Common, Telephone Beach 462, of any immediate opportunities? Will you please notify him of any opportunities that may arise during the next few weeks or months? Please outline each and every position specifically. Will you please ask other employers of your acquaintance to notify Mr. Ware of immediate and future opportunities?

The Bureau for Returning Soldiers and Sailors conducted by the United States Employment Service in Boston and vicinity, is working in close co-operation with my Reception Committee and occupies the cottage next to Liberty Hall on the Tremont street Mall. Every notification received by the secretary of my committee will be immediately placed in the hands of the Community Labor Board.

This is the most vital and immediate problem of reconstruction. It can be handled here as well as it can be handled in any other part of the country. May I count on your assistance?

Yours truly,
Andrew J. Peters, Mayor.

If Mothers Only Knew

Mother Gray's Sweet Powders for Children relieve Feverishness, Headache, Bad Stomach, Teething Disorders, move and regulate the Bowels and destroy worms. They break up colds in 24 hours. Used by mothers for 30 years. All Druggists. Sample FREE. Address, Mother Gray Co., LeRoy N. Y. jl0-tf

Account books—all sizes. Wilson the Stationer. tf

The Collection of "Slow" Telephone Accounts

THE PURPOSE OF THIS ANNOUNCEMENT is to show that it is desirable, particularly at this time, to save the time and labor that is expended in collecting bills that remain unpaid after the lapse of a reasonable period of time.

BILLS ARE DUE when rendered on the first day of each month, and while most telephone accounts are paid promptly, there are a number of "slow" accounts that require labor, time and expense that might better be devoted to other work that is more directly in the interest of the public's telephone service.

WE BELIEVE that this method of bringing the matter to the attention of the public, this frank and open discussion of our aims, is all that is necessary to secure proper understanding and co-operation.

NEW ENGLAND TELEPHONE AND TELEGRAPH COMPANY
C. F. WILDE, North Suburban Manager

Prize Letter Contest

OPEN TO PATRONS

Arlington Gas Light Company
AND
Lexington Gas Company

FOR THE BEST TWO LETTERS TELLING WHY THE WRITERS PREFER **GAS** EXCLUSIVELY, AS A YEAR-ROUND FUEL FOR COOKING, WATER HEATING, LAUNDRY PURPOSES, ETC., AWARDS AS FOLLOWS, ARE OFFERED, VIZ:

First	**CABINET RANGE**	**Value $50**
Second	**WATER HEATER**	**" 35**

CONDITIONS

1. This Contest is open to present users of gas, only.
2. Winning letters will be published, but the name will be withheld, if so desired, except upon special request of another contestant.
3. Right is reserved to use any letter or excerpt from same for publication, subject to the above conditions.
4. Contest closes Saturday, March 1. Replies received later than this date cannot be considered.
5. Winners will be notified before March 10, and the letter receiving first award, published in this space March 15.
6. All letters should contain full name and address of writer and be addressed to

CONTEST MANAGER
ARLINGTON GAS LIGHT CO.,
ARLINGTON, MASS.

We Suppose This Is So

In place of most of our troubles we might easily have much worse ones.—Albany Journal.

MODERN PLUMBING

MODERN PLUMBING

means a great deal to you. It insures health, comfort and convenience for your family and fewer repairs, besides increasing the value of your property.

Our estimates on

THE BEST PLUMBING

will surprise you. Let us figure on installing an entirely new system. Don't put this off.

BENJAMIN EDWARDS
626 MAIN STREET
Next Mystic Valley Garage
Tel. 654-W

Photographer?

F. H. Higgins
13 Church St. Tel. 938-W

NOTARY PUBLIC JUSTICE OF THE PEACE

THEODORE P. WILSON
T. PRICE WILSON
Star Office

AUTO STORAGE
FIRE PROOF GARAGE
KELLEY & HAWES CO.

PIANO TUNING AND REPAIRING
WHITMAN PIANO COMPANY
STONEHAM, MASS.
Telephone, Stoneham 140
apr5,tf

Swedish Massage

DR. BUTLER'S HEALTH EXERCISE
CLARA ANDERSON
MASSEUR
PATRONIZED BY THE LEADING MEN AND WOMEN
TEL. BOSTON CAPITOL 1863
STAR 1863, BOSTON, MASS.

Ye. 958-W Medford
Main 1762-W, Boston Office
13 Years Practice Will Call

EMMA J. PRINCE
Swedish Massage
Medical Gymnastics
Office Hours: From 2 to 4 daily
other hours by appointment
Tel. Win. 1118 Room 2, Lane Building
sept20,tf

SAMUEL FRUMSON
JUNK DEALER
Rags Bottles, Rubbers, Old Iron and all kinds of Metals and Paper Stock Automobile Tires, Rubber Hose, Books and Magazines
Send me a postal and I will call.
12 Cross Street Telephone 1197-M
ja5,tf

C. FEINBERG
JUNK DEALER
Rags, Bottles Rubbers, Old Iron and all kinds of Metals and Paper Stock Automobile Tires Rubber Hose, Books and Magazines Send me a postal and I will call.
44 Middlesex Street Winchester
Tel. 501-R Winchester dec13,tf

SAMUEL WEINER
Junk Dealer

NEWSPAPER	30c per 100 lbs.
BOOK STOCK	50c per 100 lbs.
RAGS	2c per lb.
RUBBER	5c per lb.
BOTTLES	12c per doz.
AUTO TIRES	5c
RUBBER HOSE	1-3c

84 SWANTON STREET Telephone 1145-M
dec6, 9t*

AUTOMOBILE PAINTING
Work Guaranteed
J. C. HANLON
676 Main St. Tel. Win. 1107-W
jan13,4t*

JOHN J. SULLIVAN
Plumbing and Heating
All Jobbing Promptly Attended To
63 NELSON STREET
Tel 854-M
apr20,tf

MORTGAGEE'S SALE

By virtue of a power of sale contained in a certain mortgage deed given by Isabelle M Carter to Frank L Ripley and Freeland E. Hovey, dated November 1, 1911, and recorded with Middlesex South District Deeds, book 4153, page 236, for a breach of the condition contained in said mortgage deed, and for the purpose of foreclosing the same, will be sold at public auction upon the premises on **MONDAY, the tenth day of FEBRUARY, A. D., 1919, at four o'clock** in the afternoon, all and singular the premises conveyed by said mortgage deed, namely

A certain tract or parcel of land in Winchester, Middlesex County, Massachusetts, situated on the Westerly side of Sheffield West, so-called, containing ten thousand, six hundred and fifty (10,650) square feet, more or less, and bounded as follows:

Southerly by lot (3) shown on plan of land belonging to said Hovey, Carter, dated May, 1909, recorded with said Deeds, book of plans 159, plan 6, three measuring one hundred twenty-four and 50-100 (124.50) feet.

Southwesterly and Northerly by other lands of said Ripley and Hovey in three courses, northwesterly 75-100 (.75) feet, thirty-nine and 3-100 (39.03) feet, and forty-eight (48) feet respectively.

Northerly and Easterly by land now or formerly belonging to Robert Cott, one hundred forty-one and 15-100 (141.15) feet, and

Southerly by said Sheffield West, eighty and 8-100 (80.08) feet

Said lot is shown as lot numbered eight (8) on plan entitled "Plan of land of Frank L Ripley and Freeland E. Hovey, dated July 2, 1910," recorded with said Deeds, book of plans 188, plan 3, together with the right to pass and re-pass over the ways shown on said plan, and to use the same for all purposes for which streets are used in said Winchester.

Said premises are subject to the following restrictions, to wit:

No building shall be erected thereon nearer than forty (40) feet to any street except that steps, bay-windows, verandas and porches may extend not more than fifteen (15) feet into said restricted space, or nearer than ten (10) feet to either side line of said lot. No house shall be erected thereon at a cost less than five thousand dollars ($5000.00); no double houses, apartment houses, stables or buildings for mercantile, manufacturing or other obnoxious purposes shall be erected thereon except that a garage for the private use of the owner may be built on or near the back line of said lot within forty (40) feet of the back line thereof.

Said premises will be sold subject to all outstanding and unpaid taxes and other municipal liens, if any.

Two Hundred Dollars ($200.00) will be required to be paid in cash by the purchaser at the time and place of sale, and the balance within ten (10) days thereafter upon the delivery of the deed at the office of Ralph E. Joslin, 18 Tremont Street, Boston, Mass.

FRANK L. RIPLEY,
FREELAND E. HOVEY,
Mortgagees

Winchester, Mass., Jan. 8, 1919. j10-17-24

MORTGAGEE'S SALE

By virtue of a power of sale contained in a certain mortgage deed given by Isabelle M Carter to Frank L Ripley and Freeland E. Hovey, dated Jan 24, 1910, and recorded with Middlesex South District Deeds, book 4034, page 248, for a breach of condition contained in said mortgage deed and for the purpose of foreclosing the same will be sold at Public Auction upon the premises on **MONDAY, the THIRD DAY OF FEBRUARY A. D. 1919, at four o'clock** in the afternoon all and singular the premises conveyed by said mortgage deed, namely

A certain tract or parcel of land situated on the Northwesterly side of Sheffield West in Winchester, Mass., bounded and described as follows, to wit: Beginning at the Southwesterly corner of the within granted premises at a stone bound set in the ground to mark the division line between the within granted premises and lot No. 8 on a plan hereafter to cited, thence in line running Northerlerly in a curve having a radius of one hundred (100) feet, sixty-five and 11-100 (65.11) feet to a stone bound set in the ground and marking the street line of said Sheffield West, thence Northerly one hundred three and 81-100 (103.81) feet to a stone bound set in the ground marking the Southeasterly corner of the within granted premises, thence running and running Northwesterly by other land of the within grantee to E. Frank L. Ripley and Freeland E. Hovey, one hundred and twenty two (122) feet to a stone bound set in the ground, thence turning and running Southwesterly forty-two (42) feet to a stone bound set in the ground at said lot No 8, thence turning and running Southerlerly one hundred forty-one and 75-100 (141.75) feet to the place and point of beginning.

Said lot contains eight (8) acres, eight hundred and twelve (812) square feet and is shown as lot No 4 on a plan entitled "Plan of the Middlesex South District Deeds with the above named mortgagee and certified Land of Sheffield West Winchester, Mass. belonging to Ripley and Hovey, November 1, 1909, W. J. Dutton, Engineer."

Said premises are subject to the following restrictions, to wit:

No building shall be erected thereon nearer than forty (40) feet to any street except that steps, bay-windows, verandas and porches may extend not more than fifteen (15) feet into said restricted space, or nearer than ten (10) feet to either side line of said lot. No house shall be erected thereon to cost less than five thousand dollars ($5000.00); no double houses, apartment houses, stables or buildings for mercantile, manufacturing or other obnoxious purposes shall be erected thereon except that a garage for the private use of the owner may be built on said lot within forty (40) feet of the back line thereof.

Said premises will be sold subject to all outstanding and unpaid taxes and other municipal liens, if any.

Two Hundred Dollars ($200.00) will be required to be paid in cash by the purchaser at the time and place of sale, and the balance within ten (10) days thereafter upon the delivery of the deed at the office of Ralph E. Joslin, 18 Tremont Street, Boston, Mass.

FRANK L. RIPLEY,
FREELAND E. HOVEY,
Mortgagees

Winchester, Mass., Jan 8, 1919. j10-17-24

MORTGAGEE'S SALE

By virtue of a power of sale contained in a certain mortgage deed given by Isabelle M Carter to Frank L. Ripley and Freeland E. Hovey, dated Jan 24, 1910, and recorded with Middlesex South District Deeds, book 4034, page 248, for a breach of condition contained in said mortgage deed and for the purpose of foreclosing the same will be sold at Public Auction upon the premises on **MONDAY, the THIRD DAY OF FEBRUARY A. D. 1919, at four o'clock** in the afternoon all and singular the premises conveyed by said mortgage deed, namely

A certain tract or parcel of land situated on the Northwesterly side of Sheffield West in Winchester, Mass., bounded and described as follows, to wit: Beginning at the Southwesterly corner of the within granted premises at a stone bound set in the ground to mark the division line between the within granted premises and lot No. 7 on a plan hereafter to cited, thence in line running Northerlerly in a curve having a radius of one hundred (100) feet, sixty-five and 11-100 (65.11) feet to a stone bound set in the ground and marking the street line of said Sheffield West, thence Northerly one hundred three and 81-100 (103.81) feet to a stone bound set in the ground marking the Southeasterly corner of the within granted premises, thence running and running Northwesterly by other land of the within grantee to E. Frank L. Ripley and Freeland E. Hovey, one hundred and twenty two (122) feet to a stone bound set in the ground, thence turning and running Southwesterly forty-two (42) feet to a stone bound set in the ground at said lot No 7, thence turning and running Southerlerly one hundred forty-one and 75-100 (141.75) feet to the place and point of beginning.

Said lot contains eight (8) acres, eight hundred and twelve (812) square feet and is shown as lot No 4 on a plan entitled "Plan of the Middlesex South District Deeds with the above named mortgagee and certified Land of Sheffield West Winchester, Mass. belonging to Ripley and Hovey, November 1, 1909, W. J. Dutton, Engineer."

Said premises are subject to the following restrictions, to wit:

No building shall be erected thereon nearer than forty (40) feet to any street except that steps, bay-windows, verandas and porches may extend not more than fifteen (15) feet into said restricted space, or nearer than ten (10) feet to either side line of said lot. No house shall be erected thereon to cost less than five thousand dollars ($5000.00); no double houses, apartment houses, stables or buildings for mercantile, manufacturing or other obnoxious purposes shall be erected thereon except that a garage for the private use of the owner may be built on said lot within forty (40) feet of the back line thereof.

Said premises will be sold subject to all outstanding and unpaid taxes and other municipal liens, if any.

Two Hundred Dollars ($200.00) will be required to be paid in cash by the purchaser at the time and place of sale, and the balance within ten (10) days thereafter upon the delivery of the deed at the office of Ralph E. Joslin, 18 Tremont Street, Boston, Mass.

FRANK L. RIPLEY,
FREELAND E. HOVEY,
Mortgagees

Winchester, Mass., Jan 8, 1919. j10-17-24

WATERTOWN 20-WINCHESTER 15

Winchester High School Boy's Basket Ball team played their second league game at home last Friday with Watertown. Winchester was beaten in a very speedy and well-played game. Watertown played a good game and Winchester gave them a hard run for the victory. Watertown played a somewhat rough game, having eleven personal fouls on them.

Rayner got the first basket for Winchester in the first period and followed it up another from the floor and one from a foul. Watertown got four goals from the floor in the first period making the score 8 to 5. Rayner got two more from the floor in the second period and three from fouls. Valley made a nice basket from the floor, making 20, Winchester's total score 15. Watertown got six from the floor in the second period giving them twenty points in all.

The Winchester second team beat the Watertown second team 12—5. Capt. Hardiker and Skinner played a wonderful game for Winchester and Shanahan and Fetter played well for Watertown.

The next game will be played here tonight with Wellesley. Watertown beat Wellesley, so you can look for a good game tonight. We had a big crowd last Friday night, let's keep it up.

The summary:

Winchester H. S. Rayner rf, Valley lf, French c; Eldridge lg, Skinner rg, Hargrove lg.

Watertown, H. S. Shanahan rf Fetter lf, Cousineau c, Stephen lg, McNulty rg, Walters lf.

Goals from floor: Rayner 5, Shanahan 3, Valley 1, Fetter 5, Cousineau 2. From fouls: Rayner 5, Referee, Kelleher, Timekeeper, J. Valley.

HOLY NAME SOCIETY ELECTION

The annual election of officers of the Holy Name Society of St. Mary's Parish was held last Sunday evening.

President—Mr. John Cassidy
Vice-President Mr. Allan Macdonald.

Secretary Mr Charles Gallagher.

The Director, Rev John W. H. Corbett, S T L., reviewed the work of the past year, congratulating the retiring officers Messrs. Charles Farrar, John Cassidy and Daniel Sullivan, upon their efficient work.

Old Farmer's Almanacs at Wilson's.

Charter No. 11103

REPORT OF THE CONDITION OF

the Winchester National Bank at Winchester, in the State of Massachusetts, at the close of business on December 31st, 1918.

RESOURCES

Loans and discounts, including rediscounts,	$410,285.69	
Overdrafts, secured and unsecured	848.[illegible]	
Notes and bills rediscounted (other than bank acceptances sold)	$101,945.10	$411,634.[illegible]
U. S. bonds (par value)		[illegible]
U. S. BONDS		
U. S. bonds and certificates of indebtedness pledged as collateral for State or other deposits or bills payable	$6,000.00	
U. S. bonds and certificate of indebtedness owned and unpledged	$[illegible]	$[illegible]
LIBERTY LOAN BONDS		
Liberty Loan Bonds, 3½, 4, and 4¼ per cent, pledged to secure postal savings deposits	$[illegible]	
Liberty Loan Bonds, 3½, 4, and 4¼ per cent, pledged to secure State or other deposits or bills payable	$26,000.00	20,961.90
BONDS, SECURITIES, ETC.		
Securities other than U. S. bonds (not including stocks) owned unpledged	$1,912.50	
Collateral Trust and other notes of corporations not for less than THREE YEARS' time	$3,337.50	
Total bonds, securities, etc., other than U. S.		$[illegible]
Stock of Federal Reserve Bank (50 per cent of subscription)	3,600.00	
Furniture and fixtures	12,890.79	
Lawful reserve with Federal Reserve Bank	14,638.84	
Cash in vault and net amounts due from national banks	58,435.40	
Net amounts due from banks, bankers, and trust companies	5,106.25	
Checks on other banks in the same city or town as reporting bank	1,146.39	
Total	$[illegible]	
Checks on banks located outside of city or town of reporting bank and other cash items	962.52	
War Savings Certificates and Thrift Stamps actually owned	160.01	
Other assets, if any	1,295.02	
Total	$521,222.33	

LIABILITIES.

Capital stock paid in		$100,000.00
Surplus fund		20,000.00
Undivided profits less current expenses, interest and taxes paid	$22,114.90	
Less current expenses, interest and taxes paid	21,880.87	234.03
Net amounts due to banks, bankers, and trust companies	5,002.24	
Total	$[illegible]	
Demand deposits (other than bank deposits) subject to Reserve (deposits payable within 30 days):		
Individual deposits subject to check		155,116.38
Certificates of deposit due in less than 30 days (other than for money borrowed)		11,500.00
Other demand deposits		1,001.18
Total of demand deposits (other than bank deposits) subject to Reserve	$168,[illegible]	
Time deposits subject to Reserve (payable after 30 days or subject to 30 days or more notice, and postal savings):		
Certificates of deposit (other than for money borrowed)	20,[illegible]	
Postal savings deposits	[illegible]	
Other time deposits	135,[illegible]	
Total of time deposits subject to Reserve	$[illegible]	
United States deposits (other than postal savings)		
Other United States deposits, including deposits of U. S. disbursing officers	2,[illegible]	
Bills payable, with Federal Reserve Bank	25,000.00	
Total	$521,222.33	
Liabilities for rediscounts, including those with Federal Reserve Bank	$101,945.10	
Total contingent liabilities	$101,[illegible]	

For the total loans and discounts shown above the amount on which interest and discount was received at a rate in excess of that permitted by law (see "Revised Statutes of Massachusetts, Chapter 6, Section 58") was none.

State of Massachusetts,
County of Middlesex ss.

I, Harold F. Ball, cashier of the above named bank do solemnly swear that the above statement is true to the best of my knowledge and belief.

Harold F. Ball, Cashier.

Correct Attest:
J. Arthur Tabin,
Frederic J. O'Hara,
Edward S. Foster, Directors

Subscribed and sworn to before me this 14th day of January, 1919.

T. Price Wilson,
Notary Public.
My commission expires August 15, 1924.

WINTER TOURNAMENT CLOSES

Winners Will be Awarded Prizes at Losers' Dinner

The winter bowling tournament at the Calumet Club closed on Wednesday evening when the final series of matches was rolled. Team D won the first place honors at the previous match earlier in the week and the final matches settled the question of second and third prizes. Team J, by winning all of its four points, took second place and team E, with a win of three points, took third shutting out team L by a margin of one.

The final standing is as follows, the first seven teams to be given a dinner by the last seven:

Week-end games saw team D win the tournament by taking four straight from team A. By this win no other team following could catch it. Team L lost an opportunity to cinch second place, dropping two points to team M, and teams K and I finished with K in possession of the odd. Taylor rolled a remarkable string in the match, he making 153, with 321 for a total. Davidson rolled 311 on a single of 119, Tarbell 110, J. Corey 107, P. Corey 106, Brown and Saabye 102 and Downes 101.

The scores:

Team A vs Team D

Team D

	1	2	3	Total
Brown	102	84	101	287
Downes	78	86	93	257
Tarbell	79	96	110	286
Metcalf	92	88	92	272
Hildreth	93	93	92	278
	454	451	472	1377
	Handicap 22 pins			
	476	493	494	1463

Team A

	1	2	3	Total
Wood	95	87	81	263
Knibbs	84	85	72	241
Young	94	94	94	282
Barrett	96	95	91	282
Newman	96	96	96	288
	465	461	434	1356
	Handicap 42 pins			
	507	501	476	1484

Team L vs K

Team K

	1	2	3	Total
Sanborn	92	102	80	264
Towne	85	94	94	273
Soh	94	94	94	282
Blanchard	86	82	96	264
Seller	99	95	93	287
	457	492	424	1380
	Handicap 44 pins			
	501	536	468	1512

Team L

	1	2	3	Total
Gregory	92	82	83	257
Baker	85	94	85	264
Gilmore	85	97	80	262
Bidwell	90	90	90	270
Goodale	90	90	90	270
	442	453	428	1323
	Handicap 49 pins			
	491	502	477	1470

Team M vs M

Team M

	1	2	3	Total
Taylor	153	86	82	321
Fenety	82	80	83	245
Lutey	85	85	85	255
Hill	74	74	72	220
Nason	85	94	85	264
	479	465	461	1305
	Handicap 53 pins			
	532	518	514	1564

Team L

	1	2	3	Total
Corey	106	76	74	256
Russell	92	92	92	276
Russell	85	85	85	255
Knueland	75	81	69	225
Davidson	81	111	119	311
	439	445	439	1323
	Handicap 58 pins			
	464	519	466	1469

Semi-final matches in the tournament rolled Monday night resulted in team J taking three points from team L, which up to that time had stood in second place. This win gave team J an opportunity to take second place prize Wednesday night by winning two points over L and winning three over team F. Teams E and B divided honors in a low score game, and team I took all the points from team H, the tail-enders. The scores were low as a whole. Some good team strings were rolled, but they came largely by a grouping of fair individual work rather than any exceptional stunts. Goodale led in high figures with a total of 322 on a single of 126. Keepers was the only other man to make 300, he getting 307 on a single of 105, and other strings over 100 were Richburg's 113, Gregory 107 Kinsley 106, Flanders and Davidson 102 and Pitmina 101.

The scores:

Team E vs B

Team E

	1	2	3	Total
Crafts	76	83	81	240
Barr	80	80	80	240
Perkins	79	92	85	256
H. B. Eaton	80	80	80	240
W. H. Eaton	86	97	98	282
	406	432	406	1258
	Handicap 28 pins			
	434	460	408	1302

Team B

	1	2	3	Total
Olmstead	97	81	96	274
Flanders	85	85	102	272
Kinsley	106	85	106	297
Olmstead	84	91	87	262
Gendron	96	97	86	279
	470	454	456	1380
	Handicap 4 pins			
	474	458	460	1392

Team J vs L

Team J

	1	2	3	Total
Parshley	91	88	98	277
Richburg	113	93	94	300
Littlefield	72	89	68	229
Keepers	97	105	105	307
Wilson	94	107	87	288
	467	482	441	1391
	Handicap 51 pins			
	518	533	485	1536

Team L

	1	2	3	Total
	81	89	84	254
P. Corey	106	89	91	286
Barnwell	85	89	100	274
Knueland	78	92	85	255
Russell	88	68	98	254
Davidson	81	102	102	285
	499	449	510	1358
	Handicap 58 pins			
	457	498	568	1523

Team I vs H

Team I

	1	2	3	Total
Gregory	81	98	93	272
Baker	77	75	75	227
Gilmore	85	85	85	255
Bidwell	80	85	80	240
Goodale	96	126	100	322
	417	461	442	1323
	Handicap 49 pins			
	466	513	491	1470

Team H

	1	2	3	Total
Ordway	84	94	84	262
Muldoon	78	84	84	246
Abbott	79	78	79	236
Barron	78	78	78	234
Pitman	90	77	101	268
	409	411	426	1246
	Handicap 56 pins			
	465	467	482	1414

Wednesday night's games, aside from the interest between the three teams concerned in taking second and third honors, furnished no exceptional scores. Team J won all four points from K, taking the third string by a margin of two pins. Team E, after winning the first two from team A, dropped the third, but had enough margin to take the total. Team L won three from team E, thereby placing the latter team in the lower half in standing. Berry led in individual work, making a total of 319 on a single of 112. Saabye got a single of 109 and outside of this there were no scores of note.

The scores:

Team J vs K

Team J

	1	2	3	Total
Parshley	91	85	91	267
Richburg	81	85	81	247
Littlefield	84	85	84	253
Keepers	97	97	94	288
Wilson	98	77	98	273
	451	429	448	1328
	Handicap 14 pins			
	465	443	462	1370

Team K

	1	2	3	Total
Towne	90	90	90	270
Soper	79	81	81	241
Blanchard	85	81	81	247
Seller	86	81	86	253
	416	425	411	1251
	Handicap 11 pins			
	460	453	451	1364

Team A vs F

Team F

	1	2	3	Total
Carleton	90	95	81	266
Avery	80	96	85	261
Maddocks	80	80	81	241
Simmons	84	84	84	252
Miner	88	81	81	250
	422	436	413	1271
	Handicap 7 pins			
	429	443	420	1292

Team A

	1	2	3	Total
Wood	83	93	93	269
Knibbs	84	84	84	252
J. Young	98	93	93	284
Barrett	90	90	88	268
Newman	93	93	93	279
	448	453	451	1352
	Handicap 14 pins			
	462	467	465	1394

Team E vs E

Team E

	1	2	3	Total
Richardson	84	84	84	252
Taylor	81	81	81	243
Whitney	80	80	80	240
Crafts	81	81	81	243
Berry	99	104	112	315
	424	431	437	1293
	Handicap 14 pins			
	438	445	451	1334

Team E

	1	2	3	Total
W. G. Eaton	84	84	90	258
Crafts	81	81	81	243
H. B. Eaton	81	81	81	243
Perkins	81	81	81	243
Barr	80	80	80	240
	405	412	413	1230
	Handicap 28 pins			
	433	440	441	1314

*Won Ballout

TEAM STANDING

Team	Won	Lost
D	56	4
A	54	15
E	51	18
B	39	18
G	27	31
I	27	31
M	26	32
E	24	34
J	21	37
L	21	37
K	16	42
F	14	44
H	11	47

The tie between teams B and M to settle which shall cut and which shall furnish the cats will be decided at the conference of the losing teams and the bowling committee.

The first three winning teams were:

1st. Team D—Walter J. Brown, Capt., Jere A. Downs, Charles W. Tarbell Edgar W. Metcalf, Alfred H. Hildreth.

2nd. Team J—T. Price Wilson, Capt., Fred A. Parshley, George A. Richburg, George S. Littlefield, Ernest R Keepers.

3rd. Team F—Benjamin F. Miner, Capt., Willard T. Carleton, Fred L. Avery, Phillips C. Simonds, John A. Maddocks.

The individual prizes for the highest averages with and without handicap have not yet been figured. Judge Littlefield, Sewall E. Newman, Alfred H. Hildreth, Jere A. Downs and S. W. H. Taylor are thought to be the closest men to the honors.

The date for the dinner, at which the prizes will be awarded, has not yet been set, it is to be determined after the conference between the losers and the committee in charge.

CASTLE SQUARE THEATRE

Laughter is present in every scene and every act of "A Bachelor's Honeymoon," which will be revived at the Castle Square during the coming week. It is a genuine farce, both in its plot and in its characters and in its dialogue, and it has never failed to attract large audiences whenever it has been acted in Boston, which has been none too often.

Comic situations follow one another fast and furiously throughout the play. The ingenuity displayed by John Stapleton, who wrote the play, and the cleverness with which he works out his plot and handles his dialogue accounts in no small measure for its success. Ann M. Dwyer, Betty Barnicoat, Dorothy Tierney, Audley Ayres and Aubrey Bosworth will head the cast, and the ensemble of the Castle Square Stock Company will give it one of the best productions it has ever had at the Castle Square.

SALVATION ARMY SOLICITORS

Salvation Army headquarters of Boston sends out a warning to the people of Greater Boston and nearby towns against unauthorized solicitors, who are taking advantage of this organization's popularity to enter into office buildings and residences and asking for funds.

It has been reported that many are collecting funds without proper credentials, and Colonel Adam Gifford desires to call the attention to those that are approached, that all Salvation Army solicitors in Boston transact business without any solicitors, and are provided with a pass, personally signed by Colonel Adam Gifford, and also signed by the collector, who must verify his signature for identification if asked to do so.

All others without these credentials are not authorized representatives for the collecting of funds for Salvation Army uses.

PRELIMINARY EXAMINATION FOR ANNAPOLIS

Congressman Dallinger will hold a preliminary examination for the selection of two cadets to go to the Naval Academy at Annapolis in the gift of the Civil Service Commission, First Civil Service District, Custom House Tower, State street, Boston, on Saturday, February 8, 1919. This examination will be open to young men who have passed their birthdays on or before April 16, 1919, and who are residents of the Eighth Congressional District, comprising the following cities and towns: Arlington, Belmont, Cambridge, Lexington, Melrose, Medford, Stoneham, Wakefield, Watertown, and Winchester.

Car fares should apply in person to the District Secretary, Custom House Tower, State street, Boston, where arrangements will be made for their physical examination without expense.

Only those physically qualified will be permitted to enter the preliminary examination, the subjects of which are algebra, geometry, grammar, geography, U. S. History and arithmetic. The first three subjects will be given in the forenoon and the three latter in the afternoon, three hours being allowed for each group. No intermission will be allowed at noon and no allowed for lunch.

Applications should be filed as soon as possible with the District Secretary, Custom House Tower, State street, Boston.

State of Ohio, City of Toledo, Lucas County, ss.

Frank J. Cheney makes oath that he is senior partner of the firm of F. J. Cheney & Co., doing business in the City of Toledo, County and State aforesaid, and that said firm will pay the sum of ONE HUNDRED DOLLARS for each and every case of Catarrh that cannot be cured by the use of HALL'S CATARRH CURE. FRANK J. CHENEY.

Sworn to before me and subscribed in my presence, this 6th day of December, A. D. 1886. A. W. GLEASON, (Seal) Notary Public.

Hall's Catarrh Cure is taken internally and acts through the Blood on the Mucous Surfaces of the System. Send for testimonials, free.

F. J. CHENEY & CO., Toledo, O.

Sold by all druggists 75c.

Hall's Family Pills for constipation.

Shake Into Your Shoes

Allen's Foot-Ease, the antiseptic powder for the feet. It makes tight or new shoes feel easy. Takes the sting out of corns and bunions and relieves sore, aching, sweating feet. Sold everywhere. j10-n.

SPACE TO-LET
for
Offices and Storage
KELLEY & HAWES CO.

We aim to please all who patronize us for flowers, plants, designs or decorations.

Please give us a call, our plants will be more interesting as the days lengthen and our flowers are always the best we can get.

Come in and see them at

ARNOLD & SON
Tel. 205 FLORISTS House 415-J
Common Street

THOMAS QUICLEY, Jr.
Teamster. Contractor and Stone Mason
PAVING, FLOORING, ROOFING
In Artificial Stone, Asphalt and all Concrete products
Sidewalks, Driveways, Curbing, Steps, Etc.
Floors for Cellars, Stables, Factories and War houses
ESTIMATES FURNISHED
18 LAKE STREET

KELLEY & HAWES CO.,
Hack, Livery, Boarding
AND EXPRESS.
Baled Hay and Straw For Sale.
Tables and Chairs To Let for all occasions.
KELLEY & HAWES,
Undertakers and Funeral Directors,
Office, WINCHESTER PLACE
Telephones Express 174
Livery 45

Get the Genuine and Avoid Waste
MORGAN'S SAPOLIO
SCOURING SOAP
Economy in Every Cake

PARKER'S HAIR BALSAM
A toilet preparation of merit
Helps to eradicate dandruff.
For Restoring Color and Beauty to Gray or Faded Hair.
60c. and $1.00 at Druggists.

REMARKABLE WAR PROPHECY

The following war phophecy which was printed in the Milford Telegraph and which has turned out correct in every way, has been sent to this office for publication:

At the breaking down of the wall in the monastery of the Holy Ghost (a city on the island of Gotland in the Baltic) a 200 year-old phophecy has been found. The prophecy, which was written on parchment by a monk in the year 1701, is now kept in the town hall of Vismar. The manuscript reads as follows:

"Europe will some day, when the seat of the pope is vacant, meet with a fearful punishment. Seven nations will turn themselves against a bird with two heads. The bird will defend itself with wings and talons. A monarch, who always mounts his horse from the wrong side, will be surrounded by a wall of foes. It will be a touch straggle between east and west and the lives of many men shall be lost.

"War chariots shall roll forward without horses and fire dragons shall dry through the sky and spew fire and sulphur and destroy towns. Mankind will not listen to the foreboding of God and He shall turn away from them. The war will last three years and the number of civil points was some. Starvation and disease shall follow. Bread will be controlled and distributed among the people. Men will be lurching at the bottom of the sea for their prey. The war will start when the corn is ripening on the fields and reach its maximum pitch when the cherry trees are blooming for the third time. Peace will be obtained about Christmas."

Old Farmer's Almanacs. Wilson the Stationer. tf

WINCHESTER

HOUSE FOR SALE.

Attractive house of six rooms and tiled bath; overlooking a small body of water; exceptional home for young people; pleasant, attractive living room with fireplace, dining room and modern kitchen; three chambers and bath on 2nd floor; beautiful surroundings, large lot of land with water front, hot water heat, electric lights, best finish and fixtures. Price $5700.

HOUSE FOR RENT.

On West Side, a pleasantly located house of eight room and bath. Has electric lights, fireplace and some hardwood floors; entire house in good condition. $35.00 per month and water rates.

EDWARD T. HARRINGTON CO., Agents
4 COMMON STREET, WINCHESTER, MASS.
Office hours from 8 to 6 every day except Sunday
Special appointments made in the evening for business people. Tel. Win. 502. Residence 56-W. Complete list of rents and sales.

NEWSY PARAGRAPHS.

The fine silk flag of John T. Wilson Post, Sons of Veterans, has been mislaid. The flag is lettered and is of considerable value. As it has been used for various services about town it is thought that it may have been returned by mistake for some other flag used, and residents who have loaned their flag are requested to make sure that it has not been given them by mistake.

Lessons in Filet Lace. For particulas telephone Winchester 887-W. 2t*

The lecture in the Town Hall next Wednesday evening, January 21, under the auspices of First Church of Christ, Scientist, Winchester, will be free to all. The lecturer, Virgil O. Strickler of New York, will be introduced by Mr. Frank Woodbury Jones of Winchester at 8 o'clock sharp.

Members of Winchester Fire Department have voted not to hold their annual Concert and Ball this year.

A regular meeting of William Parkman Lodge was held on Tuesday evening at which the first degree was conferred upon a class of five candidates. Last evening the installation of the officers of the Lodge was held, the installing officer being R. W. Arthur D. Prince deputy grand master of the Grand Lodge of Massachusetts, assisted by R. W. William M. Belcher as grand marshall.

At the annual meeting of the Boston Music Trade Association held Saturday evening, Mr. Harry W. Stevens of Maxwell road was elected Vice-President of the Association.

Leroy T. Downer, first classs machinists mate, U. S. N., son of President Arthur T. Downer of the Winchester Laundry Co., has received his discharge from the service. For the past year and a half Mr. Downer has been stationed at the Naval Hospital at Chelsea, in charge of the laundry.

Mr. Arnold Whittaker, formerly auditor of the Town, and assistant treasurer of the Massachusetts Trust Co. of Boston, was elected Vice-President and Secretary of that Institution at the annual meeting this week.

Victoria Rebekah Lodge, I. O. O. F., will hold a public installation of officers on Friday evening, Jan. 24th, in Masonic Hall at 8 o'clock.

Sweet potatoes, 3 pounds for 25c, fresh Winchester celery 15c, Golden Hubbard squash 2c, spinach 15c per peck. At Blaisdell's Market. Tel. Winchester 1271.

There is to be a civil service examination for one patrolman for this town at the State House, Boston, on Feb. 7th.

NEWSY PARAGRAPHS.

At the close of the bowling match between teams 1 and 12 at the Calumet Club on Tuesday evening, Mrs. John A. Maddocks of Woodside road was treated to a surprise by the ladies of her team when the party was invited to partake of a supper in the director's room. The match fell on Mrs. Maddock's birthday and the surprise was planned by Mrs. George E. Willey, wife of President Willey of the Club, and by Mrs. Rufus Clark. The occasion was most enjoyable. A dainty supper was served and the party had plenty of fun with surprise favors and other novel features. Those who attended included Mr. and Mrs. John A. Maddocks, President and Mrs. George E. Willey, Mr. and Mrs. Rufus Clark, Mr. and Mrs. William H. Bowe, Mr. and Mrs. J. Frank Tuttle and Mr. and Mrs. William E. Gilmour.

The public of Winchester is cordially invited to attend a free lecture by Virgil O. Strickler, in the Town Hall, Winchester, next Tuesday evening at 8 o'clock.

"Hat Studio," 9 Church street. Hats for Southern wear. 2t

Rita, the year-old daughter of Mr. and Mrs. John J. Mulrenan of 15 Oak street, died at the Winchester Hospital on Monday of pneumonia. The funeral services were held on Wednesday afternoon, the burial being in Calvary Cemetery.

Samuel Moses was fined $10 in the Woburn court Tuesday for selling cold storage eggs without marking them as such.

The annual supper of the First Congregational Church will be held this year on Tuesday, Feb. 4th. The committee in charge is headed by Mrs. William F. Edlefson. A turkey supper will be served.

The exact figures of the receipts from the recent Boy Scout Drive here could not be actually stated at headquarters this week, but it is reported that $5000 was raised. Winchester's quota was $2000.

A daughter was born Saturday to Mr. and Mrs. Morrill Barr of 16 Oak street.

Dr. and Mrs. Brockton R. Lyon of 21 Lloyd street are the parents of a son, born last Friday.

Mr. Harry Cox was elected a director of the Tanner's National Bank of Woburn at the annual meeting this week.

Dr. R. W. Sheehy has returned from Camp Greenleaf, Ga., and is located temporarily at 910 Main street, where he will see his patients. Tel. Win. 982-W.

PETTICOATS

SEERSUCKER—HEATHERBLOOM AND MERCERIZED SATEEN IN BLACK AND WHITE

POCKET BOOKS
AND HAND BAGS

BLACK CAT HOSIERY
ALL THE TIME

Forest Mills Union Suits
In Medium and Heavy Weight
Still In Stock

Heavy Stock of Mitts and Gloves
Get Our Prices

Franklin E. Barnes & Co.

WINCHESTER & SUBURBAN REAL ESTATE
HOUSES FOR SALE AND TO RENT
RENTS COLLECTED INSURANCE OF ALL KINDS
THOMAS H. BARRETT
546 MAIN STREET Telephone 357-M or 579-M

ATTENTION!
Clocks Repaired in Your Own Home
If Your Clocks Need Repairing, Call For
M. SHAIN, WALTHAM 589-M
Experienced Clock and Watch Repairer
I make a specialty of repairing and the care of American, French, Chime and Grandfather Clocks
ALL WORK GUARANTEED
In return for my labor I will accept old watches or jewelry
32 LEXINGTON STREET, WALTHAM, MASS.

New Wools

In beautiful colors are now in the market and you will find a most attractive line at

The Winchester Exchange and Tea Room

Silk and wool and all silk for dainty summer sweaters .·. Scotch heather mixture wools for sport stockings

NEWSY PARAGRAPHS.

Mrs. James V. Haley is ill at her home on Canal street with pneumonia.

Mr. and Mrs. John J. Costello of Washington street are ill with the influenza.

Two Winchester boys, Lieut. Robert Fogg and Lieut. Harry Cox, were in the train wreck at Batavia, N. Y., last Sunday morning when 22 persons lost their lives. Lieut. Fogg was on his way to report for duty at Dallas, Texas, and Lieut. Cox was going to Chicago. In a letter to his father, Mr. George O. Fogg, Lieut. Fogg says that Lieut. Cox was highly complimented for his rescue work, he taking many injured people from the wreck and also building fires for their comfort. It is assumed that Lieut. Fogg was not backward in doing his share of the work also. Neither of the boys were injured.

High Mass of Requiem was celebrated on Monday morning at 9 o'clock at St. Mary's Church, for Mrs. Catherine Josephine (McAveny), wife of Mr. Neil McFeeley, who died last Friday morning. She is survived by her husband and one daughter, Catherine. The burial was in Calvary Cemetery.

Best olive oil; guaranteed quality; new shipment. Gargas Bros. Tel. 5671-J j17-1t.

Afternoon Tea is a simple and easy way to entertain your friends when you order sandwiches and dainty cakes at the Winchester Exchange—delivery every afternoon.

The annual meeting of the Winchester Trust Company was held at the banking rooms on Wednesday evening. The previous board of officers was re-elected.

There was a good attendance at the Gentlemen's Night of the Baptist Missionary Society on Tuesday evening. The affair was held at the residence of Mr. and Mrs. Willard A. Bradley, Black Horse Terrace, and in addition to the members of the society there were a number of invited guests. Mrs. E. D. Mason of Boston, superintendent of the Chinese Mission of New England, gave a most interesting talk, and Miss Mabel Wingate favored the company with several violin selections. Refreshments and a social hour followed the program.

Reports circulated this week that there would be a change in train time on Monday with the addition of 60 new trains was correct in part. There will be a change in time, but Winchester is not affected, neither will 60 new trains be added.

The regular meeting and luncheon of the Ladies' Friendly Society of the Unitarian Church was held at the vestries Tuesday. Rev. A. R. Hussey of Lowell was the speaker and the luncheon was in charge of Mrs. Ralph E. Joslin and Mrs. C. H. Symmes.

Old Farmer's Almanacs. Wilson the Stationer. tf

DON'T FORGET that a neglected piano is soon out of commission. FRANK A. LOCKE tuner.

NEWSY PARAGRAPHS.

Sigma Beta Night at Regent Theatre. Special features: Mrs. Barr, Songs; Miss Marjorie Waldmyer, Monologues; Mr. Clark, Trombone Solo; two dancers. Tickets 40 cents. May be obtained up until 12 o'clock Saturday, January 18, 1919.

Afternoon Tea is a simple and easy way to entertain your friends when you order sandwiches and dainty cakes at the Winchester Exchange—delivery every afternoon.

A daughter was born to Mr. and Mrs. Christian W. Thompson of Forest circle on Sunday.

Sergeant Everett B. Dorley, a brother of Mr. Harold M. Dorley, returned last week from Camp Jackson, South Carolina, where a number of Winchester boys were also located.

Fresh killed chickens 46c, short legs of lamb 45c, hindquarter lamb 42c, forequarter 32c, fresh ground ham 33c, fresh pork to roast 38c, fresh pork shoulders 30c. At Blaisdell's Market. Telephone Winchester 1271.

The weekly meeting of the Highland Sewing Club will be held at the home of Mrs. Twombly, Clematis street, Tuesday evening, January 21 at 7:30.

JOHN H. HAGGERTY

John Henry Haggerty, aged 33 years, a well known young man of Wendell street, died at his home on Tuesday of pneumonia after an illness of but one week. He was born and spent his life here. Besides his mother, he leaves two brothers who are with the American forces in France—James and William, and three other brothers, Charles Daniel and Edward of this town, and two sisters, Miss Annie and Miss Mary Haggerty.

High Mass of Requiem will be held this Friday morning at St. Mary's Church.

The burial will be in Calvary Cemetery.

BOYS! BOYS! BOYS!

WANTED AT ONCE

GOOD A. M. ROUTES OPEN

Boys from eleven to fifteen years of age

Apply at

Winchester News Co.
564 Main St., Winchester, Mass.
Jan17,4t

WEST SIDE

FOR SALE—We are offering at this time for immediate sale an excellent modern residence which overlooks the Lakes and is extremely well located as regards schools, transportation facilities, etc. This modern house of 10 rooms, 2 bathrooms, hot water heat, 4 fire-places, was built by the owner and has always been occupied by him with the result that it is in fine condition, a good roomy livable house. With the house there is over 13,000 feet of land all laid out with growing shrubbery and gardens, and garage for one machine. Further details will be furnished on application and appointment made to view the property.

SEWALL E. NEWMAN
Tel. 1290 Main 777-W Win. 60 STATE STREET, BOSTON

F. V. Wooster

Insurance

572 Main St.

Real Estate Insurance

HERBERT WADSWORTH, Jr.
LANE BUILDING WINCHESTER, MASS.
Telephones: Office, 291 Residence, 438-M

WINCHESTER

For Sale—Colonial dwelling, 11 rooms; 3 baths, hot water heat, sleeping porch, corner lot 10,000 to 11,000 feet land well laid out with shrubbery.

Stucco house, 9 rooms, 3 baths, pleasant location, well restricted, 9,250 feet land.

8 room house, sightly location, good fruit orchard, 25,000 feet land, good garage (double), excellent. Place for children.

Cosey home, 9 rooms, 3 minutes to trains and electric service, well restricted residential section.

GEO. C. OGDEN, Owner
TEL. 114 WINCHESTER

A. MILES HOLBROOK
Specializes in
WINCHESTER
HIGH GRADE REAL ESTATE
OFFICE, 28 CHURCH STREET
TEL. WIN. 1250

B. F. MATHEWS W. E. McLAUGHLIN

MATHEWS & McLAUGHLIN

UNDERTAKERS AND EMBALMERS

MODERN METHODS USED

TELEPHONES - - WINCHESTER 967-M AND 578-J

MERCERIZED REPP

Mercerized Repp, the same pattern but in three different colorings. Suitable for portieres, couch covers, sofa cushions. Selling regularly at 85c.

SALE PRICE
59c

BOWSER & BANCROFT
Open from 8 A. M. to 6 P. M.
Saturdays until 10 P. M.

THE WINCHESTER STAR.

VOL XXXVIII. NO. 31. WINCHESTER, MASS., FRIDAY, JANUARY 24, 1919 PRICE FIVE CENTS

A FORCEFUL LECTURE

Delivered in the Town Hall, Winchester, on Tuesday Evening by Virgil O. Strickler, C.S.B., Christian Scientist

An audience exceptional in character as well as in size assembled in the Town Hall on Tuesday evening, to hear Virgil O. Strickler, C.S.B., of New York City, who spoke under the auspices of First Church of Christ, Scientist, of Winchester. The presence of an unusual number of local non-scientists, among them many of the most prominent people of the town, was particularly noticeable. This was Mr. Strickler's second visit as a Christian Science lecturer to Winchester, and as on the first occasion, he held his hearers in marked attention from the beginning to the end of a remarkably informative, helpful and forceful discourse on spiritual healing.

His treatment of the subject was, doubtless, clarifying to many who had come to be enlightened with regard to the teachings and doctrines toward which so many in every community in the world are turning in this period of turmoil, confusion and doubt. An admirable feature of the lecturer's method is the patience with which he elucidates and drives home metaphysical arguments. Judging from expressions heard on all sides at the conclusion of his remarks, he sent the large audience home greatly pleased with what they had learned of Christian Science.

The lecturer was introduced by Mr. Frank W. Jones, First Reader of the local Christian Science Church, who said:

During the past few years of unusual world conditions, Christian Scientists have had exceptional cause for gratitude for their understanding of God.

In the home, in the camp, on the battlefield, in fact everywhere, Christian Science has proven a practical, demonstrable religion. It has been tried and not found wanting. It has stood the test and satisfied its adherents during the most trying period of the world's history.

Today, more than ever before, men are thinking of the brotherhood of man and of how to make the world a better place to live in.

Christian Science teaches the true brotherhood of man and by healing both sin and disease it is making the world a better place to live in. Mrs. Eddy, the Discoverer and Founder of Christian Science, on page 340 of "Science and Health with Key to the Scriptures", has referred to the true brotherhood of man as follows: "One infinite God, good, unifies men and nations; constitutes the brotherhood of man; ends wars; fulfils the Scripture, 'Love thy neighbor as thyself;' annihilates pagan and Christian idolatry,—whatever is wrong in social, civil, criminal, political and religious codes; equalizes the sexes, annuls the curse on man, and leaves nothing that can sin, suffer, be punished or destroyed."

Our lecturer is a member of the Board of Lectureship of The Mother Church, The First Church of Christ, Scientist in Boston, Massachusetts. To many of us he needs no introduction. We welcome him gladly! It is a privilege to introduce Mr. Virgil O. Strickler, C. S. B., of New York City.

Mr. Strickler in his lecture said:

As it becomes more generally understood that through the ministry of Christian Science people are being healed of sickness, sin, unhappiness, worry, fear, and other discordant conditions, there is an ever-increasing desire upon the part of the general public to learn how these results are accomplished. It is the purpose of this lecture to explain how Christian Science does these things. There is no mystery about Christian Science healing, nor is it difficult to understand. It can be stated without any reservation whatever that every person who is willing to do so may learn how to heal sickness and to destroy the desire to sin for himself and others through Christian Science.

Many Different Religious Beliefs

It is said that there are more than two hundred different kinds of the Christian religion alone, not to mention the hundreds of other forms of religions that are not Christian. It is a fact that people do entertain widely differing religious beliefs. In many instances the differences are irreconcilable, and yet every one believes with all of the sincerity of which he is capable that his own particular beliefs are true. It must be conceded that, in the main, all people are equally honest and equally sincere in their religious beliefs. The only reason why they are grouped together in different forms of religions is because they honestly believe that through their own particular form of religion they will find the good which they so earnestly desire.

As one considers the subject of religion from this broad viewpoint it becomes entirely plain that most of the people in the world are believing as their religion many things that are not true.

There is only one truth about any subject, although there may be many erroneous beliefs about it. This is as true of religious subjects as of others. If one believes erroneously as to what is the law he will not be a safe lawyer, nor will he be an efficient engineer if his beliefs concerning the rules of mathematics are faulty. In each case erroneous beliefs must be displaced by positive knowledge before correct results can be attained.

Every one will recognize not only the desirability, but the necessity, of exchanging false and erroneous beliefs about religious matters for positive truth. In no other way can he grow spiritually. Spiritual truth is the truth about spiritual things, but as long as one believes erroneously about spiritual things he is on a false track and his erroneous beliefs will deprive him of the benefits that would otherwise come to him through a correct understanding of the truth. He should remember that Jesus proved that there is enough spiritual truth in existence that can be taught to and understood by human beings to enable them to heal the sick and raise the dead, and no one should be satisfied until he has attained to this understanding and demonstration.

True religion consists of spiritual

Continued on Page 7

Winchester Branch American Red Cross

STATEMENT FOR YEAR 1918

G. B. WHITEHORNE, Acting Treasurer

RECEIPTS:		
Boston Chapter—Memberships	$ 814.25	
2nd War Fund	9101.57	
Int. deposits War Fund	89.89	
		$10,005.71
Sales—Anti-Tuberculosis Seals		80.18
Free Will Offerings		90.10
Donations—Cash	6801.64	
For Wool	362.00	
Linen Drive	374.66	
		7538.30
Caps and Aprons—Sales		395.59
Wool—Sales		74.32
Interest—Bank deposits		46.05
Surgical Dressings—Sales	19.37	
Discount	.56	
Boston Chapter	12.20	32.53
		$18,263.08
DISBURSEMENTS:		
Wool		$3410.32
Surgical Dressings		2092.86
Anti-tuberculosis seals		14.08
Caps and Aprons		462.07
Expense Acct.—Printing and Stationery	25.75	
Placards	31.25	
Stamps	14.00	
Express	16.24	
Rent	240.00	
Janitor	167.53	
Electric Lights	15.93	
Carpenter Work	126.01	
Sundries	84.21	
		720.92
Linen Drive		416.00
Publicity		91.70
Sewing		1696.19
2nd War Fund—Expense of Drive		236.00
Special Memberships		66.00
		9206.14
Due from Metropolitan Chapter	36.23	
Cash on hand Winchester Trust Co.	2368.28	
Cash on hand Winchester Savings Dept.	6652.43	9056.94
		$18,263.08

We have examined the books of G. B. Whitehorne, Acting Treasurer of the Winchester Branch, American Red Cross, for the year ending December 31, 1918 and find the same correct to the best of our knowledge and belief, and a balance in the Treasury of Nine Thousand and Twenty dollars and seventy-one cents ($9020.71).

Signed by HERBERT A. WADLEIGH,
CHARLES E. BARRETT,
Auditors.

WOMEN OF NEW ENGLAND!

Our soldiers and sailors have fought to make democracy safe for the world. The appalling and appealing condition of the civil population in Europe added zest and irresistible determination to their fighting qualities. Today these peoples are without clothing and the weather is cold.

I am told that in many of our chapters it is difficult to obtain women to make garments which the French and Belgium people have asked us to give them. If our soldiers were willing to lay down their lives to aid the civil population, are the women of New England going to fail in carrying on the work which these men have made possible?

The completion of the orders given out by the New England Division will mean the saving of many human lives. This is the last big constructive piece of work on our war program, and New England has yet to report her failure in her share of war work.

Signed, James Jackson,
Manager New England Division,
American Red Cross.

COMMUNITY SINGING AT NEXT VESPER SERVICE

A novel and interesting Vesper Service will be held at the First Congregational Church, Sunday, Feb. 2nd. Instead of listening to an artist, the audience will themselves furnish the music, and all unite in a community sing. Appropriate and well known songs will be sung from slides thrown on a screen, under the direction of Mr. Richard W. Grant. Another very attractive feature of this service will be five-minute talks from soldiers and sailors who have experienced actual service abroad.

Community Singing is spreading over the entire country. It is spreading because it is meeting a popular and universal desire, that has been increased a thousand-fold during the war. This is a radical departure from any other Vesper Service, but an interesting and enjoyable time is assured for all those who attend. Community singing is a great inspiration. When inspiring and loyal words are sung by many people, they carry much farther than when they are sung by a single person. So if we sing good American songs, good patriotic, loyal songs, we carry in community singing a message that is greatly worth speaking or singing. The service is at 5 p. m.

HOW TROOP 2 HELPED

Thanks From Home For Aged People

In response to a gift of a $5.00 thrift stamp sent the Home for Aged People in Winchester, by the members of Troop 2, Girl Scouts, Mrs. R. C. Boone, the captain, has received the following letter of thanks. The members of Troop 2, who aided in contributing the funds necessary for the purchase of the stamp and their letter accompanying the gift are as follows:

"We earned thrift stamps to help our country, and hope that the enclosed War Saving Stamp will help the Home for Aged People. Girl Scouts, Troop 2."

Charlotte Brooks
Ruth Brooks
Cathleen Charlton
Althea Fogg
Dorothea Higgins
Dorothy Laraway
Madeline Robinson
Girvan Skilling
Clytie Brooks
Elizabeth Hallock
Marguerite Merrill
Doris Johnson
Ruth Perkins
Edith Plummer
Lois Stone
Lucille Skilling
Captain, Mrs. R. C. Boone

The letter of acknowledgement from Treasurer F. Nelson Hawley, of the Home was as follows:

Dear Mrs. Boone and Girl Scouts of Troop 2:—

It is with a great deal of pleasure that I acknowledge receipt of a War Savings Stamp for the Home for Aged People.

The work of the Girl Scouts for Our Country during the war is well known and now to have them keep on with good deeds to home affairs deserves much recognition.

It is most touching to have the younger members of Winchester give thought and labor for the Aged.

Please express to all the gratitude and pleasure of the members and Board of Directors for this generous gift.

With best wishes for the New Year to Troop 2,

Cordially yours,
F. Nelson Hawley, Treas.

December 27th, 1918.
Winchester, Mass.

WINCHESTER ALLEY SCORES

The prize winners for the past week in the Winchester Bowling Alleys at the STAR Building were as follows:

Jan. 16	Higgins	133
17	Donlan	104
18	Osborne	115
20	Morse	103
21	Richards	102
	P. Gainey	102
22	Donlon	100

REV. MR. METCALF ARRIVES TONIGHT

Word from Mrs. Joel H. Metcalf states that Rev. Mr. Metcalf will arrive in New York tonight on the SS. Chicago and dock tomorrow morning. Mr. Metcalf was due Wednesday night, but the vessel was delayed.

WINCHESTER POLICE TAKE EXAMINATIONS FOR BOSTON TAX COLLECTOR

Three Winchester policemen took the civil service examination for Tax Collector for the City of Boston on Wednesday morning. It is not yet known how they came out, but as a result there was a special examination for the position of Sergeant on the Winchester police force at the Town Hall yesterday afternoon. The officers who took the examination for Collector of Boston were Patrolman John A. Harrold, James P. Donaghey and Thomas F. Cassidy.

The officers went to the Civil Service Commission rooms to take the examination for Sergeant on the local force. They remarked upon the nature of the examination upon its close, it being largely arithmetic and other matters foreign to what they expected. One officer spoke about it to one of the officials in charge, but received no answer to his remark.

Edmund C. Sanderson, in talking with one of the officers became suspicious that someone had made a "bull" and so he telephoned to the headquarters of the Commission and found that the men had taken an examination for the position of Collector of Taxes for the City of Boston.

As a result a special examination for the Sergeantcy was held at the local Town Hall yesterday afternoon. The officers report that an entirely different collection of questions was presented.

GEORGE E. SNELLING

Funeral services for George Edward Snelling were held Wednesday afternoon at his late residence on Lakeview road, the Rev. William I. Lawrance, of the American Unitarian Association, a former pastor of that church in this town, officiating.

Mr. Snelling died Sunday evening, January 19th, his brother, Washington Snelling of Winthrop, being buried that same afternoon. Both brothers were natives of East Boston, where they were associated in the hardware business which was established by their father in 1849.

Mr. Snelling was a member of the New England Hardware Dealers' Association. He is survived by his wife, Emma M. (Cochran) Snelling, one son, Mr. Howard Snelling, and three sisters, Mrs. George J. Foran of New York, Mrs. Charlotte G. Peters of West Roxbury and Miss Amy Snelling of Cambridge. He had made his home with his family in this town since 1894.

A PARTY

Misses Alice Brine and Malley Monahan held a delightful party at the home of Alice Brine, Friday evening, Jan. 17. The evening was enjoyed by games, grab-bag, Victrola and piano selections, dancing and refreshments. Among those present were as follows: Madeline Hervey, Dorothy Laraway, Ruth Mathews, Kathleen Morse and Ruth Poland, Harold Hargrove, John Hervey, Edson Laraway, Frederick McCarthney and Carl Morse.

RECEPTION PLANS

Welcome to Rev. Joel Metcalf Will Be Big Social Event

Plans for the reception to Rev. Joel H. Metcalf, who has been serving for the past two years with the Y. M. C. A. in France and who has been credited with exceptionally good work among our soldiers who have been fighting there, are rapidly assuming definite shape, and the affair promises to be one of the largest social events in town this winter. Mr. Metcalf arrived in New York on Wednesday, being welcomed by his wife and daughter, who accompanied him home to Winchester.

The reception is to be held on next Friday evening, Jan. 31st, and will be given at the parlors of the Unitarian Church, over which the returning clergyman has charge. The hours are to be from eight to ten o'clock and all of Mr. Metcalf's friends are cordially invited to attend and extend their greetings.

The committee in charge is headed by Miss Charlotte Edlefson, and in her absence in Canada, Mrs. George H. Hazeltine is carrying on the preparations, assisted by various subcommittees. The ushers will be under the direction of Mr. and Mrs. Harry A. Goddard and will include the members of the Standing Committee and the Hospitality Committee of the church. Mrs. Robert E. Carter, Mrs. Wendall M. Weston and Mrs. Ralph S. Vinal will have charge of the decorations, and Mr. and Mrs. Alexander Foster will care for the musical program. A caterer will be in attendance for the refreshments to be served in connection with the evening, and a feature of the music will be an orchestra.

Aside from a general invitation to all of Mr. Metcalf's friends, extended herewith through the Star, special guests have been invited, including out of town personal friends, Ex-Governor McCall, William Parkman Lodge of Masons, of which organization Mr. Metcalf is Chaplain and which has contributed to our soldiers through him; officers of the American Unitarian Association and others.

The affair promises to be the chief event of the season and will head the festivities to come in welcoming those of our residents who have cheerfully and efficiently given their services to the winning of the war.

The ushers for the evening will include the following gentlemen: Messrs Harry A. Goddard, Wallace F. Flanders, Ralph E. Joslin, George R. Ferguson, James W. Russell, Jr., Charles W. Tarbell, Lewis Parkhurst, Robert C. Metcalf, Vincent Farnsworth, Noel W. Nutt, Frank M. Russell, Arthur H. Richardson, Fred L. Hollins, Ernest Brown, Edward S. Mansfield and Dr. Alfred E. Knight.

MID-WINTER ADDRESSES

First Congregational Church—Men of Yesterday with Messages for Today

Sunday evening Dr. Chidley begins a series of mid-winter addresses under the above heading. He will take Old Testament characters and show how their counterparts are found in men of today and what the message means. The subjects and dates are as follows:

Jan. 26—"Joseph, a Father's Pet."
Feb. 2—Vesper Service, 5 p. m.
Feb. 9—"Joshua, the Plodder."
Feb. 16—"Daniel, the Man of Courage."
Feb. 23—"Jonah, the Narrow-minded."
Mar. 2—Vesper Service, 5 p. m.

Services at 7 o'clock. The Webster Male Quartet will sing. The public is invited.

SPECIAL AID

In last week's STAR we spoke of the appeal from S. A. Headquarters for knitted articles so much needed at once. We were able to send in only 4 sweaters, 6 pairs of socks, and one pair of wristers. Even these were gratefully received.

On Monday, at the S. A. Room, plenty of yarn may be found for sweaters, helmets, and scarfs. We hope all of our knitters will take hold with a will, in order that we may respond to this call in good measure.

At a meeting of the directors of the Wendell House, it was decided that there should be a hostess from one of the branches at the house each evening. Winchester was given the second Sunday in each month. Our Chairman, Mrs. Clara L. Dunning, will take the first evening. She will be accompanied by Mrs. Gilpatric and Miss Mary French who will give the same musical program they have given at Camp Devens. Mr. and Mrs. Arthur Williams will have charge of the canteen supper.

Our room has given pleasure this week to three boys from the West. They are friends who have all been overseas, but have not chanced to meet until this week at the Wendell House, where they gladly claimed our room with its three cots for their eight days' furlough.

WINCHESTER TEACHER DEAD

Miss Jennie M. Wood, for 13 years principal of the Gifford School on Main street, died at her home at Newcastle, Maine, on Wednesday after a long illness. The funeral services will be held from the home this Friday afternoon. Miss Wood was greatly liked by both scholars and parents. Since being ill she had been at her home, having been granted a leave of absence by the School Committee. She was a member of the First Congregational Church of this town and of the local Teachers' Club, which organization will be represented at today's services by delegates and floral offerings.

COMING EVENTS

Dates That Should Be Remembered When Making Engagements

Jan. 24, Friday. Public Installation of officers of Victoria Rebekah Lodge, No. 178, I. O. O. F., in Masonic Hall at 8 p. m.

Jan. 24, Friday, at 8 p. m. Basket Ball, Winchester High vs. Brockton High, at High School Gym, Winchester.

Jan. 27, Monday evening. Concert at Mechanics Building, Boston, for Americanization and Reconstruction Work.

Jan. 27, Monday. Installation of Waterfield Lodge, I. O. O. F.

Jan. 30, Thursday. W. H. S. Girls' Basket Ball team vs Melrose at High School Gymn., 3 p. m.

Jan. 31, Friday. Home-coming reception to Rev. Joel H. Metcalf at Unitarian Church, 8 to 10 p. m.

Feb. 4, Tuesday. Annual Supper of First Congregational Church.

Feb. 4, Tuesday. Installation of Aberjona Council, R. A.

SELECTMEN'S MEETING

January 20, 1919.

The board met at 7:30 p. m., all present.

Police Department — Examinations (Patrolman): A notice was received from the Massachusetts Civil Service Commission of an examination to be held on February 7, 1919 for the position of one patrolman in the Police Department of Winchester.

Historian (Winchester's War Activities): The clerk was instructed to find out from the Town Counsel whether there is any act under which the town can employ an historian to record Winchester's part in the recent war.

Board of Appeal: Acting at the request of Mr. George Neiley, 5 Wolcott road, the board voted to accept his resignation from the Board of Appeal, and the clerk was instructed to send him a vote of thanks for his past services.

Under suspension of its rules the board appointed Mr. Wallace F. Flanders, 19 Lakeview road, a member of the Board of Appeal for the year ending, December 31, 1919.

Pictorial Record (Winchester's War Activities): A letter was received from the War Department stating that in the compilation of the pictorial record of the war under the General Staff of the Army, it is desired that photographs representing all important phases of war activity from every section of the country should be included and asks that Winchester send some pictures in regard to her war activity. The chairman appointed Mr. Newman of the board and Mr. T. P. Wilson a committee of two to find out what pictorial records there were in existence of Winchester's war activity. The clerk was also instructed to send a copy of this letter to Captain Maurice C. Tompkins of the 12th Regiment Machine Gun Company, and suggest to him that a picture of the Machine Gun Company be sent to the War Department at Washington.

Bacon Street Bridge: A report was received from the Superintendent of Streets that he had received notice from the police that there was a hole in the westerly sidewalk of the Bacon Street Bridge close to the boathouse, and that upon investigation he had found that several of the stones composing the flat arch of the bridge had broken in the middle and fallen into the river. In this report he recommends that a new bridge of re-enforced concrete be built and that it would seem proper to expect the County of Middlesex and perhaps the Metropolitan Park Commission to bear part of the expense. This matter was referred to the Town Engineer for further report in regard to the condition of the bridge.

Acceptance of Streets—Glenwood Avenue: A petition signed by Nicholas Rosn, 24 Glenwood Avenue and six others for the acceptance of Glenwood avenue, as, and for a town way was received. This matter was referred to the Town Engineer for report, he to report back to the board at the next meeting.

The meeting adjourned at 10.40 p. m.

George S. F. Bartlett,
Clerk of Selectmen.

SIGMA BETA MOVIE NIGHT

The results of the Movie Night, which the Sigma Beta Society gave at the Regent Theatre, Saturday, Jan. 18, were most successful. The feature picture was "The Common Cause," and singing by Mrs. Barr, a monologue by Miss Marjory Waldmyer and tae-dancing by Miss Ruth Kavan added to the enjoyment of the evening. About eighty dollars was realized from the performance, which sum goes toward the adoption of a French orphan by the society. The committee was in charge of Doris Bowman, and consisted of the following: Ora Wingrate, Katherine Fairfield, Ruth Davidson, Aleda Goddu, Rosamond Lefavour, Isabel Beggs.

REV. GEORGE B. SPURR AT NASHVILLE, TENN.

Rev. George B. Spurr, son of the late Town Treasurer, Thomas S. Spurr, is now located in Nashville, Tenn., where he has taken the pastorate of the Unitarian Church of that city until May and possibly for a longer time. He has taken up his residence there with his mother.

The condition of Mr. Wyndham S. Wallace of Lawson road, who is seriously ill with pneumonia at the Winchester hospital, is reported as about the same, with possibly a slight improvement.

YOUR AFFAIRS AND MINE

Domestic happiness, thou only bliss of paradise, that has survived the fall—Cowper.

Home is the sanctuary of the affections. Guarded with a jealous care from the intrusion of coarseness and vice, it is, even to the wayward heart, the holiest temple of earth. The Spectator knows a man right here in Winchester whose lips are polluted by profanity and vulgarity when among men away from home. But he is constrained in the presence of those to whom the heart pays homage; he is circumspect and dignified even though it be rank hypocrisy. But a man is better in the presence of his wife—if she be a true woman—and of his children.

In the family circle he is withdrawn from temptation. The world of care and gain is, for the time, shut out from his mind, and he lives in a higher sphere. The wife is a household treasure. She is full of earnest hope, full of great prayers for her husband's prosperity and happiness. She endures privation, sacrifice, care and trial for his sake. She lays his fevered brow in sickness, smiles gladly and encouragingly upon him in health, smooths the wrinkles from his brow when troubles lowbed it, and does a thousand and one things for him in act, word and look, which neither tongue nor pen can approach.

A Winchesterite is happy at home because "where his treasure is there will his heart be also." He is a better man there than elsewhere, and the loved and the pure are congregated beneath his roof. A bright constellation of the holiest joy ever visit there to enbosom him.

But the misanthrope and the disappointed roaer for these joys, rebel at the pleasant picture the Spectator has painted; pronounce it tinsel and gilt over a miserable dash. Domestic happiness is only a chimera to many here in Winchester and elsewhere, who have eagerly sought its quiet shades. Young men and maidens, with hitch wrought anticipation of future bliss, have entered the holy bond of wedlock, and been cruelly disappointed. The nuptial bed has been a bed of thorns. Home has been a hell, the angels have fallen, and they have been surrounded only by groaning demons, who howl fiendish yells in their ear.

The Spectator does not believe that the wreck of domestic happiness is always to be ascribed to the wife. There are men who transform paradise into pandemonium, who are reckless, ill-natured and brutish. But inasmuch as they are opportunities to do mischief are less than the woman, he is less oftener the author of the confusion. The wife has it more completely in her power to overturn her own and her husband's happiness; adopting this view, husbands are often found away from their homes seeking for "joy" in the gratification of beastly appetites. They have been driven from home by a scolding, fretful, ill-natured and fault-finding wife.

The widowed heart of the poor wife may grieve over alienated affections, over positive infidelity, but she has unconsciously been the author of her own misery. She has changed the smiling face she wore at the altar when she promised to love and cherish him, into frowns and gloominess. This is melancholy, and the angels might weep over the tremendous consequences of sour faces and fretful words.

No one will venture to deny the fidelity of the picture The Spectator has painted. The originals may be found in the observation of almost every Winchesterite of mature age. "Husbands love your wives." And wives, "be not cold, cheerless and fault finding to your husbands." For in no other way can the love of man be so effectually alienated, and his heart made the revelling place of evil passion and unholy appetities.

The Spectator.

YOUNG PEOPLE'S SOCIETY

The annual meeting of the Young People's Society was held on Friday evening at the home of the pastor, Rev. H. C. Hodge. The total receipts for missions were $155.34. For home missions, $88.31; and for foreign missions, $57. The receipts for current expenses were $35.95. Total receipts for all purposes $191.29. The officers appointed for the ensuing year are as follows: President, Miss Edna B. Ralph; Associate President, Miss E. Myra Smith; Secretary, Miss Edith I. Downer; Missionary Treasurer, Miss Mildred E. Bartlett; Current Expense Treasurer, Mr. Walter S. Stewart.

MEN OF YESTERDAY WITH MESSAGES FOR TODAY

At the First Congregational Church the Rev. Mr. Chidley will give a series of addresses in the church at 7 o'clock on the following subjects:

Jan. 26. "Joseph, a Father's Pet."
Feb. 2. Vesper Service, 5 p. m.
Feb. 9. "Joshua, the Pledder."
Feb. 16. "Daniel, the Man of Courage."
Feb. 23. "Jonah, the Narrow-minded."
Mar. 2. Vesper Service, 5 p. m.

Small Consolation.

Mrs. Gibbins was a kindly soul. So when Miss Prood asked here, "Has Sarah Biggs said anything to you about me?" she tried to let her down gently. "No, never," she answered. "If Sarah Biggs can't say anything good of a person she don't never say nothing!"

NOTICE

Men in Service

Returning soldiers and sailors, and all others in the Service coming home, are requested to communicate with the Chief of Police for the verification and correction of the Town's historical record of the War. tf

NEW TOURNAMENT TO START

Spring Bowling For Men Opens at Calumet Club, Feb. 3d

Announcement was made this week of the opening of the regular Spring bowling tournament for the members of the Calumet Club on February third. Entries for the tournament will close this Saturday evening, Jan. 25th.

The coming tournament will follow the Winter tournament just closed, the prizes for which are to be awarded at a dinner to be given at the Club this Saturday evening by the seven losing teams to the six winning teams. It will be composed of five men teams as usual, and three strings will be rolled, with points counting for each string and the total. Ratings will be made up from rolling up to the date of close of entries and the usual prizes will be awarded the winner.

It is anticipated that practically all the teams competing in the last tournament will enter the coming contest.

MRS. HENRY B. PENNELL, JR.

Mrs. Eleanor Pillsbury Pennell, wife of Mr. Henry Beaumont Pennell, Jr., of 7 Sheffield road, died at her home Friday of pneumonia after a week's illness. She was 27 years of age.

Mrs. Pennell was born in Milwaukee, Wis., and was the stepdaughter of Cyrus H. K. Curtis of Philadelphia, publisher of the Saturday Evening Post and other well known publications. She was married to Mr. Pennell in 1915 at Lydon, the estate of her father just outside of Philadelphia, and the couple took up their residence at Portland Me., moving to Winchester about two years ago.

Since the opening of the War both Mrs. Pennell and her husband have been active in war work at Washington, Mrs. Pennell being identified with Red Cross and other war work and her husband serving as a member of the capital issues committee. She was well known here, where she had made many friends, all of whom sincerely mourn her death. Besides her husband she is survived by a two year old daughter.

The funeral services were held from the residence on Sunday afternoon at 2:30 and were conducted by Rev. Howard J. Chidley, pastor of the First Congregational Church. The display of floral tributes were very eventful and profuse.

The services were attended only by the family and a few friends from out of town, including Mr. and Mrs. H. B. Pennell Sr., of Portland, Me., Mr. and Mrs. C. H. K. Curtis, parents of the deceased, of Philadelphia, and Mr. and Mrs. Pearson Wells of Detroit, Mich., the latter a sister of Mrs. Pennell.

A sad feature of the death of Mrs. Pennell was the following death from the same disease of her little two-year old daughter, Grace Fridley Pennell, on Monday. The funeral services for the little one were held on Tuesday afternoon.

The remains were placed in the receiving tomb at Wildwood and will be interred later in that cemetery.

B. F. MATHEWS BAIL COMMISSIONER

At a recent meeting of the judges of the Superior Court in Cambridge Mr. Bernard F. Mathews of 22 Lincoln street has been appointed Bail Commissioner for Middlesex County. This appointment is for a term of five years and Mr. Mathews as Bail Commissioner has the power to act in any town or city in Middlesex County. His term commenced Monday. Mr. Mathews was born in Woburn and received his education in the public schools there. He is a member of the Woburn B. P. O. E. No. 908, and is Registrar of Voters here in Winchester.

MRS. CAROLINE A. EMMES

Mrs. Caroline A. Emmes, widow of the late Samuel Emmes, died at the home of her daughter, Mrs. Charles W. Parker, Jr., 43 Wildwood street, Tuesday night. She was in her 80th year, and had made her home with her daughter here for the past year. Her death was sudden and unexpected and was caused by an internal hemorrhage. Besides her daughter she is survived by three sons, Arthur B. and Ernest V. of Brookline, and Louis E. of California.

The funeral services will be held from the residence this Friday morning at 10.45, Rev. Wilson, officiating. The interment will be at Forest Hills.

LAWSON JURY DISAGREED

The jury considering the case of Thomas W. Lawson vs the Town of Winchester to recover $5843.98, paid by Lawson under protest to secure his release from arrest for failure to pay a tax of $5520 disagreed as to its decision last Friday and were dismissed. The jury was out over eight hours. Mr. Lawson claimed that he had given notice to the Selectmen that he was a resident of Scituate prior to 1916, when the assessment was made.

BOYS HOME FROM SERVICE

List of Winchester Men Who Have Been Released by Government

The following Winchester boys have been released from military service and have so reported to the Chief of Police:

John D. Sullivan.
John J. McKenzie.
James J. Leahy.
John L. Higgins.
Richard Higgins.
Jacob F. Hodge.
Kenneth Eldridge, Quartermaster's Corps, Officers Training Co.
Bartholomew Miskell, Jr., 6th Co., 1st Training Brigade.
Conrad Larson, 6th Co. A. E. A.
Henry J. Crampton, 3d Co., Depot Brigade.
Francis R. Murphy, F. Co., 28th Artillery.
James Donlan, 28th Artillery.
John J. Cummings, 15th Provisional Co., Air Service Depot.
Norman F. Hunnewell.
Howard T. Moffett.
John E. Delorey, 1st Mass. Headquarters Troop.
Robert E. Hight.
George W. Richardson.
Wellington L. Caldwell.
John F. Hevey, Battery F., 28th Coast Artillery.
Eli C. Smith.
Bruno Michael, Battery E. 33d Regt. Coast Artillery Corps.
George E. Hodge, Ensign U. S. N. R. F.
Ralph D. Joslin.
Steven R. Nelley.
Robert K. Metcalf.
Kenneth Grant.
Oliver F. P. Smith.
Walter McEwen.
Manlino Moffett.
Colver P. Dyer.
Harry W. Hodge.
[illegible] W. Evans.
[illegible] C. Bennett.
[illegible] M. Currier.
[illegible] V. Bennett.
[illegible] W. Sheehy.
[illegible] Reynolds.
Sg. [illegible]
Che[illegible] N. [illegible]son.
Terr. D. Cullen.
Eben D. Pace.
Norman L. Cushman.
Francis R. Smith.
James C. Henry.
Elmer P. Glidden.
Forbes Getty.
F. Farrior.
Stephen T. Callahan.
Edward D. Fitzgerald.
Roland P. Lane.
Arthur A. Belkville.
Albert G. Moore.
Guy B. Howe.
Horace C. Martin.

WILLIAM G. RICHARDSON

In the sudden and unexpected death of William G. Richardson last Sunday morning Winchester has lost another of its rapidly diminishing number of old settlers. Mr. Richardson died of heart trouble. He arose Sunday morning at his home on Washington street as usual and went to his barn to attend to his milking. He shortly re-entered his house and complained of feeling ill. A doctor was summoned, but he rapidly grew worse until the end. He had been a sufferer from heart trouble for some time.

William Gardner Richardson was 63 years of age and was born on Richardson Row, this town March 20, 1855, in the homestead just this side of the Woburn line. That portion of the town now fronts on Washington street.

His parents were William and Jane W. (Brawn) Richardson, his mother being a native of Waterville, Me., and his father, born in Winchester, a descendant of our earliest settlers. He attained his early education in the district school and took up farm work with his father in their broad acres at Winchester Highlands. He had always made his home here and never left the farm.

In May, 1881, he married Rachel Cabot of Columbia Falls, Me., who survives him, together with one daughter Mrs. Ernest H. Butterworth of this town, and three sons, Harry, of Antrim, N. H., Ernest of Somerville and Almon of this town. One sister, Miss Adelaide Richardson, also survives him.

The funeral services were held on Tuesday afternoon at two o'clock from the homestead. Rev. Henry E. Hodge of the First Baptist Church, of which the deceased was a member, officiated, and the burial was in Wildwood Cemetery.

CONGREGATIONAL CHURCH OFFICERS

At the annual meeting of the First Congregational Church this week the election of officers resulted in Charles E. Swett being chosen clerk; William A. Lefavour, treasurer; Mrs. William A. Lefavour, assistant treasurer; Henry S. Chapman, deacon; Miss Alice M. Richardson, Miss Helen A. Pressey and Mrs. Maurice C. Tompkins deaconesses; Mr. John A. Lowe, superintendent of the Sunday School; Rupert E. Jones treasurer; Alpheus Bowers, janitor of the Church and Sunday School; Warren E. Healey and James S. Allen, Jr., members of the Church Committee.

NEWSY PARAGRAPHS.

Mr. and Mrs. Albert A. Sargent of Prospect street are at the Brunswick in Boston for a few weeks.

Corporal Oliver S. Lawson of 296 Washington street has been promoted to sergeant, at Fort Benjamin Harrison, Indiana.

Mr. and Mrs. James Ford of 10 Pine street will spend the next three months in California.

The number of eligible boy scouts in Winchester between 12 and 18 years of age is 543; percentage to population 54; troops 4; total boy scouts 107.

Rev. H. J. Chidley was elected a vice-president of the Florence Crittenton League at its annual meeting Monday evening.

Account books—all sizes. Wilson the Stationer. tf

F. L. Mara, painter. First class painting and decorating at moderate prices. Tel. 788-M Win. Ja14tf

Mr. and Mrs. Frank Crawford of Wildwood street, left Monday for a two months' trip through Florida.

The annual Bridge Party of the Junior Charity Club will be held at the Copley Plaza Hotel, Boston, Monday, February 3, at two o'clock. Tickets may be obtained from Miss Florence Bunting or Mrs. S. W. H. Taylor.

Word received this week from H. Wray Rohrman, son of Mr. and Mrs. H. C. Rohrman of Highland avenue, reports that he is now at the naval station at Pelham Bay awaiting his release from government service. He has just returned from Killingholme, England, one of the largest U. S. naval air stations in England, located on the east coast opposite Heligoland.

James Albert Clark, son of the foreign pastor, Dr. A. W. Clark of the First Congregational Church has been decorated with the "war cross" for distinguished intrepid bravery in the fierce battles of July. He left college in 1917, in February, and has the served nearly two years.

Hughes "Ideal" Hair Brush is now waterproof. Can be washed and cleaned in water. Every brush guaranteed. For sale at Dyer's Beauty Shop, Room [illegible] ja24tf

Sergt. Holbrook, [illegible] returned home last week, has discharge from the [illegible]

Sergt. S. B. Willett of the Machine Gun Co., has been appointed Regimental Sergeant Major. Capt Maurice C. Tompkins of the Company, who has been gassed is his home with the influenza, is much improved.

Mr. and Mrs. Scudder Klyce of Highland terrace are the parents of a son.

William S. Phippen, Wireless Weight and George E. Hodge have passed their discharge from the Navy.

Rev. Howard J. Chidley of the First Congregational Church, spoke on the subject "Russia, Tolstoy and Bolshevism" Sunday night in the course on "The Historical Background of the Great War." The audience filled the auditorium. Chaplain Alexander J. Abbott of the 74th Regiment was the preacher at the morning service in the church.

Cordwood—Buy now for this winter. We can furnish the best quality in hardwood or soft wood. Walter Steele & Son, 26 Main street, Stoneham. Tel. 231-M. j31tf

The annual church dinner of the Congregational Church will be held in the Church Vestries on the evening of Tuesday, February 4th. This will be a hot turkey dinner. It will be a notable event.

Old Farmer's Almanacs. Wilson the Stationer. tf

A large audience attended the service under the auspices of the Men's Bible Class of the First Baptist Church Sunday afternoon, at which R. Derby Holmes, an American, formerly of the 27th London Battalion, related his experiences in the trenches at the Somme. Harrison E. Hatch presided; Rev. Arthur L. Winn, the teacher of the class, read from the Scriptures; Rev. Henry E. Hodge the pastor, offered prayer and pronounced the benediction. There were community war service songs by the audience accompanied on the organ by Mrs. Mabel D. Schofield.

David A. Carlisle, painter and decorator, hardwood finishing a specialty. 141 Cambridge street. Tel. 494 M. aug28.tf

Arthur Cameron, acting as special officer on the local police force detected a man near the Henry house at the lower end of Highland avenue Wednesday morning at 2.20. He started to investigate and the man ran from the rear entrance of the house down across the farm land. Cameron pursued him until he slipped on the ice and fell, dislocating his shoulder. He was able to report at the station and later went to his home, where he is now confined.

Mr. Henry C. Blake of 30 Pond street was struck and badly bruised by an auto driven by Marshall G. Smith of Billerica Tuesday night. The accident occured on Cambridge street as Mr. Blake was walking to his home. He was taken to his home by Smith.

Winchester Taxi Co. Limousine and touring cars. Tel. 38. apr19.tf

NEWSY PARAGRAPHS.

Waterfield Lodge, I. O. O. F., will hold its installation of officers in Masonic Hall on Monday evening, Jan. 27th.

The installation of the officers of Morjoma Council, Royal Arcanum, will be held in Masonic Hall Tuesday evening, Feb. 4th.

Why is it that appeals from the press and pulpit alike, fail in securing sewers to complete the quota assigned to the Winchester Red Cross Branch. Surely the women of Winchester are not going to look on what is probably the largest of any magnitude that they will be asked to participate in. A mile and a half refuses are returned to the places that were their homes. There are no stores in which they can buy clothes, they have no homes in which to make clothes and no facilities for making them if the materials were available. The only thing that stands between them then of suffering and death, is the American Red Cross.

Owing to the illness of Rev. William S. Packer of the Church of the Epiphany, he was unable to officiate Sunday. Rev. Mr. Heustis of Jamaica Plain officiated the services in the morning.

So few of the women of Winchester have offered their services for sewing on the Winchester Red Cross quota of the 200,000 refugee garments to be completed by March first as to cause the Executive Committee at their meeting last evening to seriously consider the advisability of offering to pay for at least a portion of this work. Are the women of Winchester willing to let these garments be completed by paid workers? We believe not. Do not let this appeal go in vain.

Old Farmer's Almanacs at Wilson's.

Matilda Currin, successor to Miss Hood. Harper Method of Shampooing and Scalp Treatment. Facial Massage. Phone 230. tf

Account books all sizes. Wilson the Stationer. tf

IDEAL CASH MARKET

Saturday, Jan. 25

FRESH ROASTING PORK	30c lb
SHOULDERS OF LAMB	23c lb

ONIONS 7 lbs for 25c	Face of Rump Roast 40c Legs of Lamb 40c Fancy Fowl 43c Fresh Beef Liver 15c Lean Pork Chops 40c	TURNIPS 5 lbs. for 10c
OLIVES Large stuffed per bottle 25c	OYSTERS 75c qt	Sauer Kraut Large can 18c

TUESDAY -- Jan. 28 -- TUESDAY

Fancy Brisket Corned Beef 30c lb

IDEAL CASH MARKET

Tel. 921 LANE BUILDING Tel. 921

THE TOWN OF WINCHESTER MASS. SEAL WATERFIELD 1853 WINCHESTER 1850

Town of Winchester
Board of Selectmen
WARRANT
For Town Meeting

Winchester, Mass.
January 6, 1919.

ORDERED: That the warrant for the Town Meeting to be held on Monday, March 3, 1919, be closed at eight o'clock P. M. on Monday, February 3, 1919; and that public notice thereof be given by publication of this order in the issues of the Winchester STAR of January 10, 17 and 24, 1919.

JONAS A. LARAWAY,
HERBERT L. COX,
PATRICK NOONAN,
SEWALL E. NEWMAN,
GEORGE C. OGDEN,
Selectmen of Winchester.
j10,17,24

THE OSCAR HEDTLER CO.

26 CHURCH STREET
(Opposite Winchester Trust Company)

AUTOMOBILE SUPPLIES

PRICE REDUCTION on Bumpers, Ford Hood Covers, Dusters, Gauntlet Gloves, Flash Lights, Etc.

Place Your Orders Now For Tires and Tubes

Telephone 1208 Open evenings until 7

H. J. ERSKINE

FURNITURE and PIANO MOVING

GENERAL TEAMING

Furniture and China Packed Shipped and Stored

Res.. 4 Linden Street Winchester

TEL 65-M

CALL 1240

Seller's Market

HIGHEST GRADE MEATS AND GROCERIES

171 WASHINGTON STREET

WINCHESTER RIDING SCHOOL

Well Broken Horses and Ponies

Personal Supervision For All Pupils

HARRY GOOD .·. Proprietor

676 MAIN STREET

Tel. 51189

BUY

LIBERTY BONDS

TODAY

An excellent investment at present prices

We will BUY or SELL any of the following Stocks:

CRAPER CORPORATION	MERCHANTS NATIONAL BANK OF BOSTON
FARR ALPACA COMPANY	OLD COLONY TRUST CO. OF BOSTON
PLYMOUTH CORDAGE COMPANY	UNION NATIONAL BANK OF BOSTON
FEDERAL TRUST CO. OF BOSTON	OR ANY OTHER BOSTON BANK STOCKS
FIRST NATIONAL BANK OF BOSTON	

MARSHALL & COMPANY
BANKERS
SEVENTY STATE STREET BOSTON
Telephone Main 850

THE HARTFORD FIRE INSURANCE CO.

Write or Telephone

N. A. KNAPP & CO., Agents
8 Chestnut Street, Winchester
54 Kilby Street, Boston

FURNITURE MOVING
EXPRESSING
Tel. 174
KELLEY & HAWES CO.

TOWN POLITICS

No Activity Marks Approach of Election

Politics appear to be thoroughly dead in Winchester this season and absolutely no activity marks the approach of the date of town election, now scarcely a month distant. It is reported that all but two of the Selectmen will drop from the board, and as yet no names have been brought forth to fill the anticipated vacancies in the other offices to be filled there seems to be no candidates either, and unless action is taken soon it may be necessary to go gunning for aspirants for public honors.

Following is a list of the vacancies to be filled Mar. 11th, together with the present holders of the office:

ASSESSORS—Term expires 1919
Percival B. Metcalf
AUDITOR—Elected annually
George H. Lochman
BOARD OF HEALTH—Term expires 1919
Clarence J. Allen
CEMETERY COMMISSIONERS—Term expires 1919
Ernest R. Eustis
COLLECTOR OF TAXES—Elected annually
William H. Stinson
CONSTABLES—Elected annually
William R. McIntosh
Edward F. Maguire
F. Manley Ives
OVERSEERS OF POOR—Term expires 1919
Charles F. McCarthy
PARK COMMISSIONERS—Term expires 1919
Alfred B. Carhart
PLANNING BOARD—Term expires 1919
Charles F. A. Currier
SCHOOL COMMITTEE—Term expires 1919
George C. Coit
SELECTMEN—Elected annually
Jonas A. Laraway
Herbert L. Cox
Sewall E. Newman
Patrick Noonan
George C. Ogden
TOWN TREASURER—Elected annually
George H. Eustis
TREE WARDEN—Elected annually
Samuel S. Symmes
TRUSTEES OF ASA FLETCHER FUND—Hold office at pleasure of the Town
Alfred S. Hall
David N. Skillings
Vincent Farnsworth
TRUSTEES OF TOWN LIBRARY—Term expires 1919
Edgar J. Rich
WATER AND SEWER BOARD—Term expires 1919
Edmund C. Sanderson.

LOCAL FUEL COMMITTEE RESIGN

Winchester, Mass.
January 15, 1919.

Mr. James J. Storrow,
Fuel Administrator,
State House,
Boston, Mass.

Dear Sir:—

At a meeting of the Winchester Fuel Committee, held yesterday, the Winchester situation was gone over very carefully, and inasmuch as there seems to be plenty of coal on hand to meet the demands of the residents, we feel that our services are no longer necessary; therefore the members of the committee hereby resign, with the understanding that their resignations will be accepted at the earliest possible moment.

Yours very truly,
Jere A. Downs,
Henry A. Emerson,
James J. Fitzgerald,
Fuel Committee,
Town of Winchester.
By Jere A. Downs, Chairman.

January 16, 1919.

Mr. Jere A. Downs,
Mr. Henry A. Emerson,
Mr. James J. Fitzgerald,
Winchester Fuel Committee,
Winchester, Mass

Dear Sirs:—

In Mr. Storrow's absence we beg to acknowledge on his behalf your letter of January 15.

In view of your statement as to the fuel situation in Winchester, we accept your resignation as requested in your letter. We are glad to know that the situation in your community is so satisfactory. It certainly reflects the greatest credit on the very effective work that your committee has performed.

The United States Fuel Administration in Washington has advised us that all records and files of the local committees are to be eventually forwarded to Washington for the custody of the Federal Government. We will notify you as soon as definite shipping instructions are received. We should also state for your information that the present maximum prices fixed for your community will remain effective until otherwise ordered by the United States Fuel Administration.

In conclusion we desire to thank you and the members of your committee for the most cordial cooperation which they have at all times given to this office.

Very truly yours,
Massachusetts Fuel Administration,
By D. H. Howie, Deputy.

PATRICK DOHERTY

Patrick Doherty of 20 Loring avenue, 54 years of age, died at his home last Saturday of pneumonia after an illness of about a week. He was well known throughout the section of Winchester where he resided and had been a resident here for many years. He was a native of County Donegal, Ireland. For many years he was employed in local factories as a tanner.

He is survived by his wife and five daughters, Mrs. John Walsh of Watertown, Mrs. Frank Miller of Swampscott, Mrs. George Wyman of this town, and Miss Helen and Miss Annie Doherty also of Winchester.

Funeral services were held from St Mary's Church Tuesday morning. The burial was in Calvary Cemetery.

BOY SCOUTS OF AMERICA

Mystic Valley Council

There will be a public demonstration by the scouts of the Mystic Valley Council at the Woburn Armory, Main street, Tuesday evening, Jan. 28th, at 7.45.

The following program will be carried out:

Assembly
Presentation of colors
Review
Drill and Bugle Corps Drill
Remarks by officials
Knot tying Troop 1 Woburn and Troop 5 Winchester
First Aid litter drill, Stoneham scouts
Bandaging, Troop 3 Winchester
Carries Troop 1 Winchester
Signalling Lnt. Morse, Stoneham scouts and Troop 3 Woburn. Troop 3 Winchester
Signalling Semaphore Troop 1 Winchester and Troop 3 Woburn
Making camp fire
Making camp use of trek cart demonstrating hunters and trappers tire
Troop 2 Woburn
Games Troop 3 Winchester
Retreat.

The Mystic Valley Bugle and Drum Corps, will assemble at Manchester Field, Winchester, Saturday, Jan. 25th, at 2 o'clock for rehearsal. Scouts should report to Harry Dotten, Director. It is important that all musicians be present.

Out-door Activities

Through the kindness of Mr. Jonas Laraway the council has been given the privilege of using the tract of land located at the corner of Pond and Cambridge streets Winchester, for the practice of woodcraft and other out-door activities. It is planned to build a cabin on the property. Mr. R. S. Whitten, Scout Master of Troop 3, Winchester, who has had a great deal of experience in out-door work will be in charge and will give instruction and tests every Saturday, beginning Jan. 25th.

Any Scout Master who has scouts that desire instruction or who wish to take tests, should notify Mr. Whitten in advance, his telephone number being Winchester 521-M. Scouts will not be allowed on the property unless accompanied by there scout master or his assistant, when the camp director is not there.

Hike

There will be an officers hike Saturday Jan. 25th, to the new camp site on the corner of Cambridge and Pond streets. The men will assemble at the council headquarters, 528 Main street, Winchester, at 2 o'clock. This hike is for all members of the council As well as the scout masters and assistants. Wear your old clothes and bring something to cook. There will be a hunters stew served in the afternoon.

Re-registration of Troops

Papers have been received at headquarters this week from Troop 3, Winchester, for re-registration. The troop has an excellent record for advancement in rank as well as for war work activities. There being 10 Tenderfoots, 20 Second Class and 7 First Class scouts in the troop.

New Officers

Mr. Clyde W. Carter has just been registered as the Scout Master of Troop 3, Stoneham, and Mr Charles E. White as assistant Scout Master of Troop 4, Stoneham.

Merit Badges—Archery

To obtain a merit badge for Archery, a scout must

1. Make a bow, arrow, and string.

(A) With which he shall shoot an extreme flight of 175 yards at an elevation of 15 degrees above the horizon.

(B) With which he shall at 60 yards score, on a regulation four-foot target, 120 points with 60 shots.

(C) With which he shall also score on such a four-foot target, at 10 yards 200 points with 60 shots.

2. Know something of the history of Archery, and the principal archers of the past and present and their records.

Scout Arthur Graham of Troop 5, Woburn, passed his Swimming merit badge requirements successfully this week.

EASTMAN PREDICTS PUBLIC OWNERSHIP

Joseph B. Eastman of this town, recently appointed a member of the interstate commerce commission to succeed Judge George W. Anderson, declared at a dinner in his honor at the City Club Wednesday night that sentiment in favor of public ownership of the railroads is constantly growing.

The dinner was given by the Harvard Liberal Club. Joseph Walker of Boston presided and the other speakers were Judge Anderson and George Thompson, an instructor at Harvard Law School.

The club adopted a resolution demanding the release by the United States of all political prisoners and urging the repeal of sections of the espionage act which, the resolution asserts, interfere with the personal liberty of American citizens as outlined in the Constitution. This resolution is to be sent to President Wilson, Secretary of War Baker, Secretary of the Navy Daniels and to members of both houses of Congress.

MOTHER'S ASSOCIATION

The Winchester Mothers' Association has elected the following officers: President, Mrs. Sewall E. Newman; First Vice-President Mrs. Charles Eastwick; Second Vice-President, Mrs. W. K. Denison; Secretary, Mrs. J. F. Ryan; Treasurer, Mrs. A. A. Reed; Board of Management, Mrs. D. C. Dennett, Mrs. F. H. Jones, Mrs. H. A. Wadleigh, Mrs. T. Grafton Abbott, Mrs. H. S. Riddle, Mrs. A. B. Saunders, Mrs. Charles Main, Mrs. Achille DeMarais, Mrs. A. E. Richardson, Mrs. A. E. Pocker, Mrs. N. G. Hill, Mrs. Newton Shultis, Mrs. C. E. Ordway, Mrs. J. W. Russell, Jr., Mrs. Herbert Seller, Mrs. C. S. Wigglesworth, Mrs. Wm. DeCamp, Mrs. John Maddocks, Mrs. A. H. Dalrymple, Mrs. W. C. Morrill, Mrs. W. J. Brisko, Mrs. F. W. Reynolds, Mrs. F. B. Cole, Mrs. J. G. Mobbs, Mrs. Sache, Mrs. L. E. Bird, Mrs. John Holland, Mrs. Harry Sanborn, Mrs. Albert Whittaker and Mrs. M. Amorose.

The meetings are held in the High School Assembly Hall the third Wednesday in the month, at three o'clock.

All mothers and teachers are invited to attend the meetings.

CALUMET CLUB NOTES

There was a large attendance at the Club on Saturday evening on the occasion of the "Father and Son Night" many members spending the evening there with their sons. Rev. Howard A. Dudley was the speaker of the evening, and he entertained those present by a talk on the "War Poets." His talk was interesting and he read numerous poems written on the war by English, French and American writers.

In the recently finished winter bowling tournament Selectman Sewall E. Newman was the winner of the individual prize for highest average without handicap. Mr. Newman rolled an average of 102 11-30 for the entire tournament. The prize for highest average with handicap was won by Mr. Charles E. Kinsley, who rolled 110 11-30. The two winners were closely followed by other bowlers. Mr. Newman won out over Mr. Marshall K. Berry by just eight pins, while Mr. Kinsley won over his team-mate Mr. Wallace F. Flanders by but one pin.

The dinner to be given by the seven losing teams to the six winning teams in the recently closed bowling tournament will take place at the Club this Saturday evening. The affair will probably be a unique event and is the first of its kind ever held at the club. Dinner will be served at six o'clock and an orchestra will be in attendance. The prizes for the tournament will be awarded during the evening and there will be entertainment for all.

The Club is open for the ladies to bowl on Tuesday and Friday afternoon, and the Bowling Committee request that all ladies planning to bowl kindly notify the steward before noon of those days in order that he may have the pin boys in readiness.

Steward Scholl and his assistants rescued James Harrigan, son of John C. Harrigan, of 21 Glenwood avenue, from Wedge pond Saturday afternoon. The boy was skating on the pond and went through the ice. Mr. Scholl had noticed the boy on the pond and saw him go under. He immediately called to his assistants and by making a chain of bodies on the ice Harrigan was pulled out none the worse for his experience except a good wetting. When he went through he came up under the ice, but succeeded in reaching the open water. By putting the lightest boys on the head, and all laying flat on the ice, it was an easy matter to pull him out. After drying himself in the furnace room at the Club he went to his home.

At a meeting of the Board of Governors held Friday evening the following resolutions were adopted:

George W. Annin, for many years a member of this club and for four years its treasurer, died on December 22, 1918. Sorrow for his death is shared by each member of the club. Quiet and sincere, his administration of the office of treasurer was marked by diligence and integrity, in the highest degree.

In the passing of this estimable man, the club has lost a valuable officer; the members, a kindly associate; and the community, an upright citizen whose untimely death is mourned by all who knew him.

By order of the Board of Governors of the Calumet Club of Winchester, this memorial is to be placed on the records of the club; a copy sent to the Winchester Star for publication; and a copy delivered to his family.

Charles W. Parker, a director of the Calumet Club, died on December 7, 1918. He became a member of the club on September 17, 1910, and his association won the esteem of all with whom he came in contact. A valuable member of the Board of Governors, dignified and friendly, his death is a distinct loss to his fellow club-members whose regard for him is publicly recognized by this resolve.

By order of the Board of Governors of the Calumet Club of Winchester, this memorial is to be placed on the records of the club; a copy sent to the Winchester Star for publication; and a copy delivered to his family.

BENEDICTS LOST

The Benedicts lost three points out of four in the second match with the Merrimacs at Woburn on Monday evening. Continued bad form and absence of the rabbits' foot was responsible.

The scores:

Benedict

	1	2	3	Total
Fernandez	77	83	87	247
Riley	80	81	80	241
Pratt	81	75	92	248
Nason	97	78	73	248
Snow	89	80	76	245
Total	424	400	408	1232

Merrimac

	1	2	3	Total
Bezanson	71	76	72	219
Morse	72	101	76	249
Dean	67	102	106	275
McKitterick	80	78	73	231
Foley	86	109	82	277
Totals	376	466	409	1251

Consoling.

"They are calling for the author," said the stage manager, behind the scenes, when the theater seemed to be in an uproar. "Oh, I can't make a speech," said the blushing author. "Oh, well, just go out front and tell 'em you're sorry for what you've done!"—Yonkers Statesman.

Pneumonia Is Dangerous!

Dr. Hilton's No. 3 Relieves Colds—La Grippe.—Advertisement. J3-5t

1919 Calendars in pads and weekly block forms. Wilson the Stationer.

LETTER FROM LONDON

Editor of the Star:

Dear Mr. Wilson:—

As you seem lately to be publishing a good many letters from overseas, I thought quite possibly your readers might be interested in a letter which has just come to from an old friend of mine who holds a very responsible position in our British Office, and who is of a very keen and observing disposition.

The letter to me was quite interesting and if you care to publish it, I shall be glad to have you do so.

Yours very truly,
H. W. Brown.

Mazda House,
77, Upper Thames Street
London, E. C.
December 16th, 1918.

Mr. H. W. Brown,
General Electric Company,
81, State Street,
Boston, Mass.

Dear Harry:

I owe you an apology for not replying sooner to your letter received in October. I also have your postcard received in November. I duly received the many clippings which you kindly culled from the papers showing the wonderful activity and organization supporting the Liberty Loan. These were very interesting to note, and I passed them on to friends as an example of how thoroughly America does such things, as is evidenced in the example of just one city and duplicated by hundreds of others throughout the country.

Events have been moving so rapidly in the past eight weeks with so much in the crucible of war, that one hardly felt like writing, and I have perforce waited for the great event that the decent part of the world has so ardently longed for and fought for these many years. And now it has come a year earlier than we expected and finds us very little prepared for it.

The Saturday before, i. e. November 9th was Lord Mayor's day with the time honoured procession. It was a lovely clear bright day (a rarity for London at this time of the year) and huge crowds turned out in holiday mood and were rewarded with an excellent parade giving a most interesting panorama of war. There were Portugese troops, Italians (with feathers in their steel helmets) Belgians, French—there were Women Corps of the Army, Navy, Air Force and Land Army, Munitionettes making supplies and building aeroplanes on floats—there were captured German guns and English guns of all sizes up to the 10 inch Howitzers, which latter is such a big affair that it is carried in three parts on three gun carriages.

Excellent bands played martial strains and the beautiful mounted band of the 1st Life Guards preceded the Mayoralty carriages. We had to get back to our flat from the city to Victoria by a rather circuitous route over on the other side of the river via Waterloo Station. In the evening we dined at the Savoy and there was a great deal of excitement and spirit evident—with many joining in singing the national anthem and particularly "Tipperary."

Sunday was quiet and expectant and so was Monday until about 10.30 a. m. when the guns (or maroons as they were called for warning of air raids) sounded all over London, and we knew that the armistice was signed and that Germany had accepted her defeat at last.

"In ecstatic crowds we banded,
We Trafalgar Squared and Stranded,
Every pair of lungs expanded,
With resounding cheer on cheer."

Everybody took to the streets, climbed on 'buses, taxis, trucks, motors, lorries, with flags and whistles and bells, and soon the Strand and Trafalgar Square was crowded with people and a maze of vehicles. Everyone hastened to get a table somewhere for lunch—we got in at the Royal Automobile Club and had a lively lunch amidst great noise and acclaim and excitement. Unfortunately, a cold drizzling rain began soon after lunch, but the crowds continued to roar through the streets all the afternoon and evening, and especially when the King and Queen drove from Buckingham Palace down the Strand to the city about 4 o'clock.

In the evening I could not get a table for dinner at the Savoy or anywhere, so we dined at home. The restaurants were swept bare of food by the enthusiastic hungry crowds, so that many people got very little of any dinner and many went into the hotel kitchens to help themselves, so great was the crush and demands on the service.

Sunday the military bands were performing in all parts of the town after morning services of Thanksgiving at the churches which were packed.

It has been most distressing to learn of the influenza epidemic in the States, and the disturbing news that the Army has suffered greater losses through this disease than they have on the battle front.

I don't think America has any reason to be ashamed of her record in the war, except the fact that she did not start sooner. It seems almost a pity to have done so much that was on the point of being utilized and now will have to be discarded with the coming of victory earlier than was anticipated. What a great result it would have accomplished if America had just been six months to nine months earlier and brought this tremendous outpouring of men and materials to bear upon the enemy this summer and fall.

The "Daily Mail" had a very clever editorial in which it likens the situation in Germany to the kaleidoscope. At each revolution or parts of revolution, the bits of coloured glass assume new positions with various startling patterns. "But they are always the same bits of glass—the true blue of Solph and Hindenburg, the red of Scheidemann, and all the old prewar colours are the same. Only the arrangement is altered, and as in the kaleidoscope, the general character of the design persists. It is the pattern of a Germany after the ex-Kaisers own heart—unrepentant, untaught by experience, half sullen, half whining, caring for nothing but to escape the consequences of its own hideous record".

The mentality of the Germans is wholly incomprehensible to other nations, and no one ever conceives that they are capable of doing the things they are doing. That is the reason why the Germans were able to make this war as they have done. Our greatest task in the future will be to keep people to a knowledge of what the German mentality is and the dangerous characteristics they possess. A recent interesting incident has been told in connection with the meeting between Marshal Foch and staff and the German delegates at the time the armistice terms were presented. You will recall that one of the German delegates was the former Ambassador of Paris. This man attended the French Army manoeuvres in 1913 and was the victim of a serious motor accident, at which time the French, in sympathy for him, decorated him with the "Legion d'Honneur". This man appeared at the meeting with Marshal Foch wearing the ribbon of the Legion d'Honneur on his uniform. Marshal Foch was outraged at once, and pointing his finger with suppressed anger at this officer, he said: "Before we hold any meeting I demand that you remove that decoration". Only the mentality of the Hun would enable any man to do such a thing.

During the armistice week, we had a special American Luncheon Club luncheon—an American day at which the American Consul made the principal speech and Admiral Sims a very interesting second speech. In talking of the war, Admiral Sims referred to the part the English and American Navy, particularly the English Navy, had taken in making it possible to win the war, and said that after all, back of the English Navy in winning the war was the guts of the Merchant Marine.

He said "Next time any of you take a trip across the Atlantic and see one of the crew come up on deck in dirty dungarees to obtain a breath of air—take off your hat to him as he is the man who made it possible to win the war".

The past month has witnessed an absolutely unprecedented event in the surrender of the German Navy—an event that is so stupendous that it is hard to conceive it in its true proportion and what it means in all its aspects. One naval writer has well stated that the greatest victory the German submarines attained was the defeat of their own Navy. The violation of all the chivalry of the sea, and what every other Navy stands for, and the atrocities committed against all the elementary principles of humanity have had their inevitable effect in utterly demoralizing and destroying the German Navy. The English Naval staff is not only surprised but disgusted at the complete abandonment and surrender of the German Navy. Many considered that the German officers should have got together and manned one or two of the battleships and gone out to fight and gone down with their ships even if the sailors were in revolt, rather than surrender so meekly and timely as they have done. This abject surrender on the part of the German Navy is a terrible blow to the prestige of Germany, as it shows their true character in a most remarkable way.

Now that the war is practically over we have many more battles to endure, in some respects battles as dangerous and difficult as those the war has brought. The problem of reconstruction and reconstitution of Europe and the resumption of trade and the adjustment of the delicate balances of international finance and amortization of the terrific debts, are all problems of the most serious and far-reaching character which will require the greatest ability to properly administer.

All the American boys in England are being rapidly packed up and shipped back home, and it will not be long before the era of the American Army in England will be a thing of the past. I understand that half the American forces in France will be returned at once, and the remaining troops will never see England but will be sent back directly. There is a tremendous tax on all the English transportation facilities and accomodation, and the food situation, that it is not desirable or possible to have the American troops pass through this way.

The supreme interest in events will be more than ever on this side with Wilson's coming, and we are to witness some very interesting spectacles and events in the next three or four months with the meeting of the Peace Conference and the tremendous decisions they are to promulgate.

We have just concluded a most interesting event in the National Election, in which women vote for the first time, and this fact with the soldiers' vote is expected to produce unusual epoch making results.

I hope to pay a visit to the States during this coming year, but have to depend upon how fare transportation facilities will be free to transport civilians. No doubt a visit to the States will be much pleasanter six months to a year hence than it will be now, as your coal shortage, food difficulties, high cost of living, etc., detract from the pleasure of life somewhat.

This letter, I trust, will reach you during the holiday season in time to wish you a happy New Year, and I would thank you to extend my kindest good wishes to all friends in the office with you.

The next problem with you as with us is reconstitution of business, and this I believe will be a slow process particularly with us, as the business clock has been running down the last four years, and requires some time to wind up to full speed again. As for our own work I feel like shouting "My Kingdom for some production," as we are, always were, sold many times over and are simply "stumped out" for good to supply.

Hoping to hear from you again soon.

I remain,
Very sincerely yours
Frank W. Willcox.

If Mothers Only Knew

Mother Gray's Sweet Powders for Children relieve Feverishness, Headache, Bad Stomach, Teething Disorders, move and regulate the Bowels and destroy worms. They break up colds in 24 hours. Used by mothers for 30 years. All Druggists. Sample FREE. Address, Mother Gray Co., LeRoy N. Y. J10-1t

KIMBALL & EARL
45 PARKWAY
Near Lloyd St
Automobile Overhauling
On All Makes of Cars
15 Years Experience
TELEPHONE WINCHESTER 1177

TAXI SERVICE
Telephone 35
KELLEY & HAWES CO.

Stoneham Theatre
Telephone Stoneham 92
TODAY AND TOMORROW
Cecil B. DeMille's
Production of the West
"THE SQUAW MAN"
Special 6 Act Artcraft Picture
Wanda's Trained Seals
BRASS BULLET NO. 13
Mack Sennett Comedy Pathe News
Next Week, MONDAY—TUESDAY
Big Double Feature Bill
ELSIE FERGUSON in
"Under the Greenwood Tree"
and on the same program
CONSTANCE TALMADGE in
"Mrs. Leffingwell's Boots"
Pathe News
Next Week—WED. & THURS.
DOROTHY DALTON
in
"QUICKSANDS"
VAUDEVILLE
EVERY
WEDNESDAY
MATINEE AND EVENING

STONEHAM THEATRE
TODAY AND TOMORROW
SPECIAL ADDED ATTRACTION
Wanda's Trained Seals
In Addition to the Regular Picture Program
PRICES
Matinee—Adults 17c, Children 11c
Evening—Orchestra 22c, Balcony 17c
Special Performance Saturday A. M., 10 o'clock
For the Children—Admission 6c
STONEHAM THEATRE

The Winchester Star

THEODORE P. WILSON, Editor and Publisher : WINCHESTER, MASS

SINGLE COPIES, FIVE CENTS
Left at Your Residence for One Year
The Winchester Star, $2.00, in advance

News Items, Lodge Meetings, Society Events, Personals, Etc., sent to this Office will be Welcomed by the Editor

Entered at the post-office at Winchester, Massachusetts, as second-class matter.

TELEPHONE NUMBER 29.

This proposal from Winchester to award an Elevated trusteeship to some returning soldier is the finest tribute we yet have seen to our men's heroic makeup.—[Herald.

Well, if we can accomplish in one treaty what the Christian religion has failed to bring about in two thousand years, establish permanent peace on earth, good will to men, and the golden age at one sitting, that will be going some. But someway when the average men looks inside of himself, he isn't so sure about it.—Exchange.

We are again told that the parcel post has eliminated the high cost of living by putting the producer and consumer together. One fine thing about it is that by the time butter, for instance get half the way from the man who mailed it to the man who is supposed to receive it, it is strong enough to walk the rest of the way. The dividend declarations of the mail order houses for 1918 show, however, that the service as now operated performs its intended function.

The news about the deplorable conditions in the American embarkation camp at Brest was a little slow coming, but then it must be remembered that accounts of the social festivities in honor of President and Mrs. Wilson at European courts put such a strain on the seized cables that matters of minor importance could not be conveniently conveyed. And, come to think about it, the correspondent who just revealed it brought it back with him. Otherwise we might not know it yet.

ANNUAL MEETING OF SECOND CONGREGATIONAL CHURCH

The annual business meeting of the Second Congregational Church was held Friday evening, Jan. 17.

After the reading of the call for the meeting, the following officers were elected for the year 1919:

Church Clerk—Mr. Frederick W. Trombly.

Treasurer—Mr. Wm. J. Nutting.

Deacon—Mr. George Kirkpatrick.

Member of Standing Committee—Mr. John Park.

Auditor—Mr. George Peterson.

Superintendent of Sunday School—Miss Laura B. Tolman.

Church Visitors—Mrs. Fogg, Mrs. Parker, Mrs. Wetherbee.

Chairman of Missionary Committee—Miss L. Evelyn Parker.

Pianist—Miss Constance Park.

Reports for the year 1918 were read. It was voted that a committee of six, Miss McElhiney, chairman and consisting of Mrs. Fogg, Mrs. Wetherbee, Miss Parker, Miss Tolman and Mr. McLean, serve as a Personal Canvas Committee. The church visitors are to arrange for the weekly prayer meetings.

It was voted to hold the Roll-Call and supper, March 14, and that the Philathea Class have charge of the same.

An encouraging number of members of the church and congregation were present and renewed interest was shown. It is expected that Mr. Taylor, who has served so acceptably the past few months, will continue to have charge of the Sunday morning and evening services

D. OF I. NOTES

Resolutions on death of past sisters:

Whereas, it has pleased our Heavenly Father, in His all-seeing wisdom and knowledge to call from the ranks of our membership during the past year, three of our much-loved and most estimable sisters, namely Mrs. Mary Hogan, Mrs. Margaret Prue and Miss Frances Flaherty;

Be it Resolved, That our charter fitly draped be displayed during the next two meetings and

Be it further Resolved, That a copy of these resolutions be inserted in the records of the Court and a copy sent for publication to the Winchester Star.

Elizabeth C. McDonald,
Chairman Com., on Resolutions.

Santa Maria Court, No. 150, Daughters of Isabella, will conduct a Whist in White's Hall, Thursday evening, February 6th. A most efficient committee has this affair in charge and many splendid prizes have been donated.

All who attended the last Whist conducted by this enterprising Court will look forward to this one with keen anticipation.

New Dyak Fashions.

Dyak is a word which conveys to most folk the idea of a people whose tribal pastime consists in cutting off the heads of their neighbors and preserving the dried skulls as ornaments for their homes. When the first missionaries went to Borneo, where the Dyaks live, they were fortunate if they kept their heads on their shoulders. Today the Dyaks have ceased head hunting, have given themselves to farming and have taken on clothes and other evidences of civilization. Inured of news coming once a month, as it did when missionaries first went to Borneo, it is now received by wireless.

MIXED BOWLING TOURNAMENT

Scores in the mixed bowling tournament at the Calumet Club took a big slump on Friday night when the only male members of the three teams to roll a single over 100 were Mr. Carleton with 102 and Dr. Nason with 103. Not a lady got as high as 80. Team 14 took three points from team 7, team 8 won two out of three from 2 and team 111 a like number from 9.

The scores:

Team 7 vs 14

Team 14	1	2	Total
Mrs. Blank	67	74	131
Mr. Blank	86	78	164
Mrs. Towne	78	55	133
Mr. Towne	75	82	157
Mrs. Ball	60	60	120
Mr. Ball	75	75	150
	431	424	855
Handicap 72 pins			
	503	496	999

Team 7	1	2	Total
Mrs. Harrington	76	66	142
Mr. Harrington	65	66	131
Mrs. Simonds	75	78	153
Mr. Simonds	86	93	179
Mrs. Starr	69	64	133
Mr. Starr	91	80	171
	464	448	912
Handicap 28 pins			
	492	476	968

Team 2 vs 8

Team 8	1	2	Total
Mrs. Hayward	67	67	134
Mr. Hayward	80	80	160
Mrs. Butterworth	71	61	132
Mr. Butterworth	86	73	159
Mrs. Keegers	59	76	135
Mr. Keegers	87	87	174
	450	444	894
Handicap 29 pins			
	479	473	952

Team 2	1	2	Total
Mrs. Johnston	73	73	146
Mr. Carleton	96	77	173
Mrs. Caldwell	58	52	110
Mr. Caldwell	102	94	196
Mrs. Brown	72	71	143
Mr. Brown	85	83	168
	486	450	936
Handicap 2 pins			
	488	452	940

Team 9 vs 11

Team 11	1	2	Total
Mrs. Nason	65	78	143
Mr. Nason	103	87	190
Mrs. Knueland	72	69	141
Mr. Knueland	74	89	163
Mrs. Corey	68	58	126
Mr. Corey	72	94	166
	454	475	929
Handicap 40 pins			
	494	515	1009

Team 9	1	2	Total
Mrs. Goddard	66	75	141
Mr. Goddard	86	83	169
Mrs. Tucker	58	69	127
Mr. Tucker	82	93	175
Mrs. Lane	61	77	138
Mr. Lane	74	91	165
	427	488	915
Handicap 36 pins			
	463	524	987

Monday night's games saw some good team scores, although the individual work showed no exceptional figures. Team 5 took its first string from team 4 in a hard fought battle 521 to 510, and won the second 497 to 491, thus taking the total by but 14 pins. This was the closest match, although team 13 won its second from 14, 514 to 504, both being good figures Mrs. Maddocks headed the ladies' list with a single of 88 and a total of 167. Mrs. Barr got a single of 82 and Mrs. Clark one of 81. Mr. Taylor was the only gentleman to top 200, he making 201 with 113 for his best string. Mr. Maddocks got a single of 111, and others over 100 were Mr. Barr 103, Mr. Clark 102 and Mr. Eaton 101.

The scores:

Team 4 vs 5

Team 5	1	2	Total
Mrs. Crafts	79	99	178
Mr. Crafts	90	86	176
Mrs. Eaton	75	74	149
Mr. Eaton	101	86	187
Mrs. Barr	82	71	153
Mr. Barr	82	103	185
	509	482	988
Handicap 15 pins			
	524	497	1018

Team 4	1	2	Total
Mrs. Wilber	73	76	149
Mr. Wilber	83	83	166
Mrs. Clark	81	81	162
Mr. Clark	102	90	192
Mrs. Maddocks	79	88	167
Mr. Maddocks	111	74	185
	502	486	988
Handicap 8 pins			
	510	494	1004

Team 12 vs 13

Team 13	1	2	Total
Mrs. Farnsworth	71	62	133
Mr. Farnsworth	57	92	149
Mrs. Fenno	58	60	118
Mr. Fenno	88	94	182
Mrs. Wadsworth	73	62	135
Mr. Wadsworth	84	88	172
	431	458	889
Handicap 56 pins			
	487	514	1001

Team 12	1	2	Total
Mrs. Bowe	51	67	118
Mr. Bowe	75	81	156
Mrs. Tuttle	51	72	123
Mr. Tuttle	87	74	161
Mrs. Gilmore	42	61	103
Mr. Gilmore	88	98	186
	397	456	853
Handicap 48 pins			
	445	504	949

Team 8 vs 10

Team 6	1	2	Total
Mrs. Maddison	68	69	137
Mr. Maddison	77	88	165
Mrs. Taylor	66	49	115
Mr. Taylor	113	88	201
Mrs. Pitman	66	62	128
Mr. Pitman	88	98	186
	478	454	932
Handicap 17 pins			
	495	471	966

Team 10	1	2	Total
Mrs. Breen	67	69	136
Mr. Breen	71	61	132
Mrs. Root	49	55	104
Mr. Sawyer	72	89	161
Mrs. Sawyer	52	71	123
Mr. Brown	73	97	170
	384	442	826
Handicap 38 pins			
	422	480	902

Wednesday night's games resulted in straight wins for three points each for teams 1, 7 and 9. Team 9 thereby held its position in first place, but teams 7 and 9, who had dropped considerably by other games rolled earlier, still remain well down in the center of the standing. The ladies rolled exceptional games all round. Mrs. Tompkins, with a single of 108 and a total of 192, topped the list, and other good scores were as follows: Mrs. Goddard 98 and 174, Mrs. Lane 90 and 168, Mrs. Blank 85 and 168, Mrs. Simonds 85 and 167, Mrs. Fausey 87 and Mrs. Harrington 82. Mr. Newman got a single of 123, with a total of 220, and he was the only gentleman to top 200.

The scores:

Team 14 vs 1

Team 14	1	2	Total
Mrs. Blank	83	85	168
Mr. Blank	90	96	186
Mrs. Towne	78	90	168
Mr. Towne	87	72	159
Mrs. Ball	70	60	130
Mr. Ball	80	97	177
	478	500	978
Handicap 72 pins			
	550	572	1122

Team 1	1	2	Total
Mrs. Comins	77	57	134
Mr. Comins	86	86	172
Mrs. Smalley	81	44	125
Mr. Small	82	82	164
Mrs. Tompkins	108	84	192
Mr. Tompkins	82	82	164
	489	465	954

Team 7 vs 2

Team 7	1	2	Total
Mrs. Harrington	82	73	155
Mr. Harrington	82	65	147
Mrs. Simonds	82	85	167
Mr. Simonds	76	85	161
Mrs. Starr	66	66	132
Mr. Starr	89	90	179
	480	454	934
Handicap 28 pins			
	508	499	1007

Team 2	1	2	Total
Mrs. Johnston	73	73	146
Mr. Carleton	72	98	170
Mrs. Caldwell	56	56	112
Mr. Caldwell	94	81	175
Mrs. Brown	63	64	127
Mr. Brown	86	93	179
	444	465	909
Handicap 2 pins			
	446	467	913

Team 8 vs 9

Team 9	1	2	Total
Mrs. Goddard	76	98	174
Mr. Goddard	86	81	167
Mrs. Tucker	79	76	155
Mr. Tucker	70	68	138
Mrs. Lane	64	66	130
Mr. Lane	98	99	197
	473	488	961
Handicap 36 pins			
	509	524	1033

Team 3	1	2	Total
Miss Giles	64	78	142
Mr. Weed	90	87	177
Mrs. Newman	83	64	147
Mr. Newman	97	123	220
Mrs. Fausey	87	64	151
Mr. Fausey	70	70	140
	491	486	977
Handicap 4 pins			
	495	490	985

TEAM STANDING
January 23

Team	Won	Lost
9	13	5
14	12	6
6	9	6
13	9	6
7	11	7
2	8	7
5	9	6
1	7	8
3	7	7
11	5	7
8	4	10
10	4	11
4	1	13

BAPTIST ANNUAL MEETING

The 67th annual meeting of the First Baptist Church was held on Monday evening. The total receipts from all departments and for all purposes were $6,020.28. Of this amount the receipts for missions were $1,746.-68. The receipts in all departments were marked by a large increase over those of former years. The salary of the pastor was increased.

Mr. Harry T. Winn was elected deacon for five years.

The following officers and committees were appointed:

Rev. Arthur L. Winn, Moderator; John S. Blank, Jr., Clerk; Harry C. Sanborn, Treasurer; Alfred O. Weld, Auditor; Alexander Macdonald, Superintendent; B. Frank Jakeman, Associate, Harry C. Sanborn, S. S. Treasurer; Walter S. Stewart, Secretary; Newton Shultis, Benevolence Treasurer; Standing Committee, Daniel C. Linscott, Harry T. Winn, William S. McLean, H. Earle Richardson, J. Albert Hersey.

Prudential Committee—Arthur L. Winn, Mrs. Emeline H. Ewer, Mrs. George A. Weld, Mrs. John S. Blank, Sr.

Social Committee—Mrs Edward E. Thompson, Mrs. Livingstone C. Prime, Mrs. Arthur E. Gates, Mrs. William E. Cobb, Mrs. John Skilling, Mrs. John S. Blank, Jr., Mrs. Harrison A. Howe, Miss Charlotte Barnes, Miss Clara E. Macdonald, Miss Edna B. Ralph.

Strangers' and Church Visitors' Committee—Mrs. Mary L. Winn, Mrs. West D. Eldredge, Mrs. Alexander Macdonald, Mrs. George A. Weld, Mrs. Alfred O. Weld, Mr. John S. Blank, Mr. Thomas P. Dotten, Mr. Gustave A. Felber, Mr. Forbes D. Smith, Mr. Edward E. Thompson, Mr. Alexander Macdonald.

War Work Committee—Arthur L. Winn, Mrs. Willard A. Bradley, Mrs. Charles M. DeLorica, Arthur E. Gates, B. Frank Jakeman.

Flower Committee—Miss Mildred F. Bartlett, Miss Edith I. Downer, Miss Mabel A. Romkey, Miss Esther Smith, Miss Esther Bartlett, Miss Miriam Cobb.

Baptism Committee—Mrs. James Lloyd, Mrs. Harry G. Kempton, Mr. Forbes D. Smith, Mr. Reuel W. Eldredge.

At the annual meeting of the Men's Class last Sunday noon the following officers were appointed: Harrison E. Howe, President; Dr. Charles H. Tozier, Vice-President; Reuel W. Eldredge, Secretary; William E. Cobb, Treasurer.

Symbolism.

Every great literature has always been allegorical—allegorical of some great view of the whole universe. The Iliad is only great because all life is a battle, the odyssey because all life is a journey. The Book of Job because all life is a riddle. . . Nonsense and faith (strange as the conjunction may seem) are two supreme symbolic assertions of the truth that to draw out the soul of things with a syllogism is as impossible as to draw our Leviathan with a hook.—G. K. Chesterton.

WINCHESTER NATIONAL BANK

Member of Federal Reserve System
United States Depositary

Depositary of the Town of Winchester

CONDENSED STATEMENT OF CONDITION, DECEMBER 31, 1918

RESOURCES		LIABILITIES	
Loans and Discounts	$446,589.60	Capital Stock	$100,000.00
United States and other Bonds and Securities	83,367.94	Surplus and Undivided Profits	20,534.03
Vaults and Equipment	12,890.79	Rediscounts	101,945.40
Cash and due from Banks	80,319.40	Bills Payable (Federal Reserve Bank)	26,000.00
		Deposits	374,688.30
	$623,167.73		$623,167.73

OFFICERS

PRESIDENT
E. ARTHUR TUTLIN

VICE-PRESIDENTS
EDWARD S. FOSTER FRANCIS J. O'HARA

CASHIER
HAROLD E. BALL

ASSISTANT CASHIER
GEORGE H. LOCHMAN

DIRECTORS

A. BURNHAM ALLEN
WILLIAM H. BOWE
FELIX J. CARR
WALLACE C. FLANDERS
EDWARD S. FOSTER
JAMES P. [illegible]
WILLIAM A. KNELLAND
JONAS A. LARAWAY
FRANCIS J. O'HARA
HARRIS M. RICHMOND
HOLLIS L. RIDDLE
HORATIO C. ROBINSON
EDMUND C. SANDERSON
RICHARD W. SHEEHY

E. ARTHUR TUTLIN

WINCHESTER K. OF C.

Sunday afternoon at 2:30, on February 2nd, the first degree will be conferred upon a large number of candidates by the officers of the Council.

The committee on Concert and Dance held its second meeting Wednesday evening and the following business was transacted. The general chairman of committees elected was Bro. Luke P. Glendon and Bro. Bart. Connolly, secretary. The sub-committees are as follows: Committee on entertainment, Harry Donovan, Edward Donovan, William J. Murray, Dr. James H. O'Connor. Committee on tickets, M. J. Doherty, Henry Longfield, John Cullen. Committee on Publicity, Daniel Sullivan, Bart. Connolly, M. J. Doherty.

The committee was of the opinion that the Daughters of Isabella would help out and instructed one of the committees to interview the Grand Regent to see if the ladies would take over the refreshment committee.

The concert and dance is in aid of the poor and school of St. Mary's Parish. The committee decided that the evening of March 17th would be the appropriate date and that the Town Hall would be the place. The concert to be held from 8 to 10.30 and the dancing the rest of the evening.

The committee on entertainment will arrange for the talent, orchestra, etc., and as it has varied experience in this line, their efforts will be shown by results, which we know will be good. The committees' consideration of the older folks is well taken and an enjoyable concert will be their aim. As the objects for which this affair are most worthy of one's thoughts, and it coming in the Lenten season, although St. Patrick's Day is an open date, the committee believes that it should be the crowning affair of the season and hopes that all members of the Council and of the parish will help celebrate the day by attending. Details of talent, orchestra, etc., will be published later.

Bro. John Collins, formerly of the 301st Artillery, now enjoying a square meal and a full night's sleep, intends to return to his pre-war duty in a short time. As he came in contact with the K. of C's. over there, he says, "they are men with red blood in their veins, and did great work."

Cornoral Edward Boyle, now stationed at a base hospital in France, where he records the conditions of patients writes "he wants to get back" Ed. evidently is not in love with a beautiful nurse.

Private Charles O'Connell of Co. M, 101st writes he has recovered from his wounds received in action and expects to be coming home with the Yankee Division, 26th, next month.

Five of our returned soldiers were entertained Monday evening by Bro. John Blackham. They dined at the New American House, and enjoyed the theatre afterwards.

The Council has lost six of its members the past year through death. The loss has been very noticeable as all of the deceased brothers were active in the affairs of the Council. Most of our members do not realize that these brothers have gone, never to come back among us. Often we hear of a departed brother's name mentioned, but the thought that they are gone, but not forgotten is consoling to some of us. February 22d is our Memorial Day to our deceased members on which a requiem is said. The coming Washington's birthday we should remember.

A telephone is to be installed in the reading room, which will facilitate the business of the Council and be convenient for our members.

TRAFFIC RULES SUSTAINED

Edmund C. Sanderson Lost Case Against Town Recently Tried

The recent case of the Town of Winchester vs Edmund C. Sanderson, to try out the traffic rules in the centre has been decided against Mr. Sanderson. Winchester residents are familiar with the rules and it was with the intention of testing them that Mr. Sanderson had his case tried at Woburn last month.

The following letter from Town Counsel Roland H. Sherman to the Board of Selectmen gives the result of the findings in the case by the court:

January 21, 1919.

Board of Selectmen,
Winchester, Mass.

Gentlemen:—

In answer to your request as to what has been done in the case of Commonwealth vs Sanderson, I beg leave to report as follows:

The case was tried on December 24th, 1918. The Counsel for Mr. Sanderson raised three questions:—

1st.—That the automobile was not within seventy (70) feet of the intersection of Main and Mt. Vernon streets, and claimed that the seventy feet measurement should be taken from the center of Mt. Vernon street rather than from the southeasterly side line of its intersection with Main street.

2nd.—Mr. Sanderson testified that his machine was not all in front of the post upon which the sign was erected.

3rd.—That the traffic regulation was an unreasonable one and therefore, the Court should say that it was an illegal one.

4th.—That the traffic rule was not legal because it had not been approved by the Highway Commission.

The Court ruled on the first question in the following words:—

"I am satisfied that the measurement of 70 feet from Mt. Vernon street should be taken from the southerly side line of its intersection with the easterly side line of Main street, although the traffic rule does not say that in explicit terms"

On the second question the Court rules as follows:—

"I find, on all the evidence, that the Commonwealth established the fact beyond reasonable doubt, that the defendant's truck was within the 70 feet on the day in question."

On the third question the Court said:—

"As to the reasonableness of the traffic rule, which reasonableness, it seems to me, is the only vulnerable point in the government's case I have concluded that the dictum in the case of Commonwealth vs Robertson 5th. Cushing, 438, 442, and the reasoning of the Court in the case of Commonwealth vs Mulhall, 162 Mass 496 498, justify me in refusing to hold that the regulation is unreasonable. At the same time, I should feel more certain of the decision of the Supreme Court, in case this case ever got to it, if the traffic rule was so amended as to make the five minute regulation apply to certain hours only within the twenty-four. With this change, and in view of the language of the Court, in the cases I have cited, I do not think the rule would be open to attack at all. I make this as a suggestion only, and if you want to go up on the traffic rule as it now stands, I will give you an opportunity to do so."

On the fourth question the Court ruled as follows:

"To my mind, there is nothing in the contention that the traffic rule must be approved by the Massachusetts Highway Commission, and I think Mr. Gray is now of that opinion"

On Saturday, January 4th., the Court found the defendant guilty. The defendant notified the Court that he did not desire to appeal the case, whereupon the Court with my assent placed the case on file.

I recommend that your Board amend said traffic rule and all others which limit the time to five minutes, by making said rules apply only during the busy hours of the day, from 8.00 a. m. to 6.00 p. m., inclusive, if those are the congested hours.

You will see by the report of these proceedings that Mr. Sanderson had a full, fair and complete trial and opportunity to test the legality of the traffic rules passed by our Board, but that after being found guilty, he did not care to go further by appeal in testing the question, and that there was no animus on the part of the Town of Winchester because I was perfectly willing that the case should be filed and no fine or other sentence he imposed that would give Mr. Sanderson a criminal record.

There was no evidence introduced by the defendant that these traffic regulations were violated by members of your Board or any other Town Official.

Respectfully submitted.
(Signed) Roland H. Sherman,
Town Counsel.

WOMAN'S MISSIONARY SOCIETY —SECOND CONGREGATIONAL CHURCH

The Woman's Missionary Society of the Second Congregational Church held their regular monthly meeting last week, Thursday at the home of Mrs. George Kirkpatrick, Fairmount street. Miss Clara Parker of the First Church of Woburn was the leader of the afternoon. Her subject being, "The Trail Makers". Part of the service was in memorial to our late President, Mrs. Harry Sourvace. Mrs. Justin L. Parker composed and read a tribute of her life and character and her great love for the mission work. Mrs. Florence Cowee read a selection from Longfellow and Mrs. Louis Claflin read a poem entitled, "Bringing Our Sheaves With Us." Mrs. Nutting gave each member a dainty memorial card. Mrs. Miriam Fogg, vice-president, acted as president.

Guns of Odd Material.

The Scotch used leather guns in 1640 to harass Lord Conway's fortifications at Newtonmore. In a town on the Island of Chiloe near Panamaria, Mexico, was found a cannon 4 feet 11 inches long of terra cotta, with terra cotta bullets. It is suggested that when Cortez retired after his great fight at South Tabasco, the natives copied the Spanish guns in clay, hoping to produce the same results. Artillery was first used in war by the Moors at Algeciras, in Spain, in 1341. Cannon were first used by the English, by direction of the governor of Calais, in 1383.

WINCHESTER CO-OPERATIVE BANK

ASSETS : : $878,000

Shares in the
NOVEMBER SERIES
on Sale

PIANO TUNING Pianos of all makes and conditions Boston office, 30 Brainerd St. Telephone at Residence Refers to the many patrons and artists whose pianos I have tuned: Mme. Samaroff, A. W. Gale, E. Robert Evans, Grainer, Keller and Critic, Reserve Piano Co., Martin Piano Exchange, Trull Co., Messrs C. A. Tuttle, S. S. Lindsey, W. F. R. M. Cummings, F. Frenzeli, S. S. Lindsey, and many others and known Winchester people. Winchester office, Fred S. Jones On Insider. Tel. W. 561-M. Tuner in Wakefield 20 years

FRANK A. LOCKE

PIANO. Handsome Emerson Mahogany Upright Piano. Good as new. $175.00, cost $475.00 new. Also $550 Player Piano, used few weeks, only $325.00. Time given. Gibbs Piano Co., 51 Main street, Springfield, Mass. 32 years in one location. j17,3t*

A REMARKABLE OFFER tempts many to take a chance, but the successful ones under tinter painting at the Star Office because they KNOW they have got a sure thing. d20-tf.

COOKING ACCOMMODATOR. Good references. Address Mrs. E. G. Ferrell, 12 Winchester place. d6,tf

EGGS. You can save money and be assured of strictly fresh eggs by calling at 40 Burlington street, Woburn. Wm. C. Rankin. Telephone 723-W Woburn. j17,2t*

LOST. Eyeglasses; reward if returned to C. W. Nash, 7 Myrtle street. Tel. 613-M. 1t

FOUND. At Winchester Exchange & Tea Room, sweater and silk umbrella, owners may have same by proving property and paying advertising charges.

WANTED. A General maid must be good cook; no washing. Tel. Win. 1018-M, or inquire Mrs. R. S. Bartlett, 19 Yale street. 1t*

WANTED. A second-hand baby carriage in good condition; give full description and price. Address B. A. Star office. 1t*

WANTED. A cook; four adults, no washing; good wages. Tel. 820. 1t

SITUATION WANTED. By experienced nurse maid, will take charge of one or two children; references. 93 Main street, Stoneham. 1t*

WANTED. Maid for general housework. Mrs. H. W. Ash, 11 Fairview terrace. Telephone 302-M 1t*

WANTED. A capable girl or woman to come two or three afternoons a week to care for children and assist in the house. Apply Mrs. Denison, 42 Fletcher street. Win 1062-W. 1t*

WANTED. Maid for general housework; a good plain cook. Tel. 122 Winchester. 1t

WANTED. A woman to take washing home and a maid for general housework. Apply to Mrs. F. A. Tucker, 256 Highland avenue. 1t*

WANTED. Protestant maid for general house work; good wages. Mrs. Herbert Kelley, 3 Willow street. Tel. Win. 903-M 1t

FEMALE HELP WANTED. Good feeders and folders for laundry; good salaries. University Laundry Co., 418 High street, West Medford. j21-3t

POSITION WANTED. An opportunity is offered to secure the services of a woman by day or hour to attend to any kind of business, go to shop or nurse or care for children. Tel. Winchester 5 1t*

FOR SALE. Cypress Colony Brooder in first class condition. O. Le Stoig, 7 Webster street. Tel. 302-W 1t*

FOR SALE. 1917 Ford touring, car good condition, new tires, shock absorbers. Tel. Winchester 1002-W 1t

FOR SALE. New and used Ford Sedans, Coupelets, Runabouts and Touring cars for sale. Terms to responsible parties. Walter L. Challis. Tel. Winchester 1024-W j17,4t*

FOR SALE. 6 Wyandotte and 6 Leghorn pullets, last offer takes them. Tel. Winchester 192-R 1t*

SERVICE AND QUALITY are two factors that make our printing sought by conservative merchants. Why not try the product of the Star Office d20-tf

WINCHESTER HOME

Special War Rental

Tuscan style, brick and stone, 10 rooms and storage, all modern improvements. Beautiful natural setting, garage if desired, limited or extended lease. Particulars address Y. E. A., Star Office. jy12,tf

TO LET. One-half double house, 8 rooms, newly papered and painted. All modern improvements. Address Box P, Star Office My3,tf

PIANO FOR RENT. A Parlor Grand piano will be rented reasonably if in good hands. Address Box O, Star Office. 12-7-tf.

A BUSINESS PROPOSITION THAT SHOULD INTEREST EVERY MERCHANT is an advertisement in the Star. Reaches every resident of Winchester. Why not start a paying investment? d20-tf

TO LET. 5 room tenement, 676 Main street. Apply R. C. Hawes. Tel. 596-W. 1t*

J. ALBERT WILSON

Organist and Choirmaster,
Church of the Epiphany

TEACHER OF PIANO, ORGAN AND VOICE

Leschetizky method taught

52 Brastow Ave. Somerville

Tel. 696-R Som. Jan17,4t

FURNITURE
MOVED, PACKED and STORED
KELLEY & HAWES CO.

300
THATS MY TELEPHONE
SANDERSON
ELECTRICIAN

Subscribe for the Star

WELCOMING HOME COMING

The committee on Welcoming the Home Coming Soldiers and Sailors, held a meeting Thursday evening and organized with Mr. Laraway as Chairman and Mr. James J. Fitzgerald as Secretary.

An informal discussion was held and it seemed to be the united sentiment that the most important work at hand was the finding of positions for the returning soldiers and sailors.

Any returning solder or sailor who is looking for work will kindly apply to the Secretary, Mr. Fitzgerald.

Plans are being developed for a grand celebration which shall be a credit to the Town of Winchester. From time to time the citizens will be informed as to the progress being made.

Comittee
J. A. Larraway, Chairman
James J. Fitzgerald, Secretary,
James Barbaro,
H. L. Cox,
James Hinds,
Fred Joy,
Sewall E. Newman,
Patrick Noonan,
George C. Ogden,
George E. Willey.

Procrastination.

Procrastination is the average man's greatest fault. Putting things off, waiting until tomorrow, the idea of delaying, has wrecked more individuals than any other one fault in business. One inactive, indolent, put-it-off man can stall the success of a whole organization and he will.

Hallanday's
CLEANSERS AND DYERS

FIVE DAY SERVICE CLEANSING

BAILEY'S CLEANSERS-DYERS

9 Church Street Winchester
30 Washburn Street Waterlown
36 West Street Boston

Telephones

Have Your Bicycle Overhauled
Work GUARANTEED
Bicycles Enameled, Coasters Packed, Wheels Straightened DO IT NOW
Let PERKINS Put It In Shape
WRITE OR CALL 306 WASHINGTON STREET

Guernsey Real Estate Trust

TO LET
November 1st No. 9 Eaton Street
Rent $23

W. H. GORHAM, Agent
17 EATON ST.
TELEPHONE 1044-M oct2,tf

Geo. A. Richburg
Contractor, Carpenter and Builder
Jobbing Given Prompt Attention
Asphalt Shingles
Shop, 179 Washington Street, Winchester
Telephone 922-W

SEAL OF THE TOWN OF WINCHESTER MASS. WATERFIELD 1638 WINCHESTER 1850

NOTICE

The attention of all water takers is called to the following extract from the By-Laws

Section 11, Clause 1. All persons who take water shall keep the meters within their buildings protected from frost, at their own expense, and will be held responsible for all damage which may result from their failure so to do.

WATER AND SEWER BOARD.

SUNDAY SERVICES.

UNITARIAN CHURCH

Public service of worship at 10.30 a. m., with sermon by the Rev. Lewis G. Wilson. Subject: "The Authority of Jesus."

Sunday School will meet at 12 o'clock.

Tuesday, Jan. 28. An all-day sewing meeting of the Ladies' Friendly Society in the church parlors.

Friday, Jan. 31. A home-coming reception to Mr. Metcalf from 8 to 10, in the church parlors.

CHURCH OF THE EPIPHANY

Rev. Murray W. Dewart, Rector. Rev. William S. Packer in charge. Residence, 11 Yale street. Tel. 629-M. Deaconess Lane, 34 Washington street. Tel. 1146-M.

Third Sunday after Epiphany

9.30 a. m. Church School.

11.00 a. m. Kindergarten.

11.00 a. m. Morning Prayer and Sermon.

5.00 p. m. Evening Prayer and Lecture. Subject: "Bolshevism Moving West," by Rev. William S. Packer.

Thursday, Jan. 30, St. Elizabeth's Guild, 7.30 p. m. Parish House. Social evening with games and refreshments.

FIRST CHURCH OF CHRIST, SCIENTIST.

Services in church building opposite the Town Hall, Sunday, 10.45 a. m.

January 26—Subject: "Truth."

Sunday School at 12 o'clock.

Wednesday evening meeting 7.45.

Reading Room also in Church building, open from 2 to 5 daily. All are welcome.

METHODIST EPISCOPAL CHURCH

Pastor, Rev. A. B. Gifford, 17 Myrtle St. Telephone 306-R.

10.30 a. m. Morning Worship with Sermon. Subject: "Trust and Not Be Afraid."

12. Sunday school. Mrs. John Mason, superintendent.

7 p. m. Evening Service of Song and Sermon. Subject: "The World's Cry."

Wednesday, Mid-week Prayer Meeting.

The members of the Blue Group cordially invite you to a "Silver Tea" and "White Elephant Sale" at the home of Mrs. C. A. Dodge, 15 Stevens street, Thursday afternoon, January 30th. Food, candy and jellies will also be for sale.

The Red Group will meet with Mrs. E. H. Taylor, 156 Mt. Vernon street on Friday, with a business meeting at 3 p. m., when there will be a report from the Treasurer, followed by an interesting program and social time. It is earnestly hoped that every member will be present as this will probably be the last meeting of the year.

SECOND CONGREGATIONAL CHURCH

Sunday, January 26.

10.30 a. m. Morning worship, sermon by Rev. William Taylor.

12 m. Sunday School. Everyone invited.

5 p. m. Junior Christian Endeavor.

6 p. m. Senior Christian Endeavor.

7 p. m. Evening service. Rev. Arthur Winn will conduct the service.

Wednesday, Jan. 29, at 7.45 p. m., Mid-week prayer meeting at the home of Mrs. Fogg, 83 Brookside avenue. Leader, Mr. Wm. Nutting.

Friday, Jan. 31, at 3 p. m. Costume party and social for members of the Junior Christian Endeavor at the home of Miss Althea Fogg, 83 Brookside avenue.

The weekly meeting of the Highland Sewing Club will be held at the home of Miss Jean MacLellan, Cross street, Tuesday evening, Jan. 28, at 7.30.

FIRST BAPTIST CHURCH.

Henry E. Hodge, Pastor. Residence, 211 Washington street.

10.30 Morning worship. Music by Double Quartet, Mrs. Mabelle D. Schofield, organist and director. Preaching by the Reverend Frank M. Holt, Pastor of the First Baptist Church of Reading. Seats free. Welcome.

12 m. Sunday School. Mr. Alexander Macdonald, superintendent, Mr. B. Frank Jakeman, Associate superintendent. Lesson: "Israel Crossing the Red Sea." Exodus 14:21-15:2. The Men's Class will be addressed by the Reverend S. W. Adriance who will speak on "Where the Exodus Began."

4 Swedish service.

6 p. m. The Young People's Meeting. Lesson: "Books That Have Helped Me." Mr. Newton Shultis.

7 p. m. Evening Service. Preaching by the Pastor. Subject: "The Mind That is Stayed on God." Isaiah 26:3.

Monday, 3.30 p. m. The Mission Band. Mrs. Henry E. Hodge, Leader.

Wednesday, 7.45 p. m. Prayer Service. Subject: "Abiding in Christ." John 15.

Thursday, 10.4. The Woman's Benevolent Society. Luncheon at 12.15. Mrs. G. A. Felher, Mrs. B. Frank Jakeman and Mrs. W. D. Eldredge will serve. Work will be for the West End Community House, Boston.

FIRST CONGREGATIONAL CHURCH

Rev. Howard J. Chidley, D. D., Pastor. Residence 460 Main St.

Next Sunday morning at 10.45, Rev. Ralph Harlow of the Spring Street Presbyterian Church, New York City will be the preacher.

Sunday School, 9.30 a. m. George S. Cabot, Superintendent.

Kindergarten and Primary Classes at 11 o'clock for children of grades 1 to 3 in public schools. Parents are invited to leave their children in these classes while they attend Morning Worship.

Sunday evening at 7 o'clock, Mr. Chidley will give an address on, "Joseph, a Father's Pet."

Wednesday evening at 7.45. Mid-week Worship. The Pastor will speak on "The Strait Gate."

Thursday at 3-5 o'clock, Candy Sale in the Vestry by the Girls' Missionary Society.

Men's Club Friday evening at 8 o'clock in the Vestry. Address by Professor Henry C. Metcalf on "The Human Interpretation of Industry." Questions and Discussions. Refreshments.

Boy Scouts, Troop 3, in the Tower Room, Friday evening at 7.30. Robinson S. Whitten Scout Master.

The annual Church Dinner will be served in the Vestries, Tuesday evening, February 4, at 6.45. Tickets limited to 450. None sold after Feb. 1st. Tickets may be had of Mrs. Dana, Mrs. Morrill, Mrs. White, Mrs. Scales, Mrs. Kerr, Misses Helen Cabot and Ina Dow, or at Barnes' Store. Tickets 60 cents.

WINCHESTER TRUST COMPANY

WINCHESTER, MASS.

LAST RATE $4\frac{1}{2}$ PER CENT

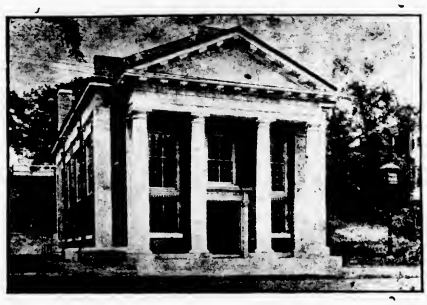

LAST RATE $4\frac{1}{2}$ PER CENT

CAPITAL	$100,000.00
STOCKHOLDERS LIABILITY	100,000.00
SURPLUS AND PROFITS	53,000.00
TOTAL	$253,000.00

SAVINGS DEPARTMENT

Deposits draw interest from the first day of each month

HOURS

8 A. M. to 4 P. M.
8 A. M. to 12 M. and 7.30 to 9 P. M. Saturday

DIRECTORS

Frank A. Cutting, President
Frank L. Ripley, Vice President
Freeland E. Hovey
George A. Fernald
Charles H. Symmes
Frederic S. Snyder
James W. Russell, Vice President
Charles I. Barrett, Treasurer
Ralph L. Joslin
Arthur A. Kidder
Fred L. Patice

INFLUENZA AN UNKNOWN DISEASE

January 22, 1919.

Editor of the Star:

The epidemic of what we have been calling influenza but which is in fact an unknown disease, is still subsiding as there were only 30 cases reported during the week ending today. There were five deaths reported during the week Jan. 12 to 18, while in the corresponding week of last year there were six.

The annual meeting of the American Public Health Association was held in Chicago, December 9 to 12, last. The meeting was attended by over a thousand of America's ablest Health Officials and it was hoped that a working plan for combatting the disease would be formulated. Although the meeting was largely given over to papers and discussions on Influenza, the meeting adjourned without coming to any definite conclusions as to the best way to check the epidemic. One paper was read by Matthias Nicholl, Jr., M. D., Deputy Commissioner of Health of New York State that I believe would interest the readers of the STAR and I am going to quote from it quite freely. The paper is entitled, "What We Really Know About the Epidemic." Dr. Nicholl said among other things:

"It has seemed to me desirable after having listened to the discussion on the epidemic of influenza for the past two days,—to sum up briefly what is definitely known regarding so called influenza at the present moment—What then is definitely known about so called influenza at the present time?

1 That an epidemic of an unknown disease recently invaded this country and that it still prevails in local epidemics and sporadic form.

2 That the general mortality caused by this unknown disease has never been equaled in the country as a whole.

3 That this unknown disease kills by secondary pneumonia, usually of a peculiar broncho-pneumonia type and due to a variety of organisms, including probably the so called influenza bacillus.

4 That the uncomplicated disease causes a marked leucopaenia, together with a profound toxaemia, with a tendency toward the production of hemorrhage.

5 That the age of susceptibility to this unknown disease is that of young adult life.

6 That among pregnant women it is especially fatal.

7 That those who go to bed and remain there, even with ordinary nursing care until at least a week after the establishment of full convalescence, will in the large majority of cases recover.

8 That strict quarantine of groups of people has frequently been successful in keeping out the disease.

All other fundamental statements and observations regarding this disease are, to the best of my knowledge, conjectural, and not a single observation other than those stated, however eminent the observer, but has been negatived by the results obtained by equally eminent observers.

Schools, churches and movies have been closed with more or less regularity throughout the state, depending on the judgement of the local health officer with what result it is not possible to determine at the present time. The use of masks has been fairly common, with what results it is not possible at the present time to state.

It seems to me that it behooves all of us in public health work to keep our heads, acknowledge our ignorance, preserve our patience, and pray that some one of the great army of research workers throughout the world, happily removed from the tumult and shouting of unsubstantiated observations, will before long be able to enlighten us as to the cause of this disease, and later devise specific methods for its control, for in no other way does it appear that the health officials of the state and nation can be rescued from their present condition of utter helplessness in the face of future epidemics."

I wish to make but two comments on the above quotations: First, I want to call attention to the frequent use of the word "unknown." Until recently we supposed that the epidemic was what we have heretofore called "Grip" but it seems to have been demonstrated that the causative agent is not the influenza bacillus. Second, Dr. Nicholl states that strict quarantine of groups of people has frequently kept out the disease. I want to explain that this kind of quarantine is one that our people know very little about. It means absolute isolation from the rest of the world.

In a way it is humiliating to have to confess such complete ignorance upon so vital a subject but it is honest and my nineteen years' observation as a health official has taught me that assuming a knowledge one does not possess is, in the average American community, a pretty dangerous game to play.

Clarence J. Allen,
Health Officer.

FROM A LITTLE FRENCH GIRL

The following letter was received by Miss Mildred Harrold, 33 Washington street, from a little French girl "over there."

Neufchateau,
November 30, 1918.

My dear Miss Mildred,

I already began my letter to you three or four times and have never finished it. But today, I must write or I should fail to my promise.

Mr. George, your brother, asked me a little while ago to write and told me you would like to hear from a French girl. I am pleased to may know you a little and hope you will have the kindness to welcome a girl of France who could be your friend.

We met your brother last winter when he first arrived from America. Mr. George and two of his friends came at my grandmother's house and there I knew him. As I learn English at college, I talked with him each time I came. Before going to the front, Mr. George came one evening at our house and we could appreciate his kindness. Everybody in France think that the first Americans who landed are the best of all. And in every family you may hear a lot of compliments about them. So, we have a good remembrance of them and we are glad in my family that they do not forget their French friends. We heard sometimes from Mr., your brother and we know that he is always all right. The other day, he told me that he was very tired.

Now, my dear Miss Mildred, I intrudice pie. I am seventeen years old and go still to college where I prepare for this year the Diploma and other exam.

It is hard but I just like school. I have a great deal of work to do.

I think you know about the war. We are all happy here. There have been great celebrations for the armistice and we have had again the illuminations of the streets and the houses that we had on each 4th of July before the war. It was splendid on the dark night. A band was playing the Marseillaise and the beautiful American hymn; all the people sang and laughed and clapped the hands.

I hope my dear Miss Mildred that you will have soon the happiness to see your dear brother again. We wish to see him before he goes back home.

Hoping I may hear from you. I close with my best regards to you from,

A little French girl friend,
Berthe Capdebosque.

LETTER FROM THE FRONT

Merch, Luxemburg,
December 26, 1918

Dear Sister,

Received your letter yesterday (Christmas) and was glad to hear all the folks at home are O. K.

We have been here for one week and it is fine, we are all billeted in German houses. I have a swell room in it is a single bed with a mattress, feather tick and plenty of bed clothes and good feather pillows and they are nice and clean. I came here with the Major two days ahead of the Supply Train, so I got the best room in the town and the major told me to keep it, "So I am lucky."

The last few weeks we had a fine time traveling from Villers to Esch and we stopped in Esch, Luxemburg, for five days in a large High School and then we started for here. I am satisfied here and the eats are fine. Last night (Christmas) the other three roomers and I had supper with these people and this is what we had: Roast pork, roast rabbit, baked potatoes, gravy, cauliflower, cakes, pies, candy and the best of red wine and cigars. We are getting treated fine by these Luxemburg people. They don't want money; all they want from us is soap and chocolate candy, but soap is hard to get here.

I expect a pass the first of the week and I will go into the city and mail you all some cards, and in my next letter I will send you some souvenir money from Luxemburg.

In what part of Luxemburg is Sergeant Gordon located and do you know whether Sergeant Leduc and Joe Mawn are over here yet, as I haven't heard from them for quite a while? Give Bob Sullivan my best regards and tell him I like it fine over here and hope I will stay in this town until we sail for home. Give my best regards to Jack Flaherty, too.

I took out another Liberty Bond last October. Tell Walter when I get to the city I will send him a souvenir.

Love to all the family and also yourself and hoping to hear from you and Marie soon, I remain,

Your loving brother,
Henry.

Corporal Henry J. Lyons,
Company F, Supply Train 108,
American Expeditionary Forces,
France, via New York.
American P. O. 750.
Thirty-third Division.

Daily Thought.

Vice stings us, even in our pleasures, but virtue consoles us even in our pains.—C. C. Colton.

CONNECTING BOULEVARD BETWEEN FELLSWAY AND MYSTIC VALLEY PARKWAY PROPOSED

Representative William A. Kneeland of Winchester has introduced a bill in the Legislature to construct as an auto parkway the border road along the southwest border of the Medford Fellsway Reservation. This leaves the Fellsway at the junction of the Fellsway and Forest street, Medford, and comes into the Mystic Valley Parkway at Highland avenue, Winchester a total distance of a little over two miles.

This proposed road, if constructed, will be a great boom for the automobilists and traveling public. It will save from two to three miles in the distance between Winchester, Revere Beach and the North Shore over the existing routes, either through Stoneham or by Mystic Lakes and Wellington Bridge, and it will bring a direct means of access from Medford, Malden, Everett and the North Shore to Lowell and points beyond via Winchester and Woburn, and also will shorten the route from Medford to Lexington and Concord, by the used and new State road from Woburn and Lexington. In addition to this, this route will open up a large tract of undeveloped lands in a most beautiful location for private residences both in Medford and Winchester, as the western side of the road is private property that is now inaccessible due to lack of proper communication. Those who have traveled on this border road realize the beautiful country through which it traverses, and will rejoice that the hills, lakes and streams and beautiful woods will be open to easy public travel.

The cost of this new construction will not be great, as the road is already laid out as a carriage road and it will be only necessary to widen it and resurface it. There will be no expense for land damage takings, as the Metropolitan Park now owns most all necessary land. Furthermore, this work can very properly be done this year when it will undoubtedly be necessary to find employment for the soldiers and sailors and many others who will be without work. Every cent of the money appropriated for this project will be paid to the men who do the work, and nothing will be expended for land takings as in the case of many other proposed public improvements. Therefore it would seem that the State was justified in undertaking this work this year if sufficient local interest is shown in the communities effected. It stands on a different basis than unnecessary public work.

It is understood that the Metropolitan Park Commission is very favorably impressed with the project and thinks it should be undertaken as soon as possible in preference to many other projects which are more expensive, and would involve much land takings and would not serve the many thousands that this would benefit at a small cost.

It is proposed to give notice of a hearing on this bill of Representative Kneeland later, and it is hoped that every one interested both in Medford and Winchester will be present at the hearing and urge immediate action by the Legislature.

"I'M THRU-ENZA" GERM MAKES DEBUT

With the cessation of hostilities the Red Cross is called upon to combat a new epidemic, originating this time within its own ranks. The affliction is known as "I'm thru-enza."

The initial symptom is a sense of lassitude, a feeling of "What's the use? It's all over. Why should I work?" Steps are being taken to isolate the germ, also those who are carrying it.

The epidemic is not widespread; nevertheless an effort is being made to stem its advance.

"Cold feet is a marked symptom.

Another indication of the presence of the germ is forgetfulness (that the boys are still over there).

The victim, as a rule, cannot concentrate the mind (on knitting).

The sight becomes impaired (can't see to sew).

The ears become affected (can't hear the appeals of hundreds of thousands of refugees who must be clothed, fed and housed).

Heart doesn't beat as it used to, and in advanced stage that organ apparently turns to stone.

A vaccine consisting of equal parts of tincture of I-won't quit and Red Cross spirits, a dash of patriotism and a peck of pep is effective.

THE STILL ALARM

Of special interest comes the announcement from the management of the Tremont Temple that arrangements have been consumated for the presenting for one week commencing January 27, of Joseph Arthur's spectacular melodrama, "The Still Alarm," which is being presented as a motion picture by the Eastern Feature Film Co., Inc., of Boston.

Few productions in the history of the theatre have been received with greater enthusiasm than that afforded this thrilling spectacle which has often been referred to as "the climax of sensationalism of the American stage."

The theatre of the spoken drama has its limitations, however, and the most spectacular scenes had to be confined to the possibilities of the stage; but now we have a new form of expression the motion picture—which has no limitations, where nature itself is reflected upon the screen, and in the film interpretation of this great melodrama all the human pathos, the romantic moments, and the smashing climaxes are presented with a bewildering reality. The burning of the laboratories, the explosion of the chemicals, the falling walls and the thrilling escape are presented in a most graphic manner.

The production is one that will take its place with the really big things of the screen. It is staged in the most lavish manner, embracing all of the incidents of the original story, enacted by a cast of exceptional merit, and includes such well known artists as Thomas Santschi, Fritzi Brunette, Bessie Eyton and a score of others of equal note.

1921 WINS EASILY

The High School Faculty Quintet defeated the High School aggregation 20 to 18 Monday afternoon in the gymnasium. For the faculty O'Brien and Schuster starred while Capt. Raynor of the High School team played the best all-round game.

Between halves the class of 1921 defeated the class of 1922, 10 to 2 in a very spirited game. Hart, '21, played a speedy game and handled himself exceptionally well in scrimmage.

The summary:

Faculty	High School
O'Brien rf	rf, Vallely
Butters lf	lf, Capt. Raynor
Schuster c	c, French
Shaughnessey lg	lg, Eldredge
Hammond rg	rg, Skinner

Score—Faculty 20, High School 18. Goals from floor—Faculty, Schuster 3, O'Brien 2, Butters 2, Shaughnessey 2; High School, Raynor 4, Vallely, Skinner, French and Hargrove. Goals from fouls Faculty, O'Brien 2; High School, Skinner 2. Substitutions, High School, Hargrove for Eldredge, Purrington for Hargrove, and Curtis for French.

1921	1922
Boubier rf	rf, Engstrom
Hart lf	lf, Phelps
Ryan c	c Barnard
Ginn lg	lg, Gilotte
Thompson rg	rg, Tansey

Score 1921 10, 1922 2. Goals from floor 1921, Hart 3, Ryan and Thompson; 1922, Phelps. Substitutions 1921, Apsey for Ginn; 1922, Chandler for Engstrom, Winerford Barnard, Mason for Winer.

Referee—Schuster and Freeman. Time ten minute periods.

WINCHESTER 19—WELLESLEY 18

The boys' basket ball team won their first league game last Friday night when they beat Wellesley High five 1918. The game was the best that Winchester has played this season. Wellesley had a fast team, but Winchester was too much for them and in the last period they came from five points up to nineteen. The game was very clean and only a few personal fouls were called. Hughes played a great game for Wellesley scoring sixteen points out of the eighteen. Both teams were evenly matched as was shown by the close score. Wellesley had good team work, but were unable to shoot baskets, while Winchester's shooting covered their passing. Skinner made a spectacular shot from the center of the floor, but it was not counted because the whistle had blown. Capt. Raynor played his usual good game and Wellesley showed up in fine shape.

Tonight we play Brockton in the High School Gym. Brockton is in the Suburban League and has been playing a good game this year so far. Those who want to see another good game should come down to-night and they will see it.

The summary:

Winchester High—Raynor rf, Vallely lf, French c, Eldredge, Hargrove lg, Skinner rg.

Wellesley High — Quimby rf, Hughes lf, Welcher c, MacTatian lf, Buell rg.

Goals from the floor—Raynor 3, Vallely 3, French 2, Quimby 1, Hughes 3. Goals from fouls Hughes 10, Raynor 1, Skinner 2. Referee, Remitt. Timer, Vallely. Time, one fifteen and two ten minute periods.

STONEHAM THEATRÉ

The banner bill of the season is being shown at the Stoneham Theatre to-day and to-morrow, Cecil B. DeMille's great production of the west, "The Squaw Man" is the feature picture. A Mack Sennett comedy and the Brass Bullet are other attractions of merit. As a diversion from the pictures, Wanda's Trained Seals one of the best acts of its kind on the Vaudeville stage is being shown the last three days this week and the patrons of this theatre should take advantage of this opportunity to see them. A special performance will be given to-morrow morning (Saturday) at 10 o'clock for the children.

Next week Monday and Tuesday a double feature program will be offered with Eslie Ferguson appearing in, "Under the Greenwood Tree" and Constance Talmadge in "Mrs. Leffingwell's Boots."

On Wednesday and Thursday next week Dorothy Dalton will be the main attraction in her latest Paramount feature, "Quicksands." The usual Vaudeville will be given on Wednesday, matinee and evening.

Marguerite Clark in "Little Miss Hoover" will be shown on Friday and Saturday next week. Louisa M. Alcott's famous story "Little Women" will be shown at this theatre in the near future.

As He Heard It.

"What did you learn in Sunday school?" asked grandma.

"The Lord is my chauffeur, I shall not walk," answered five-year-old Tommy with profound conviction.—Journal American Medical Association.

Shake Into Your Shoes

Allen's Foot-Ease, the antiseptic powder, and get rest and comfort for tired, aching, swollen feet. The quick relief for corns, bunions and callouses. Soldiers and sailors use it. Sold everywhere. j10-4t

The joy of feeling fit and fresh rewards those who heed the laws of health, and keep the habits regular with

BEECHAM'S PILLS

Largest Sale of Any Medicine in the World. Sold Everywhere. In boxes, 10c., 25c.

MORTGAGEE'S SALE

By virtue of the power of sale contained in a certain mortgage deed given by George C. Ogden to Albert Ammann, dated June 19, 1916, recorded with Middlesex South District Deeds, Book 4061, Page 493, for breach of the condition in said mortgage contained and for the purpose of foreclosing the same will be sold at public auction on the premises hereinafter described, on **Tuesday, Feb. 18, 1919, at 11.10 o'clock in the forenoon,** all and singular the premises conveyed by said mortgage and therein described substantially as follows: A certain parcel of land with the buildings thereon situated in Winchester, being the larger part of Lot No. 7 as shown on a plan entitled "Land of George C. Ogden, Ridgefield, Winchester, Mass., March 15, 1910, Ernest W. Bowditch, Engineer" recorded with Middlesex South District Deeds, Book of Plan 185, Plan 4, and bounded and described as follows: Beginning on Edgehill Rd., as shown on said plan at the point of intersection of the southerly side line of said Lot 7 with Edgehill Rd., the premises hereby conveyed are bounded: Southwesterly by Edgehill Rd., by a curved line 80 feet and by a straight line [illegible] feet as shown on said plan, Northwesterly the premises hereby conveyed are bounded by the dividing line between Lots numbered 7 and 6, 90 feet long as shown on said plan, Northeasterly the premises hereby conveyed are bounded by Main Street by a straight line 75 feet and 6 inches long, running southeasterly along the southwesterly side of Main Street, from the point of intersection of the dividing line between Lots numbered 7 and 6 aforesaid with said Main St., as shown on said Plan, Southeasterly the premises hereby conveyed are bounded by a straight line running from the southeasterly end of the boundary last mentioned to the point of beginning on Edgehill Rd., a distance of about 63 feet. The premises hereby conveyed containing about 5211 square feet, together with the right of way for all purposes through Ridgefield Rd. and Edgehill Rd., to and from Sanborn St., as shown on said plan. The premises will be sold subject to a first mortgage of $6500, to the Woburn Five Cents Savings Bank duly recorded, and also subject to all unpaid taxes or other municipal assessments and to any outstanding tax titles. $500 cash deposit. Other terms at sale.

ALBERT AMMANN, Mortgagee,
118 State St., Boston, Mass. j21-31-f7

MORTGAGEE'S SALE

By virtue of the power of sale contained in a certain mortgage deed given by George C. Ogden to Albert Ammann, dated July 22, 1918, recorded with Middlesex South District Deeds, Book 1221, Page 13, for breach of the condition in said mortgage contained and for the purpose of foreclosing the same will be sold at public auction on the premises hereinafter described on **Tuesday, Feb. 18, 1919, at 11 o'clock in the forenoon,** all and singular the premises conveyed by said mortgage and therein described substantially as follows: A certain parcel of land with the buildings thereon situated in said Winchester, being lot numbered 1, as shown on a plan entitled "Land of George C. Ogden, Ridgefield, Winchester, Mass., March 15, 1910, Ernest T. Bowditch, Engineer", and recorded with Middlesex South District Deeds, Book of Plans 185, Plan 4, and bounded and described as follows, viz: Northeasterly by Main St. as shown on said plan 90 feet, Northwesterly by Sanborn St. and Ridgefield Rd. by a curved line 20 feet and by a straight line 65 feet as shown on said plan; Southwesterly by Edgehill Rd. by a curved line 28 feet and by a straight line 57 feet as shown on said plan, Southeasterly by lot numbered 2 as shown on said plan 90 feet, together with the right of way for all purposes through said Edgehill Rd. and said Ridgefield Rd. to and from said Sanborn St. Premises will be sold subject to restrictions of record and to a mortgage of $6600 to the East Cambridge Savings Bank and also to any unpaid taxes or other municipal assessments and to any outstanding tax titles. $500 cash deposit. Other terms at sale.

ALBERT AMMANN, Mortgagee,
118 State St., Boston, Mass. j21-31-f7.

MORTGAGEE'S SALE

By virtue of the power of sale contained in a certain mortgage deed given by George C. Ogden to Albert Ammann, dated April 10, 1917, recorded with Middlesex South District Deeds, Book 4128, Page 222, for breach of the condition in said mortgage contained and for the purpose of foreclosing the same will be sold at public auction on the premises hereinafter described on **Tuesday, Feb. 18, 1919, at 10.50 o'clock in the forenoon,** all and singular the premises conveyed by said mortgage and therein described substantially as follows: A certain parcel of land with the buildings thereon fronting on Washington St. in said Winchester shown and designated "Bradley" on a plan entitled "Land in Winchester, Mass. on Park Ave., Park Rd., Washington and Hancock Streets, belonging to Frank L. Ferguson, Nov. 30, 1901, Ernest W. Bowditch, Engineer" recorded with Middlesex So. District Deeds, in Book of Plans, 133, Plan 38, and bounded and described as follows: Beginning at a point on the easterly side line of Washington St. distant 100 feet from the northerly side line of Hancock St. as shown on said plan; thence the line runs northerly along said Washington St. as shown on said plan 50 feet, to land now or late of Horne, thence southeasterly along said land of Horne as shown on said plan 100 feet, thence southwesterly by lot No. 12 as shown on said plan 50 feet, thence northwesterly by lot numbered 17 as shown on said plan 100 feet to the point of beginning. Premises will be sold subject to any restrictions of record so far as the same are now in force and applicable and to a mortgage of $1500 to the Woburn Five Cents Savings Bank duly recorded, also subject to any unpaid taxes or other municipal assessments and to any outstanding tax titles. $300, cash deposit. Other terms at sale.

ALBERT AMMANN, Mortgagee
118 State St., Boston, Mass. j21-31-f7

MORTGAGEE'S SALE OF REAL ESTATE

By virtue of the power of sale contained in a certain mortgage deed given by George C. Ogden to Albert Ammann, dated August 29, 1917, and recorded with Middlesex South District Deeds, Book 4155, Page 593, for breach of the conditions contained in said mortgage and for the purpose of foreclosing the same, will be sold at Public Auction on the premises hereinafter described, on **Tuesday, February 18th, A. D. 1919, at 10:40 o'clock in the forenoon,** all and singular the premises conveyed by said mortgage and therein described substantially as follows: **A certain parcel of land with the buildings thereon situated on Park Road, in said Winchester,** being lot numbered six (6) on a plan entitled, "Land in Winchester, Mass., on Park Ave., Park Road, Washington and Hancock Sts., belonging to Frank L. Ferguson, November 30, 1901. Ernest W. Bowditch, Engineer," and recorded with Middlesex South District Registry of Deeds, Book of Plans 133, Plan 38, and bounded and described as follows: Southwesterly by Park Road, as shown on said plan 60 feet, Northwesterly by lot numbered 8 as shown on said plan 92 feet; Northeasterly by lot numbered 5 as shown on said plan 60 feet; and Southeasterly by lot numbered 4 as shown on said plan 91 feet, containing about 5580 square feet. Said premises will be sold subject to a prior mortgage to the Natick Five Cents Savings Bank on which there is an unpaid balance of the principal amounting to $3400, and all unpaid taxes or other municipal assessments and to outstanding tax titles if any there are. $300 cash deposit, other terms at sale.

ALBERT AMMANN, Mortgagee
148 State St., Boston, Mass. j24-31-f7.

MORTGAGEE'S SALE OF REAL ESTATE

By virtue of the power of sale contained in a certain mortgage deed given by George C. Ogden to Albert Ammann, dated July 22nd, 1918, and recorded with Middlesex South District Deeds, Book 1221, Page 41, for breach of the conditions contained in said mortgage and for the purpose of foreclosing the same, will be sold at Public Auction on the premises hereinafter described on **Tuesday, February 18th, A. D. 1919, at 10.30 o'clock in the forenoon,** all and singular the premises conveyed by said mortgage and therein described substantially as follows: The Land in said Winchester, with the buildings thereon, being lot No. 9 on Plan entitled "Land in Winchester on Park Avenue, Park Road, Washington and Hancock Streets, belonging to Frank L. Ferguson" dated Nov. 30, 1901, and recorded with Middlesex So. District Deeds Plan Book 133, Plan 38, bounded and described as follows: Beginning at the northwesterly corner of said Lot No. 9 on said Plan at the intersection of the southwesterly line of Park Avenue with the southeasterly line of Washington Street, thence the line runs Southwesterly by Washington Street 60 feet to lot No. 10 on said plan; thence turning the line runs southerly by said lot No. 10 on said plan 90 feet to lot No. 7 on said plan, thence turning the line runs northeasterly by said lot No. 7 on said plan 64 feet to Park Avenue, thence turning the line runs northwesterly on said Park Avenue 90 and 10-100 feet to the point of beginning, containing 5750 square feet. Said premises will be sold subject to a prior mortgage to the Woburn Five Cents Savings Bank on which there is an unpaid balance of the principal amounting to $3000, and all unpaid taxes or other municipal assessments and to outstanding tax titles if any there are. $300 cash deposit, other terms at sale.

ALBERT AMMANN, Mortgagee,
118 State Street, Boston, Mass. j21-31-f7

MORTGAGEE'S SALE OF REAL ESTATE

By virtue of the power of sale contained in a certain mortgage deed given by George C. Ogden to Albert Ammann, dated June 5, 1917, and recorded with Middlesex South District Deeds, Book 4142, Page 464, for breach of the conditions contained in said mortgage and for the purpose of foreclosing the same, will be sold at Public Auction on the premises hereinafter described on **Tuesday, February 18th, A. D. 1919, at 10.20 o'clock in the forenoon,** all and singular the premises conveyed by said mortgage and therein described substantially as follows: A certain parcel of land with the buildings thereon situated on Park Avenue in said Winchester, being lot numbered four (4) as shown on a plan entitled, "Land in Winchester, Mass., belonging to George C. Ogden, August 11, 1911, D. W. Pratt, Engineer," and bounded and described as follows: Southwesterly by Park Avenue as shown on said plan fifty-four and sixty hundredths (54.60) feet, Southeasterly by lot numbered five (5) as shown on said plan one hundred (100) feet, Northeasterly by lot numbered two (2) as shown on said plan fifty four and sixty hundredths (54.60) feet, Northwesterly by lot numbered three (3) as shown on said plan one hundred (100) feet; containing about 5453 square feet. Said premises will be sold subject to a prior mortgage to the Natick Five Cents Savings Bank on which there is an unpaid balance of the principal amounting to $4700, and all unpaid taxes or other municipal assessments and to outstanding tax titles if any such there are. $300 cash deposit, other terms at sale.

ALBERT AMMANN, Mortgagee,
118 State St., Boston, Mass. j24-31-f7

MORTGAGEE'S SALE OF REAL ESTATE

By virtue of the power of sale contained in a certain mortgage deed given by George C. Ogden to Albert Ammann, dated June 6, 1917, and recorded with Middlesex South District Deeds, Book 4141, Page 531, for breach of the conditions contained in said mortgage and for the purpose of foreclosing the same, will be sold at Public Auction on the premises hereinafter described on **Tuesday, February 18th, A. D. 1919, at 10.10 o'clock in the forenoon,** all and singular the premises conveyed by said mortgage and therein described substantially as follows: The land in Winchester, Massachusetts, being lot numbered seven (7) shown on a plan entitled, "Land in Winchester, Mass., on Park Avenue, Park Road, Washington and Hancock Streets belonging to Frank L. Ferguson, Nov. 30, 1901, Ernest W. Bowditch, Engineer," recorded with Middlesex South District Deeds, Book of Plans 133, Plan 38, and bounded and described as follows: Northeasterly by Park Avenue as shown on said plan fifty-eight and sixty hundredths (58.60) feet, Southeasterly by lot numbered five (5) as shown on said plan one hundred (100) feet, Southwesterly by lot numbered eight (8) as shown on said plan sixty (60) feet, Northwesterly by lots numbered ten (10) and nine (9) as shown on said plan one hundred (100) feet and containing about 5930 square feet. Said premises will be sold subject to a prior mortgage to the Woburn Five Cents Savings Bank on which there is an unpaid balance of the principal amounting to $4,500, and all unpaid taxes or other municipal assessments and to outstanding tax titles if any such there are. $300 cash deposit, other terms at sale.

ALBERT AMMANN, Mortgagee,
118 State St., Boston, Mass. j21-31-f7.

MORTGAGEE'S SALE OF REAL ESTATE

By virtue of the power of sale contained in a certain mortgage deed given by George C. Ogden to Albert Ammann, dated April 6, 1917, and recorded with Middlesex South District Deeds, Book 4126, Page 571, for breach of the conditions contained in said mortgage and for the purpose of foreclosing the same, will be sold at Public Auction on the premises hereinafter described on **Tuesday, February 18th, A. D. 1919, at ten o'clock in the forenoon,** all and singular the premises conveyed by said mortgage and therein described substantially as follows: The land in Winchester, Massachusetts, with the building thereon, shown as lot numbered fourteen (14) on a plan drawn by James Hinds, Town Engineer, December 1916 and recorded with Middlesex South District Deeds in Book of Plans 256 as Plan 33, and bounded and described as follows. Beginning at the southerly corner of the premises at a point in the northeasterly side line of Park Avenue distant three hundred eighty five and fifty six hundredths (385.56) feet southeasterly from its intersection with the southeasterly side line of Washington Street, thence the line runs northwesterly on Park Avenue fifty-five and seventy-two hundredths (55.72) feet, as shown on said plan, to lot numbered twelve (12) thereon, then turning to the right and running thence in a straight line along the southeasterly boundary line of said lot numbered twelve (12) one hundred (100) feet, as shown on said plan, then turning to the right and running thence in a straight line parallel with and one hundred (100) feet distant northeasterly from said Park Avenue, as shown on said plan about fifty-six and twelve hundredths (56.12) feet to lot numbered sixteen (16) as shown on said plan, then turning to the right and running thence in a straight line along the northwesterly boundary line of lot numbered sixteen (16) as shown on said plan, about one hundred (100) feet to the point of beginning, containing about 5600 square feet. Said premises comprise parts of lots numbered twelve (12), thirteen (13), ten (10), and fifteen (15) shown on a plan entitled, "Land in Winchester, Mass., belonging to George C. Ogden, August 11, 1911, D. W. Pratt, Engineer", recorded with said Deeds, Plan Book 228, Plan 19. Said premises will be sold subject to a prior mortgage to Dora M. Nickerson on which there is an unpaid balance of the principal amounting to $5000, and all unpaid taxes or other municipal assessments and to outstanding tax titles if any such there are. $300, cash deposit, other terms at sale.

ALBERT AMMINN, Mortgagee,
118 State St., Boston, Mass. j24-31-f7.

MORTGAGEE'S SALE OF REAL ESTATE

By virtue of the power of sale contained in a certain mortgage deed given by George C. Ogden to Albert Ammann, dated April 10, 1917, and recorded with Middlesex South District Deeds, Book 4128, Page 224, for breach of the conditions contained in said mortgage and for the purpose of foreclosing the same, will be sold at Public Auction on the premises hereinafter described on **Tuesday, Febraury 18, A. D. 1919, at 9.50 o'clock in the forenoon,** all and singular the premises conveyed by said mortgage and therein described substantially as follows:— A certain parcel of land with the buildings thereon situated in said Winchester, shown as lot numbered 1 on a plan entitled, "Land in Winchester, Mass., on Park Avenue, Park Road, Washington and Hancock Streets, belonging to Frank L. Ferguson, Nov. 30, 1901, Ernest W. Bowditch, Engineer," recorded with Middlesex South District Deeds in Book of Plans 133, Plan 38, and bounded and described as follows: Northeasterly by Park Avenue as shown on said plan 72 feet; Southeasterly by land now or late of Davidson as shown on said plan 127 feet, Southwesterly by Lot No. 2 as shown on said plan 72 and 11-100 feet; and Northwesterly by Lots No. 4 and No. 3 as shown on said plan 125 and 11-100 feet; containing 9071 square feet. Said premises will be sold subject to a prior mortgage to Emeline G. Hall, on which there is an unpaid balance of the principal amounting to $4000, and to any restrictions of record so far as the same are now in force and applicable and all unpaid taxes or other municipal assessments and to outstanding tax titles if any such there are. $300 cash deposit, other terms at sale.

ALBERT AMMANN, Mortgagee
118 State Street, Boston, Mass. j24-31-f7.

MORTGAGEE'S SALE OF REAL ESTATE

By virtue of the power of sale contained in a certain mortgage deed given by George C. Ogden to Albert Ammann, dated June 14, 1917 and recorded with Middlesex South District Deeds, Book 4142, Page 591, for breach of the conditions contained in said mortgage and for the purpose of foreclosing the same will be sold at Public Auction on the premises hereinafter described on **Tuesday, February 18th, A. D. 1919, at 9.40 o'clock in the forenoon,** all and singular the premises conveyed by said mortgage and therein described substantially as follows: The land with the buildings thereon situated on the northeasterly side of Park Avenue in said Winchester, and being shown as Lot No. 13 on a plan dated December 1916, drawn by James Hinds, Town Engineer, recorded with Middlesex So. Dist. Deeds in Book of Plans No. 256, Plan 33, the said land being bounded as follows: On the southwest by Park Avenue 55 and 72-100 feet, on the northwest by other land of the grantor, being Lot 14 on said plan, 103 feet, on the northeast by other land of grantor, being Lot 17 on said plan 56 and 22-100 feet, on the southeast by other land of the grantor, being Lot 18 on said plan, 100 feet. The southerly corner of the lot at Park Avenue is distant 55 and 72-100 feet on the line of said Avenue from land of Samuel P. Bancroft. Said premises will be sold subject to a prior mortgage to the Natick Five Cents Savings Bank on which there is an unpaid balance of the principal amounting to $[illegible] and all unpaid taxes or other municipal assessments and to outstanding tax titles if any such there are. $300 cash deposit, other terms at sale.

ALBERT AMMANN, Mortgagee,
118 State Street, Boston, Mass. j24-31-f7

MORTGAGEE'S SALE OF REAL ESTATE

By virtue of the power of sale contained in a certain mortgage deed given by George C. Ogden to Albert Ammann, dated [illegible] 14, 1917, and recorded with Middlesex South District Deeds, Book 1142, Page [illegible], for breach of the conditions contained in said mortgage and for the purpose of foreclosing the same, will be sold at Public Auction on the premises hereinafter described on **Tuesday, February 18th, A. D. 1919, at 9.30 o'clock in the forenoon,** all and singular the premises conveyed by said mortgage and therein described substantially as follows: The land with the buildings thereon situated on the northeasterly side of Park Avenue in said Winchester and being shown as Lot No. [illegible] on a plan dated December 1916 drawn by James Hinds, Town Engineer, duly recorded with Middlesex So. Dist. Deeds in Book of Plans No. 256, Plan 33, said land being bounded as follows: On the southwest by Park Avenue 55 and 72-100 feet, on the northwest by other land of the grantor, being Lot 16 on said plan, 100 feet, on the northeast by other land of the grantor, being Lot 17 on said plan, 56 and 22-100 feet, on the southeast by land of Samuel P. Bancroft 100 feet. Said premises will be sold subject to a prior mortgage to the Natick Five Cents Savings Bank on which there is an unpaid balance of the principal amounting to $5000, and all unpaid taxes or other municipal assessments and to outstanding tax titles if any such there are. $300 cash deposit, other terms at sale.

ALBERT AMMANN, Mortgagee
118 State Street, Boston, Mass. j21-31-f7

MORTGAGEE'S SALE

By virtue of the power of sale contained in a certain mortgage deed given by George C. Ogden to Albert Ammann, dated July 13, 1917, recorded with Middlesex So. Dist. Deeds, Book 1149, Page 222, for breach of the condition in the said mortgage contained and for the purpose of foreclosing the same will be sold at public auction on the premises hereinafter described on **Tuesday, Feb. 18, 1918, at 9.10 o'clock in the forenoon,** all and singular the premises conveyed by said mortgage and therein described substantially as follows: The land in said Winchester situated on Governors Ave., so-called, being lot numbered 13 on plan drawn by James Hinds, Town Engineer, dated Dec. 1915, recorded with Middlesex So. District Deeds, in Plan Book 256, Plan 33, and bounded: Northeasterly on said Governors Avenue, 56 and 22-100 feet, Northwesterly on lot 11 as shown on said plan about 103 feet, Southwesterly on Lot 11 as shown on said plan about 56 feet, and Southeasterly on Lot 15 as shown on said plan about 100 feet, or however otherwise said premises may be bounded or described and be all or any of said measurements more or less. The premises will be sold subject to all unpaid taxes or other municipal assessments and to any outstanding tax titles. $200, cash deposit. Other terms at sale.

ALBERT AMMANN, Mortgagee,
148 State St., Boston, Mass. j24-31-f7.

MORTGAGEE'S SALE

By virtue of the power of sale contained in a certain mortgage deed given by George C. Ogden to Albert Ammann, dated April 10, 1917, recorded with Middlesex South District Deeds, Book 1128, Page 222, for breach of the condition in said mortgage contained, and for the purpose of foreclosing the same will be sold at public auction on the premises hereinafter described on **Tuesday, Feb. 18, 1919, at 9 o'clock in the forenoon,** all and singular the premises conveyed by said mortgage and therein described substantially as follows: The land with the buildings thereon situated in Winchester and being lot numbered 11 on a plan dated Dec. 1916 by James Hinds, Town Engineer, duly recorded with Middlesex So. Dist. Deeds in plan Book 256, Plan 33 and bounded: Northeasterly on Governors Ave., so-called, as shown on said plan, 56 and 22-100 feet, Southeasterly by Lot 13 as shown on said Plan about 100 feet, Southwesterly by Lot 12 as shown on said plan about 56 feet, and Northwesterly by Lot 9 as shown on said plan about 100 feet, or however otherwise the said premises may be bounded or described and be all or any of said measurements more or less. The premises will be sold subject to all unpaid taxes or other municipal assessments and to any outstanding tax titles. $200 cash deposit. Other terms at sale.

ALBERT AMMANN, Mortgagee
118 State St., Boston, Mass. j21-31-f7.

MORTGAGEE'S SALE

By virtue of the power of sale contained in a certain mortgage deed given by George C. Ogden to Albert Ammann, dated Sept. 26, 1917, recorded with Middlesex So. Dist. Deeds, Book 4162, Page 381, for breach of the condition in said mortgage contained and for the purpose of foreclosing the same will be sold at public auction on the premises hereinafter described on **Tuesday, Feb. 18, 1919, at 9.20 o'clock in the forenoon,** all and singular the premises conveyed by said mortgage and therein described substantially as follows: The land in Winchester, Massachusetts, shown as lot numbered 17 on a plan drawn by James Hinds, Town Engineer, Dec. 1916, recorded with Middlesex So. District Deeds, Books of Plans 256, Plan 33, and bounded: Northeasterly by Governors Avenue as shown on said plan 56 and 72-100 feet, Southeasterly by other land of the grantor designated "Samuel P. Bancroft" on said plan 100 and 27-100 feet, Southwesterly by lot numbered 18 as shown on said plan 56 and 22-100 feet, Northwesterly by lot numbered 15 as shown on said plan about 100 and 27-100 feet. Premises will be sold subject to all unpaid taxes or other municipal assessments and to any outstanding tax titles. $200 cash deposit. Other terms at sale.

ALBERT AMMANN, Mortgagee,
148 State St., Boston, Mass. j24-31-f7.

MORTGAGEE'S SALE

By virtue of the power of sale contained in a certain mortgage deed given by George C. Ogden to Albert Ammann, dated April 15, 1915, and registered in the Land Registration Office for the South Registry District of Middlesex County, being Document No. 14658, noted on Certificate of Title No. 1093, in Registration Book 28, Page 29 for breach of the condition in said mortgage contained and for the purpose of foreclosing the same will be sold at public auction on the premises hereinafter described on **Tuesday, Feb. 18, 1919, at 11.20 in the forenoon,** all and singular the premises conveyed by said mortgage and therein described substantially as follows: A certain parcel of land with the buildings thereon situated on Manchester Rd. in Winchester, being shown as Lot No. 5 on a subdivision plan filed in the Registry of Deeds for the South Registry District of Middlesex County in Registration Book 29, Page 213, with Certificate No. 1173 and bounded and described as follows: Easterly by Manchester Rd. as shown on said plan 60 feet; Northerly by Lot No. 6 as shown on said plan 97 and 15-100 feet, Westerly by land late of Alexis Cutting as shown on said plan 60 and 1-100 feet; Southerly by Lot No. 4 as shown on said plan 96 and 37-100 feet, containing about 5806 square feet together with the right of way for all purposes through said Manchester Rd. to and from Mystic Ave. and Mystic Valley Parkway. The premises will be sold subject to the restrictions contained in the deed of Henry F. Symmes to the Commonwealth of Massachusetts, dated April 30, 1900, recorded with Middlesex So. Dist. Deeds, Book 28[illegible], Page 1[illegible], if applicable thereto, and subject to a mortgage for $4000 given to Emeline G. Hall and registered as Document No. 11224 in the Registry of Deeds for the South Registry District of Middlesex County. $[illegible] cash deposit. Other terms at sale.

ALBERT AMMANN, Mortgagee,
118 State St., Boston, Mass. j24-31-f7

MORTGAGEE'S SALE OF REAL ESTATE.

By virtue of the [illegible] co-operative bank [illegible] a certain mortgage deed given by M[illegible] F. Chase and Maude P. Chase [illegible] dated June 16, 1915, and recorded with Middlesex South District Deeds, book [illegible], Page 284, for breach of the conditions contained in said mortgage and for the purpose of foreclosing the same will be sold at public auction upon the premises described in said mortgage on **Monday, February 24th, A. D. 1919, at 2.30 o'clock in the afternoon** all and singular the premises described in said mortgage, [illegible] The land in said Winchester with the buildings thereon, shown as Lot numbered [illegible] on a "Plan of Land of George C. Ogden, Bacon Street, Winchester, Mass., dated May 1907," drawn by W. [illegible] Potter, C. E., and recorded with Middlesex South District Deeds, book 166, Page [illegible] [illegible] Easterly [illegible] Ogden Avenue [illegible] by several [illegible] feet [illegible] twenty [illegible] Northeasterly [illegible] five and [illegible] feet [illegible] by land of [illegible] and Southwesterly [illegible] One hundred [illegible] square feet [illegible] and the like [illegible] Ogden Avenue. For the title [illegible] Maude P. Chase [illegible] deed from Katherine [illegible] dated November 12, 1912, and recorded with said Middlesex South District Deeds, Book [illegible], Page [illegible]. This conveyance is made subject to the restrictions of record so far as now in force and applicable. Said premises will be sold subject to all unpaid taxes, tax titles and municipal assessments if any. Two hundred dollars ($200) required at sale.

VOLUNTEER CO-OPERATIVE BANK, Mortgagee

By J[illegible] P. Dooley, Treasurer.

For further particulars apply to Sidney Dunn, Attorney for the Mortgagee, Bank, Rooms 212-215 Beacon Building, 6 Beacon Street, Boston, Mass. j21-31-f7

COMMONWEALTH OF MASSACHUSETTS

Middlesex, ss.

PROBATE COURT

To the heirs-at-law, next of kin, and all other persons interested in the estate of Emma F. P. Seagrave, late of Winchester in said County, deceased.

WHEREAS, a certain instrument purporting to be the last will and testament of said deceased has been presented to said Court, for Probate, by Harry S. Seagrave who prays that letters testamentary may be issued to him, the executor therein named, without giving a surety on his official bond.

You are hereby cited to appear at a Probate Court, to be held at Cambridge in said County of Middlesex, on the tenth day of February, A. D. 1919, at nine o'clock in the forenoon, to show cause, if any you have, why the same should not be granted.

And said petitioner is hereby directed to give public notice thereof, by publishing this citation once in each week, for three successive weeks, in the Winchester Star, a newspaper published in Winchester the last publication to be one day, at least, before said Court, and by mailing postpaid, or delivering a copy of this citation to all known persons interested in the estate seven days at least before said Court.

Witness, Charles J. McIntire, Esquire, First Judge of said Court, this twenty first day of January in the year one thousand nine hundred and nineteen.

F. M. ESTY, Register

j21-31-f7.

COMMONWEALTH OF MASSACHUSETTS.

Middlesex, ss.

PROBATE COURT

To the heirs-at-law, next of kin, creditors, and all other persons interested in the estate of Catherine McFeeley, late of Winchester in said County, deceased, intestate.

WHEREAS a petition has been presented to said Court to grant a letter of administration on the estate of said deceased to Neal McFeeley of Winchester in the County of Middlesex, without giving a surety on his bond.

You are hereby cited to appear at a Probate Court to be held at Cambridge, in said County of Middlesex, on the tenth day of February A. D. 1919, at nine o'clock in the forenoon, to show cause, if any you have, why the same should not be granted.

And the petitioner is hereby directed to give public notice thereof, by publishing this citation once in each week, for three successive weeks, in the Winchester Star a newspaper published in Winchester the last publication to be one day, at least, before said Court.

Witness, Charles J. McIntire, Esquire, First Judge of said Court, this twenty-first day of January in the year one thousand nine hundred and nineteen.

F. M. ESTY, Register

j21-31-f7

COMMONWEALTH OF MASSACHUSETTS.

Middlesex, ss.

PROBATE COURT

To all persons interested in the trusts under the will of Grace Mcknown Metcalf, late of Winchester in said County, deceased.

WHEREAS, a petition has been presented to said Court by Edwin S. Martin of Newton in the County of Middlesex praying that he or some other suitable person to be appointed trustee under the will of said deceased, which has been proven in said Court.

You are hereby cited to appear at a Probate Court to be held at Cambridge, in said County of Middlesex, on the tenth day of February A. D. 1919, at nine o'clock in the forenoon, to show cause, if any you have, why the same should not be granted.

And said petitioner is ordered to serve this citation by publishing the same once in each week, for three successive weeks, in the Winchester Star a newspaper published in Winchester the last publication to be one day, at least, before said Court.

Witness, Charles J. McIntire, Esquire, First Judge of said Court, this twenty-first day of January in the year one thousand nine hundred and nineteen.

F. M. ESTY, Register

j21-31-f-7.

NOTICE IS HEREBYY GIVEN that the subscribers have been duly appointed executors of the will of Marion C. Logan, late of Winchester, in the County of Middlesex, deceased, testate, and have taken upon themselves that trust by giving bond, as the law directs.

All persons having demands upon the estate of said deceased are hereby required to exhibit the same; and all persons indebted to said estate are called upon to make payment to

James R. Logan,
Frances L. Bowman,
Executors.

(Address)
27 Everett Avenue,
Winchester, Mass.
January 20, 1919.

j24,31,f7

Poetry and Youth.

There are always hours, or, at all events, moments, when the poet is welcome. There are always times when we enter readily into his mood and share and enjoy it with him. This is merely saying that we are all poets on occasion; that even the most sordid of us has his moments of passionate exaltation, his grand dreams of what might be but isn't. Such moments are most frequent in youth, the time of vision. All of us are poets when we are young.

MORTGAGEE'S SALE

By virtue of a power of sale contained in a certain mortgage deed given by Isabelle M Carter to Frank L. Ripley and Freeland E Hovey, dated November 1, 1917, and recorded with Middlesex South District Deeds, book 4173, page 236, for a breach of the condition contained in said mortgage deed, and for the purpose of foreclosing the same, will be sold at public auction upon the premises on MONDAY, the tenth day of FEBRUARY, A. D., 1919, at four o'clock in the afternoon, all and singular the premises conveyed by said mortgage deed, namely—

A certain tract or parcel of land in Winchester, Middlesex County, Massachusetts, situated on the Westerly side of Sheffield West, so-called, containing ten thousand, six hundred and fifty (10,650) square feet, more or less, and bounded as follows:

Southerly by lot (4) shown on plan of land belonging to said Ripley and Hovey, dated May, 1909, recorded with said Deeds, book of plans 179, plan 6, there measuring one hundred twenty-four and 5-100, (124.50) feet.

Northwesterly and Northerly by other lands of said Ripley and Hovey in three courses, nineteen and 45-100 (19.45) feet, thirty-nine and 3-100 (39.03) feet, and forty-eight (48) feet respectively.

Northerly and Easterly by land now or formerly belonging to Robert Coit, one hundred thirty-one and 15-100 (131.15) feet, and

Southerly by said Sheffield West, eighty and 8-100 (80.08) feet.

Said lot is shown as lot numbered eight (8) on plan entitled "Plan of land of Frank L. Ripley and Freeland E. Hovey dated July 25, 1910," recorded with said Deeds, book of plans 188, plan 3, together with the right to pass and repass with teams or otherwise from the rear of said lot eight (8) over other land of said Ripley and Hovey to and upon a private way fifteen (15) feet wide which lies along the Easterly bank of the brook and on land adjoining the Westerly line of land of Blaikie to Everett Avenue.

Said lot is subject to the following restrictions, to-wit: No building shall be erected thereon nearer than forty (40) feet to any street (except that steps, bay-windows, verandas and porches may extend not more than fifteen (15) feet into said restricted space, or nearer than ten (10) feet to either side line of said lot. No house shall be erected thereon to cost less than five thousand dollars ($5000.00); no double houses, apartment houses, stables or buildings for mercantile, manufacturing or other obnoxious purposes shall be erected thereon except that a garage for the private use of the owner may be built on said lot within forty (40) feet of the back line thereof.

Said premises will be sold subject to all outstanding and unpaid taxes and other municipal liens, if any.

Two hundred dollars will be required to be paid in cash by the purchaser at the time and place of sale and the balance within ten (10) days thereafter upon the delivery of the deed at the office of Ralph E. Joslin, 18 Tremont St., Boston, Mass.

FRANK L. RIPLEY,
FREELAND E. HOVEY,
Mortgagees.

Winchester, Mass., Jan. 8, 1919. j17,24,31

MORTGAGEE'S SALE

By virtue of a power of sale contained in a certain mortgage deed given by Isabelle M Carter to Frank L. Ripley and Freeland E. Hovey, dated November 1, 1917, and recorded with Middlesex South District Deeds, book 4173, page 238, for a breach of the condition contained in said mortgage deed, and for the purpose of foreclosing the same, will be sold at public auction upon the premises on MONDAY, the THIRD DAY OF FEBRUARY A. D. 1919, at four o'clock in the afternoon, all and singular the premises conveyed by said mortgage deed, namely:

The land in Winchester, Middlesex County, Massachusetts, shown as lot four (4) on a plan entitled "Plan of land on Sheffield West, Winchester, Mass., belonging to F. L. Ripley and F. E. Hovey, dated May, 1909, W. J. Dutten, Engineer" recorded with said Deeds, book of plans 179, plan 6.

Said tract of land contains ten thousand, seven hundred and seventy-five (10,775) square feet and is bounded:

Easterly by said Sheffield West, eighty and 25-100 (80.25) feet;

Southeasterly by other land of said Ripley and Hovey, one hundred twenty-four and 50-100 (124.50) feet;

Northwesterly by other land of said Ripley and Hovey, eighty-three (83) feet; and

Southerly by lands now or formerly of Archer D. Friend and shown as lot three (3) on said plan, one hundred thirty-eight and 95-100 (138.95) feet.

Together with the right to pass and re-pass with teams or otherwise from the rear of said lot four (4) over other land of said Ripley and Hovey to and upon a private way fifteen (15) feet wide which lies along the Easterly bank of the brook and on land adjoining the Westerly line of land of Blaikie to Everett Avenue.

Said lot is subject to the following restrictions, to-wit:

No building shall be erected thereon nearer than forty (40) feet to any street (except that steps, bay-windows, verandas and porches may extend not more than fifteen (15) feet into said restricted space) or nearer than ten (10) feet to either side line of said lot. No houses shall be erected thereon to cost less than five thousand dollars ($5000.00); no double houses, apartment houses, stables or buildings for mercantile, manufacturing or other obnoxious purposes shall be erected thereon except that a garage for the private use of the owner may be built on said lot within forty (40) feet of the back line thereof.

Said premises will be sold subject to all outstanding and unpaid taxes and other municipal liens, if any.

Two Hundred Dollars ($200.00) will be required to be paid in cash by the purchaser at the time and place of sale, and the balance within ten (10) days thereafter upon the delivery of the deed at the office of Ralph E Joslin, 18 Tremont Street, Boston, Mass.

FRANK L. RIPLEY,
FREELAND E. HOVEY,
Mortgagees

Winchester, Mass., Jan. 8, 1919. j10-17-24

MORTGAGEE'S SALE

By virtue of a power of sale contained in a certain mortgage deed given by Guy D. Tobey to Frank L. Ripley and Freeland E. Hovey dated Jan. 24, 1910, and recorded with Middlesex South District Deeds, book 3494, page 248, for a breach of condition contained in said mortgage deed and for the purpose of foreclosing the same will be sold at Public Auction upon the premises on MONDAY, the THIRD DAY OF FEBRUARY A. D. 1919, at four o'clock in the afternoon all and singular the premises conveyed by said mortgage deed, namely—

A certain tract or parcel of land situated on the Northwesterly side of Sheffield West in Winchester, Mass., bounded and described as follows, to-wit: Beginning at the Southeasterly corner of the within granted premises at a stone bound set in the ground to mark the division line between the within granted premises and lot No. 5 on a plan hereinafter referred to; thence the line runs Northeasterly in a curve having a radius of one hundred (100) feet, sixty-five and 11-100 (65.13) feet to a stone bound set in the ground and marking the street line of said Sheffield West, thence Northeasterly, twenty-three and 81-100 (23.81) feet to a stone bound set in the ground marking the Southeasterly corner of the within granted premises, thence turning and running Northwesterly by other land of the within grantors (i. e. Frank L. Ripley and Freeland E. Hovey), one hundred and twenty-two (122) feet to a stone bound set in the ground, thence turning and running Southwesterly forty-two (42) feet to a stone bound set in the ground at said lot No. 5, thence turning and running Southeasterly, one hundred forty-three and 77-100 (143.77) feet to the place and point of beginning.

Said lot contains eight thousand, eight hundred and twelve (8812) square feet and is shown as lot No. 4 on a plan recorded in the Middlesex South District Deeds with the above named mortgage and entitled "Land on Sheffield West, Winchester, Mass., belonging to Ripley and Hovey, November 27, 1909, W. J. Dutten, Engineer."

Said premises are subject to the following restrictions, to wit:

No building shall be erected thereon nearer than forty (40) feet to any street, except that steps, bay-windows, verandas and porches may extend not more than fifteen (15) feet into said restricted space, nor nearer than ten (10) feet to either side line of said lot. No house shall be erected thereon to cost less than five thousand dollars ($5000.00); no double houses, apartment houses, stables or buildings for mercantile, manufacturing or other obnoxious purposes shall be erected thereon except that a garage for the private use of the owner may be built on said lot within forty (40) feet of the back line thereof.

Said premises will be sold subject to all outstanding and unpaid taxes and other municipal liens, if any.

Two Hundred Dollars ($200.00) will be required to be paid in cash by the purchaser at the time and place of sale, and the balance within ten (10) days thereafter upon the delivery of the deed at the office of Ralph E. Joslin, 18 Tremont Street, Boston, Mass.

FRANK L. RIPLEY,
FREELAND E. HOVEY,
Mortgagees.

Winchester, Mass., Jan. 8, 1919. j10-17-24

State of Ohio, City of Toledo, Lucas County, ss.

Frank J. Cheney makes oath that he is senior partner of the firm of F. J. Cheney & Co., doing business in the City of Toledo, County and State aforesaid, and that said firm will pay the sum of ONE HUNDRED DOLLARS for each and every case of Catarrh that cannot be cured by the use of HALL'S CATARRH CURE. FRANK J. CHENEY

Sworn to before me and subscribed in my presence, this 6th day of December, A. D. 1886. A. W. GLEASON, (Seal) Notary Public.

Hall's Catarrh Cure is taken internally and acts through the Blood on the Mucous Surfaces of the System. Send for testimonials, free.

F. J. CHENEY & CO., Toledo, O.
Sold by all druggists, 75c.
Hall's Family Pills for Constipation

said lot within forty (42) feet of the back line thereof.

Said premises will be sold subject to all outstanding and unpaid taxes and other municipal liens, if any.

Two Hundred Dollars ($200.00) will be required to be paid in cash by the purchaser at the time and place of sale and the balance within ten (10) days thereafter upon the delivery of the deed at the office of Ralph E. Joslin, 18 Tremont Street, Boston, Mass.

FRANK L. RIPLEY,
FREELAND E. HOVEY,
Mortgagees.

Winchester, Mass., Jan. 8, 1919. j10-17-24

NOTICE IS HEREBY GIVEN, that the subscriber has been duly appointed executors of the will of Nellie M. Nichols, late of Winchester, in the County of Middlesex, deceased testate, and has taken upon himself that trust by giving bond, as the law directs.

All persons having demands upon the estate of said deceased are hereby required to exhibit the same; and all persons indebted to said estate are called upon to make payment to

Walter W. Nichols,
Executor.

(Address)
118 Malvern Street,
Melrose, Mass.
January 6, 1919. j10,17,24

COMMONWEALTH OF MASSACHUSETTS.

Middlesex, ss.

PROBATE COURT.

To the heirs-at-law, next of kin, creditors, and all other persons interested in the estate of Edward McFeeley, late of Winchester in said County, deceased, intestate.

WHEREAS a petition has been presented to said Court to grant a letter of administration on the estate of said deceased to Neil McFeeley of Winchester in the County of Middlesex, without giving a surety on his bond.

You are hereby cited to appear at a Probate Court to be held at Cambridge, in said County of Middlesex, on the eleventh day of February A. D. 1919, at nine o'clock in the forenoon, to show cause if any you have, why the same should not be granted.

And the petitioner is hereby directed to give public notice thereof, by publishing this citation once in each week, for three successive weeks, in the Winchester Star a newspaper published in Winchester, the last publication to be one day, at least, before said Court.

Witness, Charles J. McIntire, Esquire, First Judge of said Court, this seventeenth day of January in the year one thousand nine hundred and nineteen.

F. M. ESTY, Register.

j24-31-f-7.

We aim to please all who patronize us for flowers, plants, designs or decorations.

Please give us a call, our plants will be more interesting as the days lengthen and our flowers are always the best we can get.

Come in and see them at

ARNOLD & SON
Tel. 205 FLORISTS House 415-1
Common Street

PLUMBER! PLEASE HURRY!!

We always answer repair calls promptly. Remember that, as you may need the services of an

EXPERIENCED PLUMBER

in a hurry some day. Although we hurry to the work, we always take the needed time to do the work satisfactorily.

Better have us inspect your plumbing. We may find a defective part. Repairing it now will save you a greater expense later

BENJAMIN EDWARDS
626 MAIN STREET
Next Mystic Valley Garage
Tel. 654-W

SPACE TO-LET
for
Offices and Storage
KELLEY & HAWES CO.

Mastering English Words

FRENCH FACTORY GIRLS LEARNING ENGLISH IN A CLASS CONDUCTED BY THE Y.W.C.A

FOYERS IN FRANCE.

Four departments of the French Government have asked the American Y. W. C. A. to open social and recreation centers for girls employed by them—Finance, Commerce, War and Labor.

Lieutenant Poncet of the Ministry of Labor recently requested that this Y. W. C. A. work be begun for girls in his offices after seeing the social and recreation centers which had been opened at the request of the Ministry of War. Sixteen centers of this kind are operated in six cities in France. Three of them are in Paris.

The last of these Foyers des Allices is for girls who are working in the Department of Labor. It is far down the Seine, under the shadow of the Eiffel Tower, and overlooks the Quai d'Orsay.

The rooms are bright and cheerful, with chintz hangings and cushions, comfortable chairs, reading and writing tables and a fireplace. A kitchen has equipment so that girls can prepare meals for themselves. They go to the foyer for their two hour luncheon time, for social evenings and for classes in English.

400,000 YANKS ARE Y. W. C. A. VISITORS

Four hundred thousand persons and more served in the cafeteria in one year is the record of the Y. W. C. A. Hostess House at Camp Lewis, American Lake, Wash.

The majority of the 400,000 diners were mothers, wives, sweethearts and friends who went to the camp to visit their soldiers. The remainder were soldiers themselves who broke the monotony of "chow" with home cooked meals. In addition to all these guests, 25,000 little children were cared for in the nursery and the rest room served 70,000 tired wives and mothers.

The workers at the information desk received and answered 97,000 questions varying from how to get the best connections to a destination clear across the continent, the rates of soldiers' insurance and the kind of cretonne a girl bride should have in her living room now that Private John is coming home from France. Eleven thousand of these queries required telephone conversations with various company commanders relative to hunting up a soldier whose parents had arrived unexpectedly.

Y. W. C. A. CAFETERIA IN PORTO RICO

Porto Rico has a cafeteria. It is the first one established on the island, and when it was opened in the Y. W. C. A. Hostess House at Camp Las Casas the natives crowded around, much amused at the innovation. They insisted upon having American dishes.

The house became very well known in a short time, and a group of women from San Juan volunteered to go out every week to mend socks and sew on buttons for the soldiers.

RUSSIAN PRINCESSES LEARN TO TRIM HATS

Y. W. C. A. Saves Wife of General From Becoming Charwoman.

When the war work of the Y. W. C. A. in Russia has all been told one of the most interesting stories will lie in the establishment of the first Women's Co-operative Association at Moscow.

There day after day princesses work side by side with peasant girls, wives of high Russian officials make dresses or trim hats at long tables with simple, unlettered women, and the money is used for self support of these princesses and notable women as well as for the peasant classes.

The need and suffering throughout all Russia was so great at the time the Association was established that it was a problem to find where the money would help the greatest number of people. It was thought best to expend it to help capitalize organizations for giving work and permanent opportunities to families and individuals to earn their own living.

The women bring their handiwork to the Association for sale or take orders to do dressmaking, millinery, etc., in the rooms of the society or at home. Suitable work was found just in time not long ago to keep the wife of one of Russia's greatest generals from going out as a charwoman to earn bread for her husband, who was ill.

MESSAGE TO Y. W. C. A. FROM FRANCE.

I must express to you the very great satisfaction and most sincere gratitude of the French Government for the service rendered to the women working in Government factories through the establishment of Y. W. C. A. Foyers des Allices (clubrooms for munitionettes).

These foyers have been an excellent means for bettering the physical conditions and the morale of our workers. They have been constantly used by the women workers, who have found there new elements of dignity and social education.

I must thank you for bringing this to pass, and I hope that Y. W. C. A. work will not disappear with the war, but will be carried on in order to develop the principles of social solidarity which it has inspired.

(Signed) M. LOUCHER,
Minister of Arms and Munitions Manufacture.

NURSES PRODUCE WILD WEST PICTURE SHOW

Entertain Roumanian Countess at American Show in France.

Picture shows are being put on in France without cameras, scenery or any of the necessary properties, according to reports reaching the National Y. W. C. A. from a Y. W. C. A. nurses' hut in a Base Hospital.

Having no film or camera, the nurses at Base decided to put on a living picture show and invited a group of nurses from a nearby hospital to be the audience. It was a real thriller, one of the wild and woolly west variety, with bucking broncho and wild rides on broom and mop horses.

Imagination supplied the scenery, with the exception of placards, which announced "the sun" when it was supposed to be shining or "cact" when the cow punchers rode across the desert.

Countess Vacaresca of Roumania, who had been talking to the nurses on conditions in the German courts at the time she was lady-in-waiting to the Queen of Roumania, was the most appreciative of all the guests.

INSIGNIA, CURTAINS, MADE FROM SKIRTS

Blue broadcloth skirts used for organization insignia and plaid summer dresses reconstructed into window curtains are after war economies of the nine Y. W. C. A. secretaries in Archangel, Russia.

These secretaries have just succeeded, in the face of food and cloth shortages, in opening a Y. W. C. A. Hostess House for American troops stationed in Archangel, a town behind the allied lines. It was necessary to hunt up a voile summer dress which one of the secretaries had discarded for heavy winter clothes in order to have curtains at the windows. They live on regulation army rations.

Archangel is the fourth city in Russia where the Y. W. C. A. has established work. Centers were opened first in Petrograd and Moscow and then in Samara, 900 miles eastward from Moscow.

Miss Elizabeth Boles, head of Russian work and one of the few Americans who remained in that country throughout the revolution, is en route to America by way of England to recruit workers for Russia.

A second Y. W. C. A. Hostess House, for wives and children of soldiers, is soon to be opened at Castner, Cahu, Hawaiian Island, to care for the overflow of women and children from the first house, which opened some months ago in answer to a call from the commanding officer of the camp.

During 15 days in November 2,152 visitors were entertained at the house, including women and children, of the following nationalities: Philippino, Hawaiian, Portuguese, Spanish, Russian, Porto Rican, Korean, Japanese and American.

THE WOBURN

Coming Next Week, Jan. 27

3--DAYS--3

MONDAY—TUESDAY—WEDNESDAY

D. W. GRIFFITH'S

GREAT STORY OF VICTORY

"THE GREATEST THING IN LIFE"

On the fingers of one hand you can count all of the Pictures produced by that splendid screen genius D. W. Griffith in last five years

"THE BIRTH OF A NATION" ..... ONE
"INTOLERANCE" ..... TWO
"HEARTS OF THE WORLD" ..... THREE
"THE GREAT LOVE" ..... FOUR
"THE GREATEST THING IN LIFE" ..... FIVE

For the first time in motion pictures you charge side by side with the Yanks over No-Man's Land. ROBERT HARMON and LILLIAN GISH are the principal stars in this masterpiece.

THURSDAY
THE EMOTIONAL FAVORITE
DOROTHY DALTON
—in—
"The Kaiser's Shadow"

THE SERIAL QUEEN
PEARL WHITE
—in—
"The Lightning Raider"

BURTON HOLMES TRAVELS MACK SENNETT COMEDY

FRIDAY AND SATURDAY
THE POPULAR STAR
ENID BENNETT
—in—
"A Desert Wooing"

THE GREAT HOUDINI in "THE MASTER MYSTERY"

Current News Events Charlie Chaplin Comedy

Matinees 2.30 Tuesday, Thursday and Saturday
Evenings 7.45 Saturdays 6.30 and 8.30
Matinees 5 - 10c Evenings 10-15-20c—Plus War Tax

—TELEPHONE 696—

If You Never Advertised in Your Life
You Should Do So Now

Experts unanimously agree that this is the advertising area.

Present conditions offer the greatest opportunity for business in all history.

The firm and individual who grasps this opportunity will stand at the head in the prosperity to come.

Big interests are spending thousands for publicity.

All interests should recognize its necessity in planning for the future.

The people of Winchester are reached by the STAR.

You read it—your neighbor reads it.

Over 2,000 copies go into every home in Town each week.

The newspaper advertising today is read almost as carefully as the news story or editorials.

Will you be the one who is alive to today's conditions?

ADVERTISE IN THE STAR

CHARLES R. FARRIN, 219 MAIN STREET, STONEHAM, MASS

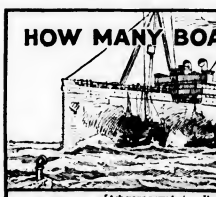

OUR COST IS REASONABLE

Automobile painting is a specialty with us—we make your car look equal to NEW—we use the finest paints and varnishes—and our charges are as low as it is possible to furnish high-grade work at.

The car painted by us will sell for a better figure—it is a car you are proud to drive.

Ask for an estimate on YOUR car.

Auto tops, covers and slip linings made and repaired. Celuloid lights put in and auto upholstery.

Tel. 254-M. Res. 358-M.

jan6,3ms

HOW MANY BOATS CAN YOU SEE?

[Ask your newsdealer. He can tell you the correct answer.]

POPULAR MECHANICS MAGAZINE

with its four hundred pictures and four hundred articles each month, is bigger and better than ever. Our correspondents in all parts of the world are continually on the watch for new and interesting things for our readers.

POPULAR MECHANICS MAGAZINE IS FOR SALE BY ALL NEWSDEALERS

Ask them to show you a copy or send 20c for the latest issue, postpaid. Yearly subscription $2.00 to all parts of the United States, its possessions, Canada and Mexico.

POPULAR MECHANICS MAGAZINE, 6 N. Michigan Avenue, Chicago, Illinois

LETTERS FROM PVT. D. J. KEAN

Dec. 6, 1918.

Dearest Mother,

On account of moving around I have not written much of late, but I am well and hope to be home soon. I was on the front at Pont-a-Mousson when the armistice was signed. Between the hours of 10 and 11 every gun on the front opened up and there was some racket, you bet. We fired our last shot at 10.56 on the 11th, four minutes before the time.

For days afterwards, freed prisoners came past our place, English, French, Yanks, Belgians, all kinds, returning from Germany.

We left there on foot one night, and hiked eight hours steady, going 22 miles to Fontenay, where we stayed two days, leaving there on foot for St. Germain, where we stayed four days. Then we rode on trucks to Delouze, where we stayed two days and left on foot for this place—Mertrude—where I expect to stay a few days. This place is in the 18th zone, and is our last place in France, so when I get home depends on how long I stay here.

We are very busy drilling every day, so I have not very much time. Saturdays we have a stiff inspection and a few hours in the afternoon off. Hence I write on Saturday p. m.

Our regiment was most lucky considering what they went through. As near as I can find out, we were among the first 32,000 in France and came on the front April 1, 1918, and stayed there until June, when we went to Nancy. At that time we were on the Toul sector, where the 226th Division was. After three weeks at Nancy we came back to the Toul sector at Ansanville, and later went in front of Rodreville and started from there in the St. Mihiel battle. We followed up that battle as far as Thiercourt, a town we fired on in the drive. Later we went to Pont a Mousson, where we were in another drive, and so hot was the Boches' resistence, we lost two guns in action, and got our second citation for good work.

Our part in the war took us along the Marne, Moselle, and Meuse rivers, and I have seen quite a lot of the country so far.

Give my love to all the family, and tell them I'll soon be home.

Your affectionate son

Dan.

Metrind, France,
12-19-18.

Dear Dad:

I hope you won't think that I have forgotten you because I didn't have a chance to write a Father's Christmas Letter. A short time after Boche started his retreat toward the Rhine we left the front, (I suppose according to the armistice—but I'm not sure), and were on the march from town to town for many days, and it was impossible to get paper to write with. Most of the time we were too tired to do anything but travel into a hayloft and sleep.

Thanksgiving day we were in a small town call Delouze, and, of course, had no regular dinner, except canned beef and bread—but that didn't matter as we knew that each day was bringing us nearer home.

This town is in the 18th zone and we expect to start for the seacoast any day. We had some regimental and brigade reviews last week, and we take these as a sign that our turn to go home has come.

The winter season is on here, and it rains, blows, and is quite cold and muddy. We will be very glad when we can leave these barns and live in a real house again.

Our chance to celebrate the victory will come when we hit the U. S. Just now we are getting in soldierly shape, after our eight months of work on the front—and we drill all day long. We have all been through the "crumb loth" and we are fairly well rid of the "cooties," which is quite a relief.

I am in hopes that we will go to Camp Devens, but of course none of us know where we will land or be mustered out.

I read one of Willie Noonan's letters in a Star that Rob got. He spoke of being in the St. Mihiel battle, which reminds me that a bunch of Marines went over the top right near us, and when they came back stayed around where we were for a few days before they went to the rear.

You see, after they go over and are relieved they have a place to meet again, and that outfit of Marines' place was near our guns, but we were quite busy shooting on our targets and didn't have much time to look anyone up.

If you look on a map of France, trace a line from Toul to Metz, and you'll find Thiercourt. We were right near that town when the drive was ended—and the strangest thing is that Thiercourt was one of our targets during the bombardment.

I feel sorry for Mr. and Mrs. Noonan, and I'm sure that he died a good soldier—and fighting hard as the place they went over was held by the Boche for four years, and was strongly fortified by pill-boxes, machine guns in tree-tops, and all kinds of mines and death traps.

In closing I hope to be home soon, and I send my love to all the family.

Dan.

Pvt. D. J. Kean 149225
Bat. "A" 51 Art. C. A. C.
G. P. O. 913.

GIRLS BASKET BALL TEAM A WINNER

The girls' basket ball team of the Winchester High School is captained this year by Miss Kathleen L. Morse, with Miss Elizabeth G. Cannitfe manager and Miss Katherine Glover of the faculty as coach. The team has played one game with the alumnae in December and will plays it first match with an outside school Saturday afternoon, meeting Melrose High here. The other games scheduled are:

Feb. 1, Wellesley High at Winchester; 8, Swampscott High at Swampscott; 15, Watertown High at Winchester; 19, Sargent School at Winchester; March 1, Wellesley High at Wellesley; 8, Melrose High at Melrose; 15 Sargent School at Cambridge; 19, Malden High at Winchester; 29, Swampscott High at Winchester; April 5, Malden High at Malden.

DISTRICT ATTORNEY TO STOP LAWLESSNESS

Gunmen, thugs and auto thieves will do well to give Middlesex County a wide berth these days, for let it be known that District Attorney Nathan A. Tufts is determined to put such types of criminals in well known institutions for such a stretch that they will have no opportunity to ply their nefarious trades; and let it further be known that Judge Hugo Dubuque of the superior court shares the same opinion as that of the district attorney and has said so publicly.

The first example of the way gunmen are to be treated came recently in the superior criminal court at East Cambridge. James F. Browne, aged 25 and Leo R. Burke, aged 19, two Brighton youths, pleaded guilty to an assault with intent to rob Hapet M. Phillips, an Armenian, and the proprietor of a little grocery store on Western avenue, Cambridgeport. On Saturday night, December 14, they went into Philips' store, held him up with a gun and fired three shots at him. The first whizzed by his head, but the second and third shots struck the grocer in the body and he was taken to a hospital.

When the case come up for sentence, counsel for the young gunmen pleaded for probation, owing to their youth. But District Attorney Tufts demanded a severe punishment for the crime and got it.

In passing sentence, Judge Dubuque said: "Men of this type have the barefaced, blustering spirit of the brigand. A man who will hold up a person with a gun and then shoot him, has the spirit of murder in his heart. Robbery of this type is next to murder in the criminal calendar. A man who will use a weapon to obtain money from another person and deprive him of something that will cause privation to himself or his family, is a dangerous character to be at large. I cannot in any way consider probation for these young men. I should refuse to accept such a thing from the government, even if they offered it. Men of this type are loafers at heart. They will not work. They prefer to live by their wits and desire a life of ease. If these men were older, I should give them the maximum penalty in State's Prison. But because of their youth, I shall not do this. If I gave them probation, I should feel that I had been derelict in my duty, which is to protect the public. There may be many cases which come before me in which I shall be lenient, but hold-up men and auto thieves had better beware, for I shall have a heart of steel when such cases come before me."

Judge Dubuque gave Brown 5 to 6 years in State's Prison and Burke was sent to the Concord Reformatory.

Sanderson, Electrician. Tel 300

CELEBRATING "POOR RICHARD'S" BIRTHDAY

Government Has Pictures Ready for Every Member in the Family. Benjamin Franklin Gave Us Gifts We Shall Never Cease Using.

Benjamin Franklin, whose picture adorns the 1919 or Franklin issue of War Savings Stamps, receives unique recognition from the country which gave him birth and which he, in turn, helped to make a nation.

Born in Boston on January 17, two hundred and thirteen years ago, he began his career at the age of ten in his father's trade of tallow chandler and soap boiler. Dissatisfied, he later became an apprentice in his brother's printing office and such was his character that he quickly rose to an influential position and subsequently became one of the most illustrious figures of all times.

He not only amassed wealth through wise spending, sane saving and secure investment, but saved time to give himself a complete education, developing his gifts to the utmost as a writer, philosopher, scientist and statesman. He founded the Philadelphia library, the American Philosophical Society and the University of Pennsylvania; he discovered that lightning is a discharge of electricity; he was Postmaster of Philadelphia and later on Deputy Postmaster General of the British Colonies in America; a signer of the Declaration of Independence and Minister Plenipotentiary from the United States to France. All this when there were no typewriters, no telephones and few facilities for traveling.

Franklin always ascribed his achievements to careful saving and spending of money, of time, of energy. A great part of his writings were devoted to the happiness and other benefits resulting from thrift, and he took pains to make clear the distinction between miserliness and sane saving, just as he did the difference between leisure and laziness.

In Franklin's day the almanac was the most popular form of literature, and for many years Franklin was the author of an almanac signed by one Richard Saunders, in which information regarding the weather, etc., was mingled with wisdom emanating from "Poor Richard." These sayings are familiar to every American.

For instance, "Poor Richard" said, "Time is money. Lost time is never found again. He that waits upon fortune is never sure of a dinner. Look before or you'll find yourself behind. Beware of small expenses; a small leak will sink a great ship."

So, on Franklin's birthday anniversary, the United States pays to its great counsellor the fine compliment of putting his teachings into practice. Judicious buying, wise saving and safe investment are to be the watchwords for individuals and the nation during 1919. And that they may not be mere words the government is issuing another series of Savings Stamps as a stimulant to saving and an absolutely safe and profitable investment. On each stamp appears the picture of Benjamin Franklin.

ARE YOU PAYING TOO MUCH FOR YOUR WHISTLE? BEN FRANKLIN DID ONCE.

When Franklin was a child of seven he was given a lot of pennies one holiday. Hastening into a nearby toyshop he voluntarily gave all he had for a whistle. A little later he discovered that he had paid four times too much for his toy. Realizing how many other things he might have had in addition, he wept with vexation and got no more pleasure from the whistle. He never forgot the incident. Afterwards whenever he was tempted to make too great an outlay in time, or money, or energy, he would say to himself, "Don't pay too much for the whistle."

Lots of folks are using up all their energy on some showy thing that gives them no comfort. Some are lavishing valuable time on a few unimportant tasks. Others willingly "blow in" an entire week's salary on one evening of frivolity, robbing themselves of all manner of pleasure for an indefinite period.

Others sacrifice the best of their talents in pursuing some fruitless ambition. Still others forego the simple, natural joys of life in worshipping a snobbish ideal.

They are all paying too much for their whistle.

How is it with you?

Are you paying too much for your whistle? Or are there some 1919 War Savings Stamps in your life? Franklin's picture is on them; his ideas are back of them.

A THRIFTY FAIR.

Ben Franklin was a thrifty man,
To this you'll all agree;
Instead of squandering what he got,
He used frugality.

His wealth increased from year to year,
He won fame and position,
But not alone did he succeed
In gaining his ambition.

To smooth the way, to help along
There stood his saving wife,
And 'twas this partnership of thrift
Gave them a happy life.

Some folks attribute wealth to luck,
'Tis fortune's known foundation—
His luck to find a thrifty mate
Was Ben's interpretation.

There Are Just a Few Who Make Collections Costly

MOST TELEPHONE SUBSCRIBERS pay their bills promptly and the labor expended in collecting the majority of telephone accounts is, therefore, reasonable.

BUT THERE ARE A NUMBER of subscribers who overlook their telephone bills, who neglect to pay them within the reasonable specified time, and the labor of collecting these accounts is great—*probably two or three times as great as that involved in collecting all the accounts that are paid within the desired period.*

THE LABOR involved in collecting *overdue* accounts would be saved if all accounts were paid within a reasonable time, and, under present conditions, might better be devoted to other work of value to the community's telephone service.

We are taking this means of placing the facts before telephone subscribers in general and we feel certain that they will co-operate by paying their bills promptly.

NEW ENGLAND TELEPHONE AND TELEGRAPH COMPANY
C. F. WILDE, North Suburban Manager

Prize Letter Contest

OPEN TO PATRONS
OF
Arlington Gas Light Company
AND
Lexington Gas Company

FOR THE TWO BEST LETTERS TELLING WHY THE WRITERS PREFER **GAS** EXCLUSIVELY, AS A YEAR-ROUND FUEL FOR COOKING, WATER HEATING, LAUNDRY PURPOSES, ETC., AWARDS AS FOLLOWS, ARE OFFERED, VIZ:

First	**CABINET RANGE**	**Value $50**
Second	**WATER HEATER**	**" 35**

CONDITIONS

1. This Contest is open to present users of gas, only.
2. Winning letters will be published, but the name will be withheld, if so desired, except upon special request of another contestant.
3. Right is reserved to use any letter or excerpt from same for publication, subject to the above conditions.
4. Contest closes Saturday, March 1. Replies received later than this date cannot be considered.
5. Winners will be notified before March 10, and the letter receiving first award, published in this space March 15.
6. All letters should contain full name and address of writer and be addressed to

CONTEST MANAGER
ARLINGTON GAS LIGHT CO.,
ARLINGTON, MASS.

THE LIBRARY

The Library has an unusual collection of broadsides from the "Graphic" and "Illustrated News," which have been selected to give an adequate representation of the Allied Armies and Navies with their activities and also views of the war industries.

The photographs show the excellence of the English illustrated papers and will repay close examination.

These pictures will be on exhibition until Feb. 1, 1919.

j17,24

FLORA R. STEVENS
Hourly Nursing
WASHINGTON STREET
Telephone 828-M
nov6,tf

THOMAS QUICLEY, Jr.
Teamster. Contractor and Stone Mason
PAVING, FLOORING, ROOFING
In Artificial Stone, Asphalt and all Concrete products
Sidewalks, Driveways, Curbing, Steps, Etc.
Floors for Cellars, Stables, Factories and War houses.
ESTIMATES FURNISHED
18 LAKE STREET

Photographer?
F. H. Higgins
13 Church St. Tel. 938-W

NOTARY PUBLIC
JUSTICE OF THE PEACE
THEODORE P. WILSON
T. PRICE WILSON
Star Office

AUTO STORAGE
FIRE PROOF GARAGE
KELLEY & HAWES CO.

Get the Genuine and Avoid Waste
MORGAN'S SAPOLIO SCOURING SOAP
Economy In Every Cake

PIANO TUNING AND REPAIRING
WHITMAN PIANO COMPANY
STONEHAM, MASS.
Telephone, Stoneham 140
apr5,tf

Swedish Massage
DR. BUTLER'S HEALTH EXERCISE ESTAB. 1863, BOSTON, MASS.
OSCAR ANDERSON
MASSEUR
PATRONISED BY THE LEADING MEN AND WOMEN
TEL. BOSTON & MEDFORD
Ye. 958-W Medford
Main 1762-W, Boston Office
12 Years Practice Will Call

EMMA J. PRINCE
Swedish Massage
Medical Gymnastics
Office Hours: From 2 to 4 daily
other hours by appointment
Tel. Win. 1118 Room 2, Lane Building
sep20,tf

SAMUEL FRUMSON
JUNK DEALER
Rags, Bottles, Rubbers, Old Iron and all kinds of Metals and Paper Stock. Automobile Tires, Rubber Hose, Books and Magazines.
Send me a postal and I will call.
12 Cross Street Telephone 1197-M
ja5,M

C. FEINBERG
JUNK DEALER
Rags, Bottles, Rubbers, Old Iron and all kinds of Metals and Paper Stock. Automobile Tires Rubber Hose, Books and Magazines Send me a postal and I will call.
44 Middlesex Street Winchester
Tel. 504-R Winchester dec13,tf

SAMUEL WEINER
Junk Dealer
NEWSPAPER . 30c per 100 lbs.
BOOK STOCK . 50c per 100 lbs.
RAGS . . . 2c per lb.
RUBBER . . 5c per lb.
BOTTLES . . 12c per doz.
AUTO TIRES . 5c
RUBBER HOSE . 1-2c
54 SWANTON STREET Telephone 1145-M
dec8, 91*

AUTOMOBILE PAINTING
Work Guaranteed
J. C. HANLON
676 Main St. Tel. Win. 1107-W
ja10,41*

JOHN J. SULLIVAN
Plumbing and Heating
All Jobbing Promptly Attended To
63 NELSON STREET
Tel 854-M
apr28,tf

LECTURE ON CHRISTIAN SCIENCE

Continued from page 1

truth, and not of erroneous beliefs; hence it follows that one's religion is limited to the amount of spiritual truth he knows, and that erroneous religious beliefs are only so many delusions that serve no other purpose than to obstruct spiritual growth.

The trouble with most of us has been that we have believed erroneously without knowing it. In my own case it was not until Christian Science came to me and taught me the difference between spiritual truth and erroneous human belief that I knew how to dissect my own beliefs. No one could be more certain of the correctness of his religious beliefs than I was of mine at that time. I had been believing honestly and sincerely many things that I found could not possibly be true. Many scales began to fall from my eyes, and I then commenced to learn and experience for the first time the real significance of the words used by Jesus in the eighth chapter of John, when he said, "Ye shall know the truth and the truth shall make you free."

Christian Science aims to destroy erroneous religious belief by substituting a knowledge of truth in place thereof, and to destroy sin of the human mind and evil conditions by planting good motives in their stead. It wages relentless warfare against all wrong mental practice. It seeks to substitute love in place of hate, unselfishness in place of selfishness, honesty in place of dishonesty, and truth in place of error. It lays tremendous emphasis upon the necessity for "bringing into captivity every thought to the obedience of Christ." (II. Cor. x, 5) as the Bible commands. It shows that the entire mind and body is mental, and not physical, and that both sickness and sin are destroyed by the evanescence of the human mentality with truth and love. It teaches without any reservation whatever that the truth taught and practiced by Jesus, when understood and applied, is sufficient without drugs or any material means to heal the sick and regenerate the sinner, and Christian Scientists everywhere are engaged daily in demonstrating and proving this to be true.

Every student of any religion should begin to give heed to what the Bible teaches concerning the importance of looking to the mental rather than to the physical for deliverance from human discord. We read in Romans viii, 6, 7, "To be carnally minded is death; but to be spiritually minded is life and peace. Because the carnal mind is enmity against God; for it is not subject to the law of God, neither, indeed can be." Again in Philippians ii, 5 it is said, "Let this mind be in you, which was also in Christ Jesus" and in Romans xii, 2, "Be ye transformed by the renewing of your mind."

These significant statements from the Scriptures leave no room for doubt as to the cause of sin, disease, and death, or their cure. The carnal mind is nothing more nor less than the unregenerated human mind. It is the human mind in its natural state, when filled with hatred, selfishness, deceit, dishonesty, and other evil qualities, and with superstition and false beliefs. These evil and erroneous mental qualities result in sin, disease, and death, and in all human discord.

The command is to get rid of erroneous mental qualities, and to have in us "the mind which was also in Christ Jesus," for in this Mind there was not a single sinful quality, nor any superstition or false religious belief. Thus the human mind is renewed by the destruction of erroneous and wrong mental qualities, and the substitution in their place of qualities that inhere in the Mind of the Master.

As this renewing process goes on, sickness, suffering, and discordant conditions begin to disappear, and when it is finished, and every mortal thought has been brought into subjection to Christ, then man will be transformed from a sinning, suffering mortal into a state of peace and harmony. The carnal mind with its sin and superstition produces the conditions that lead to death, while to be spiritually minded, that is to have the Mind that was in Christ Jesus, "is life and peace." Christian Science teaches that this is the precise process by which human beings are saved from sickness and sin.

It will thus be seen that Christian Science healing in every case is spiritual, and results from the operation of Truth or divine Principle in human consciousness, and not from the action of one human mind upon another, nor from human will, nor from hypnotism, nor from mental suggestion.

To summarize the matter in a single sentence, it can be said that Christian Science healing is accomplished through the activity of right thinking and right living, and no other way can one demonstrate the Principle that heals.

Honest Skepticism

Although the healing of physical and mental diseases by spiritual means was widely practiced, both in Old Testament and New Testament times, and was expressly commanded by Jesus, and although Christian Science during the last 50 years has actually healed in this way large numbers of people from all kinds of physical and mental diseases, there are still a great many people who honestly find it difficult to understand how it is possible for the sick to be healed without drugs, and entirely by spiritual means. Even among those who profess to believe in the Bible and in the omnipotence of God, there are many who have honest doubts that the power of God is sufficient or available to deliver from sickness, and that such efforts represent the effort to gain an understanding of the way by which spiritual healing is accomplished.

To all such it can be said that Jesus healed the sick without drugs, and, what is more important to us, he taught other people how to do so, thus proving that his method of healing physical disease by spiritual means could be taught to others, and understood and practiced by them.

As the disciples walked up and down the country, with Jesus, listening to his explanations of spiritual truth, and watching him apply this truth to human needs as he healed the leper, the lame, the deaf, the blind, whom he met by the wayside, they began to understand for the first time that divine love is able to meet every human need, and that Jesus has come to teach the way whereby every one might learn how to prove it.

Some of the disciples seemed to grasp this truth and the manner of its demonstration sooner than others, and then all there finally came a time when Jesus considered that they had made sufficient progress to prove it for themselves. He then sent them forth with the command that they heal the sick, cleanse the lepers and raise the dead, and the Bible records that they were able to do so.

Later these same disciples taught the Principle of spiritual healing which they had learned from Jesus to their own disciples, and history shows that on down through the period of about ten generations the healing of the sick by spiritual means continued to be a part of the regular ministry of the Christian church, and that the dead were raised during the first and second centuries. Moses and the prophets also healed the sick and raised the dead and did many other wonderful works in demonstration of the power of Spirit, to meet human need, and the Psalmist says, "Israel also was filled with the spirit."

It will thus be seen that the knowledge of spiritual truth, and the method of its application to deliver people from sickness, sin, and every kind of evil human condition has reappeared upon the earth at many times, and is claimed for Christian Science that it is the reappearance in our own generation of the understanding of the same spiritual law that was known and understood in part by Moses and the prophets, and which was perfectly understood and demonstrated by Jesus, and by him taught to his disciples. There is no mystery about it, and the results produced by Christian Science are the results which have always followed, and not necessarily following from the apprehension and demonstration of spiritual truth. Christian Science is nothing more nor less than a return to primitive Christianity, and every one who turns to it fully and honestly will find in it that which will satisfy his spiritual aspirations and meet his human needs.

Mrs. Eddy's Discovery

Mrs. Eddy is accounted by the Discoverer and Founder of Christian Science, and many people ask what it is that she has discovered. In reply it can be said that she has discovered the law of Spirit which is spiritual truth.

In the material realm many material laws have been discovered. Sir Isaac Newton, for instance, observed the movements of material bodies, and conceived the idea that such movements were governed by a law which he afterward discovered and named the law of gravitation. This law cannot be seen with the physical eyes, but its existence can be proved in other ways. Likewise, Marconi gained the idea that another law existed, and he said that if he could discover it he would be able to transmit messages by its agency from one part of the earth to another without any material wires. That law has always existed and has always operated, but it was not until it was discovered that it became available for human use. It cannot be seen by the human eye, but anyone may now learn how to utilize it.

In much the same way there was born in the consciousness of Mrs. Eddy the idea that there exists a law of Spirit. She had observed that sometimes great suffering and distress were produced by material laws, and that even whole communities were devastated and destroyed by their operation, hence she came to the conclusion that a God who possesses infinite wisdom and goodness could not operate through laws that produce both good and evil. She, therefore, came to the conclusion that God is governing His children and His universe through spiritual laws and not through material laws.

Mrs. Eddy also studied the miracles in the Old and New Testaments, and came to the inevitable conclusion that all of these events were correlated by means of an underlying spiritual law that had been known and understood by the men who wrought them, and she said that if she could discover the law it would be found to operate in the same manner now as in Bible times; that it would be a healing law, and would work for the healing of sickness and sin and every evil human condition the same as then.

This idea grew and expanded in her consciousness until it became the impelling motive of her entire life. In the year '66 she discovered it the law of Spirit, and named it Christian Science. After waiting nine years, during which time she subjected the Principle that she had discovered to the hardest practical tests in healing sickness and other forms of human discord, she published a statement of Christian Science in a book which she entitled "Science and Health with Key to the Scriptures." This book is now everywhere recognized as the only text-book of Christian Science. A great religious movement has formed around its teachings, which in one generation has circled the earth with its churches. The spread of Christian Science has been phenomenal, and its growth has resulted from healing. Every adherent of Christian Science has actually been healed of some sickness, disease or sinful appetite, and most of them have been healed of many such conditions. These facts are easily verified, and are worthy of very serious consideration

Spiritual Law

Mrs. Eddy discovered the law of Spirit as truly as Sir Isaac Newton discovered the law of gravitation, and this fact should be thoroughly understood. Just as Newton discovered that the movements of material bodies are regulated and governed by this law, so Mrs. Eddy discovered the Principle that governs the entire universe, including every detail in the lives of men. That supreme, creative, governing, omnipresent Mind or Principle is God, the only cause, the only creator, the only Ruler of man and the universe.

When we watch water flowing over the land we see that without hesitation or delay it always selects the low places. Fresh water is certainly willing to reach the sea, where it will be at rest. In choosing its course it measures the topography of the ground more accurately and more quickly than the engineer would desire to demonstrate, and yet some mind is present to tell it where to go but there is an unseen, invisible law ever where present directing its movement, and always guiding it in the true course.

This well perfect law exists to guide the water in its movement toward the sea, how much more certain it is that equally perfect spiritual law exists to guide the steps of tired and worn-out human beings out of the "Valley of Tears" into the "Land of the Kingdom of peace."

The Bible tells us that such a law exists and is operating for our benefit. In Psalm xxxvii, 23 we read, "The steps of a good man are ordered by the L. A." Again, in Romans viii, 28, "All things work together for good to them that love God," and in Romans viii, 2, "For the law of the Spirit of life in Christ Jesus hath made me free from the law of sin and death."

What a sense of security comes to one who realizes that there is really a law of God operating that will guide his footsteps as truly as the law of gravitation guides the water. And what a sense of peace comes from the assurance that there is an infinite controlling Mind that governs everything in the universe from the least to the greatest, and causes "all things to work together for good."

In each case, however, a condition is attached. One must desire to be a good man, and must love God, otherwise the law of goodness of God, and hence created a spiritual being, or was he made out of the dust of the ground as a material being?

Christian Science accepts the first account of the creation as true, and insists that man is spiritual and not material. This makes it necessary for Christian Science to explain how it is possible for man to be wholly spiritual when we seem to see him as flesh and blood with our actual physical eyes. Christian Science does this, and makes it perfectly clear by showing that the material man is nothing more or less than the carnal mind's false concept of man.

The carnal mind is entirely material, hence, it is "at enmity against God," because God is Spirit and Spirit and matter are opposite. The carnal mind is composed of the aggregated beliefs founded upon the testimony of the five physical senses, which senses are wholly material, hence, the carnal mind being material cannot comprehend nor cognize the things of Spirit.

It is these material elements entering into the human mind that cause it to see everything as material and to think in terms of matter. By an inevitable reversal it reduces everything to the dead level of matter in order to comprehend it.

It is due to this materiality that the human mind does not think of God wholly as Spirit, and, therefore, in its material belief, it reverses the nature and character of God, and conceives Him into a material man. Likewise, because of this same material concept the human mind does not think of the kingdom of God as a spiritual state of consciousness, which Jesus declared "is within you," and transforms it in belief into a material place somewhere in the sky with trappings of material splendor such as one would expect to find in the palaces of men.

Since the human mind is prevented by its own materiality from comprehending God as Spirit and the kingdom of heaven as a spiritual state of consciousness, it is equally prevented from thinking of man as spiritual. By reason of the same inevitable reversal it thinks of man as material, and hence sees him as such.

The Adam-Man

But no matter how sincerely people may believe that God is a magnified man, seated upon a material throne, and having a material habitation and material place called heaven, such belief does not make it true. God is Spirit, and His universe is wholly spiritual. There is not one material element in Him nor in anything that He created. He did not create matter in any form, nor did He create a material man. God created everything spiritually and not materially, and the only kind of man created by Him is the perfect spiritual man, made in His own image and likeness, precisely as described in the first chapter of Genesis.

The Adam-man is not the image of God, and in the second account of the creation in the second chapter of Genesis it is nowhere stated that the Adam-man was made in God's image and likeness, and hence was not perfect. Those statements are to be found in the first chapter, and are used in relation to the real man. But in spite of this, people have gone on believing that the Bible taught that Adam was made in God's image and likeness, and that Christian Science is the only system of teaching that I know anything about that even makes an attempt to explain the difference between man and the Adam-man, and it does explain it and makes the fact perfectly plain, by pointing out, as has already been said that the Adam-man is merely the false, material mis-concept of man. It is as though one were to look through green eyeglasses. As long as he did so, everything would appear to be green. If he were to try to remove the green from an object, he could not do so, for the reason that the green was not in the object, though appearing to be there, but was in the lens through which he looked at it. The only thing necessary for him to do in order to transform the entire scene in universe back into its normal aspect would be merely to take off the green lenses.

In precisely the same way the material universe and material man are translated back into the spiritual, where in fact they have always been, by merely taking off the material eye-glasses through which we have looked at them. If it were conceivable that one could now rid himself of every material element in his mentality, and of every sin and false belief, so that nothing remained in his consciousness except the spiritualized thought, he would not then see his fellow man as material, but would see him for what he really is namely, the perfect spiritual child of God.

From the foregoing consideration of the subject of man, and of the difference between spiritual man and the so-called material man, it is obvious that there are two conceptions concerning the nature and character of matter that may be classed with each profit.

Matter

Since the material man is only the carnal mind's misconception of man, it follows that matter has no entity and is in every case nothing but material belief. In the first chapter of Genesis shows that "There is no life, truth, intelligence, nor substance in matter." Science and Health, page 168, lines 9 and 10, and that, "Matter has no sensation." ibid., 485, 3. Everything in the objective world, which appears to him as material matter is merely the visible manifestation of material thought, formed in the material or carnal mind, and cognized by the physical senses as a material thing. The chemist, concerning matter, says, "Matter is composed of a glass of that they will explain many phenomena in human experience which hitherto have been unexplainable. That they are true is now settled absolutely and conclusively as will be seen.

When Mrs. Eddy first made the discovery that matter in every form has no intelligence, life, sensation, or substance, but is merely the false mental concept of the material or carnal mind, her statements were not accepted as true by the scientists. They declared that matter was real substance. They asserted that every object, whether it be a star, a flower, a rock, or the human body, was composed of atoms brought together and held together under varying conditions, and that the atom was material. Hence, they said that since the starting point of matter was the material atom, matter must of necessity be substance.

Mrs Eddy took no pains to defend her statements upon the subject. She had seen the truth about it and, knowing that it was the truth, she was quite content to let the statement of her discovery go into consciousness, well knowing that in the end the truth would prevail. It is most interesting, therefore, to note what has taken place since then. Within recent years a physical scientist discovered that the atom is not the starting-point of matter, and that the atom is itself composed of electrons. When asked to state the nature and character of the electrons he said that it was energy, which is not material substance. Since then the physicists have come out frankly and fairly and now say that every inquiry concerning the material universe of the electron should be referred to the metaphysician, and that the whole subject belongs to the domain of metaphysics and not physics.

The far reaching effect of this is at once apparent, for it frankly admits that the so-called law of matter is not material, but mental.

Cause and Cure of Disease

The importance of this cannot be overestimated. All sin, disease, and death come from the belief of life, intelligence, sensation, and substance in matter. If it be true, and it now seems to be settled, that there is no life in matter, that it has no sensation or intelligence, and is not substance, then it follows that all material theories concerning disease, and the method of solving all human problems, will have to be changed from a material to a spiritual basis. If matter is itself merely a figment of thought objectified, it follows that disease in whatever form, is also merely the objectification of diseased beliefs upon the human body, and that such beliefs originate in the carnal mind, and not in the body, but are manifested on the body only after they are formulated in the material or carnal mind. If this be true, and it is true beyond all possible question, it then follows that the correct way to treat disease is not through matter, nor by giving material remedies and drugs to the body, but by destroying the images of disease out of the human mind.

Every one must see at a glance that disease is not itself an entity. It has no mind, intelligence, volition, nor presence. It does not neither self-created nor was it created by God. It originates in the first instance in the carnal human mind in the form of diseased thought, and is then objectified on the body by the material beliefs of that same carnal mind. The true way to cure disease, therefore, is to give to the human mind something that will neutralize and destroy the disease producing qualities and beliefs. The thing that does this is the Christ truth, which Christian Science brings to the human mind, and in this way Christ are Science has healed very many people from all kinds of diseases.

No Substance in Matter

Jesus knew that there was no substance in matter, and he knew it so perfectly that he walked through and healed it and well. He knew what was true about matter, namely, that it was only the manifested belief of the material, carnal mind, and since he did not believe that material mind, matter did not appear to him as substance. His consciousness was spiritualized. He knew that the only substance is Spirit, but because of the material element in the consciousness the people were unable to see or comprehend Spirit as substance. Therefore, they called the thing of matter as substance, and, therefore, to them, matter appeared as substance.

Knowing that there was no substance in matter, he knew that man was not material. Mrs. Eddy stated in her poem, Science and Health and 175, 177 that Jesus healed the real man where mortals saw the mortal man, and that his true view healed the sick. The more one ponders over this statement the more it becomes apparent that it is necessary to be healed. When there came to Jesus the man who had been born blind, and who had grown from infancy to mature years without the perfect organs of sight, Jesus healed him instantly. He looked through the material veil and saw the real man, who, in every case, is perfect. Jesus knew that God had never created one of his children without sight. God never made an imperfect man. Man being perfect has perfect spiritual senses, and by seeing the perfect man Jesus passed away the mask, and allowed the perfect condition to appear. When the paralytic was brought to him, Jesus, by seeing the real man, pulled away the mask created by the material beliefs of the carnal mind, and the man was instantly healed. Since the real man is perfect in every case, when the imperfect material beliefs are destroyed by the operation of the truth human beings cease to exhibit manifest imperfect conditions.

Jesus also knew that since man was not material and does not live in matter, he could heal the dead man. He saw this so clearly that he was able to call Lazarus forth after he had lain in the tomb four days. Jesus knew that the real man, being spiritual, can never die, for God is Spirit, and God is Life. When he called to Lazarus he knew that the only thing that had taken place was that a certain human being, who were deceived by carnal mind, had accepted a false belief concerning Lazarus. He believed that he had lived in a way that was evil, and hence death had dominion over him. Jesus, through the mask and saw the man who was alive all the time, and he seeing the real Jesus, destroyed the false, and the real condition of Lazarus came into the real man, who was alive every instant, all that he needed to do was to say, "Come forth," and he came forth.

Man Is Now Immortal

The belief that man is a material entity that he must inevitably die a year after the death of his body, is rapidly giving place to better understanding. It is to become tolerably clear to people that death is not the thing which it has been among people in a material state of existence in the kingdom of heaven.

St Paul taught and declared death is an enemy that can and be destroyed. Enoch got rid of his physical body without dying. Elijah did the same. Obviously they destroyed and got rid of every material and erroneous mental quality. This accomplished, went on and there was nothing left in their consciousness but the spiritualized world. They had, every mortal thought, subdued to Christ, and when the last mortal thought had been conquered and destroyed there was nothing of the carnal mind left in their consciousness to throw a material concept over them. People were then no longer able to see them as material men. They literally walked with God, as the Bible states, for material beliefs of the carnal mind no longer intervened to separate them from Him.

Jesus submitted to the crucifixion of his body on the cross in order that he might be the Way-shower. He had already raised from the dead, Lazarus, and the daughter of Jairus, and the son of the widow of Nain, but he wanted to go further and prove for the benefit of mankind that death is not a divine necessity and that it is possible for one to conquer it for himself through his own understanding of the law of Life. He wanted to prove that man is now immortal and that his immortality is brought into view through the lifting of the physical body but by demonstrating the power of Spirit. He, therefore, resuscitated his own body, after it had been in the tomb until the third day. He brought it back and exhibited it to hundreds of people, so that there might not be any question or dispute about it. Thereafter he got rid of his body precisely as Enoch and Elijah had done. He thus proved the omnipotence of Spirit and its availability to meet the last and final human need. He proved that God is Life, and that man is now immortal and can never die, and that even the belief in death, that exists nowhere except in the carnal mind, can be destroyed by the truth which he taught.

Man Is Now the Son of God

Do you think it is arrogating too much for us to claim that we are now the children of God? If so, then read what St. John says in I John iii, 2, "Beloved, now are we the sons of God, and it doth not yet appear what we shall be: but we know that, when he shall appear, we shall be like him; for we shall see him as he is."

In making this statement it was as though John had said, "Jesus has now taught me the truth about myself. I now know that we are spiritual and not material. I cannot tell you what my spiritual self looks like, for I cannot see the spiritual man through material eyes, but I know that when he shall appear we shall be like him."

Paul has said substantially the same thing in Romans viii, 16 and 17, where we read, "We are the children of God: and if children, then heirs; heirs of God, and joint heirs with Christ."

Every one knows that when an estate is left to heirs, jointly, they take a share and share alike. If we are joint heirs with Christ, we have inherited the same spiritual being, the same Life, the same immortality. It is through the understanding and apprehension of our real being that we rise above the fears and material beliefs of the carnal mind. In this way Christian Science heals the sick, regenerates the sinner, destroys fear and brings peace in place of discord.

Jesus said, "Come unto me all ye that labor and are heavy laden, and I will give you rest." and Christian Science is teaching the laws so that the way to come into him is to live the Life that he lived, to manifest the Love that he manifested and to demonstrate the Truth that he taught. In this way it has helped many people to find rest, and peace, and health.

WINCHESTER

HOUSE FOR SALE.

Attractive house of six rooms and tiled bath; overlooking a small body of water; exceptional home for young people; pleasant, attractive living room with fireplace, dining room and modern kitchen; three chambers and bath on 2nd floor; beautiful surroundings, large lot of land with water front, hot water heat, electric lights, best finish and fixtures. Price $5700.

HOUSE FOR RENT.

On West Side, a pleasantly located house of eight room and bath. Has electric lights, fireplace and some hardwood floors; entire house in good condition. $35.00 per month and water rates.

EDWARD T. HARRINGTON CO., Agents
4 COMMON STREET, WINCHESTER, MASS.
Office hours from 8 to 6 every day except Sunday
Special appointments made in the evening for business people. Tel. Win. 502. Residence 56-W. Complete list of rents and sales.

NEWSY PARAGRAPHS.

The articles stolen from the Highlands station recently have been found, excepting the cigarettes. They were found in a field near the Watch Hand factory. The break evidently was the work of boys.

Mr. H. N. Bryer of Washington street is ill at the Winchester Hospital.

Miss Alberta Seagraves has returned to Montreal.

Old Farmer's Almanacs. Wilson the Stationer. tf

Newell Purrington of Cambridge street, who has been seriously ill with pneumonia for the past two weeks, is slightly improved.

Best olive oil; guaranteed quality; new shipment. Gargas Bros. Tel. 5671-J. j17-4t.

Miss Josephine Noonan of Woburn fainted in the centre while waiting for a car Wednesday evening. She was treated at the emergency room at the police station and then taken to her home.

Deputy Sheriff Fred A. Beals has been in town this week serving warrants on a number of delinquent poll tax payers.

Listed in yesterday morning's casualty report of men killed in action was Priv. Arthur Phillips of 5 Mt. Vernon street, this town. Inquiry fails to locate any man here of that name.

We acknowledge with thanks an attractive patriotic calendar from the office of George Adams Woods, real estate.

Private Percival A. Smith, of Battery F, 55th Artillery, C. A. C., arrived in New York, Wednesday, on the Cretic after eleven months' service overseas.

Dr. R. W. Sheehy has returned from Camp Greenleaf, Ga., and is located temporarily at 919 Main street, where he will see his patrons. Tel. Win. 982-W.

Lessons in Filet Lace. For particulars telephone Winchester 883-W. 2t*

In the casualty list is the name of Private Arthur Phillips, killed in action.

At a recent meeting of the Parish Committee of the First Congregational Church Mr. Charles H. Mason of Wedgemere avenue was elected a member of the committee for the ensuing year.

Mr. John Abbott was re-elected a member of the Board of Directors of the Metropolitan Trust Company at its meeting in Boston Wednesday afternoon.

NEWSY PARAGRAPHS.

Will every lady in this town who can knit make us one pair of mittens before Feb. 8th, directions and yarn may be obtained free at the S. A. Room. We make this request in order that we may send 75 pair to the Naval Auxiliary on that date. In a letter received this week they tell us of the suffering need of them among the boys going over at present on the transports, and ask our help. There is no way to obtain them but through the volunteer knitters among the small societies.

Spinach 40c, Sweet potatoes 3 lbs. for 25c, Golden Hubbard squash 2c, oranges 45c, Grape fruit 3 for 25c, Lemons 25c per doz. At Blaisdell's Market. Tel. 1271.

Mr. Harry Cox, Jr., of 53 Wedgemere avenue, who was seriously ill with influenza is rapidly recovering at the Streeter Hospital, Chicago. It is thought that Mr. Cox's illness is a direct result of the recent train disaster at Batavia, N. Y., in which he worked 24 hours in the cold and wet. In a leter, he says, he saw lots in France that never compared with it.

The weekly meeting of the Highland Sewing Club was held at the home of Mrs. A. Wentworth Twombley, 26 Clematis street, Tuesday evening.

Old Farmer's Almanacs. Wilson the Stationer. tf

The G. D. L. C. Class of the Methodist Episcopal Church held its regular meeting at the home of Miss Esther Greenlaw of 8 Park street Wednesday afternoon. A large per centage of the members were present.

Hind quarters best spring lamb 35c, Short Legs 38c, Forequarters 28c, Fresh pork to roast 32c, Fresh pork shoulders 28c, Fresh roasting chickens 45c, Corned spare ribs 20c, Fresh beef liver 17c, Corned tongues 30c, Fat salt pork 30c, Sirloin steak 45c, Top round steak 45c, Short cut rump 50c. At Blaisdell's Market. Tel. 1271.

"Hat Studio," 9 Church street. Hats for Southern wear. 2t

In a recent trial in the Shawnes, Kansas, County Court, it was necessary for the jury to know the whereabouts of all the members of a negro family at a certain time. So the witness was asked:

"Where was Mary?"
"In de back yahd."
"Where was Jane?"
"Upstairs in de front room."
"Where was Ann?"
"She was on de front pohch."
"And where was Elizabeth?"
"She was in de pantry takin' a bath."

Baby's Dresses
Petticoats
Carriage Robes **Pillow Slips**
Sacks **Sweaters**
Corduroy Pants
For Boys
Grey Flannel Blouses
For Boys

Our aim is to sell goods of quality at prices as reasonable as possible

Franklin E. Barnes & Co.

WINCHESTER & SUBURBAN REAL ESTATE
HOUSES FOR SALE AND TO RENT
RENTS COLLECTED INSURANCE OF ALL KINDS
THOMAS H. BARRETT
546 MAIN STREET Telephone 357-M or 579-M

ATTENTION!
Clocks Repaired in Your Own Home
If Your Clocks Need Repairing, Call For
M. SHAIN, WALTHAM 589-M
Experienced Clock and Watch Repairer
I make a specialty of repairing and the care of American, French, Chime and Grandfather Clocks
ALL WORK GUARANTEED
In return for my labor I will accept old watches or jewelry
32 LEXINGTON STREET, WALTHAM, MASS.
j4t3,mos

VALENTINES
Great variety in design and sentiment.
Also an attractive line of
PLACE CARDS and NUT CUPS
For dinners and luncheons
Special Heart shaped cakes for Valentine parties
At
The Winchester Exchange and Tea Room
Tel. 1030 Delivery every afternoon.

ODD FELLOWS TOURNAMENT

The Odd Fellows rolled last night on the Winchester Alleys at the Star Building, three of the teams contesting. Three first were won by team 3, which took the first and second string and the total. The other first went to team 1, which took the third by just one pin. Team 2 won three seconds. Ambler and Gilman were high rollers with totals of 259 each. Mitten rolled a total of 253 and Fisher got 252.

The scores:

Team 1	1	2	3	Total
Mellett	76	79	83	238
Gorham	49	59	79	187
Kempton	82	81	65	228
Hamilton	74	79	88	241
Dotten	81	88	77	249
	365	386	392	1143

Team 2	1	2	3	Total
Johnston	73	83	72	228
Mead	79	60	70	209
Dover	78	85	69	232
Mitten	94	78	81	253
Ambler	83	83	93	259
	407	389	385	1181

Team 3	1	2	3	Total
Fisher	95	87	70	252
Nicholson	67	61	97	225
Waldmyer	81	85	68	234
Hersey	86	86	76	248
Gilman	85	91	83	259
	414	413	391	1218

M. C. O. F. INSTALLATION

Deputy High Chief Ranger Sullivan of Melrose, assisted by Santa Maria degree staff of Everett, installed the officers of Winchester Court, 225, M. C. O. F., Monday evening in White's Hall.

Rev. John H. W. Corbett, the chaplain, made an instructive address followed by a concert in which the following took part: Mrs. Roy McGrath, Winchester's well known singer; the Misses Teresa and Margaret Fallon of Stoneham and T. F. Fallon of this town. Refreshments were served after which dancing was enjoyed until a late hour.

The officers installed were as follows:

Miss Mary Fallon, C. R.
Edw. P. Moore, V. C. R.
P. J. Mooney, Treasurer.
C. M. Kenneally, R. S.
M. P. Miskell, F. S.
Mrs. Nora O'Melia, S. C.
John J. Cox, J. C.
David Miskell, P. C. R.
Miss May O'Leary, Marshal.
John McCarron, I. S.
Daniel Reardon, O. S.
Representatives to High Court:
P. C. R. McKenzie.
P. C. R. Kenneally.
P. C. R. Miskell.

Daily Thought.

Many men build as cathedrals were built, the part nearest the ground finished; but that part which soars toward heaven, the turrets and the spires, forever incomplete. — Henry Ward Beecher.

ATTENTION is especially called to the adv. of FRANK A. LOCKE, the tuner

TIGERS WON ROLL-OFF

The most exciting game of the season was bowled at the Calumet Club last evening when team B (Tigers) rolled team M to decide the tie in the winter tournament. Team B is reported as having won all four points, but the score gives the third string to team M. The scores were among the best of the winter, and every box was closely contested. The Tigers rolled every string over 500 and team M rolled the highest string in its third, when it got 546. W. S. Olmstead led in individual work with a total of 323 on a single of 117. Kinsley got 321 with 119, Nason 315 with a fine string of 141, Dr. Olmsted 309 with 114, S. W. H. Taylor 307 with 115, Wallace Flanders 110 and J. E. Gendron 102. As a result of this match it falls upon team M to pay for its share of tomorrow night's dinners, while team B steps up just over the line.

The scores:

Team B vs M

Team B	1	2	3	Total
Olmstead	108	98	117	323
Flanders	80	93	110	283
Kinsley	119	105	97	321
Olmsted	93	102	114	309
Gendron	98	102	95	285
	498	500	533	1531
Handicap 4 pins				
	502	504	537	1543

Team M	1	2	3	Total
Taylor	90	115	102	307
Fansey	79	81	91	251
Little	73	69	80	222
Emery	89	83	80	252
Nason	85	86	144	315
	416	431	497	1347
Handicap 49 pins				
	465	487	546	1506

The Bible in Strange Tongues.

The British and Foreign Bible society has translated the Bible into all sorts of foreign tongues and dialects. You could read a British and foreign Bible in a different tongue every day for sixteen and a half months before exhausting the list.—London Mail.

BOYS! BOYS! BOYS!
WANTED AT ONCE
GOOD A. M. ROUTES OPEN
Boys from eleven to fifteen years of age
Apply at
Winchester News Co.
564 Main St., Winchester, Mass.
jan17,4t

WEST SIDE

FOR SALE—We are offering at this time for immediate sale an excellent modern residence which overlooks the Lakes and is extremely well located as regards schools, transportation facilities, etc. This modern house of 10 rooms, 2 bathrooms, hot water heat, 4 fire-places, was built by the owner and has always been occupied by him with the result that it is in fine condition, a good roomy livable house. With the house there is over 13,000 feet of land all laid out with growing shrubbery and gardens, and garage for one machine. Further details will be furnished on application and appointment made to view the property.

SEWALL E. NEWMAN
Tel. 1290 Main 777-W Win. 60 STATE STREET, BOSTON

F. V. Wooster
Insurance
572 Main St.

Real Estate Insurance
HERBERT WADSWORTH, Jr.
LANE BUILDING WINCHESTER, MASS.
Telephones: Office, 291 Residence, 438-M

WINCHESTER
For Sale—Colonial dwelling, 11 rooms; 3 baths, hot water heat, sleeping porch, corner lot 10,000 to 11,000 feet land well laid out with shrubbery.
Stucco house, 9 rooms, 3 baths, pleasant location, well restricted, 9,250 feet land.
8 room house, sightly location, good fruit orchard, 25,000 feet land, good garage (double), excellent. Place for children.
Cosey home, 9 rooms, 3 minutes to trains and electric service, well restricted residential section.
GEO. C. OGDEN, Owner
TEL. 114 WINCHESTER

A. MILES HOLBROOK
Specializes in
WINCHESTER
HIGH GRADE REAL ESTATE
OFFICE, 28 CHURCH STREET
TEL. WIN. 1250

B. F. MATHEWS W. E. McLAUGHLIN
MATHEWS & McLAUGHLIN
UNDERTAKERS AND EMBALMERS
MODERN METHODS USED
TELEPHONES - - WINCHESTER 967-M AND 578-J
dec14,6mos

Sheets, Pillow Slips
We have in stock this week several new numbers in Sheets and Pillow Slips. You will be pleased and surprised to note the lower prices
Sheets for single and full size beds. Regular size pillow slips
Also new patterns in beading top hamburgs and narrow lace edges
Long Cloths, Nainsooks and Cotton Cloths
BOWSER & BANCROFT
Open daily from 8 A. M. to 6 P. M.
Saturdays until 10 P. M.

THE WINCHESTER STAR.

VOL XXXVIII. NO. 32. WINCHESTER, MASS., FRIDAY, JANUARY 31, 1919 PRICE FIVE CENTS

POLITICS OPEN

Four of Present Selectmen Will Run for Reelection

Politics opened strong this week, latest reports state that instead of having but two members of the present board of Selectmen coming up for reelection we shall be favored with the privilege of voting for four. Chairman J. A. Laraway being the only man who will not run. It was announced a considerable time ago that Mr. Newman and Mr. Ogden would stand for reelection and that while Mr Noonan was not particular about running, he had arrived at no definite decision. Last week it was announced that Mr. Noonan would be a candidate, and this week it is announced that Mr. Cox will also run.

In addition to this increased candidacy for the board, there have been a number of other citizens mentioned, several of whom have given their consent to standing for the office if their candidacy meets with the approval of a sufficient number of voters.

The list to date, including both those who have agreed to run and those who have been mentioned, is as follows:

Herbert L. Cox
Selwyn E. Newman
Patrick Noonan
George Ogden
Patrick Cranchwell
Henry A. Emerson
Anna A. Harrington
Arthur A. Kidder
William L. Parsons
Roland E. Simonds
Herbert Wadsworth, Jr.

From this list, which is probably not complete, as it is rumored that still other candidates may be brought forth, the citizens have a fine list of representative men to choose from, and a board made up from such a slate should prove an efficient personel to represent the Town.

Outside the office of Selectmen, however, there appears no interest as yet except in the case of Auditor. It is reported that friends of Mr. William E. Priest, treasurer of the Winchester Savings Bank, are urging him to run for this office. Mr. Priest is said to be considering the matter. Mr. George H. Lochman of the Winchester National Bank has been appointed to the office, his appointment being made a few days ago by the present board of Selectmen to fill the vacancy caused by the resignation of Auditor Thomas H. Burton. Mr. Lochman will take the office Monday and will come up for election at the annual meeting.

REBEKAH'S INSTALL OFFICERS

The members of Victoria Rebekah Lodge and their friends enjoyed a supper and public installation of officers last Friday evening.

District Deputy President Frances T. Carleson and suite of Brookline conducted the installation ceremonies.

The following officers were installed:

N. G.—Ethel E. Jewett.
V. G.—Marion H. Gilman.
Rec. Sec.—Florence M. Jewett.
Fin. Sec.—Arzillia M. Higgins.
Treasurer—Josephine E. Arnold.
Warden—Jennie M. Sands.
Conductor—Ellen Sharon.
R. S. N. G.—Margaret J. Nauffts.
L. S. N. G.—Martha B. Everson.
R. S. V. G.—Maud R. Wolloff.
L. S. V. G.—Grace M. Hamilton.
Inside Guardian—May A. Pickering.
Outside Guardian—Milton F. Powers.
Chaplain—Violet M. Stevenson.

The committee in charge of the supper were: The officers elect with the assistance of Margaret J. Nauffts, Emma Stewart and Alice Kempton.

HOSPITAL NOTES

Miss Norton, superintendent of the Winchester Hospital, reports that 97 cases of influenza and pneumonia have been cared for at the hospital during the epidemic. Winchester may well congratulate itself on its preparedness in having a building and corps of nurses able to meet such an emergency.

The Calumet Club has kindly loaned its Victrola to the nurses' home, the nurses having had the use of its since Christmas. This courtesy on the part of the Club has been much appreciated by the board, as well as by the nurses, this being their only musical instrument. They are wishing "very hard" for a piano. It is hoped before long some benevolent citizen will permanently install one in the home.

Those of our people who have received the kindly ministrations of Miss Norton will be grieved to learn that she was operated on this Wednesday morning, for appendicitis, the operation being performed at the hospital. A speedy recovery is looked for.

Fortunately the epidemic is on the wane, only one influenza patient in the hospital at present. The board has been able to secure the services of Mrs. Scales, who rendered such valuable assistance in the office during the siege.

Miss James, the head nurse, will fill Miss Norton's place during her illness.

BETHANY SEWING SOCIETY

The Society will hold a meeting from 10 to 4 o'clock in the Second Congregational Church on Tuesday, Feb. 4th, with dinner served at noon.

Besides the regular sewing of the society there will be work for the Special Aid.

Plans are well underway for a great amount of work which the Executive Board wishes to accomplish during the next few months therefore, a full attendance is desired at this meeting, both of members and any others who are interested in the work and progress of the Society.

Old Farmer's Almanacs at Wilson's.

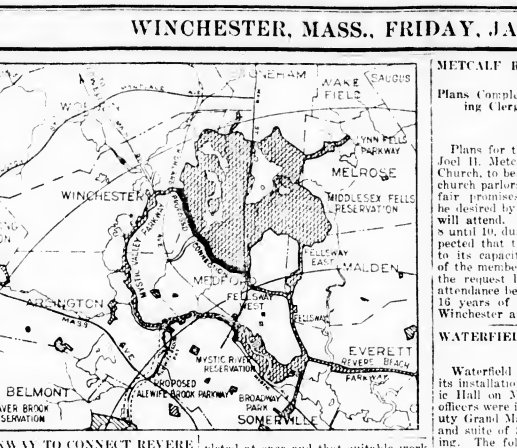

PARKWAY TO CONNECT REVERE BEACH BOULEVARD WITH WINCHESTER

Representative William A. Kneeland has introduced a bill in the Legislature to construct an automobile parkway along the southwest border of the Middlesex Fells to connect the Fellsway and Revere Beach Parkway with the Mystic Valley Parkway at Highland avenue, this town. The above plan shows the proposed connecting strip which will unite the parkway system with our portion and furnish a direct and connected route for all northern and western places to reach Revere Beach.

This important link, a little over two miles in length, will save from two to three miles travel in going from Winchester to Revere Beach and the North Shore. Under present conditions it is necessary to go around by way of Mystic Lake to the Wellington Bridge and thence double back to reach the Beach Boulevard.

Not only will our neighborhood and places north and west be accommodated, but people from Medford, Everett, Malden and the North Shore will obtain a short direct route through Winchester and Woburn to Lowell and points beyond, as well as to Lexington and Concord and places in that direction.

The road proper is already constructed and only needs widening and surfacing at a comparatively low cost. It will open valuable land on the eastern and southern edge of Winchester for building purposes, as the route is along the edge of the Middlesex Fells. Much beautiful country is traversed and the stretch will open a most attractive drive.

It is not proposed to take a definite sum this year for the construction, but rather to enter into the employment of idle labor in the construction work and thus furnish employment at a needed time.

It leaves the Mystic Valley Parkway at its end near the Fish hatchery in Winchester, and follows the line of the present border road, which will be widened, on one side being bounded by the woods of the Fells, and on the other side by private property belonging to various citizens of Winchester—which will thus be made available for high class real estate development, until the Whitmore Brook entrance road to the Fells is reached. This entrance comes out on Winthrop street, Medford, at a point near the Medford Cemetery. This road is crossed and a new cut-off, shortening the route of the present border road and avoiding the long hill, has already been constructed, of suitable width, joining the border road again about one-quarter of a mile further along at a point near the south end of the Winchester South Reservoir. The proposed Parkway then follows again the border road, which has already been widened for most of this distance, until the Fellsway Parkway is reached at the intersection of Forest street. The portion of the route in Medford is bounded on the east by a picturesque stream which skirts the edge of the Fells, and on the West by the Lawrence Estate, and where is located the observatory, well known for the extensive views which it affords of the whole Fells and of the surrounding country for many miles, even as far as Boston Harbor and the hills of central Massachusetts, and which is situated only a short distance from the road and will thus become popularized and more accessible.

This total route is about two and one-half miles, and one interesting feature is that it lies entirely in Representative Kneeland's district and connects the remotest portions of Ward 3 with Winchester by a short and direct route, so that all parts of the district are brought much closer together. Winchester will be as near the Fulton Heights section of Medford as many parts of Medford are, to that section.

The total cost of completing the widening of this route and opening it for automobile traffic ought not to exceed much more than $25,000, and this money will all go to the employees engaged in the work, as there are no land takings or expensive engineering propositions to be encountered. It will be excellent sort of work to be performed by the returning soldiers and sailors, and others who are in need of temporary employment, until business conditions are re-established, and whether a specific appropriation is made for this purpose, or not, it is expected that the Metropolitan Park Commission will undertake the work out of its general funds if sufficient money is appropriated for emergency work, in order that this necessary improvement may be completed at once and that suitable work may be given to the unemployed.

There is not a proposition before the Legislature this year which can accomplish so great a public improvement at so small an expenditure, and this proposition is particularly desirable as it furnishes a road across the Fells from East to West; the present automobile routes being only from North to South.

A hearing will be held before the Committee on Metropolitan Affairs next week, Friday, February 7th, at 10:30 a. m. at Room 237 State House, and it is hoped the attendance of citizens of Winchester and Medford will be large.

MRS. GEORGE W. BLANCHARD

Mrs. Celista A. Blanchard, wife of Mr. George W. Blanchard, died at her home on Washington street this morning after an illness of over a year.

Mrs. Blanchard was widelly known among Winchester people, and was a native of Lebanon, N. H., coming here when nine years of age and making her home here since. Her parents were Alexis and Esther (Hill) Cutting. She was a member of the First Congregational Church, of The Fortnightly, the Woman's City Club of Boston and the Portland Country Club.

Besides her husband she leaves two sons, Sidney C. and Dean, one sister, Mrs. George B. Cole and a brother, Frank A. Cutting, all of this town.

Funeral services will be held from the residence, No. 44 Washington street, Sunday afternoon at 2.30.

A REUNION

On Wednesday afternoon of last week eight members of an old and well known club of Winchester Highlands, the "H. H. H's" or Highland Home Helpers met in Boston for a luncheon.

Originally the Club consisted of twelve members, and later, the vacancy caused by the death of Mrs. Aaron C. Bell was filled, and the membership still remained twelve.

Of this number two have since passed away Mrs. Henry Smalley and Mrs. Charles M. Thompson, who moved to the Cape with her family where Mr. Thompson was for many years civil engineer of the Cape Cod Canal.

The other members have moved away, Mrs. Florence E. Benson, to Stratford, N. H., and Mrs. A. S. F. Kirby to New York.

The other eight members who met for a reunion and reminisced of the many happy times they had spent together, were, Mrs R. M. Armstrong, Mrs. Wm. Watt, Mrs. Eva Smalley and Mrs. Carrie E. Snow all still making their home in Winchester. Also, Mrs. T. F. Kelley of South Weymouth, Mrs. James Berry of Everett, Mrs. Charles Waters of Somerville and Mrs. Winslow Richardson of Cambridge.

They also had as guests Mrs. Edison Wicker of Cambridge and Mrs. Herbert Bridges of South Weymouth.

The affair proved to be such a happy occasion that it was unanimously voted to hold reunions more frequently in the future.

FORTNIGHTLY NEWS

The chairman of the War Service Committee wishes to call attention to the fact that Wednesday and Thursday of each week are to be known as "The Fortnightly Days," at the Red Cross rooms. It is earnestly hoped that club members will make great efforts to be workers on these days. Let us show that The Fortnightly can answer an appeal as urgent as this for war work for war refugees.

The Literature Class will meet with Mrs. Wallace at 9 Calumet Road, on Monday, February 3, at 3 o'clock. The subject is "The Western Writers of Poetry and Prose" Mrs. Emma Prichard Hadley of Somerville will give the program and there will be music. All interested are invited.

GIRL BADLY BURNED

Gertrude Shaughnessy of 56 Holland street, 10 years old, was badly burned on Sunday at her home. The child was wearing a coat made of a tinder-like outside covering, and when she lit a snap-match the head flew against her coat which burst into flames. Her hair and arms were badly burned, and it is not known yet whether she inhaled the flames or not.

Mr. Eben Ramsell has received his discharge from the Army and returned to his home on Mt. Vernon street this week. He will re-enter B. U.

METCALF RECEPTION TONIGHT

Plans Complete to Welcome Returning Clergyman at Unitarian Church

Plans for the big reception to Rev. Joel H. Metcalf of the Unitarian Church, to be held this evening at the church parlors, are complete. The affair promises to be all that could be desired by the host of friends who will attend. The hours will be from 8 until 10, during which time it is expected that the church will be taxed to its capacity. With the exception of the members of the Metcalf Union, the request has been made that the attendance be confined to friends over 16 years of age, and all friends in Winchester are invited.

WATERFIELD LODGE INSTALLATION

Waterfield Lodge, I. O. O. F., held its installation and banquet in Masonic Hall on Monday night. The new officers were installed by District Deputy Grand Master Preston F. Nichols and suite of Security Lodge of Reading. The following officers were installed:

Noble Grand—Harry L. Mitten
Vice Grand—James Johnston
Treasurer—Theo. W. Hartley
Rec. Sec.—Warren F. Foster
Fin. Sec.—J. Albert Hersey
Trustee for 3 years—R. W. Dover
Warden—David Mellett
Conductor—D. W. Gurney
Chaplain—R. W. Dover
R. S. Sup.—B. F. DeWolf
L. S. Sup.—I. K. Sands
R. S. N. G.—John Mead
L. S. N. G.—J. E. Gilman
R. Sup. V. G.—W. A. Nicholson
L. Sup. V. G.—Harry J. Kempton
Inside Guardian—H. D. Fisher
Outside Guardian—W. H. Stinson.

ODD FELLOWS SERIES

The triangular match in the Odd Fellows league on the Winchester Alleys last night resulted in a win of two points for team 3, which also took two seconds. The matches were all close team 2 winning the totals by but one pin. Good scores were much in evidence Dotten rolling a neat single of 134, Ambler 116, Gilman 107, Hersey 106 and Hamilton 101.

The scores:

	1	2	3	Tot.
Mellett	92	84	69	245
Gorham	61	71	62	194
Gurney	83	83	83	249
Hamilton	91	101	77	269
Dotten	73	85	134	292
	400	424	425	1249

2	1	2	3	Tot.
Noyes	84	84	84	252
Mead	63	74	82	219
Dover	78	81	80	239
Mitton	85	86	98	269
Ambler	79	116	76	271
	389	439	431	1250

3	1	2	3	Tot.
Fisher	85	89	83	257
Nicholson	66	89	74	229
Waldmyer	84	87	85	256
Hersey	76	96	106	278
Gilman	88	107	87	282
	399	468	435	1302

ANNUAL MEETING OF COUNTRY CLUB

The annual meeting of the Winchester Country Club was held Tuesday evening at the club house off Cambridge street.

The meeting was preceded by a dinner at 6.30 p. m. at which about 70 were present. President John Abbott and the other officers of the club were reelected at the business meeting. The annual dues were increased from $50 to $60 a year in order to provide additional revenue with which to keep the golf course in condition. The club has about 400 members at the present time.

BOY'S LEG BROKEN BY AUTO

While crossing Massachusetts avenue, near Henderson street, Arlington, Saturday evening, Arthur Wade, 10 years old of Cottage Park avenue, North Cambridge, was struck by an automobile driven by Mr. Arthur T. Downer of 26 Stevens street. The boy was taken to the Symmes Arlington Hospital, where it was found that his right leg is broken, and it is feared that he may have sustained internal injuries.

STORE AT HIGHLANDS ENTERED

The grocery store of Mr. Frederick C. Macdonald, at the corner of Forest and Washington streets at the Highlands, was entered on Monday night and cigars and tobacco stolen to the amount of about $5. Entrance was made by breaking a cellar window. The break is thought to have been the work of boys.

CONTAGIOUS DISEASES

The Board of Health reports the following cases of contagious diseases for the week ending Jan. 29, 1919: 1 Scarlet fever, 1 Lobar Pneumonia, 12 Influenza. During the week from January 19 to January 25, there has been six deaths, two of which were caused from Influenza. The corresponding week of last year, there were seven deaths.

TRAFFIC RULES SUSPENDED AT NIGHT

The Selectmen voted Monday night to suspend the traffic rules in the centre at night from 7 p. m. to 8 a. m.

Miss Hazel R. Bowles is ill at her home on Cross street, with the influenza.

CALUMET CLUB NOTES

The dinner to the winners of the Winter Bowling Tournament, given by the seven losing teams, was held at the Club on Saturday evening with a big attendance of bowlers, over 60 sitting down to the attractive tables. A colored jazz orchestra gave a program during the evening from 5.30 to 6, and played also during the dinner, entertaining with both songs and music.

The dinner was all that could be asked for and a most satisfying menu was served by a caterer. There was plenty of fun, grotesque hats and snappy favors serving to keep the merriment going from start to finish. Duplicate prizes which went off with a report kept the prize winners on edge, and when Mr. Farnsworth took a picture of the company and a six foot snake squirmed from the camera the excitement was intense. Judge Littlefield offered strenuous objections to the winners paying for the dinner, this matter nearly being carried through by a vote of the losers.

The prizes were awarded the winners by Mr. W. D. Eaton amid great applause.

Announcement was made this week of a Ladies' Night to be held at the Club on Wednesday evening, Feb. 5. The event will be a bowling contest among the ladies to decide the championship of the Club. Prizes will be offered for a variety of scores and plenty of fun is assured.

Another announcement which has been made is the date of Wednesday, Feb. 12th as the night for the masquerade party. This evening has proven one of the most entertaining of the season among the members and great plans are under way to make this year's masquerade the best yet. Further announcement concerning this evening will be made later.

GIRL SCOUT NOTES

The Council of Winchester Girl Scouts offer their captains, prospective captains and all other interested in the movement, a training course in six meetings to be held in the High School Gymnasium, Tuesday evenings at 7.30, Feb. 11, 18, 25, March 4, 11 and 18.

The program for each evening will consist of opening exercises under the direction of Captain Emerson and Captain Parker; military drill taught by members of the State Guard—tests under the supervision of Captain Williams and Captain Boone and talks on subjects related to the interests and activities of the Girl Scouts.

The federation meeting will be held Feb. 8, at 607 Boylston street, at 11 a. m., and 2 p. m. All Girl Scout captains and delegates are invited to attend.

Dorothea Higgins has won a war service medal and red ribbon in troop II.

SPECIAL AID

The Wool Committee are very grateful for the cordial response from the knitters to our appeal in last week's STAR. We were able to send in this week, 62 pair of socks, 1 muffler, 17 pair of mittens, 7 helmets and 1 pair of gloves. The yarn on hand disappeared like mist in the sun, but there will be a good supply at the S. A. Room on Monday.

Miss Mason, at Headquarters, tells us, "It would make your heart ache to see the boys who come to us with proper credentials for these garments turned away for lack of them."

There were 233 Comfort Bags sent to the U. S. Naval Hospital and the Marine Hospital at Chelsea. These were received with such enthusiasm, that it would seem the right place for this work in the future.

There is a request for records and large needles from Camp Devens. Any person who has them to give away, please send them to Mrs. R. D. A. Thompson Black Horse Terrace.

JUDGE LISTENS TO LAWSON'S TAX SUIT

Judge Sisk heard the suit Tuesday of Thomas W. Lawson against the Town of Winchester to recover a personal property tax of $5520 assessed for the year 1916 and paid under protest, after he had been arrested for non-payment by a deputy sheriff. The suit was heard without a jury. Two weeks ago the same suit was heard by a Suffolk jury. The jury disagreed. This week the evidence was submitted in greatly condensed form, counsel having agreed on some of the points involved. An early decision is expected. Mr. Lawson was represented by counsel in this case. W. D. Gray, acting for him. Mr. Roland H. Sherman handled the Town's side of the case.

MR. EMERSON A CANDIDATE

Editor of the Star:

It is reported that in response to urgent requests by many citizens Mr. Henry A. Emerson has consented to stand as a candidate for the office of Selectman for the coming year. Mr. Emerson's deep interest in the welfare of our Town, his familiarity with its traditions and ideals and his knowledge of Town affairs in general, admirably equip him to render the Town service of the highest quality.

Yours respectfully,
Daniel W. Pratt.

Rev. Webster H. Powell, superintendent of Lynn District of the Methodist New England Conference, will speak Sunday morning, Feb. 2, at the Winchester M. E. Church. Dr. Powell is speaking in the interest of the Methodist Centenary movement, which is planning to raise $85,000,000 during the next five years for home and foreign missions and war reconstruction.

COMING EVENTS

Dates That Should Be Remembered When Making Engagements

Jan. 31, Friday. Home-coming reception to Rev. Joel H Metcalf at Unitarian Church, 8 to 10 p. m.

Feb. 3, Monday, 3 o'clock, at the home of Mrs. Wallace, 9 Calumet Road, the meeting of the Literature Class of The Fortnightly.

Feb. 4, Tuesday. Annual Supper of First Congregational Church.

Feb. 3, Waterfield Hall, dancing party by Pandola Girls

Feb. 3, Monday, at 2.30. Meeting of Girl Scout captains at the home of Mrs. Robert Boone.

Feb. 4, Tuesday. Regular meeting of the Winchester Board of Trade at Waterfield Hall, at 7.45 p. m.

Feb. 4, Tuesday. Whist Party by Married Ladies' Sodality for St. Mary's Reunion at St. Mary's School.

Feb. 4, Tuesday. Installation of Aberjona Council, R. A.

Feb. 5, Wednesday. Ladies' Night at Calumet Club Bowling with prizes for club championship.

Feb. 5, Wednesday. Guest Night of Winchester Equal Suffrage Club at home of Mrs. E. C. Mason, 8 Grove street.

Feb. 5 and 6, Wednesday and Thursday, Fortnightly Days at the Red Cross Rooms.

Feb. 11, Tuesday, in the High School Gymnasium at 7.30, first lecture of training course given by the Girl Scout Council.

Feb. 12 and 13, Wednesday and Thursday, "The Fortnightly Days at the Red Cross Room.

Feb. 12, Wednesday. Masquerade Party at Calumet Club.

Feb. 20, Thursday evening at 8.15, Concert in Town Hall by Katherine DeBarber, pianist, and Richard Bowen, baritone.

NOTICE

Men in Service

Returning soldiers and sailors, and all others in the Service coming home, are requested to communicate with the Chief of Police for the verification and correction of the Town's historical record of the War.

tf

NOTICE

The men who have returned from service, in the Army or Navy and cannot find employment, may register at the boy Scout rooms, 528 Main street, with Mr. Whitman Smith, between the hours of 3 and 5 p. m.

The committee for Welcoming Returned men in the service of the U. S. will assist them in every way they can.

James J. Fitzgerald,
Secretary.

COMMUNITY SINGING AT VESPER SERVICE

A novel and interesting Vesper Service will be held at the First Congregational Church next Sunday at 5 p. m. Instead of listening to a vocalist, the audience will themselves do all the singing. Folk songs, home songs and the best of the new and old patriotic songs will be sung under the direction of Mr. Richard W. Grant, Musical Director of the Church.

Another very attractive feature of this service will be a talk by Sargeant Major Elmer R. Glidden of the 101st Artillery, on his experience abroad. The Rev. Howard J. Chidley will also make a short address.

Community Singing is spreading over the entire country. It is spreading because it is meeting a popular and universal desire that has been increased a thousand-fold during the war. This is a radical departure from any other Vesper Service, but an interesting and enjoyable time is assured for all those who attend. Community singing is a great inspiration. When inspiring and loyal words are sung by many people, they carry much farther than when they are sung by a single person. So if we sing good American songs, good patriotic, loyal songs we carry in community singing a message that is greatly worth speaking or singing.

REV. MR. METCALF AT GUEST NIGHT

The Winchester Equal Suffrage Club will hold its guest night on Wednesday, Feb. 5th, at the home of Mrs. E. C. Mason, 8 Grove street. The evening is open to members and their husbands, and Rev. Joel H. Metcalf of the Unitarian Church, recently arrived from overseas, will be the speaker and guest.

RACES OPEN ON MYSTIC

Ice boat races opened on Mystic Lake last Saturday, when two events were run off, Waldo S. Manson and A. J. Walking and Ralph Keay being the winners. The lake was thronged with skaters during the day, the ice being in prime condition. The fleet of boats this winter is the largest for years, and races will be run as the weather permits.

BOWLING PRIZE WINNERS

The prize winners for the week's bowling on the Winchester Alleys, Star Building, were as follows:

Jan. 23	T. Gainey	111
24	C. O'Connell	107
25	Burke	110
27	Kelley	110
28	Kelley	107
29	Adams	105

BOY SCOUTS OF AMERICA

Mystic Valley Council

Organized boys work has become recognized as a necessity in communities of any size. It is our only assurance of a stable government for the future.

The council headquarters located at 528 Main street, Winchester, are open daily from 3 to 5 p. m., with the exception of Saturday. Telephone Winchester 578-R, Mr. Smith, Scout Executive, will be very glad to answer any questions that you may have to ask in regard to the movement.

New Troops Forming

A new troop is being formed at the Chapin School, Swanton street, Winchester. The following boys have already taken out troop application papers:

Philip Muraco, Paul Powers, John Curro, Peter Schiavo, Enrico Chefalo, Maxwell Hammond, Angelo Capone, Ebrigio Lanoro, Harry Lewis, Jr., Harry McCue, Joseph Capone, Leo Tirevo.

Out-Door Activities

It is hoped that every scout master in the council will take advantage of the splendid opportunities that are offered for out-door work at Camp Laraway, located on Cambridge street, Winchester. Don't forget to notify Mr. R. S. Whitten, camp director, telephone Winchester 521-M at least three days in advance, if your boys are going to the camp without a commissioned officer.

Merit Badges

To obtain a merit badge for Architecture, a scout must:

1. Present a satisfactory freehand drawing.

2. Draw, without accurate measurements, the five orders of architecture, the drawing being of the character of sketches, but preserving the proportions.

3. Write an historical outline of the important periods of architectural development, giving the names of the important recognized architects identified with the development of each style.

4. Submit an original design for a two story house, and tell what material is necessary for its construction, giving an outline of specifications, the plans to consist of original working drawings at scale, drawn in ink on linen or paper suitable for making print.

The following scouts passed their merit badge requirements this week:

Scout C. Atherton Gleason, troop 3, Winchester, swimming.

Arthur P. Graham, troop 3, Woburn, pathfinding.

Alfred Elson, Jr., troop 3, Woburn, pathfinding.

Indoor Demonstration

The demonstration given by the troops of the Mystic Valley Council in the Woburn Armory on Tuesday evening, Jan. 28th, was very well attended, there being a good representation of parents and friends, and the girl scouts of Woburn attending in a body.

One of the features of the evening was a day in camp, demonstrated by troop 2, Woburn. Troop 3, Woburn, and troop 1, Winchester, gave an exhibition of games, introducing some new features.

A picked team of Stoneham scouts gave a demonstration of making a litter with their coats and staves.

A team from troop 3, Winchester, troop 3, Woburn, and a picked team from Stoneham demonstrated international Morse signalling, reading the messages from one team to the other.

The result of the demonstration was that several challenges were made by different troops in the council, one town with another for future contests in signalling and other scout activities, thereby increasing the intercommunity spirit that is so essential for successful scouting in any council that is made up of more than one city or town.

CROWDED TRANSPORTATION

Editor of the Star:

In the dim, distant past and at the present time, so much has been written pro and con on the subject of old-fashioned grip and present so-called Spanish influenza, that I wished to be satisfied in my own mind and sought the opinion of men whom I believe eminently fitted to express an opinion. These men without the slightest hesitation confirmed the statements that were recently issued by the most eminent physicians in this hemisphere—that they can't, in their diagnosis ascertain definitely what that terrible scourge called the Spanish influenza really is.

Yet they enter our homes, diagnosticate and prescribe medicine for a disease that they confess they know nothing about and seperate us from our money and inform us we should close our churches, schools and theatres and avoid crowds. But they permit us to pay eight cents to join the strap hangers and almost kiss each other in stuffy electric cars.

We are not permitted by law to transport dumb animals the way we transport human beings. To illustrate the point I am trying to make I will venture to assert that the gentleman who formerly wielded the "big stick," the late Colonel Theodore Roosevelt, would call it a "square deal."

Very truly yours,
Patrick H. Cranchwell

EQUAL SUFFRAGE CLUB

Invitations have been issued by the Equal Suffrage Club to a guest night at the home of Mrs. E. C. Mason, Wednesday evening, February 5, at 8 p. m.

Rev. Joel H. Metcalf will speak informally of his experiences overseas.

Replies from members and guests must be received by Mrs. Mason not later than Monday evening, Feb. 3. Tel. Winchester 320.

Anyone who might be interested in a class in the Budget under the auspices of the Massachusetts State Board of Education, University Extension Department, Miss Gage teacher, is asked to communicate with Mrs. Root.

TOWN SHOULD COLLECT ASHES

Winchester, January 28, 1919.

Editor of the Star:—

It has always been a mystery to me why a town (supposed to be up to the minute according to the arte spellbinders of the town) like Winchester does not cart away the ashes and rubbish, like the town of Stoneham for instance, which allows four barrels a week to each house. The town of Arlington also has teams to go around once a week and collect ashes.

The situation in this town is that if you wish your ashes removed you call on one of the men who do that work and if it is convenient to him he comes, otherwise you wait until he gets around to it. In the meantime your ash pile is getting larger. If your barrel is a little larger than a flour barrel it comes back with the bottom out or some staves missing, as they do not care to lift a large barrel. If you speak to them about it, all the satisfaction you get is back talk and you are told to get someone else if you don't like it.

You cannot remove your own ashes without getting a license or permit for which you have to pay if you can get it.

It seems to me that now with all the talk of giving jobs to the unemployed this would be a good chance to open up jobs for a few men to handle the ashes. The theory is advanced that for the town to do this work would advance taxes and rents, but the rents in Arlington and Stoneham, in fact all living expenses, are lower than Winchester.

If the town were to take up this work and collect every week it would mean that ashes and rubbish would not lay around yards and cellars, from two to six weeks as they do now. Therefore it would be a much healthier situation than it is now, as few people have their ashes collected every week.

I expect a storm of protest when this letter is published, but hope the powers that be will see the light and start the ball rolling in the right direction and give us a weekly service on ash collection so as to catch up with the other towns.

Sincerely yours,
Charles A. Farrar,
9 Elm Street

BROCKTON 26—WINCHESTER 23

Winchester High lost to Brockton High in basket ball last Friday night in a hard fought game. Brockton has a fast team with good passing and Winchester tried their best to hold them. The first half Brockton started off and got two baskets before they shot the ball for a goal. Brockton got three more goals and Winchester got two from the floor and one from a foul making the score 10—5 in Brockton's favor.

Winchester didn't get started until the last five minutes of play when the score was 26—11 in Brockton's favor. Capt. Ryan started things and shot four baskets in a row and Hart put in two more bringing Winchester up to 23. The game was very clean and fast and was a fine exhibition of good basket ball playing.

French, Hart, Raynor and Skinner played a fine game for Winchester and Rabonowitz and Braley performed well for Brockton. Captain Raynor and Skinner for Winchester are showing up in the Suburban league as two of the best players in the league. Raynor has shot seventeen goals from the floor so far and Skinner's opponents have done very little scoring. Visiting teams always ask which player Raynor is and which one Skinner is.

The second team played against the Brockton second and were beaten 17 to 13.

The summary:

Winchester High:		Brockton High:	
Raynor	rf.	Rabonowitz	rf.
Valley	lf.	Braley	lf.
Hart	lf.	Peters	rf.
French	c.	Triggs	c.
Eldridge	rb.	Farawega	rb.
Skinner	lb.		lb.

Goals from floor: Raynor 7, Valley, French, Hart, 2; Rabonowitz 3; Braley 6; Peters 3. From fouls: Raynor, Peters. Referee Rement. Timer J. Valley. Time, one fifteen and two ten minute periods.

Shake Into Your Shoes

Allen's Foot-Ease, the antiseptic powder, and get rest and comfort for tired, aching, swollen feet. The quick relief for corns, bunions and callouses. Soldiers and sailors use it. Sold everywhere. 210-4t

When Your Liver is out of Order

You know the signs—a heavy head, sick stomach, bad taste in the mouth, latent dyspepsia. Pay strict attention to these symptoms and get prompt relief by using Beecham's Pills. A few doses will stimulate the liver, help the stomach, regulate the bowels and make a great difference in your general feeling. Nothing will put you on your feet so quickly as a dose or two of

BEECHAM'S PILLS

Largest Sale of Any Medicine in the World. Sold everywhere. In boxes, 10c., 25c.

WILLIAM J. DONAHUE ALIVE

To the Editor of the Star:

Sir: The enclosed letter, dated Dec. 20th, received by me yesterday from Private Michael T. Donahue, contradicts the previous official report of the death of his brother, Private William J. Donahue, whose name appears on the Honor Roll, marked with the death stars. From this letter it appears that the latter was alive and well on the middle of December.

Yours truly,
Fred S. Chase.

163 Forest Street, Winchester.

Jan. 29th, 1919.

From Pvt. Michael T. Donahue,
167 U. S. Infantry,
Company C, A. E. F.

Dec. 20, 1919.

My dear friend Mr. Chase:

I thought I would drop you a few lines, hoping to find you in good health and spirits. I am in the best of health myself, and just at this time I am enjoying myself tip-top, as it is only a few days until Christmas, and we are very busy getting ready.

I had a nice time here Thanksgiving. We had a chicken dinner, and the Red Cross provided the boys with candy, cakes and smokes. The only drawback was it was rainy and very cold.

The weather here is pretty cold now, and I expect it is in the States.

I am sorry that I did not write you before, but I have had a pretty active summer and fall over here. I have been in every battle since I reached France, and some of them were pretty lively—with plenty of shell fire and continuous machine gun and rifle fire. I am congratulating myself that I am still living and in good shape. My brother also came out all right. I had a letter from him last week.

You are lucky not to have been over here, although I would not want to have missed it. But one can't help to imagine what it really meant and he was actually in the battle.

[illegible] you, Fred, that "going over the top" is not what I thought it was. It is—bad at aover. We have had pretty decent since the armistice was signed, and expect a big time for Christmas.

By the way, Christmas will be all over when you get this, but I can wish you a happy New Year.

I have received many letters from Winchester lately, but they say it is pretty cold there now. Oh! how it would like to be back for the holiday. Well, I hope it will not be very long before I will be on my way back, as I have seen enough of sunny France, and believe me there is not a thing that I have seen that has anything on the good old U. S. A., even the girls. Of course, they are pretty and charming, but they are not homelike, the same as the American girls are. I have travelled much of France, and seen a whole lot, but I am contented to go back home anytime, and so is Billie. I don't know which one of us will reach home first.

I would be glad to hear a few words from you. I must close now wishing you the best of luck for the New Year.

From your old friend,
Michael T. Donahue.

PROBATE AND OTHER COURT NEWS

Mrs. Leanette T. Annin has asked to be appointed as administratrix of the estate of her son, George W. Annin, who died December 22, 1918. No valuation of the estate was filed.

The will of Edward L. Dunning dated January 12, 1903, and naming his wife, Mrs. Anna M. E. Dunning as executrix, has been filed. No valuation of the estate was given and all of the bequests are private.

Thomas D. Luce, Jr., has been appointed as administrator of the estate of Mrs. Annie E. Judson of Medford, who died October 10, 1918 by the Probate Court. He was given a bond of $600. The estate is valued at $500 all in personal property.

Mrs. Mary Flaherty has been appointed as administratrix of the estate of her daughter, Mary F. Flaherty, who died December 14, 1918 by the Probate Court. She has given a bond of $1000. The estate is valued at $675, all in personal property.

Neil McFeeley has asked to be appointed as administrator of the estate of his brother, Edward McFeeley, who died October 4, 1918. The estate is valued at $1200, all in personal property.

COPLEY THEATRE

"Bunty Pulls the Strings," the comedy of Scottish life by Graham Moffat which the Henry Jewett players will act at the Copley Theatre during the coming week, is a uniquely and original amusing play. It has a clever and ingenious plot, it is filled with scenes that are unusual on the stage, and its dialogue is filled with the shrewd wisdom and quaint turns of speech for which the Scottish people in their own land and elsewhere, are deservedly famous.

The play is filled with entertaining episodes and amusing phrases. It is neatly and quaintly written, and without being in any way initiative of the master of the drama, James M. Barrie, it suggests him at his best. It is a thoroughly homely and ingratiating comedy, unlike anything else written in modern days for the stage.

THE HARTFORD FIRE INSURANCE CO.

Write or Telephone

N. A. KNAPP & CO., Agents
8 Chestnut Street, Winchester
54 Kilby Street, Boston

FURNITURE MOVING
EXPRESSING
Tel. 174
KELLEY & HAWES CO.

HAVE INVENTED LITTLE

A correspondent asks if it is true that the world owes a deeper debt of gratitude to Germany for valuable inventions than to any other nation. We have dealt with this before and again answer, no. The Germans have been imitators. Also they are excellent advertisers, which counts for much. The electric light, the gas light, the acetylene light, the gas light, the safety lamp, the kerosene lamp and the friction match were the invention of other people. The engine, the most useful single invention perhaps ever made, was the combined and perfected invention of Englishmen and Scotsmen. America applied it to ship propulsion. The telegraph was invented by an American, the telephone by a Scotsman, the phonograph by an American, and wireless telegraphy was the discovery of an Italian with an Irish mother. Even in the domain of instruments of war the Teuton does not shine as an originator. The machine gun he largely uses is the invention of an American, Lewis. Smokeless powder, percussion caps, nitroglycerine, dynamite, the torpedo, shrapnel, automatic cannon, magazine rifles, breechloaders, revolvers, maxim silencers, ships armour, submarines, and aeroplanes were all the invention of non-Germans. Even the old tale of the discovery of gunpowder by a German Monk Schwartz must be given up, for it has been shown that the Moors used it centuries before and that Roger Bacon, an Englishman, had described its composition as early as the twelfth century. The reaper was an American invention, the mowing machine and thresher English, the cotton gin an American, the spinning jenny an English, the fly shuttle an English, the knitting machine English, the power loom English and the sewing machine American. Aniline dyes, vulcanized rubber, gas engines, liquid gases, thermometers, barometers, pianofortes, barbed wire, cut nails, plate glass, circular saws, bandsaws, airbrakes, bicycles, pneumatic tires, the automobile, typewriters, adding machines, cash registers, steel pen and many other conveniences [illegible] no German as their [illegible] graphy is French, [illegible] American, bacteriology [illegible] English, and even [illegible] the circulation of the [illegible] by an Englishman. In engineering, no German work can compare with the Suez Canal, the Panama Canal, or the Assuan barrage. The Metric System is French. The founder of Modern Chemistry was French, of Botany a Swede, and Sociology a Frenchman. It will thus be seen that Germany has been anything but a leader in the world's pioneering.

THE RIVERS OF FRANCE

The rivers of France are ten score and twain,
But five are the names that we know.
The Marne, the Vesle, the Ourcq, and the Aisne
And the Somme of the swampy flow.

The rivers of France, from the source to the sea,
Are nourished by many a rill,
But these five, if ever a drought there be
The fountains of sorrow would fill

The rivers of France shine silvery white,
But the waters of five are red
With the richest blood in the fiercest fight
For freedom that ever was shed.

The rivers of France sing soft as they run,
But five have a song of their own,
That hymns the fall of the arrogant one,
And the proud cast down from the throne.

The rivers of France all quietly take
To sleep in the house of their birth,
But the carnadined wave of five shall break
On the uttermost strands of Earth.

Five rivers of France, see their names are writ
On a banner of crimson and gold,
And the glory of those who fashioned it
Shall never more cease to be told.

REGENT THEATRE
ARLINGTON TELEPHONE 1420

MON. 3 FEB. 4 TUES.
CONSTANCE TALMADGE
"Mrs. Leffingwell's Boots"
No comments are needed, for this delightful comedie. Constance Talmadge is always enjoyable.
PARAMOUNT BRAY PICTOGRAPH
GEORGE WALSH
"I'll Say So"
George certainly makes the well known Kaiser sore in this unusual comedy-drama.

WED. 5 FEB. 6 THURS.
ENID BENNETT
"Fuss and Feathers"
If you were the daughter of a prominent society bud, would it not well pay you to hire an instructor in deportment?
Paramount Burton Holmes Travelogue
CHARLES RAY
"String Beans"
Maybe Tobe has been chasing about Jubilee Ridge anyway, he wanted to be a beau.

FRI. 7 FEB. 8 SAT.
HAROLD LOCKWOOD
"Pal's First"
[illegible] MONTGOMERY FLAGG COMEDY
"Tell That to the Marines"
ALLIES' OFFICIAL WAR REVIEW
PEARL WHITE
in "The Lightning Raider"
MUTT AND JEFF CARTOON

IDEAL CASH MARKET

Bargains Feb. 1 Bargains

Fancy Prunes 2 lbs. for 25c
Canned Succotash 15c Can
Breakfast Brand COFFEE 29c lb. Reg. Price, 34c

MEATS
Best Quality Rib Roasts Cut from Heavy Beef per lb. 29c
Beef Liver 15c lb
Arlington Brand Sausage 35c
FANCY NAVEL ORANGES 30c per doz.
Not charged or delivered at this price

ONIONS 7 lbs. for 25c
HECKER'S SELF-RAISING Buckwheat Flour 15c pkg
Karo Syrup 13c Can

IDEAL CASH MARKET
Tel. 921 17 Church Street Tel. 921

THE OSCAR HEDTLER CO.
26 CHURCH STREET
(Opposite Wm. S. Nutt Trust Company)
AUTOMOBILE SUPPLIES
PRICE REDUCTION on Pumpers, Ford Hood Covers Dusters, Gauntlet Gloves, Flash Lights, Etc.
Place Your Orders Now For Tires and Tubes
Telephone 1208 Open evenings until 7

CALL 1240
Seller's Market
HIGHEST GRADE MEATS AND GROCERIES
171 WASHINGTON STREET

WINCHESTER RIDING SCHOOL
Well Broken Horses and Ponies
Personal Supervision For All Pupils
HARRY GOOD ∴ Proprietor
676 MAIN STREET
Tel. 51189
aug23,tf

TAXI SERVICE
Telephone 35
KELLEY & HAWES CO.

Tel. Medford 2C36-J P. O. Box 114 Winchester
SMITH & NEILSEN
Painting, Decorating
Paperhanging
Shop, Cor. Main and Lake Streets Winchester

Stoneham Theatre
Telephone Stoneham 92

TODAY AND TOMORROW
MARGUERITE CLARK in
"LITTLE MISS HOOVER"
2 Reel Bennett Comedy
"CUPID'S DAY OFF"
"BRASS BULLET" No. 11
PATHE NEWS
VAUDEVILLE ! ! !

Next Week—MON. AND TUES.
Anita Stewart
in
"Virtuous Wives"
Her first $1,000.00 Picture
Matinee 11c—17c
Evening 17c—22c

Next Week—WED. AND THURS.
NORMA TALMADGE
in
"THE FORBIDDEN CITY"

VAUDEVILLE ! ! !
Wednesday — Friday — Saturday

WE ARE GLAD
to have you insist on good Plumbing. That's the kind we do. We understand every detail of our business, and when we make repairs you know they are done to last.

THE BEST PLUMBING FIXTURES
we supply, and we give careful attention to every detail of installing new Plumbing or repairing and remodelling old Plumbing.

BENJAMIN EDWARDS
626 MAIN STREET
Next Mystic Valley Garage
Tel. 654-W

SAY IT WITH FLOWERS
VALENTINE'S DAY
FEB. 14

A basket or box of beautiful flowers or a lovely potted plant. They make a lovely gift. You will find what you want at

ARNOLD & SON
FLORISTS
Common Street
Tel. 205 House 415-J

N. WEBSTER AND NEW YORKER DISAGREE ON DEFINITION OF WIFE'S POSITION IN HOME

Owen Johnson's Story "Virtuous Wives" Based on Problems of Modern Married Life to be Shown Here in Picture

What is a virtuous wife?

Amy Forrester, around whom Owen Johnson centers the celebrated story of "Virtuous Wives," which, in motion picture form, will be shown at the Stoneham Theatre beginning Monday, for two days, with Miss Anita Stewart as the star, declares that virtue is essentially a state of mind. Webster's

ANITA STEWART

dictionary agrees with this definition, but Andrew Forrester, her husband explodes society's upper crust in proving his own theory.

The theme of the story and screen production, in which Miss Stewart returns to the ranks of stardom after an absence of several months, is of the modern problems of married life, the division of responsibilities; time and activities between husband and wife, the allegiance a wife nominally owes to her husband, and the extent of the trust he can place in her.

Beautiful Settings Used For Atmosphere

With the Forresters, Amy and Andrew, leaders in their social set, the atmosphere of the production is confined to scenes and locations long familiar to and patronized by New York's ultra rich. The settings are necessarily lavish and extravagantly furnished, to make accurate the replicas of the actual homes of the society personages they are intended to represent.

W. C. T. U. NOTES

February 12 and 13 the fourth of the series of conferences of the Massachusetts W. C. T. U. will be held in the Friends' Church, Silsbee street, Lynn, and representatives of all the unions in Essex, Middlesex and Norfolk counties are invited. Winchester is entitled to four delegates in addition to Mrs. Hamilton, who goes as vice president of the Middlesex county union, and Mrs. Gleason, who will preside and make one of the addresses.

On Wednesday there will be a complimentary luncheon for the delegates and guests and that evening a stereopticon lecture by Lily Owen Burbank of the State Board of Health, for women especially, on "The Most Important Problem in Preventive Medicine" Mrs. Gleason will speak on the "Re-adjustment of W. C. T. U. Work in Prohibition Times" and Mrs. Lois B. Rantoul will discuss "Present Problems of Women in Industry." Mrs. Katherine Lent Stevenson, now national superintendent of Americanization will present her department work and other speakers will include Rev. Harry E. Hersey on Anti-Narcotics, Mrs. Mary E. Frost, Child Welfare, and Miss Caroline M. Caswell, Patriotic and Social Service.

The other conferences have been very successful, Taunton, Northampton and Worcester, being the other places of meeting. A plan for equalization of fares has helped the attendance, and as all the state officers are present they have helped to unify the work and to make both officers and local workers better acquainted. The delegates from Winchester are Mrs. M. D. Kneeland, Mrs. George Arnold, Mrs. Frank Roberts, and Miss Eugenia E. Elliott.

"NO SCHOOL," NO LONGER GIVEN BY TELEPHONE

After February 1, school children will have to depend upon the regular "No School" signal and not rely upon the telephone operators for this information. The telephone operators have been instructed not to give out this information on and after February 1.

Mr. Stanley E. Cook, local Commercial Manager of the company, says the giving out of this special information by operators causes a serious congestion of the service to subscribers in general, and operators at the local central office confirm this statement.

"We have tried in every possible way to give this service and at the same time to serve the general public," says Mr. Cook. "It is impossible to do this however. On stormy days the calls of the public are much heavier than under fair weather conditions.

"These calls have increased so rapidly in volume that they now congest the switchboard and make it impossible to promptly answer other calls, even emergency calls. The public naturally complains of these long delays, and after trying various expedients, which failed to remedy the difficulty, we reluctantly decided that this special 'No School' service would have to be abandoned."

If Mothers Only Knew

Mother Gray's Sweet Powders for Children relieve Feverishness, Headache, Bad Stomach, Teething Disorders, move and regulate the Bowels and destroy worms. They break up colds in 24 hours. Used by mothers for 30 years. All Druggists. Sample FREE. Address, Mother Gray Co., LeRoy N. Y. J10-4t

SELECTMEN'S MEETING

January 27, 1919.

The board met at 7.30 p. m., all present.

The records of the meeting of January 20 were read and approved.

Licenses 1919 Common Victuallers: Allowance of this license was granted to Giacomo Reopitto, 61 Swanton street; this license is effective May 1, 1919.

Legislation (State): A letter was received from Mr. Lincoln Bryant, Secretary of the Executive Committee of a number of towns who have agreed to jointly advocate the return of the income tax by the state to the cities and towns from which it is derived. This letter together with a copy of the act and a copy of an argument by Philip Nichols, who appeared before the Joint Special Recess Committee on the apportionment of the State tax and the distribution of the income tax, was ordered sent to the Town Counsel.

Board of Appeal: Word was received from Mr. Wallace F. Flanders that he would be pleased to serve as a member of the Board of Appeal for the year ending December 31, 1919.

Gypsy Moth Work: Word was received from the State Forester that in order that the Town might make adequate provision for carrying on the necessary moth work in Winchester for the fiscal year ending November 30, 1919 that the Town may be required by law to expend in suppressing gypsy and brown-tail moths the sum of five thousand dollars, (5,000.00), if the conditions in the Town require it. A copy of this letter was ordered sent to the Gypsy Moth Superintendent of the Town.

Sidewalks 1919 Gravel: (Swanton Street). Mr. John McCarron appeared before the board in regard to having a proper sidewalk built on Swanton street.

Surface Drainage—White St.: Mr. McCarron also appeared in regard to having the catch basin which is located about 125 feet from Arthur street on White street, raised as this basin at the present time is too low to properly care for the surface drainage. The matter was referred to the Town Engineer for report.

Traffic Rules: The board voted to have the traffic rules pertaining to the standing of vehicles in public streets in the business section of the Town amended so as to suspend these rules between the hours of 7 p. m. and 8 a. m. The clerk was instructed to request the Town Counsel to draft the proper amendments.

Building Lines—White Street: Chief of Police, William R. McIntosh, filed his "Return of Service" pertaining to notice to abuttors of a hearing to be held by the Selectmen in regard to the establishment of a building line on White street.

Building Lines—Vine Street. Chief of Police, William R. McIntosh, filed his "Return of Service" pertaining to notice to abuttors of a hearing to be held by the Selectmen in regard to the establishment of a building line on Vine street.

Acceptance of Streets and Building Lines—Cutting Street: Chief of Police, William R. McIntosh, filed his "Return of Service" in regard to the intention of the board to lay out Cutting street, as a town way and also pertaining to notice to abuttors of a hearing to be held by the Selectmen in regard to the establishment of a building line on Cutting Stret.

Building Lines—Stratford Road: Chief of Police, William R. McIntosh, filed his "Return of Service" pertaining to notice to abuttors of a hearing to be held by the Selectmen in regard to the establishment of a building line on Stratford Road.

Acceptance of Streets—Glenwood Avenue: A report was received from the Town Engineer in regard to the acceptance of Glenwood Avenue as and for a town way. The Board voted to refer this matter to next year's board.

The meeting adjourned at 10.40 p. m.

George S. F. Bartlett,
Clerk of Selectmen.

MR. CRAUGHWELL A CANDIDATE

Editor of the Star:

As I have resided in the Town of Winchester all my life, and have been connected with the various departments for the past 25 years; namely Health, Fire, Police and Highway departments, and inasmuch as it is reported that all but two of the Selectmen will retire from the board, I have decided after a careful consideration to allow my name to be printed on the official ballot for that very important office, namely, the Honorable Board of Selectmen.

If the intelligent electorate deem it expedient to elect your humble servant, I asure you, gentlemen, that I certainly will be very grateful. I have always felt that a laborer, if elected, would be an asset to the Town.

I never fail to grasp an opportunity that may broaden my viewpoint; when in doubt I always seek the opinion of others whom I deem competent to render an opinion.

Very truly yours,
Patrick H. Craughwell.

33 Swanton Street.

ARTIST BRACKETT BREAKS HIS LEG

Walter M. Brackett, aged 96, dean of New England artists, well known to Winchester people as a former resident and brother of the late Edward A. Brackett, is at the city hospital suffering with a fractured leg, due to a fall in his studio at 154 Boylston street, late Monday afternoon. Arthur L. Brackett of Brookline, son of the artist, was at the studio when the accident occurred, summoned Dr. John Dixwell, and accompanied his father to the hospital in a private ambulance. Physicians at the hospital reported last night that the aged man was "fairly comfortable."

The artist is a well known painter of fish and game subjects.

Matilda Currin, successor to Miss Hood. Harper Method of Shampooing and Scalp Treatment. Facial Massage. Phone 330. tf

SPRING TOURNAMENT

Calumet Bowling Teams Again Compete For Championship

Although the recent winter bowling tournament at the Calumet Club has but just closed, a spring tournament for the members opens on the alleys next Monday evening for a series of matches continuing until April 9th. Eleven teams are entered, a number of them being similar in composition to the winter tournament entries. Owing to the newly assigned ratings based upon actual work done in the winter tournament, it is expected that this series will result in many hard fought and close matches.

Following is a list of the teams entered, together with the schedule of games, rules and list of prizes:

COMPOSITION OF TEAMS

TEAM A		TEAM F	
J. E. Gettison, Capt.	91	A. N. Maddison, Capt.	75
W. S. Olmsted	90	S. W. H. Taylor	85
W. F. Flanders	83	G. A. Barron	75
C. E. Kinsley	86	F. A. Ordway	78
H. J. Olmsted	86	A. W. Pitman	80
	433		399
Scratch		Handicap	34

TEAM B		TEAM G	
C. E. Barrett, Capt.	86	G. T. Davidson, Capt.	83
Henry Wood	85	P. D. Kneeland	75
J. E. Corey	84	H. J. Saabye	78
S. E. Newman	92	W. Blanchard	82
J. W. Knibbs, Jr.	75	B. W. Barnwell	74
	422		392
Handicap	11	Handicap	41

TEAM C		TEAM H	
J. A. Caldwell, Capt.	85	E. A. Bradley, Capt.	83
J. M. Flynn	80	V. Farnsworth	70
H. K. Stephenson	91	R. W. Armstrong	77
H. N. Bernard	78	R. C. Sawyer	75
H. T. Bond	85	Lambert Hunt	83
	419		388
Handicap	19	Handicap	44

TEAM D		TEAM I	
W. J. Brown, Capt.	83	H. F. Bidwell, Capt.	80
J. A. Downs	83	F. J. Baker	74
C. W. Tarbell	80	W. R. Baker	79
E. W. McCuff	81	F. K. Gregory	67
A. H. Hildreth	86	P. A. Goodale	88
	413		388
Handicap	20	Handicap	45

TEAM E		TEAM J	
B. F. Miner, Capt.	81	T. P. Wilson, Capt.	83
J. A. Maddocks	80	F. A. Parshley	80
G. E. Willey	81	G. A. Richburg	80
J. A. Tarbell	89	G. S. Littlefield	60
P. C. Simonds	81	E. R. Keepers	81
	412		384
Handicap	21	Handicap	49

TEAM K	
R. L. Emery, Capt.	75
R. F. Whitney	67
J. R. Fausey	67
H. K. Fitts	79
A. A. Stillman	75
	354
Handicap	79

SCHEDULE OF GAMES

	Alleys 1 and 2	Alleys 3 and 4	Alleys 5 and 6
Monday, Feb. 3.	C & G	H & I	D & J
Thursday, Feb. 6	A & K	B & F	C & E
Monday, Feb. 10	D & H	C & I	F & J
Thursday, Feb. 13	A & E	B & G	F & K
Monday, Feb. 17	C & D	G & H	I & J
Wednesday, Feb. 19 ..	F & I	C & J	A & B
Wednesday, Feb. 26 ..	B & H	A & D	F & G
Thursday, Feb. 27	E & J	I & K	A & C
Wednesday, March 5 ..	D & G	B & E	F & H
Thursday, March 6 ..	C & K	A & I	D & E
Monday, March 10 ..	H & J	G & K	C & F
Thursday, March 13 ..	E & K	G & I	B & D
Monday, March 17 ..	F & D	C & H	G & J
Thursday, March 20 ..	A & G	B & J	E & I
Tuesday, March 25 .	B & I	A & F	D & K
Thursday, March 27 ..	J & K	E & H	B & C
Tuesday, April 1	E & F	A & J	H & K
Friday, April 4	B & K		D & I
Wednesday, April 9 ..	A & H		E & G

RULES TO GOVERN TOURNAMENT

Games to begin at 7.45 p. m. sharp.

Three strings to be rolled by the team.

Points counted for each string and for total pins.

No postponed games will be allowed under any circumstances, except for club functions. This rule shall be strictly enforced.

Foul line rule is to be enforced.

PRIZES FOR TOURNAMENT

1st—Team winning largest number of points.

2nd—Team winning second largest number of points.

3rd—Team winning third largest number of points.

4th—Highest individual average without handicap.

5th—Highest individual average with handicap.

HOLLIS STREET THEATRE

Now in the fourth week of its engagement at the Hollis Street Theatre, "The Beter 'Ole" has itself well established in the hearts of theatregoers in and about Boston. It has everyone going to see it and many talking about its original type of theatrical humor and musical features.

Neither preaching nor propaganda poisons, "The Better 'Ole." It aims at nothing but entertainment, and will be liked by veterans who have served their country "over there," as well as by those who never knew the dangers and privations of trench life, which this play is said to picture so amazingly well.

Songs are interpolated during the action of the play that were especially written by Herman Darewski and Percival Knight, interpreted by a large chorus of pretty girls. So there are frills as well as thrills.

There are three modern musketeers in "The Better 'Ole"—Old Bill, Bert and Alf, and the audience will follow them through many trench adventures during which the rollicking humor of the British Tommy surmounts all obstacles and remains untarnished by the grime and gruesomeness of war.

PARKER'S HAIR BALSAM
A toilet preparation of merit.
Helps to eradicate dandruff.
For Restoring Color and Beauty to Gray or Faded Hair.
50c. and $1.00 at Druggists.

KIMBALL & EARL
45 PARKWAY
(Near Lloyd St.)

Automobile Overhauling
On All Makes of Cars

15 Years Experience

TELEPHONE WINCHESTER 1177

Dickydack Says

"While Charity, with some people begins at home, it doesn't stay there long because it cannot receive the applause of the multitude."

True Charity always, is to relieve the housewife of the burden of home laundering.

Winchester Laundry Co.

BUY
LIBERTY BONDS
TODAY
An excellent investment at present prices

We will BUY or SELL any of the following Stocks:

DRAPER CORPORATION
FARR ALPACA COMPANY
PLYMOUTH CORDAGE COMPANY
FEDERAL TRUST CO. OF BOSTON
FIRST NATIONAL BANK OF BOSTON
MERCHANTS NATIONAL BANK OF BOSTON
OLD COLONY TRUST CO. OF BOSTON
UNION NATIONAL BANK OF BOSTON
OR ANY OTHER BOSTON BANK STOCKS

MARSHALL & COMPANY
BANKERS
SEVENTY STATE STREET BOSTON
Telephone Main 850

H. J. ERSKINE
FURNITURE and PIANO MOVING
GENERAL TEAMING
Furniture and China Packed Shipped and Stored
Res.. 4 Linden Street Winchester
TEL 65-M

THE WOBURN
Coming Next Week, Feb. 3

Monday—Tuesday
FIRST TIME HERE
Catherine Calvert
IN
"Out of the Night"
ALLIED OFFICIAL WAR REVIEW
CHARLIE CHAPLIN
IN
"THE JAZZ WAITER"
PATHE NEWS

Wednesday—Thursday
The Favorite Star of "The Inn of The Blue Moon"
Doris Kenyon
IN
"Wild Honey"
An Excellent and Faithful Adaptation from the Original Story in "THE PICTORIAL REVIEW"
PEARL WHITE
IN
"THE LIGHTNING RAIDER"
BURTON HOLMES TRAVELS
MACK SENNETT COMEDY

Friday—Saturday
The Greatest Delineator of Western Character
Wm. S. Hart
IN
"Riddle Gwanne"
THE ONLY HOUDINI
IN
"THE MASTER MYSTERY"
ROSCOE (FATTY) ARBUCKLE
IN
"CAMPING OUT"
PATHE NEWS

Mats.—2.30—Tues., Thurs., and Sat.
Evenings 7.45—Sat. Evenings 6.30 and 8.30
Telephone 696

The Winchester Star

THEODORE P. WILSON, Editor and Publisher : WINCHESTER, MASS

SINGLE COPIES, FIVE CENTS
Left at Your Residence for One Year The Winchester Star, $2.00, in advance

News Items, Lodge Meetings, Society Events, Personals, Etc., sent to this Office will be Welcomed by the Editor

Entered at the post office at Winchester, Massachusetts, as second-class matter.

TELEPHONE NUMBER 29.

Theodore P. Wilson, Editor and proprietor of the STAR, suffered a shock at his home on Saturday. His right side is partially affected and his condition is such as to cause grave anxiety.

If you like open weather, the winter of 1918-1919 gives promise of going down as an ideal season. For those who like the snow it may be another story. They had their innings last year though, and according to the law of averages should be satisfied.

Politics have started. It did seem strange that we had no citizens who were willing to give a part of their time and effort to the benefit of Winchester. Now let our public spirited men pick their candidates and give them their support.

Winchester's new Board of Trade has come into being and operation very quietly. The fact that its only public action thus far has been to endorse among its members the scheme of making every endeavor to find places for returning soldiers and sailors speaks well in our opinion for its future existence and standing among us. We feel sure, however, that its voice will be heard for any betterment of Winchester.

It is reported that the call men of the Fire Department have been discussing for some time the request of a raise in their pay from $100 to $150 a year. It was said recently that the men intended asking for this raise at the coming March meeting. If such is the case, their request should be placed before the Finance Committee, if it is not too late, and not brought up at the meeting as a lever to carry some other vote, with unsatisfying results to the men.

In the reception this evening to Rev. Joel H. Metcalf, who has been service with the Y. M. C. A. in France since last spring, the Town of Winchester holds its first celebration in recognition of the services its citizens have rendered the Country, State and Community in the great war. Perhaps no better opening occasion could be selected for such recognition and for us all to do honor to this beloved clergyman, who unhesitatingly offered himself for the benefit of humanity, and leaving his church and dear ones, embarked upon the perilous journey to undertake an even more perilous work. Other receptions there will be, for the Town of Winchester has a committee planning a welcome for every man and woman in the service as soon as it may be deemed expedient, but we feel sure that all will feel that the coming receptions may well be led by this of tonight. Although not given by the town committee, the affair is representative of the community, and Mr. Metcalf will doubtless receive a warm welcome from all.

SENDS ACCOUNT OF MR. HEFFERLON'S DEATH

Letter From Phil. Savage Gives Further Particulars

U. S. Naval Air Station,
Pauillac, France.
Jan. 13, 1919.

Editor of the Star:

I am enclosing a clipping I cut out of yesterday's Paris edition of the New York Herald, telling of the death of Mr. Heffion. I was very surprised and sorry to read of it. I am sure anyone who has ever been under his charge at school regrets to hear of his death, because I am sure he was so well liked and popular at school.

The weather here is fine, but very rainy. I haven't seen any snow yet but have seen enough rain to make up for two or three years of snow in the States. There was a big draft left here for the States a couple of days ago and I expect to be on the next one which will leave shortly.

The Statue of Liberty sure will look good, even though she may be covered with snow or ice. There is a minature Statue of Liberty in Bordeaux and when I saw it, it reminded me of home. This will be about all for now. Hoping they have those steam heated sidewalks installed, that were discussed at the town meeting a couple of years ago.

Best regards to the Star.

Death of Mr. J. H. Heffion

Mr. Joseph H. Heffion, of the Y. M. C. A., resident of Winchester, Mass., where he had been principal of the Wadleigh Grammar School for the last nine years, died at the Red Cross Hospital 101, Boulevard du Chatea, Neuilly on Monday, January 6, and was buried in the American Cemetery at Suresnes on Wednesday last. His death was caused by pneumonia which the exposure of service at the front had left him too weak to resist. Mr. Heffion entered the Y. M. C. A. service in April, 1918, and from May to October was with the Third Division during the Chateau-Thierry and Saint-Mihiel offensive in charge of the Y. M. C. A. supplies. He was known as a patient, efficient man. He came to Paris ill in October. Mr. Heffion, who was highly regarded as a teacher on education, leaves a wife at Winchester, Mass., and daughter in Simmon's College, Boston.

Phil S. Savage.

U. S. Naval Air Station,
care of Postmaster, N. Y.

MIXED TOURNAMENT

Teams Contesting Every Point to Eat Dinners

Every point in the Mixed Bowling Tournament at the Calumet Club is being closely contested by the various teams. While some have faint hopes of winning first place honors, they are, nevertheless, still fighting hard to avoid being in the last division and numbered among the teams which must furnish dinners for the winners. Week-end games saw wins of three points each for teams 13 and 8, teams 5 and 4 being the losers, while team 11 took two points from team 12. The ladies on the low rated teams are aiding greatly in boosting their teams by coming up rapidly with their rolling, many of them being among the best rollers of the season. In this series of matches Mrs. Hayward led the ladies, she making a single of 86 and a total of 171. Mrs. Boyce rolled a single of 87 and Mrs. Willey 82. Dr. Nason led the gentlemen with a single of 119 and 215 for a total. Mr. Keepers rolled a single of 101.

The scores:

Team 5 vs. 13

Team 13	1	2	Total
Mrs. Farnsworth	65	68	133
Mr. Farnsworth	74	88	162
Mrs. Fenno	66	60	126
Mr. Fenno	86	81	167
Mrs. Wadsworth	59	76	135
Mr. Wadsworth	77	80	157
	427	454	881
Handicap 56 pins			
	483	510	993

Team 5	1	2	Total
Mrs. Barr	63	63	126
Mr. Barr	84	86	170
Mrs. Eaton	63	59	122
Mr. Eaton	87	92	179
Mrs. Crafts	48	61	109
Mr. Crafts	91	90	181
	436	451	887
Handicap 15 pins			
	441	456	897

Team 4 vs. 8

Team 8	1	2	Total
Mrs. Hayward	85	86	171
Mr. Hayward	91	74	165
Mrs. Butterworth	69	71	140
Mr. Butterworth	97	84	181
Mrs. Keepers	83	96	179
Mr. Keepers	104	85	189
	509	456	965
Handicap 29 pins			
	538	485	1023

Team 4	1	2	Total
Mrs. Willey	82	76	158
Mr. Willey	83	83	166
Mrs. Maddison	76	74	150
Mr. Maddison	90	78	168
Mrs. Clark	70	70	140
Mr. Clark	82	82	164
	483	461	946
Handicap 8 pins			
	491	471	962

Team 11 vs. 12

Team 11	1	2	Total
Mrs. Knneland	74	78	152
Mr. Knneland	99	83	174
Mrs. Nason	67	61	128
Dr. Nason	96	119	215
Mrs. Corey	60	69	129
Mr. Corey	78	78	156
	465	459	924
Handicap 40 pins			
	505	499	1004

Team 12	1	2	Total
Mrs. Boyce	73	87	160
Mr. Boyce	72	80	152
Mrs. Tuttle	60	60	120
Mr. Tuttle	77	75	152
Mrs. Gilmour	60	60	120
Mr. Gilmour	84	95	179
	424	457	881
Handicap 48 pins			
	472	505	977

Mixed tournament matches on Monday night furnished fine scores in all three games, every team rolling strong, especially the ladies. As a result team 9 retained its hold on first place by a win of three from team 6, the latter being just over the line in the centre of the standing. Team 8 by a two in three win from 7, tied that team in standing, while team 14, which took all three from the tail-enders, remains in the second place tie. Mrs. Hayward, with two strings of 85 and a total of 170, led the ladies. Others to qualify were Mrs. Simonds with 87 and 163, Mrs. Maddocks 87, Mrs. Tucker 86, Mrs. Maddison 83, Mrs. Starr 82, Mrs. Willey 81, Mrs. Goddard and Mrs. Harrington 80. Mr. Goddard led the gentlemen with a fine single of 120, which also gave him high total with 211. Mr. Keepers got 202 on a string of 107, Mr. Ball 201 on 105 and 3 singles were made—by Mr. Lane 113, Mr. Pitman 104, and Mr. Taylor 102.

The scores:

Team 6 vs. 9

Team 9	1	2	Total
Mrs. Goddard	80	77	157
Mr. Goddard	91	120	211
Mrs. Tucker	62	86	148
Mr. Tucker	74	76	150
Mrs. Lane	62	78	140
Mr. Lane	113	81	194
	482	521	1003
Handicap 36 pins			
	518	557	1075

Team 6	1	2	Total
Mrs. Maddison	76	84	160
Mr. Maddison	84	71	155
Mrs. Pitman	78	63	141
Mr. Pitman	88	104	192
Mrs. Taylor	73	72	145
Mr. Taylor	102	92	194
	496	483	979
Handicap 17 pins			
	513	500	1013

Team 7 vs. 8

Team 8	1	2	Total
Mrs. Hayward	85	85	170
Mr. Hayward	80	79	159
Mrs. Keepers	85	83	168
Mr. Keepers	107	95	202
Mrs. Butterworth	69	77	146
Mr. Butterworth	92	81	173
	510	473	983
Handicap 29 pins			
	539	502	1041

Team 7	1	2	Total
Mrs. Harrington	80	76	156
Mr. Harrington	80	77	157
Mrs. Starr	82	87	169
Mr. Starr	81	81	162
Mrs. Simonds	76	87	163
Mr. Simonds	93	88	181
	463	486	948
Handicap 25 pins			
	493	511	1004

Team 4 vs. 14

Team 14	1	2	Total
Mrs. Blank	79	75	154
Mr. Blank	82	78	160
Mrs. Towne	66	82	148
Mr. Towne	66	69	135
Mrs. Bell	86	81	167
Mr. Bell	96	105	201
	447	440	887
Handicap 72 pins			
	519	512	1031

Team 4	1	2	Total
Mrs. Willey	63	81	144
Mr. Willey	83	83	166
Mrs. Clark	70	70	140
Mr. Clark	86	87	173
Mrs. Maddocks	87	73	160
Mr. Maddocks	90	76	166
	479	470	949
Handicap 8 pins			
	487	478	965

Interesting matches were rolled on Wednesday evening resulting in a considerable change in the standing of several of the teams. Team 13, which held second place with team 14, dropping into a fifth place tie by losing all three points to team 8, the latter going up from sixth to fourth place. Team 3 won three from team 11 and went into third place, 11 dropping to tenth. Team 10 took all three from 2, neither changing greatly. The scores were all high for team rolling and the individual work was good. Mrs. Keepers with 167 on a string of 83, led the ladies. Mrs. Fairsey rolled 83, Mrs. Brown 82 and Mrs. Johnson 80. Mr. Newman got 230 for a total, his best single being 118. Mr. Weed rolled 202 with 105, Mr. Carleton 200 with 115, and Dr. Nason got a single of 115, Mr. Sawyer 113, Mr. Breen 104 and Mr. Keepers 102.

The scores:

Team 8 vs. 13

Team 8	1	2	Total
Mrs. Hayward	68	77	145
Mr. Hayward	85	91	176
Mrs. Butterworth	62	71	133
Mr. Butter worth	84	95	179
Mrs. Keepers	86	81	167
Mr. Keepers	102	87	189
	479	502	972
Handicap 29 pins			
	499	531	1030

Team 13	1	2	Total
Mrs. Farnsworth	72	67	139
Mr. Farnsworth	86	82	168
Mrs. Fenno	48	63	111
Mr. Fenno	77	75	152
Mrs. Wadsworth	48	58	106
Mr. Wadsworth	81	65	146
	412	410	822
Handicap 56 pins			
	468	466	934

Team 3 vs. 11

Team 3	1	2	Total
Mr. [illegible]	67	73	140
Mr. [illegible]	97	105	202
Mrs. [illegible]	69	86	155
Mr. [illegible]	58	80	138
Mrs. N[illegible]man	77	79	156
Mr. Newman	118	112	230
	506	545	1051
Handicap 7 pins			
	510	549	1059

Team 11	1	2	Total
Mrs. Knneland	67	63	130
Mr. Knneland	85	75	160
Mrs. Corey	60	69	129
Mr. Corey	82	83	165
Mrs. Nason	71	75	146
Mr. Nason	81	115	196
	446	480	926
Handicap 40 pins			
	486	520	1006

Team 2 vs. 10

Team 10	1	2	Total
Mrs. Brown	58	83	141
Mr. Brown	81	104	185
Mrs. Sawyer	73	73	146
Mr. Sawyer	85	113	198
Mrs. Keer	78	78	156
Mr. Keer	69	72	141
	444	513	957
Handicap 38 pins			
	482	551	1033

Team 2	1	2	Total
Mr. Caldwell	65	88	153
Mr. Caldwell	76	82	158
Mr. Brown	75	84	159
Mr. Brown	80	93	173
Mr. Johnston	80	72	152
Mr. Carleton	85	115	200
	460	534	994
Handicap 2 pins			
	462	531	993

TEAM STANDING
January 30

Team	Won	Lost
9	16	5
14	15	6
3	13	7
8	15	9
13	12	9
5	12	9
12	9	9
1	8	10
11	7	11
6	6	12
4	6	12
10	9	12
2	8	13
7	1	17

WINCHESTER K. OF C.

At the regular meeting Monday evening the Council voted that all its members be requested to attend the exemplification of the first degree on the large class of candidates. As Knights from surrounding councils will be present and as it is well known, "the first impression is a lasting one," we are all expected to help our new members and brothers on this occasion. The degree will be conducted by the officers of the Council on Sunday afternoon, February 2nd, at 2:30 p. m. promptly. A collation will be served.

The committee on play and dance have not as yet completed the details on account of conflicting conditions, but promises to have plans under way by the next meeting. The date, March 17th, and the place, Town Hall, has been definitely settled. We hope that we can publish the complete program in next week's STAR. As our efforts will be a small contribution for the poor and school of St. Mary's Parish, we trust that all members of the Council and parish will co-operate with us.

Henry Lyons writes to Bro. James V. Haley from Germany, where he is with the army of occupation, that Luxenburg is some place, but his time would be more appreciated by him occupying a chair in the K. of C. rooms. Henry is the Major's orderly, which speaks well for Brother Henry.

Philip Savage cabled that he would like to have us wait his return from France before exemplifying the third degree. We will do so Phil, if the Council so decides. Phil. says he met our friend Eddie Murphy in Bordeaux and he is a "regular" soldier, but anxious to travel home.

George Young we are informed is in Paris having the time of his (George's) life. Soldiering agrees with George, although he has had enough for a while, he writes, and is abiding his time patiently waiting to hear that sweet word, "Home."

Top Sergeant George LeDuc, Jr., is stationed in Meuse and feeling fine. He expects to be on his way to the States in a few weeks.

James Haggerty "heliographed" that the Colonel of his outfit enjoys the quarters he occupies immensely and it looks now that he (Jimmy) would return to Winchester around Christmas. George Barbaro is with him and they have good fun talking over the past affairs of the Council.

Brother Henry Haley re-enlisted in a Public Service Corporation, by which he was formerly employed. "It beats riding in box cars stenciled 40 Homme or 8 Cheavreau," he states.

Corp. George J. Glendon arrived in New York, Thursday, January 23, from across the water. He is now at Camp Merritt, N. J., and is in good health. He writes that while in Brest he visited his brother (Willie's) grave. He met Dan Keane, Bob Danehy and Charlie McGurty and will have some interesting stories to relate when he is retired from the Army.

Dr. Richard W. Sheehy we are told purchased an Overland Sedan for his culls. The climatic conditions of the North didn't seem to affect the Doctor in past years but since he had a trial of the weather in the South, the Doctor believes that a Sedan is the car for all the year around. "Soldiers or Sailors going my way have a ride." We will the next time Doctor.

Brother Thomas McMahon, the silent one, has spoken and says, "we are showing class." He doesn't believe in the new style, he wants the original. "There is quite a difference in talking machines also," he says.

Brother Wm. J. Murray has entered the employ of O'Connell and McKeone. The Overland Motor Car sales force has added an energetic as well as enthusiastic salesman to their staff. We wish him success.

Brother Daniel E. Sullivan wishes us to refrain from mentioning the affair of a few weeks ago, as his lady friends feel hurt at not being invited to the dance. "Finis," Daniel it is.

The oratorical efforts of some of our members are fine, it sure does bring out their individuality which is just what one needs to help the Council solve its problems. Every member should endeavor to do his share in that line and we know that the interest shown and taken would be of great benefit to the Order. It is the individual's opinion, worked out in his own mind, and others who have done the same taken collectively that acts for the good of all. We would be glad to hear from every member what his views are on subjects under consideration. It is one's duty to make known his ideas on any problem, as his brothers might benefit by it.

The Remember we have begun. We are not going to stand still. Come "Watch Us Grow."

SPECIAL NOTICE

The Salvation Army will take an Envelope Collection in this town of Winchester, commencing Monday, Feb. 3rd.

Miss Mary Kendall, Local Treasurer will have charge of Solicitation.

Any other person collecting funds for local work without a permit signed by the Commanding Officer is trespassing and ought to be refused.

All communications and checks can be forwarded to

Captain D. Farrar,
Officer in Command,
16 Rockland Place, Malden.

Responsible for all S. A. Work in Malden, Wakefield, Winchester, Melford, Melrose, Stoneham.

CARD OF THANKS

We acknowledge with grateful appreciation the kind expressions of sympathy extended to us during our recent bereavement.

Mrs. Patrick Doherty
Mrs. John Walsh
Mrs. Frank Miller
Mrs. George Wyman
Helen Doherty
Anna Doherty.

This bank was started by citizens of Winchester to meet the needs of Winchester people. Its shares are now and always have been held and owned locally.

This bank is not now and never has been affiliated with any system or chain of banks, except the Federal Reserve System.

This bank's correspondent in Boston is the National Shawmut Bank; its correspondent in New York is the Irving National Bank.

WINCHESTER NATIONAL BANK
7 CHURCH STREET

Origin of "Cinderella."

Who wrote "Cinderella? That's a question which cannot be answered, for the good reason that nobody knows. Charles Perrault is credited by some people with having invented Cinderella, but he only learned the story from his little boy, who learned it from his nurse, and that is all one knows. Cinderella is as old as the hills, and the lullaby is as old as the cradle. She belongs as much to one as to another. Cinderella is the Cendrillon of the French hearth, the Papedinga or Cinderweench of little Serb children, the Ventafocs or Firelighter of the Catalans, the Cenerentola of the Italians, the Aschenbrodel of the Germans. It is much the same with the other nursery tales, such as "Little Red Ridding Hood" and "Puss in Boots." Nobody ever did write them, they were passed along as old tales from one generation to another, and then they were put down on paper. Charles Perrault called his collection simply "Histories ou Contes du Temps Passes" adding for frontispiece the legend, "Contes de Ma Mere l'Oye," Tales of My Mother the Goose.

Opportunity Lost.

"Fine city you have here." "We think so." "I can remember the time when the town consisted of only a few shacks, but the recollection makes me sad." "Why so?" "I passed on, instead of pausing long enough to buy your most prominent business corner for $25."—Birmingham Age-Herald.

Hallanday's
CLEANSERS AND DYERS

DOES A BLACKSMITH REPAIR YOUR WATCH?

Why not have a Cleanser clean your garments?

BAILEY'S CLEANSERS-DYERS

9 Church Street Winchester
30 Washburn Street Watertown

Telephones

PAPER FUND FOR WINCHESTER HOSPITAL

The Finance Committee of the Winchester Hospital will be very grateful for donations of old newspapers, magazines, rags, bottles, rubbers, old iron, etc., for the benefit of the Paper Fund.

Telephone any of the following ladies, Mrs. John Abbott, Tel. 367; Mrs. W. A. Bradley, Tel. 702-W; Mrs. W. A. Lefavour, Tel 663-W; Mrs. W. R. Marshall, 536-W; Mrs. Harry C. Sanborn 420.

j31.tf

Old Farmer's Almanacs. Wilson the Stationer. tf

RICHARDSON'S MARKET
10-14 MT. VERNON STREET
Telephone 410

Reduction in Price of Canned Vegetables

Special Sale of 1918 pack Canned Goods in lots of one dozen or more Leading Packers highest quality brands — no old stock

CORN

Curtice Bros., Maine Pack	$2.40 Doz.
Hatchet Brand, Maine	2.40 Doz.
Sawyer Golden Bantam	2.40 Doz.
Curtice Bros. Succotash (Maine)	3.00 Doz.

TOMATOES

Curtice Bros., solid pack	$2.15 Doz.
Hatchet Brand, large tins	2.95 Doz.
Curtice Bros., large tins	2.95 Doz.

PEAS

Hatchet Brand, Admiracr	$2.50 Doz.
Hatchet Brand, sifted	2.65 Doz.
Curtice Bros., May Duke	2.25 Doz.
Curtice Bros., Sweet Garden	2.35 Doz.
Curtice Bros., Early June	2.65 Doz.
Curtice Bros., Sweet Wrinkled	3.10 Doz.

BEANS, Etc.

Curtice Bros., Round Wax Stringless	$3.10 Doz.
Curtice Bros., Refugee Stringless	3.10 Doz.
Hatchet Stringless Cranberry	2.25 Doz.
Curtice Bros., Sweet Beets	2.25 Doz.
Hatchet Brand Spinach	2.75 Doz.
Bain Brand Baked Beans (large)	3.15 Doz.

SUGGESTIONS THIS WEEK

Fresh Killed (large)	.42	Sweet Indian River Oranges	.27 Doz.
Rump Steak	.50	White Cape Turnips	.01 lb.
Smoked Shoulders	.25	Goodrich Tomato Soup	3 cans .25
Fancy Brisket and Corned Beef	.29	Fresh Shore Haddock	.11
Cauliflowers	20—25		

FRESH SHORE HADDOCK 11c

WINCHESTER CO-OPERATIVE BANK

ASSETS : : $878,000

Shares in the
NOVEMBER SERIES
on Sale

PIANO TUNING

Special rates [illegible] Tel. Phone 8-R Richmond Hon. Samuel W. McCall, [illegible] Mr. Cummings T. Freeman, [illegible] Tuner [illegible] the Jeweler, Tel. Win. 561-W. Tuner in Winchester 20 years

FRANK A. LOCKE

LOST. Pair of glasses with chain and trolley. Mrs. H. A. Wadleigh, 9 Sheffield road. 1l*

LOST. Melrose High 1915 classmin. Initial "I." Between Winchester center and Wilson street via Highland avenue. Reward if returned to 5a Church street, Winchester. 1l*

PIANO. Handsome Emerson Mahogany Upright Piano. Good as new. $150.00, cost $425.00 new. Also Fine Player Piano, used few weeks, only $325.00. Time given. Noble Piano Co., 1 Main street, Springfield, Mass. 32 years in one location. j31-2t*

A REMARKABLE OFFER to men only to take a chance, but the successful ones only. Our printing at the Star Office because they KNOW they have got a sure thing. d20 tf

COOKING ACCOMMODATION. Good references. Address Mrs. E. G. Perrell, 12 Winchester place. d6 tf

WANTED. A used piano. Give name and price. Address K, Star Office. 1l*

WANTED. A competent maid for general housework; references required. Apply to Mrs. F. S. Snyder, 350 Highland avenue. Tel. Win. 100. j31-2t*

WANTED. Room and board with private family by young lady working in a local office. Breakfast and supper only. Sunday omitted. Inquire at Star Office. 1l*

WANTED. Experienced general housework maid in family of two. Apply 7 Warren street. Tel. Winchester 819.

WANTED. To lease small single house, good location, all improvements, furniture. Wanted by man and wife, no children. Will occupy any time up to April 1st. Address M. W. C., Star Office. j31-2t*

WANTED. Maid for general housework. Tel. Winchester 1011-M. 1l*

WANTED. A versatile maid, who is an experienced plain cook and fine maid, chamber maid experienced in care of children. Apply 35 Dix street. Tel. Winchester 1028-W. 1l*

WANTED. A Protestant woman of refinement, who would appreciate a home, to care for a family of two adults and two little girls, with large room and private bath all to herself, one fond of cooking and housework and not looking for large wage. Referred. Apply X, Star Office. 1l

FEMALE HELP WANTED. Coat makers and folders for bonnets; good wages. Excelsior Laundry Co., 418 High street, West Medford. j24-3t

TO LET. House at corner Vine street and Elmwood avenue. Apply to Daniel Kelley. j24 tf

FOR SALE. New and used Ford Sedans, Runabouts and Touring cars for sale. Terms to responsible parties. Walter L. Challo. Tel. Winchester 1024-W. j24-3t*

FOR SALE. Organ in good condition, reasonable; can anytime at Kendall street, Winchester. 1l*

SERVICE AND QUALITY are two factors that make our printing sought by conservative merchants. Why not try the product of the Star Office. d20 tf

WINCHESTER HOME

Special War Rental

Tuscan style, brick and stone, 10 rooms and sleeper, all modern improvements. Beautiful natural setting, garage if desired, limited or extended lease. Particulars address Y. K. A., Star Office. j12 tf

TO LET. One-half double house; 8 rooms, newly papered and painted. All modern improvements. Address Box P, Star Office. M23 tf

PIANO FOR RENT. A Parlor Grand piano will be rented reasonably if in good hands. Address Box O, Star Office. 1l23-tf

A BUSINESS PROPOSITION THAT SHOULD INTEREST EVERY MERCHANT is an advertisement in the Star. Reaches every resident of Winchester. Why not start a paying investment? d20 tf

COMMONWEALTH OF MASSACHUSETTS

Middlesex, ss.

PROBATE COURT

To the heirs at law, next of kin and all other persons interested in the estate of Joseph H. Hedlun, late of Winchester, in said County, deceased.

Whereas, a certain instrument purporting to be the last will and testament of said deceased has been presented to said Court, for Probate, by Bertha S. Hedlun, who prays that letters testamentary may be issued to her, the executrix therein named, without giving a surety on her official bond.

You are hereby cited to appear at a Probate Court, to be held at Cambridge, in said County of Middlesex, on the seventeenth day of February, A. D. 1919, at nine o'clock in the forenoon, to show cause, if any you have, why the same should not be granted.

And said petitioner is hereby directed to give public notice thereof by publishing this citation once in each week, for three successive weeks, in the Winchester Star, a newspaper published in Winchester, the last publication to be one day at least before said Court and by mailing postpaid, or delivering a copy of this citation to all known persons interested in the estate seven days at least before said Court.

Witness, Charles J. McIntire, Esquire, First Judge of said Court, this twenty-eighth day of January, in the year one thousand nine hundred and nineteen.

T. M. KESTY, Register. j31-2t

FURNITURE
MOVED, PACKED and STORED
KELLEY & HAWES CO.

300
THATS MY TELEPHONE
SANDERSON
ELECTRICIAN;

Job∴Printing
at the
STAR OFFICE

TRAGIC GRAINS OF SAND

Michael Faraday died in 1867, but one of his disciples is with us still. Sir William Crookes, one of the most illustrious scientists, has been celebrating his 80th birthday.

The Crookes vacuum tube is as well known among scientists as the telephone. We owe to it every electric lamp in the world, except the arc lamps. It led to electric lighting in the house, to the discovery of previously unknown rays, and to radium. And how do you think this master of science spends the autumn of his days? In measuring and photographing and analyzing grains of sand.

But those grains are from the most terrible sands in the world, the Goodwin Sands, parts of which suck down the tall ship and all its crew. Some parts of the sands do not act thus, and Sir William Crookes is trying to solve the mystery. He finds that there are two sorts of sands on the Goodwins. There are grains which are perfectly rounded. These are the deadly ones, these are they which soaked with water, yield to pressure and engulf ships. The others are grains with sharp corners, and they interlock, and offer resistance to pressure. Those are the sands which bear up foundered ships.

There have long been all sorts of stories about the "music" of the Goodwin Sands, tales which seemed ghostly and fantastic, but the tales were true. We read some time ago of the music given off by the sands of the desert cooling under the effect of rapid radiation of heat, and the Goodwin sounds have their music, their "squealing" and "barking" as it is called. Our grand old man of science is testing the Goodwin Sands and listening to their voices, and when he knows their messages he may learn how to save ships from these fearful sands. My Magazine

Folding Stairway.

A convenient stairway for rooms where space must be considered is the folding stairway which, by pulling a chain, is rolled smoothly down to the floor of a room from the ceiling above. When the stairway is not in use it is invisible, save for the panel in the ceiling upon which the risers are rolled.

Guernsey Real Estate Trust

W. H. GORHAM, Agent

17 EATON ST.

TELEPHONE 1044-M

Geo. A. Richburg

Contractor, Carpenter and Builder

Jobbing Given Prompt Attention

Asphalt Shingles

Shop, 179 Washington Street, Winchester

Telephone 922-W

Free Lecture on Christian Science

FIRST CHURCH OF CHRIST, SCIENTIST
CAMBRIDGE, MASSACHUSETTS

Cordially invites you and your friends to attend a

Free Lecture on Christian Science

by

Rev. Andrew J. Graham, C.S.

Member of the Board of Lectureship of The Mother Church, The First Church of Christ, Scientist, in Boston, Massachusetts

in

Arlington Town Hall
Arlington Centre

Sunday Evening, Feb. 9, at 7.30 o'clock

NOTICE IS HEREBY GIVEN, that the subscriber has been duly appointed executor of the will of Philip H Borden, late of Winchester in the County of Middlesex, deceased, testate, and has taken upon itself that trust by giving bond, and appointing Stanley R. Miller of said Winchester its agent, as the law directs. All persons having demands upon the estate of said deceased are required to exhibit the same, and all persons indebted to said estate are called upon to make payment to the subscriber.

(Address)
UNION SAFE DEPOSIT & TRUST COMPANY, Executor.
care of Stanley R. Miller,
68 Devonshire St., Boston.
January 29, 1919. j31-f7-14

SUNDAY SERVICES.

FIRST CHURCH OF CHRIST, SCIENTIST.

Services in church building opposite the Town Hall, Sunday, 10.45 a. m.

February 2—Subject: "Love."

Sunday School at 12 o'clock.

Wednesday, evening meeting 7.45.

Reading Room also in Church building, open from 2 to 5 daily. All are welcome.

CHURCH OF THE EPIPHANY

Rev. Murray W. Dewart, Rector. Rev. William S. Packer in charge. Residence, 11 Yale street. Tel. 639-M. Deaconess Lane 34 Washington street. Tel. 1146-M.

Fourth Sunday after Epiphany.

9.30 a. m. Church School.

11.00 a. m. Kindergarten.

11.00 a. m. Morning Prayer and sermon; Holy Communion.

7.00 p. m. Evening Prayer and Lecture. Subject: "The Past at the Throat of the Future," by the Rev. William S. Packer.

UNITARIAN CHURCH

Rev. Joel H. Metcalf, Minister.

Friday, Jan. 31, 8 to 10 p. m. A public reception to the minister, who has just returned from a year's work overseas with the Y. M. C. A. All friends of Mr. Metcalf and the church are cordially invited.

Sunday, Feb. 2. Public service of worship at 10.30 a. m. The Sunday School will attend in a body. Both Rev. L. G. Wilson and Rev. Mr. Metcalf will be present and take part in the service. The public is cordially invited.

12 m. There will be no session of the Sunday School. Instead, the Sunday School will meet with the Church at 10.30 a. m.

All Sunday School children are expected to attend.

Thursday, Feb. 6, 8 p. m. Meeting of the officers and teachers of the Sunday School in the church parlors.

FIRST BAPTIST CHURCH.

Henry E. Hodge, Pastor. Residence, 211 Washington street.

10.30 Morning worship. Music by Double Quartet, Mrs. Mabelle D. Schofield, organist and director. Preaching by the Pastor. Subject: "The Bread of Life." Seats free. Welcome.

11.30. The Lord's Supper.

12 m. Sunday School. Mr. Alexander Macdonald, superintendent. Mr. B. Frank Jakeman, Associate superintendent. Lesson: "The Giving of the Manna." Exodus 16.

4. Swedish service.

6 p. m. The Young People's Meeting. Miss Ruth Dolan, leader. Lesson: "The Best Things in Our Society."

7 p. m. Missionary address by Rev. George W. Rhoad of the Africa Inland Mission in British East Africa. Subject: "The Transforming Power of the Gospel of Christ today in the heart of Africa." All are invited.

Wednesday, 7.15 p. m. Prayer Meeting. Subject: "The Parable of the Good Shepherd."

METHODIST EPISCOPAL CHURCH

Pastor, Rev. A. B. Gifford, 17 Myrtle St. Telephone 3906-R.

10.30 a. m. Morning Worship with sermon by Rev. W. H. Powell, Ph.D., District Superintendent. Sermon subject: "The Revival the Church Needs."

12. Sunday school. Mrs. John Mason, superintendent.

2.30 p. m. Fourth Quarterly Conference with reports, election of officers and committees.

7 p. m. Evening Service of Song and Sermon. Subject: "Men of Prayer."

The Woman's Home Missionary Society will meet with Mrs. O. W. Hill, 84 Church street, Thursday afternoon, at 3 o'clock. Leader, Mrs. L. E. Crouch. Mite boxes will be opened.

The G. L. C. Class will meet at the home of Grace E. Milliken, 10 Elm street, Wednesday, Feb. 5, at 3 p. m.

FIRST CONGREGATIONAL CHURCH

Rev. Howard J. Chidley, D. D., Pastor. Residence 460 Main St.

Next Sunday morning at 10.45, the Pastor, Rev. Howard J. Chidley, D. D., will preach. Subject: "Tides of the Spirit."

Children's Sermon—"The Cost of a Boy."

9.30 a. m. Sunday School. Mr. John Adams Lowe, Superintendent.

Kindergarten and Primary Classes at 11 o'clock for children of grades 1 to 3 in public schools. Parents are invited to leave their children in these classes while they attend Morning Worship.

Vesper Service at 5 p. m. A community sing, led by Mr. Richard W. Grant of the War Camp Community Service. Sargeant Major Elmer R. Glidden, who served with the 101st Artillery, will give an informal address. The public is invited to this interesting and popular service, the first of its kind to be held in Winchester.

Annual Church Dinner, Tuesday evening at 6.45 in the vestry. A turkey dinner served by the women of the church. Rev. Ernest Graham Guthrie will be the speaker. Popular singing led by a quartette. Tickets at 60 cents, limited to Church constituents and friends and only 450 to be sold. Sale closes Saturday. No tickets can be had on the night of the dinner. On sale at Barnes' Store.

Wednesday evening at 7.45. Midweek Worship. The Pastor will speak on "The Hardening of the Heart."

The Church Visitors will meet with Mrs. Chidley Thursday morning at 10.30.

The Western Missionary Society will hold its regular meeting Thursday, Feb. 6 from 10-4, in the vestry. Luncheon at 12.15. At 3 o'clock Rev. Wm. G. Puddefoot will give an address, "Among the Lumberjacks." Mr. Puddefoot is a brilliant and entertaining speaker. All women of the Church invited.

The Men's Club meeting announced for this evening will be postponed owing to the reception to Rev. Joel H. Metcalf.

All notices for the Calendar should hereafter be sent to the Church Assistant Miss Elizabeth F. Pullen, 1 Lagrange street, not later than Thursday morning.

WINCHESTER TRUST COMPANY
WINCHESTER, MASS.

LAST RATE $4\frac{1}{2}$ PER CENT

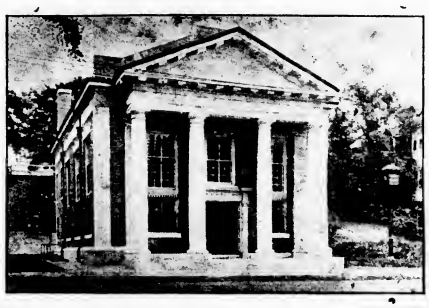

LAST RATE $4\frac{1}{2}$ PER CENT

CAPITAL	$100,000.00
STOCKHOLDERS LIABILITY	100,000.00
SURPLUS AND PROFITS	53,000.00
TOTAL	$253,000.00

SAVINGS DEPARTMENT

Deposits draw interest from the first day of each month

HOURS

8 A. M. to 4 P. M.
8 A. M. to 12 M. and 7.30 to 9 P. M. Saturday

DIRECTORS

Frank A. Cutting, President
Frank L. Ripley, Vice President
Freeland E. Hovey
George A. Fernald
Charles H. Symmes
James W. Russell, Vice-Presiden
Charles E. Barrett, Treasurer
Frederic S. Snyder
Ralph E. Joslin
Arthur A. Kidder
Fred L. Pattee

SECOND CONGREGATIONAL CHURCH

Sunday, February 2.

10.30 a. m. Morning Worship. Sermon by Rev. Wm. Taylor. Subject, "The Message of God to the Church of To-day."

12 m. Sunday School. Everyone invited.

5 p. m. Junior Christian Endeavor.

6 p. m. Senior Christian Endeavor. Leader, Miss Florence Plummer.

7 p. m. Evening Service. Sermon by Rev. Taylor.

Wednesday, 7.15 p. m. Mid-week Prayer Meeting at the home of Mrs. George Kirkpatric, Fairmount street.

IN THE HEART OF AFRICA SIXTEEN YEARS

The Rev. George W. Rhoad, missionary of the Africa Inland Mission in British East Africa, will speak at the Baptist Church Sunday evening at seven o'clock on "The Transforming Power of the Gospel in the Heart of Africa." Mr. Rhoad is translating the New Testament into the Kamba language. He is a most forceful and interesting speaker, and his message will present a thrilling picture of the divine power of the Gospel today in that dark continent. The public is cordially invited.

AT THE PEACE TABLE

These verses which are quite out of the ordinary were sent to the Toronto Star by one who encloses no name or address:

You shall sit at the table, then, when
the terms of peace are made—
The wisest men of the troubled lands
in their silver and gold brocade?
Yes, they will gather in solemn state
to speak for the living race,
But who shall speak for the unseen
dead that shall come to the council
place?

Though you see them not and you
hear them not, they shall sit at the
table, too:
They shall throng the room where the
peace is made and know what it is
you do:
The innocent dead from the sea shall
rise to stand at the wise man's side,
And over his shoulder a boy shall look
—a boy that they crucified.

You may guard the door of that council hall with barriers strong and
stout,
But the dead unbidden shall enter
there, and never you'll shut them
out.
And the man that died in the open
boat, and the babes that suffered
worse,
Shall sit at the table when peace is
made by the side of a martyred
nurse.

You may see them not, but they'll all be there; when they speak you may fail to hear;
You may think that you're making your pacts alone, but their spirits will hover near.
And when the terms of the peace you make with the tyrants whose hands are red,
You must please not only the living here, but must satisfy the dead.

No Wender.

"Jinks thinks the girl we met with him is beautiful, and she has a face that would stop a clock. But then beauty is in the eye of the beholder." "Yes, and poor Jinks is cross-eyed."

STONEHAM THEATRE

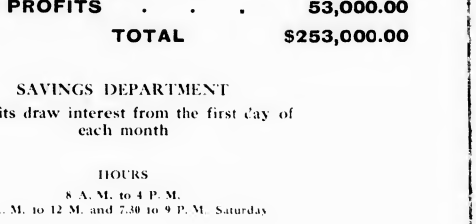

What is Virtue in a wife?

SEE

ANITA STEWART

In Her First $1,000,000 Picture

"VIRTUOUS WIVES"

NEXT WEEK MONDAY and TUESDAY, FEBRUARY 3 and 4

Direct to Stoneham after 4 Big Weeks in Boston

PRICES:
Matinee Adults 17c, Children 11c
Evenings—Balcony 17c, Orchestra 22c

STONEHAM THEATRE

ARE YOU SATISFIED WITH YOUR FLOUR?

IF NOT TRY ONWARD FLOUR

"BEST BY TEST" ALL GROCERS

ORDER THE MONUMENT
which you plan NOW

Do not allow the graves of your loved ones to remain unmarked and neglected. Place your order with us while memory is still fresh. A neglected grave speaketh not eloquently.

Telephone or Write for Designs and Prices

AVARD LONGLEY WALKER
Distributor of Cemetery Memorials from Quarry to Customer

Woodside Road, Winchester, Mass.

To Remove Broken Screw.

When the sides of the slot of a screw are badly worn it very often happens that a pair of pliers will serve to grip it fast on the outside of the head to turn it. Sometimes however it is necessary to use the slot deeper than small screw driver and chisel. When this can be done the screw driver may be employed afterwards. If the screw head is large a sharp cut in a diagonal direction with a cold chisel and hammer will many times start the screw so that the screw driver will do the rest.

Wasps as Crop Protectors.

The despised "mud dauber," a well-known species of wasp, is credited with saving a fine crop of tomatoes and other vegetables on the farm of a local farmer, according to the New Orleans Picayune. Observation showed that each overripe fruit was punctured by the insect and that the wasp kept the plants clear of every insect and caterpillar pest during a trying season. The inherent tendency of the wasp to transfer real estate to the kitchen and parlor ceiling was thwarted by screening the windows.

PAYING THE DOCTOR.

Should It Be For Curing You or For Keeping You Well?

We haven't yet learned to take advantage of the resources of civilization to anything like the extent we might. For instance, we wait until we get sick, and then we pay the doctor to help us get well. It would be much more sensible to pay him to help us keep from getting sick.

Funny the idea, you say. Not at all. It already is working in a large number of college communities, right here in the state universities of Missouri and Kansas for instance. In both institutions the pupil is charged a fee which is applied to safeguarding his health. In the University of Missouri the plan is still further developed so that the fee covers medical and surgical attendance. The health work in both schools is so interesting, not only for what it is doing for the pupils, but for the example it is setting other communities, that it is only right and proper to call attention to it.

The important point is that these universities and other schools are proving that health can be made much more of a commodity nowadays than had been supposed and that the wise thing to do is for groups to pay medical men to keep them well.—Kansas City Star.

A WATER SOAKED TOWN.

Where Nearly a Foot of Rain Falls Every Week in the Year.

"It is a remarkable fact that in India, one of the most arid countries in the world, there is one spot that has the record rainfall of the whole earth," said Dr. William Roberts, British agricultural expert in India, to a correspondent of the Washington Post. "This place is Cherapunji, in Assam. It is in the path of the monsoon and in a valley and there is almost constant rainfall.

"The average rainfall is 600 inches a year, or fifty feet, which is nearly a foot a week. This seems almost beyond comprehension when it is considered that the rainfall of the United States, for instance, ranges from sixteen to thirty-five inches. In some places there have been as high as sixty-five inches of water in a year, but this is the exception.

"During the rainy season in Cherapunji the average rainfall is heaviest, but there is rain throughout the year. Notwithstanding this terrific moisture, the inhabitants of the district raise vegetables and grain. They do this by building terraces which carry the water off."

Jam Started as Medicine

Jam in its early days seems to have been regarded as possessing medicinal properties. Gait in "Annals of the Parish" notes "in new livery that got in among the commonality about 1790. Ev'ry young man that were sailors going to Jamaica and the West Indies heaps of sugar and coffee beans were brought home, while many, among the cabbages in their yards, had planted berry bushes, which two things happening together the fashions of making jam and jelly came to be introduced into the village. It was found that jelly was an excellent medicine for a sore throat and jam a remedy as good as London candy for a cough or a cold or a shortness of breath." Did it ever occur to you that "jam" was abbreviated from Jamaica?—London Spectator.

When Hubby Fooled Her.

Mrs. Scatterbrain was constantly bemoaning her lot. Her husband, who was entitled to place half the letters of the alphabet after his name, had the most freakish memory in the world. He could remember nothing his wife told him, in spite of bits of string around his finger and knots in his handkerchief. Only once did Mr. Scatterbrain remember to do his wife's bidding.

Said a friend to Mrs. Scatterbrain:

"I think you are getting as bad as your hubby. I got a note from you yesterday dated a whole week ahead."

"Heavens!" gasped Mrs. Scatterbrain, trembling with the shock. "My husband must have posted it the very day I gave it to him!"—Pittsburgh Chronicle-Telegraph.

Cold Rice.

Cold rice should never be thrown away—even the smallest quantity can be used. It can be added to any soup. A good omelet can be made from a mixture of minced meat and rice added to the eggs. It can be used in a dessert in the form of a plain rice pudding or a rice custard. Left over meat can be chopped and mixed with cold rice, then moistened with gravy and put in a baking dish. Cover with breadcrumbs and bake.

Beyond Repair.

"What happened to you down the road?"

"I ruined a tire on a nonrefillable bottle."

"One of those bottles with a patent stopper?"

"No; just the ordinary kind, broken into about fifty pieces."—Birmingham Age-Herald.

A Long Reach.

"I thought I put that vase out of baby's reach."

"Well, he yelled for it," explained dad. "What his arms won't reach his lungs will."—Louisville Courier-Journal.

A Time Killer.

"I've got an hour or two to kill. I wish I knew what to do."

"Just go over and ask Brown how the new baby is getting along."

Hurt not others with that which pains yourself.

FRENCH SHARE FOOD WITH OUR BOYS

Extend Hospitality of Their Tables Even When Food Must Be Taken From Next Day's Supply.

Invitations extended American soldiers to dine with French families were declined in many instances a letter to A. C. Ratshesky of the State Food Administration says for the reason that by accepting the boys knew they would be eating food taken from the French people's next meal. "Under such conditions the unselfishness of the French family in offering hospitality to the American doughboys calls for the highest admiration" said Mr. Ratshesky. "That spirit of hospitality should be equalled by our people here."

"Civilian France," says Mr. Ratshesky, "have difficulty in obtaining food supplies which for the most part are needed for the army and for the refugees. The food supply of France, he points out, flows in three directions first into the military area, second the largest cities and third and last into the rest of the country.

"Food production there has been dropping steadily during the past four years, with the work of tilling the soil and gathering harvests left to old men, women and children. Now that the growing season is over the country is dependent upon outside sources for food supply.

The Food Administration asks, therefore, that the people of Massachusetts feel the necessity of continuing the saving of every particle of food possible for those who need it so much.

REGULATIONS LIFTED FROM EATING PLACES

War time restrictions placed on the serving of food in restaurants and hotels last October will be removed tomorrow and patrons of the establishments allowed to order food in any amount they desire, an announcement from the office of Food Administrator Henry B. Endicott states.

With the open sugar bowl and all wheat flour already restored, the lifting of the regulations, known as the "twelve general orders," now allows the diner to eat as much bread, meat butter, cheese and other food as he desires. During the period of restrictions consumption of wheat bread had been limited to two ounces a person a meal, butter and cheese was restricted to portions not exceeding one half ounce, only one kind of meat was allowed, double cream was prohibited and similar regulations placed on favorite items on the menu. All these are now rescinded.

DIET AND DISEASE.

Rickets in Children Is Caused by the Wrong Kind of Foods.

"Beware of giving young children too much pasteurized milk, proprietary food or even cereals to the exclusion of brown bread and butter, stewed fruit or roasted apple and a little meat once a day," writes Dr. Beverley Robinson of New York in giving a warning note about rickets in the New York Medical Journal.

He adds that he is "considering especially children two or three years old who are healthy and vigorous unless rickets develops unawares by reason of faulty dietary." And he quotes the following from Osler:

"Like scurvy, rickets may be found in the families of the wealthy under perfect hygienic conditions. It is most common in children fed on condensed milk, the various proprietary foods, cow's milk and food rich in starches."

Rickets is the cause of knockknees and bowlegs. It is due to too little animal fat and protein in the dietary, together with too little lime salts.

Curious Choice of a Wife.

Some years ago an English curate surprised his parishioners by marrying a widow considerably older than himself. The astonishment was still greater when the cause was known. The curate had become engaged to a young girl whose frivolous conduct soon led him to regret the step. He offered a settlement for his release, but it was refused. He endeavored in every way to break the engagement, but without success.

"Is there nothing I can do to escape this?" he exclaimed one day in despair.

"Yes," remarked the girl's mother, who was present and who had been the prime mover in the marriage negotiations, "by marrying me."

The curate decided if he had to marry one of the two he preferred the mother and accepted her. The young girl married a wealthy stockbroker.

Unkind Wit.

The desire to shine by delivering himself of a crushing repartee all too often leads the witty individual into excesses that seriously offend charity and not rarely justice as well.

A wit that is unkind is not a gift to be proud of. It usually belongs to a discontented and spiteful person who apart from these failings would be a very nice friend, but the biting wit on which he prides himself keeps everybody at a distance. While one dislikes the person who is ready to agree to anything one may say, it is rather better to have that than continual disagreement and stinging wit.—Exchange.

One Was Overlooked.

Father says he doesn't recall that Be Kind to Animals Week brought him any unusual attention.—Toledo Blade.

FOOD SAVED BY WOMEN MADE VICTORY POSSIBLE

But for the large saving of food by the Women of Massachusetts and other parts of the country, American armies would still be battling in France, Henry B. Endicott, in a recent statement, declared. He continues: "Without the food the people of the United States sent to Europe, the morale of the Allies would have weakened and that of the enemy strengthened." Women continue conservation in their households despite the fact that the war is over. The food administration has supreme confidence they will do this.

The Administration, points to the vital need of conserving everything possible, in order that nothing shall be wasted. The lifting of the regulations places the people of Massachusetts on their honor to help fulfill the promise made to the Allies, the Administration asserts, that food will continue to be shipped until it is no longer needed.

BIG OUTPUT OF WINTER EGGS ASKED FOR

An urgent necessity exists for a large output of eggs this winter.

Storage stocks are 21 per cent less than a year ago and are rapidly being consumed.

The United States must share its egg output and its storage eggs with Europe.

Importation of Chinese dried eggs stopped in February 1918, and bakers are now using shell eggs, thus adding to demand.

Every farm poultry house in the United States should be made a busy egg factory this winter. Consult your county agent, state experiment station or the U. S. Department of Agriculture for best methods.

State of Ohio, City of Toledo, Lucas County, ss.
Frank J. Cheney makes oath that he is senior partner of the firm of F. J. Cheney & Co., doing business in the City of Toledo, County and State aforesaid, and that said firm will pay the sum of ONE HUNDRED DOLLARS for each and every case of Catarrh that cannot be cured by the use of HALL'S CATARRH CURE. FRANK J. CHENEY
Sworn to before me and subscribed in my presence, this 6th day of December, A. D. 1886. A. W. GLEASON,
(Seal) Notary Public.
Hall's Catarrh Cure is taken internally and acts through the Blood on the Mucous Surfaces of the System. Send for testimonials, free.
F. J. CHENEY & CO., Toledo, O.
Sold by all druggists, 75c.
Hall's Family Pills for constipation

SPACE TO-LET
for
Offices and Storage
KELLEY & HAWES CO.

Prize Letter Contest

OPEN TO PATRONS
of
Arlington Gas Light Company
AND
Lexington Gas Company

FOR THE TWO BEST LETTERS TELLING WHY THE WRITERS PREFER **GAS** EXCLUSIVELY, AS A YEAR-ROUND FUEL FOR COOKING, WATER HEATING, LAUNDRY PURPOSES, ETC., AWARDS AS FOLLOWS, ARE OFFERED, VIZ:

First	CABINET RANGE	Value $50
Second	WATER HEATER	" 35

CONDITIONS

1. This Contest is open to present users of gas, only.
2. Winning letters will be published, but the name will be withheld, if so desired, except upon special request of another contestant.
3. Right is reserved to use any letter or excerpt from same for publication, subject to the above conditions.
4. Contest closes Saturday, March 1. Replies received later than this date cannot be considered.
5. Winners will be notified before March 10, and the letter receiving first award, published in this space March 15.
6. All letters should contain full name and address of writer and be addressed to

CONTEST MANAGER
ARLINGTON GAS LIGHT CO.,
ARLINGTON, MASS.

What "Slow" Accounts Mean

"SLOW" ACCOUNTS mean something more than the mere matter of delay in receiving payment of bills.

THEY MEAN DUPLICATION OF EFFORT, the maintenance of records and additional officework that would be unnecessary if such accounts were paid within the reasonable specified time.

BUT MOST OF ALL they mean that labor which might be devoted to *necessary* tasks essential to the comfort, convenience and efficiency that you derive from your telephone service, is wasted on what should be *unnecessary* tasks.

AT THIS TIME IT IS DESIRABLE that unnecessary labor be eliminated as much as possible so that the output of *necessary* labor may be increased.

Subscribers who pay their telephone bills promptly help to conserve labor at a time when the conservation of all labor is a national necessity.

NEW ENGLAND TELEPHONE AND TELEGRAPH COMPANY
C. F. WILDE, North Suburban Manager

THOMAS QUICLEY, Jr.
Teamster, Contractor and Stone Mason
PAVING, FLOORING, ROOFING
In Artificial Stone, Asphalt and all Concrete products
Sidewalks, Driveways, Curbing, Steps, Etc.
Floors for Cellars, Stables, Factories and Warehouses.
ESTIMATES FURNISHED
18 LAKE STREET

JOHN J. SULLIVAN
Plumbing and Heating
All Jobbing Promptly Attended To
63 NELSON STREET
Tel 854-M
apr20,tf

AUTOMOBILE PAINTING
Work Guaranteed
J. C. HANLON
676 Main St. Tel. Win. 1107-W
jan31,4t*

Photographer?
F. H. Higgins
13 Church St. Tel. 938-W

NOTARY PUBLIC
JUSTICE OF THE PEACE
THEODORE P. WILSON
T. PRICE WILSON
Star Office

AUTO STORAGE
FIRE PROOF GARAGE
KELLEY & HAWES CO.

Get the Genuine and Avoid Waste
MORGAN'S SAPOLIO SCOURING SOAP
Economy In Every Cake

PIANO TUNING AND REPAIRING
WHITMAN PIANO COMPANY
STONEHAM, MASS.
Telephone, Stoneham 140
apr5,tf

Swedish Massage
DR. BUTLER'S HEALTH EXERCISE
OSCAR ANDERSON
MASSEUR
PATRONIZED BY THE LEADING WOMEN OF BOSTON
TEL. BOSTON & MEDFORD
ESTAB. 1863, BOSTON, MASS.
Res. 958-W Medford
Main 1762-W, Boston Office
12 Years Practice Will Call

EMMA J. PRINCE
Swedish Massage
Medical Gymnastics
Office Hours From 2 to 4 daily
other hours by appointment
Tel. Win. 1118 Room 2, Lane Building
sept20,tf

J. ALBERT WILSON
Organist and Choirmaster,
Church of the Epiphany
TEACHER OF PIANO, ORGAN AND VOICE
Leschetizky method taught
52 Brastow Ave. Somerville
Tel. 696-R Som.
jan17,4t

SAMUEL FRUMSON
JUNK DEALER
Rags, Bottles, Rubbers, Old Iron and all kinds of Metals and Paper Stock. Automobile Tires, Rubber Hose, Books and Magazines.
Send me a postal and I will call.
12 Cross Street Telephone 1197-M
jan3,tf

C. FEINBERG
JUNK DEALER
Rags, Bottles, Rubbers, Old Iron and all kinds of Metals and Paper Stock. Automobile Tires, Rubber Hose, Books and Magazines. Send me a postal and I will call.
44 Middlesex Street Winchester
Tel. 504-R Winchester dec13,tf

SAMUEL WEINER
Junk Dealer
NEWSPAPER 36c per 100 lbs.
BOOK STOCK 36c per 100 lbs.
RAGS 2c per lb.
RUBBER 5c per lb.
BOTTLES 12c per doz.
AUTO TIRES 5c
RUBBER HOSE 1-3c
84 SWANTON STREET Telephone 1145-M
dec6,tf

MORTGAGEE'S SALE

By virtue of the power of sale contained in a certain mortgage deed given to George C. Ogden to Albert Ammann, dated June 19, 1916, recorded with Middlesex South District Deeds, Book 4061, Page 426, for breach of the condition in said mortgage contained and for the purpose of foreclosure the same will be sold at public auction on the premises hereinafter described, on **Tuesday, Feb. 18, 1919, at 11.10 o'clock in the forenoon** all and singular the premises conveyed by said mortgage and therein described substantially as follows. A certain parcel of land with the buildings thereon situated in Winchester, being the larger part of Lot No. 4 as shown on a plan entitled "Plan of Lots belonging to Edwin Ridefield, Winchester, Mass., March 13, 1910, Richard W. Peabody, Engineer," recorded with Middlesex South District Deeds, Book of Plans 183, Plan 1, and bounded and described as follows: Beginning at a point on Ridefield Rd., as shown on said plan at the point of intersection of the southerly side line of said Lot 4 with Ridefield Rd., thence running northerly by said Ridefield Rd., by a curve having a radius of 25 feet and a length of 39.27 feet, to the point of tangent on said plan, Northeasterly the premises hereby conveyed are bounded by the Boston & Maine R.R. Main Street by a straight line 55 feet and 6 inches long, running southeasterly along the northeasterly side of said Lot 4 to a point on the point of intersection of the dividing line between Lots numbered 4 and 5, aforesaid with said Main St., as shown on said Plan, Southerly the premises hereby conveyed are bounded by said Main St. Southwesterly the northeasterly end of the boundary last mentioned to the point of beginning on Ridefield Rd. a distance of about 8 feet, Northwesterly conveyed containing about 5241 square feet to and shown on said Plan, being Lot 4 on said plan. Subject to and also with the benefit of a right of way in common with the Walcott Realty Company, Inc., duly recorded, and also subject to all matters of record and to all matters of record in the outstanding tax title.

Other terms at sale.

ALBERT AMMANN, Mortgagee.
18 State St. Boston, Mass. j24-31-f7

MORTGAGEE'S SALE

By virtue of the power of sale contained in a certain mortgage deed given to George C. Ogden to Albert Ammann, dated April 26, 1916, recorded with Middlesex South District Deeds, Book 4125, Page 222, for breach of the condition in said mortgage contained and for the purpose of foreclosure the same will be sold at public auction on the premises hereinafter described, on **Tuesday, Feb. 18, 1919, at 10.50 o'clock in the forenoon,** all and singular the premises conveyed by said mortgage and therein described substantially as follows. A certain parcel of land with the buildings thereon fronting on Washington Street and Winchester Square, being Lot No. 2 on a plan entitled "Land in Winchester, Mass. on Park Ave., Park Rd., Washington and Hancock Streets belonging to Frank I. Ferguson, Nov. 20, 1901, Ernest W. Bowditch, Engineer," recorded with Middlesex South District Deeds, Book of Plans 133, Plan 38, and bounded and described as follows: Northerly by Park Avenue as shown on said plan fifty eight and sixty hundredths feet (58.60) Easterly by Lot No. 3 as shown on said plan one hundred five feet (105) feet, Southerly by Lot No. 1 as shown on said plan fifty eight and sixty hundredths feet (58.60) Southwesterly by Washington Street by a straight line one hundred five feet (105) feet, being Lot No. 2 on said plan. Subject to and also with the benefit of a right of way in common with the Walcott Realty Company, Inc., duly recorded, and also subject to all matters of record and to all matters of record in the outstanding tax title.

Other terms at sale.

ALBERT AMMANN, Mortgagee.
18 State St. Boston, Mass. j24-31-f7

MORTGAGEE'S SALE

By virtue of the power of sale contained in a certain mortgage deed given by George C. Ogden to Albert Ammann, dated April 26, 1916, recorded with Middlesex South District Deeds, Book 4125, Page 224, for breach of the condition in said mortgage contained and for the purpose of foreclosure the same will be sold at public auction on the premises hereinafter described, on **Tuesday, Feb. 18, 1919, at 10.40 o'clock in the forenoon,** all and singular the premises conveyed by said mortgage and therein described substantially as follows. A certain parcel of land with the buildings thereon situated on Washington Street and Winchester Square, being Lot No. 1 on a plan entitled "Land in Winchester, Mass. on Park Ave., Park Rd., Washington and Hancock Streets belonging to Frank I. Ferguson, Nov. 20, 1901, Ernest W. Bowditch, Engineer," recorded with Middlesex South District Deeds, Book of Plans 133, Plan 38, and bounded and described as follows: Northerly by Lot No. 2 as shown on said plan fifty eight and sixty hundredths feet (58.60) Easterly by Lot No. 3 as shown on said plan one hundred five feet (105) feet, Southerly by Washington Street by a straight line one hundred five feet (105) feet, Southwesterly by Washington Street by a straight line fifty eight and sixty hundredths feet (58.60) being Lot No. 1 on said plan. Subject to and also with the benefit of a right of way in common with the Walcott Realty Company, Inc., duly recorded, and also subject to all matters of record and to all matters of record in the outstanding tax title.

Other terms at sale.

ALBERT AMMANN, Mortgagee.
18 State St. Boston, Mass. j24-31-f7

MORTGAGEE'S SALE

By virtue of the power of sale contained in a certain mortgage deed given by George C. Ogden to Albert Ammann, dated April 26, 1916, recorded with Middlesex South District Deeds, Book 4125, Page 226, for breach of the condition in said mortgage contained and for the purpose of foreclosure the same will be sold at Public Auction on the premises hereinafter described, on **Tuesday, February 18th, A. D. 1919, at 10.30 o'clock in the forenoon,** all and singular the premises conveyed by said mortgage and therein described substantially as follows. A certain parcel of land with the buildings thereon situated on Washington Street and Winchester Square, being Lot No. 3 on a plan entitled "Land in Winchester, Mass. on Park Ave., Park Rd., Washington and Hancock Streets belonging to Frank I. Ferguson, Nov. 20, 1901, Ernest W. Bowditch, Engineer," recorded with Middlesex South District Deeds, Book of Plans 133, Plan 38, and bounded and described as follows: Northerly by Park Avenue as shown on said plan fifty eight and sixty hundredths feet (58.60) Easterly by Lot No. 4 as shown on said plan fifty eight and sixty hundredths feet (58.60) Southerly by Lot No. 2 as shown on said plan one hundred five feet (105) feet, Southwesterly by Washington Street by a straight line one hundred five feet (105) feet, being Lot No. 3 on said plan. Subject to and also with the benefit of a right of way in common with the Walcott Realty Company, Inc., duly recorded, and also subject to all matters of record and to all matters of record in the outstanding tax title.

Other terms at sale.

ALBERT AMMANN, Mortgagee.
18 State St. Boston, Mass. j24-31-f7

MORTGAGEE'S SALE

By virtue of the power of sale contained in a certain mortgage deed given by George C. Ogden to Albert Ammann, dated April 26, 1916, recorded with Middlesex South District Deeds, Book 4125, Page 228, for breach of the condition in said mortgage contained and for the purpose of foreclosure the same will be sold at Public Auction on the premises hereinafter described, on **Tuesday, February 18th, A. D. 1919, at 10.20 o'clock in the forenoon,** all and singular the premises conveyed by said mortgage and therein described substantially as follows. A certain parcel of land with the buildings thereon situated on Washington Street and Winchester Square, being Lot No. 4 on a plan entitled "Land in Winchester, Mass. on Park Ave., Park Rd., Washington and Hancock Streets belonging to Frank I. Ferguson, Nov. 20, 1901, Ernest W. Bowditch, Engineer," recorded with Middlesex South District Deeds, Book of Plans 133, Plan 38, and bounded and described as follows: Northerly by Park Avenue as shown on said plan fifty eight and sixty hundredths feet (58.60) Easterly by Lot No. 5 as shown on said plan one hundred five feet (105) feet, Southerly by Lot No. 3 as shown on said plan fifty eight and sixty hundredths feet (58.60) Southwesterly by Washington Street by a straight line one hundred five feet (105) feet, being Lot No. 4 on said plan. Subject to and also with the benefit of a right of way in common with the Walcott Realty Company, Inc., duly recorded, and also subject to all matters of record and to all matters of record in the outstanding tax title.

Other terms at sale.

ALBERT AMMANN, Mortgagee.
18 State St. Boston, Mass. j24-31-f7

MORTGAGEE'S SALE OF REAL ESTATE

By virtue of the power of sale contained in a certain mortgage deed given by George C. Ogden to Albert Ammann, dated April 26, 1916, recorded with Middlesex South District Deeds, Book 4125, Page 230, for breach of the conditions contained in said mortgage and for the purpose of foreclosure the same, will be sold at Public Auction on the premises hereinafter described, on **Tuesday, February 18th, A. D. 1919, at 10.20 o'clock in the forenoon,** all and singular the premises conveyed by said mortgage and therein described substantially as follows. A certain parcel of land with the buildings thereon situated on Washington Street and Winchester Square, being Lot No. 5 on a plan entitled "Land in Winchester, Mass. on Park Ave., Park Rd., Washington and Hancock Streets belonging to Frank I. Ferguson, Nov. 20, 1901, Ernest W. Bowditch, Engineer," recorded with Middlesex South District Deeds, Book of Plans 133, Plan 38, and bounded and described as follows: Northerly by Park Avenue as shown on said plan fifty eight and sixty hundredths feet (58.60) Easterly by Lot No. 6 as shown on said plan one hundred five feet (105) feet, Southerly by Lot No. 4 as shown on said plan fifty eight and sixty hundredths feet (58.60) Southwesterly by Washington Street by a straight line one hundred five feet (105) feet, being Lot No. 5 on said plan. Subject to and also with the benefit of a right of way in common with the Walcott Realty Company, Inc., duly recorded, and also subject to all matters of record and to all matters of record in the outstanding tax title.

Other terms at sale.

ALBERT AMMANN, Mortgagee.
18 State St. Boston, Mass. j24-31-f7

MORTGAGEE'S SALE OF REAL ESTATE

By virtue of the power of sale contained in a certain mortgage deed given by George C. Ogden to Albert Ammann, dated April 26, 1916, recorded with Middlesex South District Deeds, Book 4125, Page 232, for breach of the condition in said mortgage contained and for the purpose of foreclosure the same will be sold at public auction on the premises hereinafter described, on **Tuesday, Feb. 18, 1919, at 10.30 o'clock in the forenoon,** all and singular the premises conveyed by said mortgage and therein described substantially as follows. A certain parcel of land with the buildings thereon situated on Park Avenue, being Lot No. 1 on a plan entitled "Land in Winchester, Mass. on Park Ave., Park Rd., Washington and Hancock Streets belonging to Frank I. Ferguson, Nov. 20, 1901, Ernest W. Bowditch, Engineer," recorded with Middlesex South District Deeds, Book of Plans 133, Plan 38, and bounded and described as follows: Beginning at a point in the northeasterly side line of Park Avenue distant three hundred eighty-five and five hundredths (385.05) feet southeasterly from its intersection with the southerly side line of Washington Street, thence running southeasterly from Park Avenue fifty five and seventy-five hundredths (55.75) feet, as shown on said plan, thence turning to the left and running northerly one hundred (100) feet, thence, then turning to the right and running thence in a straight line along the southerly boundary line of Lot No. 2 as shown on said plan, about one hundred (100) feet distant northeasterly from said Park Avenue, as shown on said plan about fifty-six and twelve hundredths (56.12) feet to lot numbered sixteen (16) as shown on said plan, then turning to the right and running thence in a straight line along the northwesterly boundary line of lot numbered sixteen (16) as shown on said plan, about one hundred (100) feet to the point of beginning, containing about five hundred (500) square feet. Said premises comprise parts of lots numbered twelve (12), thirteen (13), ten (10), and fifteen (15) shown on a plan entitled "Plan of land in Winchester, Mass., belonging to George C. Ogden August 11, 1911, A. W. Pratt, Engineer," recorded with said Deeds, Book 4125, Plan 19. Said premises will be sold subject to a prior mortgage to Mary H. Ackerman, of which there is an unpaid balance of the principal amounting to $3000, and all unpaid taxes or other municipal assessments and to outstanding tax titles if any there are. $200 cash deposit, other terms at sale.

ALBERT AMMANN, Mortgagee.
118 State St., Boston, Mass. j24-31-f7

MORTGAGEE'S SALE OF REAL ESTATE

By virtue of the power of sale contained in a certain mortgage deed given by George C. Ogden to Albert Ammann, dated April 26, 1916, recorded with Middlesex South District Deeds, Book 4125, Page 223, for breach of the conditions contained in said mortgage and for the purpose of foreclosure the same, will be sold at Public Auction on the premises hereinafter described on **Tuesday, February 18, A. D. 1919, at 9.50 o'clock in the forenoon,** all and singular the premises conveyed by said mortgage and therein described substantially as follows. A certain parcel of land with the buildings thereon situated in said Winchester, shown as lot numbered 1 on a plan entitled "Land in Winchester, Mass. on Park Avenue, Park Road, Washington and Hancock Streets, belonging to Frank I. Ferguson, Nov. 20, 1901, Ernest W. Bowditch, Engineer," recorded with Middlesex South District Deeds Book 133, Plan 38, and bounded and described as follows: Northerly by Park Avenue as shown on said plan, 58.60 feet, Easterly by land now or late of Davidson as shown on said plan 127 feet, Southwesterly by Lot No. 2 as shown on said plan 105 feet, and Northwesterly by Lots No. 4 and No. 3 as shown on said plan 127 feet, being Lot No. 1 on said plan. Subject to and also with the benefit of a right of way in common with the Walcott Realty Company, Inc., duly recorded, and also subject to all matters of record and to all matters of record in the outstanding tax title.

Other terms at sale.

ALBERT AMMANN, Mortgagee.
148 State Street, Boston, Mass. j24-31-f7

MORTGAGEE'S SALE OF REAL ESTATE

By virtue of the power of sale contained in a certain mortgage deed given by George C. Ogden to Albert Ammann, dated June 14, 1917, and recorded with Middlesex South District Deeds, Book 4141, Page 547, for breach of the conditions contained in said mortgage and for the purpose of foreclosure the same will be sold at Public Auction on the premises hereinafter described, on **Tuesday, February 18th, A. D. 1919, at 10.10 o'clock in the forenoon,** all and singular the premises conveyed by said mortgage and therein described substantially as follows. A certain parcel of land with the buildings thereon situated on Park Avenue, being Lot No. 2 on a plan entitled "Land in Winchester, Mass. on Park Ave., Park Rd., Washington and Hancock Streets belonging to Frank I. Ferguson, Nov. 20, 1901, Ernest W. Bowditch, Engineer," recorded with Middlesex South District Deeds, Book of Plans 133, Plan 38, and bounded and described as follows: Northerly by Park Avenue as shown on said plan fifty eight and sixty hundredths feet (58.60) Easterly by Lot No. 3 as shown on said plan one hundred five feet (105) feet, Southerly by Lot No. 1 as shown on said plan fifty eight and sixty hundredths feet (58.60) Southwesterly by Washington Street by a straight line one hundred five feet (105) feet, being Lot No. 2 on said plan. Subject to and also with the benefit of a right of way in common with the Walcott Realty Company, Inc., duly recorded, and also subject to all matters of record and to all matters of record in the outstanding tax title.

Other terms at sale.

ALBERT AMMANN, Mortgagee.
118 State St. Boston, Mass. j24-31-f7

MORTGAGEE'S SALE OF REAL ESTATE

By virtue of the power of sale contained in a certain mortgage deed given by George C. Ogden to Albert Ammann, dated June 14, 1917, and recorded with Middlesex South District Deeds, Book 4141, Page 549, for breach of the conditions contained in said mortgage and for the purpose of foreclosure the same will be sold at Public Auction on the premises hereinafter described, on **Tuesday, February 18th, A. D. 1919, at 9.40 o'clock in the forenoon,** all and singular the premises conveyed by said mortgage and therein described substantially as follows. The land with the buildings thereon situated on the Northeasterly side of Park Avenue in said Winchester, Massachusetts, with the buildings thereon, shown as lot numbered twelve (14) on a plan drawn by James Hinds, Town Engineer, December 1916, and recorded with Middlesex South District Deeds in Book Plans 256 as Plan 33, and bounded and described as follows: Beginning at the southeasterly corner of the premises at a point in the northeasterly side line of Park Avenue distant three hundred eighty-five and five hundredths (385.05) feet southeasterly from its intersection with the southerly side line of Washington Street, thence running southeasterly from Park Avenue fifty five and seventy-five hundredths (55.75) feet, as shown on said plan, thence turning to the left and running northerly one hundred (100) feet, then turning to the right and running thence in a straight line along the southerly boundary line of Lot No. 2 as shown on said plan, about one hundred (100) feet distant northeasterly from said Park Avenue, as shown on said plan about fifty-six and twelve hundredths (56.12) feet to lot numbered sixteen (16) as shown on said plan, then turning to the right and running thence in a straight line along the northwesterly boundary line of lot numbered sixteen (16) as shown on said plan, about one hundred (100) feet to the point of beginning, containing about five square feet. Said premises comprise parts of lots numbered twelve (12), thirteen (13), ten (10), and fifteen (15) shown on a plan entitled "Plan of land in Winchester, Mass., belonging to George C. Ogden August 11, 1911, A. W. Pratt, Engineer," recorded with said Deeds, Book 4125, Plan 19. Said premises will be sold subject to a prior mortgage to Mary H. Ackerman, of which there is an unpaid balance of the principal amounting to $3000, and all unpaid taxes or other municipal assessments and outstanding tax titles if any there are. $200 cash deposit, other terms at sale.

ALBERT AMMANN, Mortgagee.
118 State St., Boston, Mass. j24-31-f7

MORTGAGEE'S SALE OF REAL ESTATE

By virtue of the power of sale contained in a certain mortgage deed given by George C. Ogden to Albert Ammann, dated April 26, 1916, recorded with Middlesex South District Deeds, Book 4125, Page 234, for breach of the condition in said mortgage contained and for the purpose of foreclosure the same will be sold at Public Auction on the premises hereinafter described, on **Tuesday, February 18th, A. D. 1919, at 9.30 o'clock in the forenoon,** all and singular the premises conveyed by said mortgage and therein described substantially as follows. The land with the buildings thereon situated on the Northeasterly side of Park Avenue in said Winchester, Massachusetts, with the buildings thereon, shown as lot numbered fifteen (15) on a plan drawn by James Hinds, Town Engineer, December 1916, and recorded with Middlesex South District Deeds in Book Plans 256, Plan 33, and bounded and described as follows: Northerly on Park Avenue, as shown on said plan 58.60 feet, Easterly by Lot No. 14 as shown on said plan about 103 feet, Southerly by land now or late of Davidson, as shown on said plan about 58 feet, and Westerly by Lot No. 2 as shown on said plan about 100 feet, or however otherwise the said premises may be bounded or described and be all or any of said measurements more or less. The premises conveyed by said mortgage are subject to and under any municipal assessments and to any outstanding tax titles. $200 cash deposit. Other terms at sale.

ALBERT AMMANN, Mortgagee.
148 State St., Boston, Mass. j24-31-f7

MORTGAGEE'S SALE

By virtue of the power of sale contained in a certain mortgage deed given by George C. Ogden to Albert Ammann, dated April 26, 1916, recorded with Middlesex South District Deeds, Book 4125, Page 236, for breach of the condition in said mortgage contained and for the purpose of foreclosure the same will be sold at public auction on the premises hereinafter described, on **Tuesday, Feb. 18, 1919, at 9.20 o'clock in the forenoon,** all and singular the premises conveyed by said mortgage and therein described substantially as follows. The land with the buildings thereon situated on the Northeasterly side of Park Avenue in said Winchester, Massachusetts, with the buildings thereon, shown as lot numbered 17 on a plan drawn by James Hinds, Town Engineer, December 1916, recorded with Middlesex South District Deeds in Book Plans 256, Plan 33, and bounded Northerly on Park Avenue as shown on said plan 58 and 72/100 feet, Southeasterly by land now or late of Davidson as shown on said plan 100 and 2/100 feet, Southwesterly by Lot No. 16 as shown on said plan about 100 feet, Southwesterly by land now or late of Davidson as shown on said plan about 100 and 2/100 feet. Premises will be sold subject to all unpaid taxes or other municipal assessments and to any outstanding tax titles. $200 cash deposit. Other terms at sale.

ALBERT AMMANN, Mortgagee.
148 State St., Boston, Mass. j24-31-f7

MORTGAGEE'S SALE

By virtue of the power of sale contained in a certain mortgage deed given by George C. Ogden to Albert Ammann, dated April 26, 1916, and recorded in the Land Registration Office in Book 2, Page 290, for breach of the condition in said mortgage contained and for the purpose of foreclosure the same will be sold at public auction on the premises hereinafter described on **Tuesday, Feb. 18, 1919, at 11.20 o'clock in the forenoon,** all and singular the premises conveyed by said mortgage and therein described substantially as follows. A certain parcel of land with the buildings thereon situated on Manchester Rd. in Winchester, being shown as Lot No. 10 on a plan entitled "Land in Winchester, Mass. belonging to the Sears Realty Company, Dec. 1910, Richard W. Peabody, Engineer," recorded in Land Registration Office in Plan Book 2, Page 290, Certificate No. 11, and bounded and described as follows: Easterly by Minot Rd. as shown on said plan 100 feet, Southerly by Lot No. 9 as shown on said plan 200 and 3/10 feet, Westerly by land now or late of Vincent as shown on said plan 100 feet, and 1/100 feet, Southerly by Lot No. 4 as shown on said plan 200 and 3/10 feet, containing about 20,000 square feet together with the right of way for all purposes thereto and over said Manchester Rd. to and from Main Street, and Mystic Valley Parkway. The premises will be sold subject to the restrictions contained in the deed of Henry S. Sears to the Commonwealth of Massachusetts, dated April 30, 1900, recorded with Middlesex So. Dist. Deeds, Book 2885, Page 136, if applicable thereto and subject to a mortgage for $4000, given to Emeline E. Hall and recorded as Document No. 14724 in the Registry of Deeds for the South Registry District of Middlesex County. $400 cash deposit. Other terms at sale.

ALBERT AMMANN, Mortgagee.
148 State St., Boston, Mass. j24-31-f7

MORTGAGEE'S SALE OF REAL ESTATE.

By virtue of the statutory conveyance bank power-of-sale contained in a certain mortgage deed given by Millard F. Chase and Maude Chase his wife, to Ralph Kelley, dated June 16, 1916, and recorded with Middlesex South District Deeds, Book 3981, Page 481, for breach of the condition contained in said mortgage and for the purpose of foreclosing the same will be sold at Public Auction on the premises described in said mortgage on **Monday, February 24th A. D. 1919, at 2.30 o'clock in the afternoon** all and singular the premises described in said mortgage, viz: The land in said Winchester with the buildings thereon, being Lot No. 4 on a plan entitled "Plan of Land of George C. Ogden, Bacon Street, Winchester, Mass., dated May 1906, Herbert E. Ryder, C.E." which is recorded with Middlesex South District Deeds, Book 3505, Page 49, and bounded: Southerly, Easterly, and Northerly by the Ogden Avenue as shown on said plan, by several courses measuring respectively, twenty, (20) feet, eighteen and 8/10ths (18.8) feet and twenty-eight and 62/100 (28.62) feet, Northwesterly by Lot No. 5 as shown on said plan, Eighty five and 5/10 (85.5) feet, Northwesterly by land of owners unknown, Eighty (80) feet, and Southwesterly by Lot No. 3 as shown on said plan, Ninety five (95) feet Containing 6155 square feet, together with full rights of way and the like, in common with others entitled thereto, over the way known as Ogden Street, leading from Mystic Street to the premises conveyed to Maude E. Chase by deed from Katherine E. Cummings, dated November 12, 1912, and recorded with said Middlesex South District Deeds, Book 3240, Page 372. This conveyance is made subject to the restrictions of record so far as now in force and applicable, and said premises will be sold subject to all unpaid taxes, to a prior municipal assessment, if any, Two hundred dollars ($200) required at sale.

VOLUNTEER CO-OPERATIVE BANK,
Mortgagee.

By James B. Dooley Treasurer.
For further particulars apply to Sidney Dunn, Attorney for the Mortgagee Bank, Rooms 222-223 Beacon Building 6 Beacon Street, Boston, Mass.
j24-31-f7

COMMONWEALTH OF MASSACHUSETTS

Middlesex, ss

PROBATE COURT

To the heirs at law, next of kin, and all other persons interested in the estate of Emma F. P. Sampson, late of Winchester in said County, deceased.

WHEREAS, a certain instrument purporting to be the last will and testament of said deceased has been presented to said Court, for Probate, by Herbert S. Swan, who prays that letters testamentary may be issued to him, the executor therein named, without giving a surety on his official bond.

You are hereby cited to appear at a Probate Court, to be held at Cambridge, in said County of Middlesex, on the tenth day of February, A. D. 1919, at nine o'clock in the forenoon, to show cause if any you have, why the same should not be granted.

And said petitioner is hereby directed to give public notice of this petition, by publication once in each week, for three successive weeks, in the Winchester Star a newspaper published in Winchester the last publication to be one day, at least, before said Court, and by mailing postpaid, or delivering a copy of this citation to all persons interested in the estate, seven days at least before said Court.

Witness, Charles J. McIntire, Esquire, First Judge of said Court, the twenty-first day of January in the year one thousand nine hundred and nineteen.

F. M. ESTY, Register.

j24-31-f7.

COMMONWEALTH OF MASSACHUSETTS.

Middlesex, ss

PROBATE COURT.

To the heirs-at-law, next of kin, creditors, and all other persons interested in the estate of Catherine McFeeley, late of Winchester in said County, deceased, intestate.

WHEREAS a petition has been presented to said Court to grant a letter of administration on the estate of said deceased to Neil McFeeley of Winchester in the County of Middlesex, without giving a surety on his bond.

You are hereby cited to appear at a Probate Court to be held at Cambridge, in said County of Middlesex, on the tenth day of February A. D. 1919, at nine o'clock in the forenoon, to show cause if any you have, why the same should not be granted.

And said petitioner is hereby directed to give public notice of this petition, by publication once in each week, for three successive weeks, in the Winchester Star a newspaper published in Winchester the last publication to be one day, at least, before said Court.

Witness, Charles J. McIntire, Esquire, First Judge of said Court, this twenty-first day of January in the year one thousand nine hundred and nineteen.

F. M. ESTY, Register.

j24-31-f7.

COMMONWEALTH OF MASSACHUSETTS.

Middlesex, ss

PROBATE COURT

To the heirs-at-law, next of kin, creditors, and all other persons interested in the estate of Annie Eliza Hamilton, late of Winchester in said County, deceased, intestate.

WHEREAS a petition has been presented to said Court, to grant a letter of administration on the estate of said deceased to Ellen J. Hamilton of Winchester in the County of Middlesex, without giving a surety on her bond.

You are hereby cited to appear at a Probate Court to be held at Cambridge, in said County of Middlesex, on the twenty-first day of February A. D. 1919, at nine o'clock in the forenoon, to show cause if any you have, why the same should not be granted.

And the petitioner is hereby directed to give public notice of this petition, by publication once in each week, for three successive weeks, in the Winchester Star a newspaper published in Winchester the last publication to be one day, at least, before said Court.

Witness, Charles J. McIntire, Esquire, First Judge of said Court, this twenty-seventh day of January in the year one thousand nine hundred and nineteen.

F. M. ESTY, Register.

j31-f7-14

COMMONWEALTH OF MASSACHUSETTS

Middlesex, ss

PROBATE COURT

To the heirs-at-law, next of kin, creditors, and all other persons interested in the estate of Charles W. Parker, late of Winchester in said County, deceased, intestate.

WHEREAS a petition has been presented to said Court to grant a letter of administration on the estate of said deceased to Ellen F. Parker of Winchester in the County of Middlesex, without giving a surety on her bond.

You are hereby cited to appear at a Probate Court to be held at Cambridge, in said County of Middlesex, on the twenty-first day of February A. D. 1919, at nine o'clock in the forenoon, to show cause if any you have, why the same should not be granted.

And the petitioner is hereby directed to give public notice of this petition, by publication once in each week, for three successive weeks, in the Winchester Star a newspaper published in Winchester the last publication to be one day, at least, before said Court.

Witness, Charles J. McIntire, Esquire, First Judge of said Court, this twenty-first day of January in the year one thousand nine hundred and nineteen.

F. M. ESTY, Register.

j24-31-f7.

NOTICE IS HEREBY GIVEN that the subscribers have been duly appointed executors of the will of Marion C. Logan late of Winchester, in the County of Middlesex deceased, testate, and have taken upon themselves that trust by giving bond, as the law directs.

All persons having demands upon the estate of said deceased are hereby required to exhibit the same; and all persons indebted to said estate are called upon to make payment to

James R. Logan,
Frances L. Bowman
Executors.

(Address)
27 Everett Avenue,
Winchester, Mass.
January 20, 1919.

j24,31,f7

NOTICE IS HEREBY GIVEN that the subscriber has been duly appointed administratrix of the estate of George W. Annin, late of Winchester, in the County of Middlesex, deceased, intestate, and has taken upon herself that trust by giving bond as the law directs. All persons having demands upon the estate of said deceased are required to exhibit the same; and all persons indebted to said estate are called upon to make payment to

Leanette T. Annin, Adm.

(Address)
20 Sheffield Road,
Winchester, Mass.
January 20, 1919.

j31,f7.14

THE RIVER RHINE

It has Taken a Unique Place Among Streams in History

"When we cross the Rhine we will win the war" is what the military tactician, stretching his long legs after putting in a day picking apples, instead of putting in a day at doing nothing, as facetiously

"Well, I guess we'll cross the Rhine easily enough," said an elderly gentleman who was in order to do his "bit" had also picked apples so that the young blood might go to the front.

"Well," said the tactician "you've got to consider what the Rhine is. It's not a small affair like Goose Creek here, you know. Of course, our boys are going to cross it, but the question to me is the manner in which they will cross it."

"By building pontoon bridges generally."

"Pontoon bridges, in time?" He looked disgusted. "Guess you don't know much about the Rhine Pontoon bridges."

The Rhine is the principal river in Germany and is one of the most famous rivers in the world. It has a length of about eight hundred miles rising in the canton of Grisons, Switzerland, and emptying into the North Sea just north of the Hague. It has statistical value at the present time for the reason of its fame because of the rapid flow of its waters at the section to which Pershing should continue a straight run drive, would send his forces through a historical interest.

One who has studied causes and effects says in part:

"Before the commencement of history perhaps before the existence of man, the Rhine now as it was a double chasm of which on their outer extremities of lava and basalt were jagged two long walls. At the base the granite crystallizations, the primitive mountains. Upon four alluvians of which the gray mountains consist, were The fruitful Rhine was now has since accumulated on which two great streams flowing toward the north, the plains, encountered the sea the extinguished volcanoes combined itself into the ocean; other streams course were fell from mountain to mountains flowed along the side of the lake of extinguished volcanoes, which is now Urlacke, and was finally lost in the Mediterranean. The first of these streams was the Phine the second the Phone."

The first people who had possession of the banks of the Rhine, we are told, were the half naked Celts, who afterward received the name of Gaul. In the Lords of his story Cæsar crossed the Rhine and Clovis afterward took the entire river under his jurisdiction. The river was, in Roman times a boundary between the province of Gaul and the German tribes, and at a later date and until 1871 was the frontier between Germany and France.

It is a stream of varied aspects. Victor Hugo who wrote what was perhaps the finest article ever written about it, said: "The Rhine is unique; it combines the qualities of every river. Like the Rhone, it is rapid, broad, like the Loire; encased, like the Meuse; serpentine, like the Seine; limpid and green, like the Sumne; historical like the Tiber; royal, like the Danube; mysterious, like the Nile, spangled with gold, like an American river; and, like a river of Asia, abounding with phantoms and fables."

In the destinies of Europe the Rhine, says Hugo, "has a score of providential identification. It is the great moat which divides the north from the south. The Rhine for thirty ages has seen the forms and reflected the shadows of almost all the warriors who tilled the old continent with that share which they called the sword. Cæsar crossed the Rhine in going to the south; Attila crossed it when descending to the north. It was here that Clovis gained the Battle of Tolbiac; and that Charlemagne and Napoleon figured. For the thinker who is conversant with history two great eagles constantly hovering over the Rhine that of the Roman legions and that of the French regiments. The Rhine here at one time upon its surface bridges of boats, over which the armies of Italy, Spain and France poured into Germany."

And the same writer adds further in his article that some day "it shall become the grand question of Europe." This prophecy is now at its fulfilment, for the Rhine is now, or shortly will be, the grand question of entire civilization.

THE CHRIST OF FLANDERS

Somewhere in France my boy has served and suffered
And battled for the right;
But now in Flanders, 'neath the sod and trophies
He sleeps where stars are bright

Somewhere in France his thoughts forever homeward
He bravely fought and fell;
And now to-night, while we sit here alone and lonely
He's gone with Christ to dwell.

Somewhere in France, above the storm of hell-fire
And midnight dark and drear,
God watched my boy, and all spread over him
His wings of love

"Sons, do not fear"

Oh Christ of Flanders King of all lands and seas,
Bring us our boys. Thou With Thee and all our kind in Heaven
May we meet be

—A Wolfe Dallas street, Dartmouth, N.S.

Confucian Precept.

If doing what ought to be done has made the first business and success a secondary consideration is not this one way to realize virtue? Confucius.

WINCHESTER

HOUSE FOR SALE.

Attractive house of six rooms and tiled bath; overlooking a small body of water; exceptional home for young people; pleasant, attractive living room with fireplace, dining room and modern kitchen; three chambers and bath on 2nd floor; beautiful surroundings, large lot of land with water front, hot water heat, electric lights, best finish and fixtures. Price $5700.

HOUSE FOR RENT.

On West Side, a pleasantly located house of eight rooms and bath. Has electric lights, fireplace and some hardwood floors; entire house in good condition. $35.00 per month and water rates.

EDWARD T. HARRINGTON CO., Agents
4 COMMON STREET, WINCHESTER, MASS.
Office hours from 8 to 6 every day except Sunday
Special appointments made in the evening for business people. Tel Win. 502. Residence 56 W. Complete list of rents and sales.

NEWSY PARAGRAPHS.

Letters from Mrs. T. E. Thompson, who is spending the winter at San Diego, Cal., report that she is in the best of health and greatly enjoying the fine weather.

A daughter, Katherine, has been born to Mr. and Mrs. Ralph Gilbert of Rehoboth road.

Mr. and Mrs. Patrick Rowen of 851 Main street are the parents of a daughter born at the Winchester Hospital last Friday.

Hughes "Real" Hair Brush is now waterproof. Can be washed and cleaned in water. Every brush guaranteed. For sale at The Roman Beauty Shop, Room 1, Lane Building. j24tf

Rev. Fletcher D. Parker, new superintendent of the City Missionary Society of Boston, who takes the place formerly occupied by Dr. D. W. Waldron, and who is a son-in-law of Mr. Henry C. Ordway, has taken the house at No. 21 Myrtle street, which he will occupy with his wife and young son.

Old Farmer's Almanacs. Wilson the Stationer. tf

Capt John W. Brown of Fort Jefferson, New York and Mr. and Mrs. N. D. Miller of Ivoryton, Conn., are the guests of Rev. and Mrs. A. B. Gifford, 17 Myrtle street.

The weekly meeting of the Highland Sewing Club will be held at the home of Miss Flora A. Richardson, 607 Washington street, Tuesday evening, February 4, at 7.30.

Account books—all sizes. Wilson the Stationer. tf

Mr. Charles E. Swett of Hillside avenue, who retired from the deaconate of the First Congregational Church last week after twenty-one years of continuous service, has been made Deacon Emeritus in recognition of his faithful service.

Raymond L. Trainor of Eaton street, organist of the First Congregational Church, is seriously ill with pneumonia.

Winchester Taxi Co. Limousine and touring cars. Tel 38. aug18tf

At the annual meeting of the Congregational Church Union of Boston and vicinity in Boston last evening in the Chapel of the Old South Church, Boston, Rev. Howard J. Chidley of the First Congregational Church was a speaker.

Among the boys who have recently returned from overseas is Mr. H. Newell Squires. Mr. and Mrs. Squires (Miss Elbra Dean) will make their home in Belmont.

Miss Mary Johnson of Glen road is leaving town shortly to make her sister a visit in Cape Town, Africa.

NEWSY PARAGRAPHS.

The City of Woburn is discussing a 25 per cent. raise in its water rates, making metered rates on a basis of $7.00. Winchester's rate is 33 1-3 per cent. higher than Woburn.

The Married Ladies' Sodality of St. Mary's Church will hold a Whist Party for the benefit of St. Mary's Reunion at St. Mary's School, on Tuesday evening, Feb. 4th.

Buy your watches and clocks from E. H. Butterworth, Jeweler, 5 Common street. A personal guarantee is given and it is handy to have them regulated and repaired. It

The first prize offered by the Gamma Eta Kappa, a set of Shakespeare, for the best essay on the Red Cross, was won by Miss Annette E. Mason.

The Water Department has a new Reo truck.

Mr. Charles E. Kinsley has been confined to his home this week with the influenza.

1919 Calendars in pads and weekly block forms. Wilson the Stationer.

Miss Elizabeth F. Pullen of Norwich, Conn., has been appointed Church Assistant to Rev. Howard J. Chidley, Pastor of the First Congregational Church. Miss Pullen, who will have an office in the church, will act as clerical assistant to Mr. Chidley and will also devote her time to the young people's work in the church. She will take up her duties tomorrow.

Cordwood—Buy now for this winter. We can furnish the best quality in hardwood or soft wood. Walter Steele & Son, 26 Main street, Stoneham. Tel. 231-M. 13tf

Old Farmer's Almanacs. Wilson the Stationer. tf

Mr. Wyndham S. Wallace of Lawson road who has been seriously ill at the Winchester Hospital is reported as slowly improving.

Miss Helen White has been confined to her home with influenza.

Mr. Charles Kinsley and his daughter, Mrs. Edwin Lamson are confined to their home with influenza.

Mrs. George Proctor of Cabot street is ill with the influenza.

Sanderson, Electrician. Tel. 300.

Miss Irene Lord of Smith College is spending a few days in Winchester with her sister, Mrs. C. F. Eberle of Park avenue.

The Western Missionary Society will hold its regular meeting Thursday, Feb. 6, from 10 to 4. Luncheon served at 12.15. Mrs. G. H. Hamilton, chairman. At 3 o'clock Rev. William G. Puddefott, who is a very original and interesting speaker, will speak to the ladies, his topic being: "Among the Lumber Jacks." An invitation is extended to all ladies of the congregation.

FEBRUARY

MEANS ANOTHER COLD MONTH

BLANKETS

Mean comfort and health. We have in stock a good assortment in both white and grey at very reasonable prices.

WOOL SHIRTS

Heavy grey and navy wool shirts with collars, just suitable for outside winter wear in all sizes from 14 to 17 1-2.

UNION SUITS

For men, women and children, in winter weights, cotton merino and wool, two-piece suits, and some odd pieces at low prices.

Franklin E. Barnes & Co.

WINCHESTER & SUBURBAN REAL ESTATE

HOUSES FOR SALE AND TO RENT

RENTS COLLECTED INSURANCE OF ALL KINDS

THOMAS H. BARRETT

546 MAIN STREET Telephone 357-M or 579-M

ATTENTION!

Clocks Repaired in Your Own Home

If Your Clocks Need Repairing, Call For

M. SHAIN, WALTHAM 589-M

Experienced Clock and Watch Repairer

I make a specialty of repairing and the care of American, French, Chime and Grandfather Clocks

ALL WORK GUARANTEED

In return for my labor I will accept old watches or jewelry

32 LEXINGTON STREET, WALTHAM, MASS.

VALENTINES

Great variety in design and sentiment.

Also an attractive line of

PLACE CARDS and NUT CUPS

For dinners and luncheons

Special Heart shaped cakes for Valentine parties

At

The Winchester Exchange and Tea Room

Tel. 1030 Delivery every afternoon.

NEWSY PARAGRAPHS.

Mr. and Mrs. Willard T. Carleton of Winthrop street are the parents of a son, born at the Winchester Hospital, Wednesday.

Mr. George J. Mead, son of Dr. G. N. P. Mead, has recently been placed in charge of the experimental laboratories of the government for aviation engines. He is now stationed at Dayton. For the past two and a half years he has been assistant to Mr. Crane, Chief Engineer of the Wright-Martin Aircraft Corporation, and has had charge of the experimental work there during the war. This company has manufactured large quantities of the famous Hispano-Suiza engines for the Allies.

Boy 16 years or over wanted to learn the janitor business. Apply to N. M. Nichols.

Best olive oil; guaranteed quality; new shipment. Gargas Bros. Tel. 5671-J. j17-tt.

The Fire Department was called out last Friday noon for a chimney fire at the residence of Mr. Robert F. Whitney on Walnut street. The blaze was extinguished by hand chemicals with no loss. On Monday evening at 5.15 burning grass near the sign boards on Nelson street called the chemical out and at 11 p. m., a grass fire at the rear of the Bacon mill off Grove street required attention.

Account books—all sizes. Wilson the Stationer. tf

The greatest musical demonstration in New England since the famous Gilmore Peace Jubilee of 1869 will be held at Mechanics Building, Boston, February 21 and 22 when more than 1500 singers will take part in an International Music Festival, which will be given by the Boston Chamber of Commerce to assist returning soldiers and sailors to find employment in civil life.

Golden Hubbard squash 2c; Spinach 50c; Onions 4c per lb, 7 lb for 25c; Beets 4c per lb, 7 lb for 25c, Carrots 3c; Parsnips 5c; Turnips 3c; Florida oranges 45c; Grape-fruit 3 for 25c; Lemons 25c; Baldwin apples 75c pk., $2.75 a bushel. At Blaisdell's Market. Tel. 1271.

Miss Cassie E. Sands and Mrs. Edward T. Wolloff returned this week from a stay at Jaffrey, N. H., where they were guests at the Ark.

Miss Jessie Dearborn is spending a fortnight at Mt. Vernon, N. H.

Wednesday, at her home in the Winchester Chambers Mrs. George Field Neiley gave a kitchen shower in honor of Mrs. Lucius Smith (Miss Mary Flinn). Among the guests were Miss Edith Fenno, Miss Anna Tindale, Miss Constance Lane, Mrs. C. F. Eberle, Mrs. Henry K. Spencer, Mrs. Lowell Smith, Mrs. Loring P. Gleason, Miss Dorothy Armstrong, Miss Mildred Stone and Mrs. June Glidden.

Pneumonia Is Dangerous!

Dr. Hilton's No. 3 Relieves Colds—La Gripre.—Advertisement. J3-5t

TUNING TIME A piano out of tune is like a sun dial in the shade. Its mission is lost. FRANK A. LOCKE. See advertisement.

NEWSY PARAGRAPHS.

Rev. and Mrs. Joel H. Metcalf are expected to reach Winchester this afternoon from New York. Mr. Metcalf arrived in New York from France a week ago, being met there by his wife and daughter.

Mrs. Ewell R. Butterworth of Cambridge street has a new Buick sedan.

Mr. and Mrs. Arthur W. Dean have closed their house on Oxford street for the winter and taken apartments at the Winchester Chambers.

F. L. Mara, painter. First class painting and decorating at moderate prices. Tel. 788-M Win. Ja1,tf

Herbert S. Underwood of 4 Central street has been appointed a member of the New England Liberty Loan Publicity Committee for the Victory Fifth Loan which starts April 19.

Mr. and Mrs. W. H. Mulholland of 9 Warren street, are the parents of a son born at the Winchester Hospital January 28.

David A. Carlue, painter and decorator, hardwood finishing a specialty. 141 Cambridge street. Tel. 494-M. aug28,tf

Miss Grace E. Hatch, who has been spending the past five weeks at Northfield, N. H., returned home this week.

Medora Gale, daughter of Dr. and Mrs. H. A. Gale is ill with the influenza.

Boneless sirloin roast 40c; Large fresh killed roasting chickens 45c; Corned tongues 28c; Fresh ground Hamburg steak 30c; Fresh beef liver 15c; Fresh pigs' liver 8c. At Blaisdell's Market. Tel. 1271.

Gordon Hindes, son of Dr. and Mrs. J. Churchill Hindes, is rapidly recovering from an attack of the influenza.

Mr. and Mrs. John Wasgatt (Miss Martha Locke) will make their future home in Everett.

Mr. and Mrs. Henry J. Winde left this week for Tampa, Florida, where they expect to spend the next three months.

BOYS! BOYS! BOYS!

WANTED AT ONCE

GOOD A. M. ROUTES OPEN

Boys from eleven to fifteen years of age

Apply at

Winchester News Co.

564 Main St., Winchester, Mass.
jan17,4t

WEST SIDE

FOR SALE—We are offering at this time for immediate sale an excellent modern residence which overlooks the Lakes and is extremely well located as regards schools, transportation facilities, etc. This modern house of 10 rooms, 2 bathrooms, hot water heat, 4 fire-places, was built by the owner and has always been occupied by him with the result that it is in fine condition, a good roomy livable house. With the house there is over 13,000 feet of land all laid out with growing shrubbery and gardens, and garage for one machine. Further details will be furnished on application and appointment made to view the property.

SEWALL E. NEWMAN

Tel. 1290 Main 777-W Win. 60 STATE STREET, BOSTON

F. V. Wooster

Insurance

Phone 938-M 572 Main St.

Real Estate Insurance

HERBERT WADSWORTH, Jr.

LANE BUILDING WINCHESTER, MASS.

Telephones: Office, 291 Residence, 438-M

WINCHESTER

For Sale—Colonial dwelling, 11 rooms; 3 baths, hot water heat, sleeping porch, corner lot 10,000 to 11,000 feet land well laid out with shrubbery.

Stucco house, 9 rooms, 3 baths, pleasant location, well restricted, 9,250 feet land.

8 room house, sightly location, good fruit orchard, 25,000 feet land, good garage (double), excellent. Place for children.

Cosey home, 9 rooms, 3 minutes to trains and electric service, well restricted residential section.

GEO. C. OGDEN, Owner

TEL. 114 WINCHESTER

A. MILES HOLBROOK

Specializes in

WINCHESTER

HIGH GRADE REAL ESTATE

OFFICE, 28 CHURCH STREET

TEL. WIN. 1250

B. F. MATHEWS W. E. McLAUGHLIN

MATHEWS & McLAUGHLIN

UNDERTAKERS AND EMBALMERS

MODERN METHODS USED

TELEPHONES - - WINCHESTER 967-M AND 578-J
dec14,6mos

Men's Shirt Sale

Giant and Popular Shirts

Well known for quality and fit. We are closing out the balance of our stock at 39c, 59c and 79c each

Shirts that are easily worth 50c, 75c and $1.00

At 79c Size 13/14 14 1-2 15 16 17 17 1-2
At 59c Size 14 1-2 15 15 1-2 16 16½ 17 17½ 18 18 1-2
At 39c Twelve Shirts, assorted sizes

BOWSER & BANCROFT

Open daily from 8 A. M. to 6 P. M.
Saturdays until 10 P. M.

PUBLIC LIBRARY

THE WINCHESTER STAR.

VOL XXXVIII. NO. 33. WINCHESTER, MASS., FRIDAY, FEBRUARY 7, 1919 PRICE FIVE CENTS

HIGHWAYMEN CAUGHT

Winchester Police Capture Men Who Have Committed Robberies

Following the hold-up of two Winchester men last Friday night, the local police captured the three men who committed the crime, all Italians, on the following Wednesday night. The men are Pietro di Zozzo, 26 years old, claiming Lawrence as his residence; Antonio Delgreco, 21 years old and Tony Morocco, 25 years, both claiming to live in Stoneham. In the Woburn court yesterday they were held in $2500 bail for the grand jury in March. They were returned to jail, being unable to furnish bail.

Last Friday night George Munroe, 20 years of age, living on Cross street, was held up and robbed of $2, and a little later Martin J. Caulfield, the former letter carrier was held up and $12, a bank book and some private papers taken.

Munroe was held up between Loring avenue and the Nelson house on Cross street at 11.15 and Caulfield near the Highland station at 12.10. Both men were robbed by three footpurses. Caulfield was held up with a revolver, and he was able to give the police a good description of the men.

Wednesday night officer William H Rogers was on watch at the Highlands, the police having kept this section under observation for some time. He was standing on the tracks near the railroad about 10.15 when he saw three men walk along and stand at the doorway of the old store under the station. One of the men he recognized from the description furnished by Caulfield.

He immediately telephoned to the station house from Parker & Lane's coal office and started after the men as they walked towards Woburn. From the centre, Officers Donaghey and Cameron went at once to the place and the three officers, drawing their revolvers, ordered the men to hold up their hands. As one of them did so he was obliged to drop a revolver which he held.

At the centre station two watches were taken from them, one of which was identified by Carl A. Bergholtz of Stoneham as that taken from him by three men near his home Wednesday night. Caulfield also identified the men as those who held him up.

The men would not talk or make any statement, but the police are positive they have the thieves who broke into the railroad station Jan. 8th, and McDonald's store, Jan. 27th. Their finger prints were taken and they were photographed before being taken to jail. They were held by the court, charged with robbery and being armed. One claimed to be a shoemaker at Lawrence, another to have worked on the railroad, and the third to have been employed at the Glue factory in Stoneham. The police proved that none of them had been working lately and they were in the habit of going out every night.

REAL ESTATE NEWS

A. Miles Holbrook reports the sale for George B. Smith, his estate, No. 32 Everett avenue, to Mr. Charles R. Greco of Cambridge, Mass., who will occupy sometime early this spring. The property consists of a lot of land of about 33,000 square feet with a large frontage on Mystic Lake. The exterior is stucco and contains twelve rooms and three baths. There is also a garage. Mr. Greco the purchaser is a well known architect with offices at 8 Beacon street, Boston, Mass.

Mr. Holbrook has also negotiated the following leases:

Leased for Wm. Firth of Brookline, his house ,No. 3 Pine street, Winchester, Mass., to George B. Smith, of Winchester, for a term of three years.

Leased for Stanley D. Fobes of New York his estate, No. 21 Everett avenue, to Commander John S. Higgins, formerly of Washington, D. C., and brother of Alfred S. Higgins of this town.

Leased for E. O. Clark of Springfield, his estate, No. 4 Ridgefield road, to Henry M. Shreve, of Lawson road, Winchester.

UNITARIAN MEN'S CLUB DINNER

The annual dinner of the Unitarian Men's Club will be held this year on Friday evening, February 14th, at 7 o'clock, in Metcalf Hall. On account of conditions existing last year the usual dinner was omitted. This year conditions have materially improved and it seems to be an opportune time for the men of the society to get together, especially as the pastor, Rev. Joel H. Metcalf, has now returned after a long service with the Y. M. C. A. within the war zone.

In addition to an evening of sociability and the opportunity of extending a hearty greeting to Mr. Metcalf, the men of the society will be privileged to listen to a talk by Mr. Metcalf on "Some Experiences at the Front." The committee in charge of the dinner includes Messrs. Vincent Farnsworth, Arthur H. Richardson, Wendell M. Weston, William H. Foss and Herbert Goff.

MRS. ELIZABETH A. RHODES

Mrs. Elizabeth A. Rhodes, widow of the late John B. Rhodes, formerly of this town, passed away at Short Hills, New Jersey on the twenty-seventh of January. The interment was at Lowell, Mass., on January thirty-first.

On Wednesday night the office of the Winchester Rock and Brick Co., was broken into, the safe smashed and $30 and a quantity of stamps taken. The break is not laid to the three men captured later that night at the Highlands, and the police are working on the case.

RECEPTION TO REV. MR. METCALF

Winchester Friends Warmly Welcome Returned Clergyman

A large and enthusiastic gathering of parishioners and friends assembled last Friday evening to greet the Rev. Mr. Metcalf upon his return from France. The occasion was a most happy one, and it was a warm and genuine welcome that was given him. Surely, his fellow townsmen feel that he has represented them nobly in the trying work he has done for the benefit of the soldiers over-seas and they must be too grateful for the service he has rendered.

The reception rooms connected with the church, were decorated with flags and flowers, and every one seemed to be in a joyful mood. In the receiving line were Mr. and Mrs. Metcalf, their daughter, Rachael, and Mr. Clarence J. Young. Miss Metcalf carried a beautiful bouquet of roses and her engagement to Mr. Young was announced at that time. An orchestra under the direction of Mr. Bicknell, played during the evening and Madame Calvert, the soprano of the church choir sang a stirring homecoming song in her own inimitable way and charmed all her hearers by her beautiful and telling voice. Refreshments were served.

The evening will long be remembered as a notable one in Winchester.

The reception arrangements were in charge of Mrs. George H Hazelton, assisted by a large number of parish members, including Mrs. Robert E. Carter, Mrs. Alexander Foster and Mr. and Mrs. H. A. Goddard.

LADIES' NIGHT AT CALUMET

The match bowling at the Calumet Club ladies' night on Wednesday evening drew a large number of members and their wives and daughters out to enjoy the sport, the alleys being thronged until a late hour. Many good scores were made by the ladies, who were grouped for the contest for club championship on various teams. The winners were those fortunate enough to roll totals nearest to figures previously selected by the committee in charge, a team prize and two individual prizes being awarded.

The team prize was won by team 5, which rolled a total of 866, the committee's figure being 868. For the single first prize, the committee selected 193, and as Mrs. Sawyer rolled exactly that figure, she was the winner. The second individual prize went to Mrs. Tompkins, who rolled 196.

In flat individual work the following strikes were rolled: Mrs. Harrington 99, Mrs. Tompkins 96, Mrs. Goddard 90, Mrs. Hayward 89, Mrs. Sawyer 88, Mrs. Simonds 86, Mrs. Keepers 84, Mrs. Breen 83, Mrs. Lane 81.

Following the bowling a collation was served in the billiard hall, and bowling and other amusements, together with a social time, took up the evening until a late hour.

The scores were as follows:

Team 1	1	2	Hdcp	Total
Mrs. Corey	62	61	26	149
Mrs. Ryan	73	86	26	185
Mrs. Tucker	68	69	26	163
Mrs. Craft	73	61	26	161
Mrs. Tompkins	86	96	14	196
	362	373	142	877

Team 2	1	2	Hdcp	Total
Mrs. Sawyer	65	88	40	193
Mrs. Johnstone	69	76	40	185
Mrs. Breen	67	83	40	190
Mrs. Ritman	73	67	26	166
Mrs. Smalley	56	76	26	158
	371	390	111	892

Team 3	1	2	Hdcp	Total
Mrs. Hayward	71	89	40	200
Mrs. Keepers	84	83	40	207
Mrs. Lane	70	81	40	211
Mrs. Butterworth	63	74	40	197
Mrs. Miner	69	57	40	166
	360	384	200	1041

Team 4	1	2	Hdcp	Total
Mrs. Goddard	90	76	38	204
Mrs. Paisley	76	77	38	211
Mrs. Simonds	86	83	38	207
Mrs. Knoblund	69	70	38	177
Mrs. Harrington	77	79	38	234
	389	405	290	1084

Team 5	1	2	Hdcp	Total
Mrs. Tuttle	68	60	46	174
Mrs. Cutter	63	86	34	183
Mrs. Taylor	63	63	46	174
Mrs. Towne	74	59	48	181
Mrs. Willey	67	61	26	154
	337	329	200	866

Team 6	1	2	Hdcp	Total
Mrs. Howe	65	56	22	143
Mrs. Emery	49	54	40	143
Mrs. Blank		68	42	171

LIEUT. GEORGE B. WOODS HOME

Lieut. George Bryant Woods, son of Mr. and Mrs. George A. Woods of Sheffield road, 1st Lieut. 28th Persuit Aero Squadron, arrived in New York Friday on the British transport Minnekahda from France. Lieut. Woods passed through some exciting adventures, being badly injured by falling with his aeroplane and later captured by the Germans when his engine was put out of commission by machine gun fire. He was a prisoner for three months, being released at the signing of the armistice.

Lieut. Woods visited his parents here Sunday, returning and receiving his discharge and coming back Wednesday. He will re-enter Harvard College, which he left to enter the aero service.

APPOINTED TO GEN. PERSHING'S STAFF

Major Edward L. Dyer, of the 74th heavy artillery, has been appointed on General Pershing's staff in France. It may be remembered that Major Dyer married Miss Ethel Sargent of Prospect street. Mrs. Dyer with her two children are spending the winter with her parents while the Major is in France.

CHURCH SUPPER

Largest Attendance at Annual Congregational Event

The annual supper of the First Congregational Church of this town was held on Tuesday evening with the largest attendance ever present for such an event ever four hundred setting down at the tables. The supper this year was "strictly supper," 250 pounds of turkey being used to cater for those who attended.

The vestries which contained the long attractive tables, were decorated in red and green, an abundance of pine boughs and cones about the walls and mantles, together with bouquets of pine and cones on the tables, making a fragrant and pleasing background for tall red candles and crepe.

The music proved pleasing to all, and those in charge were highly complimented for their skill. During the evening Richard W. Grant led the congregational singing old melodies, war songs and the popular music of today being sung with a right good will by the diners and proving a very pleasant innovation.

The Band of the evening, an event which created great merriment and gratification to everyone, was the presentation of a fur coat, silk umbrella and gold headed cane to Mr. George S. Cabot, the retiring Sunday School Superintendent. Mr. Cabot has offered his resignation after thirteen years of continuous service, during which time his school has enlarged and prospered. The presentation was novel in form, being made in the course of a business meeting of the church. Messrs. Frank E. Rowe, Warren E. Healey and Arthur W. Hale took part in the affair, presenting Mr. Cabot with each article in turn as a needed portion of his wardrobe.

Rev. Ernest Graham Guthrie of the Union Congregational Church of Boston was the speaker of the evening, taking for his subject, "After the War." He gave a very interesting talk. A vote of thanks was extended to Deacon-Emeritus Charles E. Swett, for his faithful 21 years of service.

During the evening Miss Elizabeth F. Pullen, newly appointed assistant to Rev. Howard J. Chidley, was introduced to the members by Mr. Chidley. Miss Pullen was presented with a gift of flowers in her welcome, and she responded to the hearty greeting in a manner which won her instant favor with her hearers.

Mrs. William F. Edleson was chairman of the big committee which had the evening in charge and a pleasing incident of the event was the presentation to her of a handsome gift of flowers by the members of her committee in recognition of her efficient and untiring work.

Mrs. Edleson was assisted in her office of chairman by Mrs. F. N. Dana, who served as treasurer. Those who had charge of the various departments in connection with the affair were as follows:

Table Committee—Mrs. Preston Pond, Mrs. Frank M. White, Mrs. George E. Willey, Mrs. Fred A. Parshley, Mrs. E. Henry Stone, Mrs. Sewall E. Newman.

Decorations—Mrs. Benjamin T. Morgan.

Celery—Mrs. C. W. Morrill, Mrs. F. N. Dana.

Cranberry Sauce—Mrs. Joshua Phippen.

Squash—Mrs. Winfield F. Prime, Miss Ruby Fontaine, Mrs. C. H. Gustin, Mrs. H. C. Blood, Mrs. F. A. Parshley.

Potatoes—Mrs. Florence Scales, Miss Georgie Stone Mrs. W. R. Cowdery

Rolls and Butter—Mrs. Fred N. Kerr, Mrs. Albert E. Cline, Miss Anna Clark.

Turkeys—Mrs. William F. Edleson, Cookers of turkeys—Mrs. W. I. Palmer, Mrs. M. F. Brown, Mr. Fred Clark, Mrs. Walter Wadsworth, Mrs. Cutler B. Downer, Mrs. F. N. White, Mrs. C. W. Morrill, Mrs. R. C. Barr, Mrs. Sewall E. Newman, Mrs. A. D. Speedie Mrs. E. H. Stone and Miss Alice Gray. The carving was done by Mr. Nathan H. Taylor, Mr. E. L. Baldwin, Mr. James E. Corey and Miss Leslie Taylor.

Ice Cream and Cake—Mrs. Edward A. Tucker Mrs. Roy L. Palmer, Mrs. C. W. Morrill, Mr. Donald Tucker.

Coffee—Mrs. P. H. Randall, Mrs. W. P. Brooks.

Door men—Mr. Charles A. Lane, Mr. Fred L. Avery, Dr. W. Holbrook Lowell, Mr. Harry A. Wheeler.

Gravy—Mrs. Sewall E. Newman.

Tickets—Mrs. F. N. Dana, Mrs. Franklin P. Barnes, Mrs. C. W. Morrill, Mrs. F. M. White.

The waitresses were the Misses Gretchen Avery, Constance Lane, Charlotte Stone, Milded Stone, Ruth Phippen, Evelyn Prime, Gladys Folts, Eugenia Parker, Barbara Blank, Helen Cabot, Rhoda Case, Edna Hawes, Jessie Cline, Marion Nichols, Maud Gurney, Edith Johnson, Gladys Spaulding Ruth Dana, Marie Davis, Isabelle Beggs, Katherine Fiske, Mary Wallace, Mary Gustin.

ENGAGEMENT ANNOUNCED OF EDWIN GINN

Mr. and Mrs. Frederic Farley Cutler of Hobart road, Newton Centre, announce the engagement of their daughter, Margaret Morse, to Edwin Ginn of this town. Miss Cutler is a graduate of Miss Porter's School at Farmington, Conn., and a member of the 1916 Sewing Circle. Mr. Ginn is the son of the late Edwin Ginn. His mother is now Mrs. Hunter Rohn and resides at the homestead on Beacon street. He was a member of the class of 1918 at Harvard and a member of the Institute of 1770, the D. K. E. and the Fox Club.

If you want all the news, read all the STAR.

THEODORE P. WILSON

Theodore P. Wilson passed away at his home on Wilson street on Saturday afternoon after an illness of a week. On the Saturday previous he was stricken with an apoplectic shock previous to arising in the morning, his right side being partially paralyzed. His condition was considered serious from the start and he failed to rally or respond to medical treatment.

Theodore Price Wilson founder, editor and publisher of the Winchester STAR, was born in Boston, August 14, 1851, son of Alexander W. and Samulina (Monroe) Wilson. His parents were both natives of Paisley, Scotland. His education was acquired in the public schools at South Boston (to which place his parents moved during his boyhood) which he attended until he reached the age of fourteen, when he went into the composing room of the Boston Evening Traveler to learn the printers trade. Here he worked under the eye of his father, an experienced printer who had been many years connected with the Traveler office (the entire service of the latter in that office covering forty years, following his previous experience in Scotland). Mr. Wilson's apprenticeship was thorough, and subsequently he arose through the various stages to the position of assistant foreman, which he held for a long period.

In 1880, after nearly a quarter century of continuous service with the Traveler, he came to this town and built the house where he resided until his death. In the same year he founded the Winchester STAR, and had the distinction of printing the first newspaper issued in this town. Previous to that time Winchester depended for its news upon a department printed in a Stoneham paper. His first office was in the Miller Block at the river on Mt Vernon street, where he occupied the top floor. This building not being built to accommodate the machinery incidental to the opening of a job department he moved his office into a building then standing at the corner of Mt. Vernon street and Converse place, opening also a stationery and periodical store. After some ten years he again moved into larger and more modern quarters across the street in the newly remodeled Lyceum Building. In 1913 he purchased property on Church street and the following year commenced the erection of the modern building which now houses the STAR moving into it in April, 1915. Through perseverance and hard work he early succeeded in placing the STAR in the front rank of Suburban Journals, which position it has retained for many years.

He was for twelve years connected with the State Militia, a member of Company K, First Regiment, First Lieutenant for three years 1873-74-75. He was a Mason, a member of Hugh de Payens Commandery, K. T., Melrose; of Royal Arch Chapter, Woburn, and William Parkman Lodge of this town. He was a charter member of Waterfield Lodge of Odd Fellows, a member of Winchester Lodge, A. O. U. W., the National Editorial Association a former president of the Massachusetts Press Association and a member of the New England Suburban Press Association. He was for many years a member of the Calumet Club and was a member of the Board of Directors of the Home for Aged People, being the last surviving member of the original board. He was a Congregationalist. In politics he was a Republican though never active personally out of his editorial work.

He was married November 29, 1876, to Miss Ella Katharine Tupper of Cambridge, who was among the first of "women reporters" in Boston to report public meetings, and has had a large newspaper experience and who has always been a constant contributor to the columns of the STAR. Besides his wife he leaves one son Theodore Price Wilson, Jr. who succeeds him as proprietor of the STAR. He also leaves three brothers, Rev. Daniel M. Wilson of Dover, William Wilson of Riverside, Cal., and Thomas Wilson of Philadelphia, and two sisters Mrs. Charles E. Bassett of Philadelphia and Mrs. Margaret Gates of Waverley.

Funeral services were held at the First Congregational Church on Tuesday afternoon which were attended by many old friends and a number of representatives of the various organizations of which he was a member. The service was conducted by Rev. Howard J. Chidley, pastor of the church, and the organist was Mrs. Richard W. Grant. The pall bearers were Masons, and included Claude L. Allen of Melrose, Commander of Hugh de Payens Commandery, K. T.; Benjamin T. Morgan, representing Hugh de Payens Commandery; Harris S. Richardson, High Priest of Woburn Royal Arch Chapter; George S. Littlefield, representing Woburn Royal Arch Chapter; George B. Hayward, W. M., William Parkman Lodge; Charles S. Symmes, representing William Parkman Lodge; George C. Fairbanks of Natick and Thomas Leavitt of Dorchester, both past presidents of the Massachusetts Press Association. The ushers were Messrs George F. Arnold, Charles E. Barrett, Charles A. Lane and Herbert Wadsworth, Jr. The display of floral offerings was very beautiful and testified to the esteem in which he was held.

During the service all Winchester stores were closed.

The remains were taken to Mt. Auburn, where Rev. Daniel M. Wilson of Dover, brother of Mr. Wilson, read the committal service previous to cremation.

TESTIMONIAL TO S. S. SUPERINTENDENT GEORGE S. CABOT

Deacon George S. Cabot came to Winchester in 1904 and almost immediately united with this church. Within two years thereafter he was elected superintendent of the Sunday School, which office he has held continuously until the present time. Thirteen years of unpaid service in an office which makes such heavy demands upon the few hours of freedom which a business man has, furnishes an example of self sacrifice and devotion which deserves special recognition. As the leader in the most important department of our church work throughout these thirteen years, he has always been true to Christian ideals, tactful, cheerful and zealous in the work, and steadfast in his interest, loyalty and devotion. Throughout many changes in the life of the church, and through dark days of personal bereavement, he has remained faithfully at his post, giving the best that he had to the work of the school. Under his leadership and influence a generation of children has received instruction in the Bible and encouragement toward the Christian life. Who can measure the effect of such labor and such an example upon the lives of the hundreds of young people who have come under his influence? He now retires voluntarily with the respect and affection of our entire membership.

In recognition of such a notable record be it now

Resolved, by the members of this church, at the annual church supper assembled, that this testimonial be adopted and spread upon the records of the church and of the Sunday School as a permanent memorial of their affection, appreciation and gratitude to Deacon Cabot.

February 4, 1919.

TEA FOR MISS JOHNSON

Mrs. Joseph W. Butler of Glen road, gave a small neighborhood tea last Wednesday in honor of Miss May Johnson, who is soon to sail for Cape Town, Africa, to see her sister and family. Miss Johnson is also a sister of the late Mrs. Arthur B. Martin and has made her home in Winchester for several years. Miss Johnson goes by the way of England, where she will visit relatives for a short time. Among the neighbors present were: Mrs. Ralph S. Vinal, Mrs. Emmeline Rogers, Mrs. Charles A. Lane, Miss Constance A. Lane, Mrs. Robert M. Stone, Mrs. C. O. Mason, Mrs. Fred B. Jordan, Mrs. P. C. Nicholson, Miss Mildred Stone, Miss Edith Waring and Mrs. Fred A. Bradford.

W. H. TAFT TO SPEAK AT S. J. ELDER MEMORIAL

Ex-President Taft will be one of the speakers at the sitting of the Supreme Judicial Court for Suffolk County, Saturday at 11 for the purpose of receiving the memorial to Hon. Samuel J. Elder, which has been prepared by a committee of the Boston Bar Association. Justice Braley will preside.

COMING EVENTS

Dates That Should Be Remembered When Making Engagements

Feb. 8, Saturday, 8 p m Boys' basket ball game with Milneton in High School Gymnasium.

Feb. 10, Monday, 2.30. Annual Musicale of the Fortnightly.

Feb. 10, Monday. Annual meeting of Waterfield Benefit Association of Odd Fellows.

Feb. 11, Tuesday, in the High School Gymnasium at 7.30 first lecture of training course given by the Girl Scout Council.

Feb. 14, Friday. Annual Unitarian Men's Club Dinner at 7 o'clock.

Feb. 15, Saturday, 8 p m First Congregational Vestry, "Ben Hur." Stereopticon lecture by J. Wilder Fairbank. 6.2t

Feb. 12 and 13, Wednesday and Thursday, "The Fortnightly Days at the Red Cross Rooms.

Feb. 12, Wednesday. Masquerade Party at Calumet Club.

Feb. 19, Wednesday. Mother's Association meeting in High School Assembly Hall, 3 p m. Prof Alexander Hamilton Rice, of Boston University, will speak.

Feb. 20, Thursday evening at 8.15 Concert in Town Hall by Katherine DeBarber, pianist, and Richard Bowen, baritone.

NOTICE

Men in Service

Returning soldiers and sailors, and all others in the Service coming home, are requested to communicate with the Chief of Police for the verification and correction of the Town's historical record of the War.

tf

POLITICAL

Events political largely came to a standstill during the past week. But one new name has been added to those who have been proposed for the office of Selectman, that of Mr. Thomas Quigley, Jr., while the name of Mr. Amasa Harrington has been withdrawn.

The Big Five

Latest reports on the situation are to the effect that a slate has been formed by interested gentlemen which will completely cover the whole board of Selectmen. This list is being boomed under the title of "The Big Five." It includes Messrs. George E. Willey, Elmer P. Randlett, William S. Olmstead, Samuel E. Perkins and William D. Enton. The gentlemen, it is said will not run for the office; on the other hand it is said they are seriously considering walking for it.

MASS MEETING

Town Hall will be the scene on Wednesday evening, Feb. 19th, of a monster mass meeting in the interest of "Home Rule for Ireland." This meeting is to be conducted under the auspices of the combined Catholic and Irish societies of Winchester, and two of the best speakers on this subject in the country have been procured for the occasion. They are Mr. P. J. Lally of Cambridge, who will discuss "Ireland's accomplishments in the past and why she has a right to her present demand," and Deputy U. S. Marshal P. J. Duane of Waltham, whose subject will be, "Home Rule." Mr. Duance is an ex-member of the Legislature and an ex-mayor of Waltham, and is known from coast to coast as a splendid speaker in behalf of the Irish cause. Rev. Nathaniel J. Merritt, pastor of St. Mary's church will preside at the meeting and an invitation is cordially extended to the general public. There will be no charge for admission and all who attend are assured of an evening of intellectual enjoyment.

UNITARIAN CHURCH

Vesper service, Sunday, February 9th at 4 o'clock.

Excerpts from "The Holy City" Gaul

By Our Choir

Mmme. Wilhemina Wright Calvert, soprano.

Mrs. Barbara Lee, contralto.

Mr. Ben Reddin, tenor.

Mr. Arthur Tabbutt, bass.

Mrs. M. G. del Castillo, organist.

Assisted by Miss Hazel Clark, violinist.

Program

Voluntary Contemplation

Invocation

Quartet—"No Shadows Yonder."

Tenor Solo—"My Soul is Athirst for God", with violin obligato.

Contralto Solo—"Eye Hath Not Seen"

Violin Solos

a. Canzonetta Tschaikowsky

b. Ave Maria Schubert

Prayer.

Bass Solo and Sanctus—"A New Heaven and a New Earth"

Violin Solo—Andante from Concerto Mendelssohn

Offertory Adoration

Soprano Solo—"These Are They"

Duet—"They Shall Hunger No More"

Quartet—"My Faith Looks Up to Thee"

Hymn 138.

Address.

Quartet—"Great and Glorious."

Hymn 467

Benediction.

LAIRD—McEWEN

Mrs. Addie M. McEwen of Clematis street and Mr. Isaac M. Laird of Somerville were married on February second at Medford by Rev. Denton J. Neily.

EQUAL SUFFRAGE CLUB GUEST NIGHT

The Equal Suffrage Club entertained guests on Wednesday evening at the home of Mr. and Mrs. E. C. Mason, Grove street. Rev. Joel H. Metcalf, who has just returned from duties as secretary of the Y. M. C. A. overseas, spoke of the "Effect of War on the Women of Europe."

Mr. Metcalf is convinced of the stupidity of War the absolute necessity of the Christian religion, and the necessity of sex equality. He believes that women ought to have not only absolute political, moral and economic equality with men, but that the loyalty and respect of men should place them in a superior position on account of natural and inherent limitations of their sex.

Mr. and Mrs. Mason were assisted in receiving by Mr. and Mrs. James Campbell. Refreshments were served by Mr. Lillian T. Mason, assisted by Mrs. W. R. Moorehouse, Miss Louise Campbell, Mrs. Charles Dutch, Mrs. H. H. Jones, Mrs. J. F. Ryan, Mrs. D. C. Dennett, Mrs. Brandt, Mrs. Daniel Norris.

Resolution

Whereas, in the passing away of Mrs. Lidia L. Blood, the Winchester Equal Suffrage Club has lost one of its oldest members, whose connection with it dates from its organization; be it

Resolved, that we hereby record our appreciation of her devotion to the cause of equal rights for women, and her untiring efforts in its behalf all the years from the days when thus who declared themselves suffragists were called upon to endure both calumny and ridicule, to the end of her active life when the dawning of a new day for women gladdened her last days, and be it

Resolved that this expression of appreciation be spread upon our minutes and a copy of it be published in the Winchester STAR.

Wegia H. H. Tracy,
Annie C. Nowell,
Mary E. Allen.

ABERJONA COUNCIL OFFICERS INSTALLED

The officers of Aberjona Council, 1002, Royal Arcanum, were installed on Tuesday evening before a large audience of members of that council. The installing officer was Mr. John Jackson, S. D. G. R., of Lowell, assisted by P. G. Regent of Rhode Island, George W. Tilley. The following officers were installed:

Regent—Walter B. Stewart
Vice Regent—J. L. Robinson.
Orator—F. G. Naelo
Secretary—Warren F. Foster
Collector—Ralph E. Arnold
Treasurer—Fred A. Parshley
Chaplain—J. H. Shaw
Guide—Harrison A. Hatch
Warden—C. H. Davis
Sentry—Joseph F. Romkey.
Trustee for 3 years—Charles Lawson.

MRS. ABIJAH C. DEAN

Mrs. Frances A. Dean, widow of the late Abijah C. Dean, died at the home of her daughter, Mrs. George H. Sawyard on Pine street, Tuesday, of pneumonia. She was in her 98th year and was a native of Brunswick, Me., having made her home with her daughter here for the past 18 years. She was the last surviving member of a family of eight children.

Funeral services were held from the residence yesterday afternoon at 2 o'clock, conducted by Rev. Joel H. Metcalf of the Unitarian Church. The interment was at Brunswick, Me.

BOARD OF TRADE MEETING

The regular meeting of the Winchester Board of Trade was held in Waterfield Hall on Tuesday evening, with the largest assemblage of merchants yet in evidence outside such special occasions as have been held by the organization. President Charles H. Symmes presided.

The organization passed the following resolutions during its meeting:

Whereas; The Town of Winchester has suffered the loss of one of its best citizens, Theodore P. Wilson, Editor of the Winchester STAR.

Therefore, be it resolved: That the Winchester Board of Trade in regular meeting assembled, express their sympathy to the bereaved family, and that this resolution be spread upon the records of the meeting and that a copy be sent to Mrs. Wilson and also to the Winchester STAR.

The speaker of the evening was Mr. George B. Cole, manager of the Harvard Co-operative Society and Treasurer of the Harvard Square Business Men's Association. Mr. Cole, who is an instructor at the Harvard School of Business Administration, gave a most interesting address.

WINCHESTER HIGH LOST FIRST GAME

The Arlington High ice hockey team rolled up a big score against the Winchester High seven on Hill's Pond, Arlington, Saturday afternoon, the final tally being 14 to 0. It was the first game for the Winchester boys, who put up a game fight despite the big odds.

Arlington scored 10 goals in the opening half and made only four in the last period, the Winchester players holding their opponents more effectively. Capt. Robert A. Smith, the Arlington rover, was a big scorer, making five goals.

The summary:

Arlington H. S.—Bower lw; Chickering, c; Smith, r; Crosby rw; Tupper, cp; Hardy, Davis, p; Murphy, g.
Winchester H. S.—Fitch, rw; Rogers, c; T. Hart r; R. Hart, lw; Wheeler, cp; Skinner, p; Jordan g.

Score, Arlington 14. Goals made by Smith 5 Tupper 2 Hardy 2, Chickering 2, Crosby 2, Bower. Referee, Peabody. Goal umpires, Smith and Lynch. Timer, Haire. Time, 20m periods.

Charles F. Knowlton has just returned to his home, 13 Thompson street after serving four years and three weeks in the U. S. Navy and receiving a rating as Coxswain and doing overseas duty for one year.

MR. METCALF PREACHED FIRST SERMON SUNDAY

Rev. Joel H. Metcalf, pastor of the Unitarian Church, who arrived home from France Friday, after nine months' service as a Y. M. C. A. worker with the American expeditionary forces, preached Sunday morning at the Unitarian Church on "Reconstruction Necessary Today," to a congregation which filled the church auditorium. The church was decorated with flags of the Allied Nations and the pulpit was adorned with flowers and draped with the American flag.

At the opening of the service, Rev. L. G. Wilson, who has been acting as minister of the church during the absence of Mr. Metcalf in France delivered the address of welcome on behalf of the members of the parish. The choir, with Mme. Wilhelmina Calvert, the soprano soloist, as leader, sang "We Have Kept the Home Fires Burning Until You Came Home," and other patriotic and home songs. The members of the Sunday School took part in the service and the members of the parish and friends of Mr. Metcalf.

In his sermon Rev. Mr. Metcalf touched briefly on his experiences and observations while in France and emphasized the necessity of Christian reconstruction along the lines of national and international policy. Speaking of President Wilson and his plan for a league of Nations Mr. Metcalf said:

"President Wilson is fighting for the ideals of lasting peace. He represents America and American ideals. He is America to the great mass of the English and the French people except the old band of British Tories. I am perfectly certain that Woodrow Wilson is more popular than Lloyd George was in England and Clemenceau in France, judging from the reception he received from the English and the French people, as well as from the comment I have heard from these same people.

"Now is the time to support President Wilson and his work for the ideal of a League of Nations. Our soldiers from America went into this great war with the spirit and feeling that the war was being fought as 'a war against war.' President Wilson is now bending every energy to realize the ideal of our American soldiers that it was 'a war against war.'"

After the services Rev. Mr. Metcalf held an informal reception with the members of the congregation for over half an hour.

Rev. Mr. Metcalf has been pastor of the Unitarian Church for eight years, coming to Winchester from the Taunton Unitarian Church. He went to France as a Y. M. C. A. secretary last April and was assigned to the first battalion of the 7th Regiment of the 3d Division from June until August. During the second battle of the Marne, July 14 to 18, he was gassed in the big barrage of nine hours duration at Belleau Woods and Chateau Thierry. He remained with his outfit until after the battle, when he was sent to Paris to recuperate. Later he was made regional director of the Y. M. C. A. work in villages of the east area of the Paris district as far as Meaux, having charge of about 20 Y. M. C. A. huts which served about 20,000 soldiers. He left for this country Jan. 11, arriving in New York about 10 days ago.

BOY SCOUTS OF AMERICA

Mystic Valley Council

Men returning from the service are welcome at the Council Headquarters, 528 Main street, Winchester which is open daily from 3 to 5, with exception of Saturdays. Mr. Smith, the Scout Executive will be glad to meet them. Men who cannot find employment may register at this office. If there should be enough demand for it the office will be kept open certain evenings during the week where the men may have the use of magazines and writing materials.

Anniversary Sunday

Anniversary Sunday, Feb. 9th, has a deeper meaning this year to the Boy Scouts of America than it ever did before, due to the loss of their greatest leader, Theodore Roosevelt, who was an honorary vice-president of the organization as well as being troop committeeman of a troop at Oyster Bay, L. I. The scouts of the Mystic Valley Council are planning to attend services in a body in each part of the council.

Board of Examiners

There will be a meeting of the board at the Stoneham High School, Tuesday evening, Feb. 11, at 7.30. Second and first class tests will be given. Scout masters should notify headquarters at least three days in advance, how many of their scouts will attend the meeting.

Scout Masters' School

Enroll now and help out boys to become better citizens. Send your name to Mr. W. E. Smith, scout executive, 528 Main street, Winchester. There will be a meeting of the school at the Stoneham High School on Tuesday evening, Feb. 18 at 7.45.

Executive Committee Meeting

There was a meeting of the executive committee of the council at headquarters in Winchester on Wednesday evening, Feb. 5th. Mr. Roland H. Sherman, president of the council presiding.

Camp and Equipment Committee

There will be a meeting of the Camp and Equipment Committee during this month, to take up the matter of winter and summer camps for the council. Date will be announced later.

Merit Badges—Art

To obtain a merit badge for art, a scout must:

1. Make a free-hand pencil sketch of an animal or bird, showing in values the distribution of color.
2. Draw a cylindrical object and a rectangular object grouped together a little below the eye, and show light and shade.
3. Make a drawing of some example of historical ornament.
4. Make an original decorative arrangement in color, using any motif, and state for what use the design is intended.
5. State the essentials of the reproductive process of etching, halftone engraving, color printing, and lithography.
6. Paint a flower-spray or leaf-spray in color.
7. Present a camp scene in water color or oil.

Scout C. Atherton Gleason, troop 3, Winchester, passed his firemanship merit badge requirements this week.

Scout C. K. Parker of troop 2 Woburn passed his cycling requirements and Scout Alfred Elson, Jr., of troop 3 Woburn passed his first aid requirements.

FORMER WINCHESTER GIRL DEAD

The funeral of Mrs. Dora Holman Peach, wife of Frederick C. Peach, who died Sunday morning at the House of Mercy, Pittsfield, Mass., was held at the home, 226 High street, at 2.45 o'clock, Wednesday afternoon. Rev. William I. Lawrence, minister of her girlhood days in the Unitarian church in Winchester, assisted by Rev. Earl C. Davis conducted the services.

Death was due to latent spinal meningitis, developing into acute form after an operation performed Tuesday, January 28. Mrs. Peach 32 years of age, was born at Malden, Massachusetts, daughter of Mr. and Mrs. Walter A. and Alice (Lawrence) Holman, now of Brookline, and formerly prominent residents here.

She was married to Mr. Peach, son of Major General Benjamin F. Peach, M. V. M., retired of Lynn, Mass., in 1909. Mr. and Mrs. Peach with their two daughters have made their home in Pittsfield since 1915.

While primarily devoted to her family and home, Mrs. Peach has given generously of her time and strength to community interests. She was a member of the Unitarian church, a member of the executive committee of the Pittsfield branch of the Red Cross, of the woman's committee of two Liberty Loan campaigns, and a worker in the home service section of the Red Cross and other war relief work. Through these channels her deeply religious and sympathetic nature made its contribution to the life of the city to the extent of, and as long as her health permitted.

Mrs. Peach is survived by her husband, parents and two daughters, Sally, seven and Louise, five. Mr. Peach is a banker and correspondent of Kidder, Peabody & Co., for Western Massachusetts.

WINCHESTER HIGH GIRLS DEFEATED WELLESLEY

The Winchester High girls' basketball team defeated the Wellesley High girls in the Suburban Girls' League at the High School Gym, Saturday afternoon 54 to 36. The Winchester girls played a fast game, caging 26 baskets, of which 11 were made by Miss Lillian Gray, Winchester's right forward and a dozen more by Miss Katherine Fairfield, left forward. Miss Dorothy Heckman, the Wellesley left forward, made nine baskets and two goals from fouls. Miss Emily Seabar, right forward, caged eight baskets for Wellesley.

The summary:

Winchester H. S.	Gls.	Fls.	Pts.
Gray, rf	11	1	29
Fairfield, lf	12	1	25
Erickson, c	0	0	0
Bond, rb	0	0	0
K. Morse, lb	0	0	0
Totals	26	2	54

Wellesley H. S.	Gls.	Fls.	Pts.
Williams, lb	0	0	0
Reddell, rb	0	0	0
McCabe, c	0	0	0
Heckman, lf	9	2	20
Seabar, rf	8	0	16
Totals	17	2	36

FROM WINCHESTER ENGLAND

The Town Clerk of Winchester, England, in reply to a copy of the photograph of the Roll of Honor and an account of the dedication of the same states:—

"I have received your letter together with the photograph of your memorial and newspapers. I thank you very cordially for the same, which will be greatly prized by us.

"It will interest you no doubt to know that between a half and one million American soldiers have been stationed in, or passed through Winchester during the past twelve months, and their splendid bearing and exemplary conduct has been the admiration of us all."

Yours very truly
(signed) Thomas Holt,
Town Clerk.

WINCHESTER TO RETURN LAWSON $6343

Thomas W. Lawson was awarded $6343.45 in his suit against the town of Winchester last Saturday by Judge Sisk of the Supreme Court, to whom the case was submitted after a jury had disagreed in the Superior Court. Mr. Lawson sued to get back taxes for the year 1916, which he paid under protest. He claimed Winchester had taxed him on personal property assessed at $300,000 after he had informed the town that he was no longer a resident of Winchester but a resident of Scituate.

When your nerves are all on edge and sleep seems out of the question take—at bedtime—one or two

BEECHAM'S PILLS

Largest Sale of Any Medicine in the World. Sold everywhere. In boxes. 10c., 25c.

METHODIST CONFERENCE

The fourth quarterly conference of the Methodist Episcopal Church was held on Sunday afternoon. The following officers and committees were elected:

Trustees: R. M. Armstrong, R. W. Armstrong, F. E. Crawford, J. N. Mason, T. Morris, G. C. Ogden, L. E. Crouch.

Stewards: R. M. Armstrong, and Mrs., G. R. Bancroft, L. E. Crouch, Mrs. F. E. Crawford, C. A. Dodge, Mrs. Anna M. Dunning, G. A. Dupee, F. G. H. Finnimore, O. W. Hill, Mrs. J. Johnson, Mrs. J. N. Mason, J. N. Moulton, G. H. McMillan, H. B. Seller, W. J. Slade, E. I. Taylor.

Recording Steward: L. E. Crouch.

District Steward: R. M. Armstrong. Alternate: L. E. Crouch.

Communion Steward: G. R. Bancroft.

Sunday School Superintendent: Mrs. J. N. Mason.

President Epworth League: R. W. Hatch.

President Ladies' Aid Society: Mrs. Anna M. Dunning.

President W. F. M. S.: Miss Grace M. Snow.

President W. H. M. S.: Mrs. C. A. Dodge

Committee on Conference Appointment: L. E. Crouch, F. E. Crawford, R. M. Armstrong, E. I. Taylor.

Trier of Appeals: E. I. Taylor.

Committees

Apportioned Benevolences: The Centenary Council: F. E. Crawford, L. E. Crouch, H. B. Seller, G. R. Bancroft, E. I. Taylor.

Foreign Missions: Officers of W. F. M. S.

Home Missionary and Church Extension: Officers of W. H. M. S.

Sunday Schools: Mrs. W. Fancie, Miss Mona Hartley, Ronald Hatch, Miss Elizabeth Mason, Mrs. L. E. Crouch.

Tracts: Milton Powers, E. S. Everett.

Temperance: W. T. Dotten, T. J. Rubner, N. E. Osborne.

Education: Ruth Dodge, Mary E. Hodge, Grace Snow.

Freedmen's Aid: R. W Dover, O. W. Hill, W. F. Foster, Albert Seller.

Hospitals: Mrs. I. N. Mason, Mrs. C. E. Hoey, Dr. A. L. Brown, Dr. H. Simon.

Church Records: G. A. Dunning, H. B. Seller.

Auditing Accounts: G. H. M Millan, I. N. Moulton.

Parsonage and Furniture: Mrs. R. M. Armstrong, Mrs. A. M. Dunning, Mrs. F. W. Roberts.

Music: Mrs. G. R. Bancroft, Mrs. E. I. Taylor.

Estimating: F. E. Crawford, R. W. Armstrong, C. A. Dodge.

Examining Local Preachers: J. N. Mason.

House Committee: F. E. Crawford, R. W. Armstrong, T. Morris, G. C. Ogden.

AVERAGE READINGS OF THE THERMOMETER

The average reading of the thermometer for the months of January 1918 and 1919 follow:

Average for Morn., Noon and Night.

Jan. 1918		Jan. 1919	
1	—2	1	30 2-3
2	—1 1-2	2	41 2-3
3	7 1-3	3	32 2-3
4	6 2-3	4	32 1-3
5	17 1-3	5	24 2-3
6	24	6	24 2-3
7	27 1-3	7	24 2-3
8	31	8	42
9	22 2-3	9	36 2-3
10	27 1-3	10	19 1-3
11	22 2-3	11	24
12	40	12	14 2-3
13	14 2-3	13	26 2-3
14	14	14	41 1-3
15	28 2-3	15	42
16	29 1-3	16	41 1-3
17	25 1-3	17	40
18	22 2-3	18	39 1-3
19	26	19	40 2-3
20	6 2-3	20	39 1-3
21	18	21	36 2-3
22	19 1-3	22	43 1-3
23	19 1-3	23	42
24	16 2-3	24	37 1-3
25	24	25	27 2-3
26	21 1-3	26	42
27	14 2-3	27	40
28	2 2-3	28	38 2-3
29	18	29	38 2-3
30	16 2-3	30	36
31	16	31	37 1-3
	580		1081 1-3

SCIENCE LECTURE AT ARLINGTON

Event of Interest to Many Winchester People

The announcement of the lecture on Christian Science in the Arlington Town Hall next Sunday evening, Feb. 9th, is of interest to many Scientists of this town, and doubtless there will be a large attendance from here. The lecture is to be given by Rev. Andrew J. Graham, C. S., a member of the Board of Lectureship of The Mother Church, The First Church of Christ, Scientist, in Boston. It will be given under the auspices of the First Church of Christ, Scientist, Cambridge. The public is cordially invited to attend the lecture, which is free.

Old Farmer's Almanacs. Wilson the Stationer. tf

FURNITURE MOVING
EXPRESSING
Tel. 174
KELLEY & HAWES CO.

THE HARTFORD
FIRE INSURANCE CO.
Write or Telephone
N. A. KNAPP & CO., Agents
8 Chestnut Street, Winchester
54 Kilby Street, Boston

THE OSCAR HEDTLER CO.
26 CHURCH STREET
(Opposite Winchester Trust Company)
AUTOMOBILE SUPPLIES
PRICE REDUCTION on Bumpers, Ford Hood Covers
Dusters, Gauntlet Gloves, Flash Lights, Etc.
Place Your Orders Now For Tires and Tubes
Telephone 1208 Open evenings until 7

CALL 1240
Seller's Market
HICHEST CRADE MEATS
AND CRCCERIES
171 WASHINGTON STREET

WINCHESTER RIDING SCHOOL
Well Broken Horses and Ponies
Personal Supervision For All Pupils
HARRY GOOD .·. Proprietor
676 MAIN STREET
Tel. 51189
aug23,tf

REGISTRATION For Men and Women

The Registrars of Voters will be in session every afternoon, except Saturday, from 2.30 to 4.30 of week beginning February 17, at the Office of the Town Clerk, Town Hall.

Also WEDNESDAY, February 19, from 7 to 8 p. m.

Also FRIDAY, February 21, from 12 o'clock noon to 10 o'clock in the evening, which will be the last chance to register.

TAKE NOTICE

By law Registration in THIS TOWN will cease Friday, February 21, at 10 o'clock p. m., after which time no names will be added to the voting list.

Every male applicant for Registration must show that he has been assessed a poll tax for the year 1918.

Foreign born citizens must also present Naturalization Papers.

The Assessors will be in session at their office to receive applications for assessment, correct tax bills, etc., on Friday evening, February 21, from 7 to 9 p. m.

Bring your Tax Bill for 1918, and Naturalization Papers if of foreign birth

Examine the Voting Lists

And Notify the Registrars of Any Errors found in same

HOWARD S. COSGROVE,
BERNARD F. MATHEWS,
ARTHUR E. SANFORD,
GEORGE H. CARTER,
Registrars of Voters,
of Winchester, Mass.

February 4, 1919. f7 14

Stoneham Theatre
Telephone "Stoneham" 92
Today and Tomorrow (Fri. & Sat.)
Louisa M. Alcott's Story
"LITTLE WOMEN"
"FATTY" ARBUCKLE in "Camping Out"
11th Episode of "The Brass Bullet"
Pathe News
VAUDEVILLE!!!
Next Week (Mon. & Tues.)
PAULINE FREDERICKS in
"Out of the Shadows"
11th Episode of "THE IRON TEST"
Keystone Comedy Pathe News
VAUDEVILLE!!!
Next Week (Wed. & Thurs.)
Double Feature Bill
FRED STONE in "Under the Top"
and
VIVIAN MARTIN in "Jane Goes A Wooing"
VAUDEVILLE!!!
MONDAY EVERY TUESDAY
FRIDAY SATURDAY

Hallanday's
CLEANSERS AND DYERS
HAVE YOU TRIED OUR RUG DYEING OR CLEANSING?
Our Cleansing or Dyeing of Curtains, Draperies or Portieres is Excellent
OUR QUALITY IS THE BEST
BAILEY'S CLEANSERS-DYERS
30 Washburn Street Watertown
9 Church Street Winchester
Auto Delivery Telephones

SAY IT WITH FLOWERS
VALENTINE'S DAY
FEB. 14

A basket or box of beautiful flowers or lovely potted plant. They make a lovely gift. You will find what you want at
ARNOLDI & SON
FLORISTS
Tel. 205 House 415-J
Common Street

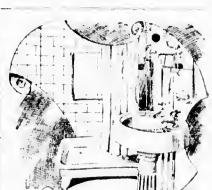

EVERY CONVENIENCE
for the bath room we can supply. There is a vast difference between the fixtures used only a few years ago and the luxuries of
MODERN PLUMBING.
For your comfort and to make work easier for the housekeeper you should get our estimate on installing a new system or remodeling your old plumbing.
BENJAMIN EDWARDS
626 MAIN STREET
Next Mystic Valley Garage
Tel. 654-W

Tel. Medford 2036-J P. O. Box 114 Winchester
SMITH & NEILSEN
Painting, Decorating
Paperhanging
Shop, Cor. Main and Lake Streets Winchester

FORTNIGHTLY NEWS

On Monday afternoon, Feb. 10, occurs the annual musicale of the club, under the direction of the Music Committee. The program will consist of a concert and recital by Pauline Corella, soprano and Riccardo Bonelli, baritone, assisted by Ruth Collingbourne, violinist, and Marion Hyde, pianist and accompanist. These artists come to us highly recommended. Press notices from many cities speak most appreciatively of their work before other audiences. As a child Miss Corella's amazingly high, clear voice gave promise of the work she should do later. She has studied abroad at two different periods, as well as with some of our best teachers. Mr. Bonnelli has, also, spent some time abroad. During these years of study he was the pupil of Jean de Reszke, who had arranged for Mr. Bonnelli's debut in Italy during the winter of 1914-1915, but like many others, his plans were rudely upset by the great War. He returned to America and has sung successfully some fifteen operatic roles, touring many cities in Eastern United States, Canada, and Cuba. Miss Collingbourne and Miss Hyde were well chosen to assist Miss Corella and Mr. Bonelli. It is said of Miss Collingbourne that she is "an excellent violinist. Her tone is beautiful, and her technique adequate to meet the demands of any composer." Miss Hyde "possesses in her musical resources the ability to play an excellent solo program and is a most skillful accompanist."

The chairman of the Music Committee announces that there will be the usual Community singing at the beginning of the meeting, and as a large number of the song leaflets have disappeared, she strongly urges that members who have taken them from the hall by mistake, return them at this meeting. Those who wish to own these copies may obtain them at the door for ten cents each.

At this time a matter which should interest every club member comes to us. The last check sent by The Fortnightly treasurer to the local Red Cross was returned because that organization has now sufficient funds to complete its work. The club will, therefore, have at its disposal, the money voted last year to the Red Cross. What shall be done with it? Shall the usual number of meetings be held until the close of the club year? Shall it be devoted to other philanthropies? The officers of the club wish the members to consider these questions carefully, and come to the business meeting prepared to discuss them.

If Your Feet Ache and Burn

And make you tired all over, ask any druggist for Allen's Foot-Ease, the Antiseptic powder. Shake it in your shoes and walk all day in comfort. It has no equal for Corns, Bunions, Blisters or Callouses. Used by American, British and French soldiers. f7,4t

Matilda Currin, successor to Miss Hood. Harper Method of Shampooing and Scalp Treatment. Facial Massage. Phone 830. tf

W. C. T. U. NOTES

Twenty years ago this month Frances E. Willard was "promoted" to the higher life and since then the members of the W. C. T. U. have observed the meeting nearest February 17, as a memorial to her. A fund to which each union is asked to contribute at least two dollars has been created and it is to be used to further the work of the society which owes so much to her vision and inspiration. Winchester has always had a share in this work and will devote a part of its meeting on Friday, February 14, to Miss Willard's memory and as forward work has asked the new county superintendent of Sunday Schools and Temperance, Mrs. M. L. Manthorne, of Somerville, to speak on "How to Make the Sunday Schools a Force for Temperance." The meeting will be held in the vestry of the First Congregational Church and all interested are cordially invited to be present. The meeting is set for three o'clock. Reports from the Lynn Conference will also be given.

At the meeting of the executive committee of the union the following superintendents were appointed for the current year: Flower Mission and Relief, Mrs. J. C. Adams; Sunday School, Miss Cassie Sands; Our Papers, Miss Eugenia Elliott; Scientific Temperance Instruction and Medal Contests, Mrs. Bertha Heffion; Soldiers and Sailors, Mrs. Robert Dover; Press, Mrs. W. H. H. Tracy; Legislative, Mrs. G. H. Hamilton. One or two others will be appointed later.

The National W. C. T. U. is planning a Million Dollar Drive for the early summer but as Massachusetts had its drive last year and has contributed its quota to nearly all the objects for which the appeal is made, it will not take part in the general attack but will do its work in other ways, as will the other forehanded states.

PAPER FUND FOR WINCHESTER HOSPITAL

The Finance Committee of the Winchester Hospital will be very grateful for donations of old newspapers, magazines, rags, bottles, rubbers, old iron, etc., for the benefit of the Paper Fund.

Telephone any of the following ladies, Mrs. John Abbott, Tel. 367; Mrs. W. A. Bradley, Tel. 702-W; Mrs. W. A. Lefavour, Tel 663-W; Mrs. W. R. Marshall, 536-W; Mrs. Harry C. Sanborn 420.

j31,tf

TAXI SERVICE

Telephone 35

KELLEY & HAWES CO.

MIXED BOWLING TOURNAMENT

Interest Now Centers in This Event at Calumet Club

Although the second tournament for the men opened this week, the primary interest in bowling at the Calumet Club centers about the Mixed Tournament matches. Week-end games saw a win of two in three for team 14, which thereby holds its position near the top. Team 7 made a straight win and thus went up considerably in its standing from near the centre of the list. The scores were of a good average all around. Mrs. Tompkins again headed the ladies' list, she rolling a single of 92 and a total of 180. Mrs. Simonds got 90 and 177, Mrs. Crafts 87, Mrs. Barr 84 and Mrs. Harrington 82. Mr. Taylor with 112 and 209 led the gentlemen. Other good strings were 107 by Mr. Barr, 101 by Mr. Pitman and 100 each by Mr. Crafts and Mr. Blank.

The scores:

Team 1 vs 6

Team 6

	1	2	Total
Mrs. Maddison	68	60	128
Mr. Maddison	73	80	153
Mrs. Taylor	64	75	139
Mr. Taylor	97	112	209
Mrs. Pitman	75	75	150
Mr. Pitman	94	101	195
	471	503	974
Handicap 17 pins			
	488	520	1008

Team 1

	1	2	Total
Mrs. Smalley	79	69	148
Mr. Smalley	96	97	193
Mrs. Comins	67	67	134
Mr. Comins	86	86	172
Mrs. Tompkins	88	92	180
Mr. Tompkins	82	82	164
	498	493	991

Team 5 vs 14

Team 14

	1	2	Total
Mrs. Blank	77	79	156
Mr. Blank	100	84	184
Mrs. Towne	76	60	136
Mr. Towne	78	63	141
Mrs. Ball	72	68	140
Mr. Ball	77	84	161
	480	438	918
Handicap 72 pins			
	552	510	1062

Team 5

	1	2	Total
Mrs. Eaton	68	70	138
Mr. Eaton	81	92	173
Mrs. Crafts	72	87	159
Mr. Crafts	88	100	188
Mrs. Barr	84	72	156
Mr. Barr	107	91	198
	500	512	1012
Handicap 15 pins			
	515	527	1042

Team 7 vs 12

Team 7

	1	2	Total
Mrs. Harrington	74	82	156
Mr. Harrington	78	66	144
Mrs. Starr	63	68	131
Mr. Starr	92	78	170
Mrs. Simonds	87	90	177
Mr. Simonds	79	87	166
	473	471	944
Handicap 28 pins			
	501	499	1040

Team 12

	1	2	Total
Mrs. Bowe	62	70	132
Mr. Bowe	84	83	167
Mrs. Tuttle	67	66	133
Mr. Tuttle	91	74	165
Mrs. Gilmour	84	62	146
Mr. Gilmour	82	77	159
	450	432	882
Handicap 48 pins			
	498	480	978

Tuesday night's games saw another win for team 3, placing it in third position by taking two from team 4. Other wins were three points for team 10 over team 12 and three for 1 over 2. Mrs. Tompkins again led the ladies in high scores, she making a total of 185 on a single of 94. Mrs. Breen got 166 with 85, Miss Giles 164 with 88 and Mrs. Willey and Mrs. Smalley 82 each. Mr. Comins led the gentlemen with 216 on 116, and Mr. Weed got 214 on 128. Mr. Willey 212 on 108 and Mr. Sawyer a single of 106.

The scores:

Team 1 vs 2

Team 1

	1	2	Total
Mrs. Smalley	71	82	153
Mr. Smalley	82	82	164
Mrs. Tompkins	94	91	185
Mr. Tompkins	87	91	178
Mrs. Comins	67	67	134
Mr. Comins	116	100	216
	517	513	1030

Team 2

	1	2	Total
Mrs. Brown	70	70	140
Mr. Brown	93	84	177
Mrs. Caldwell	59	71	130
Mr. Caldwell	74	87	161
Mrs. Johnston	75	79	159
Mr. Carleton	85	85	170
	459	476	935
Handicap 2 pins			
	461	478	939

Team 3 vs 4

Team 3

	1	2	Total
Miss Giles	76	88	164
Mr. Weed	128	86	214
Mrs. Newman	65	73	138
Mr. Newman	94	96	190
Mrs. Fausey	78	76	154
Mr. Fausey	73	86	159
	514	505	1019
Handicap 4 pins			
	518	509	1027

Team 4

	1	2	Total
Mrs. Willey	65	82	147
Mr. Willey	108	104	212
Mrs. Clark	70	70	140
Mr. Clark	86	89	175
Mrs. Maddocks	67	67	134
Mr. Maddocks	73	89	162
	469	501	970
Handicap 8 pins			
	477	509	986

Team 12 vs 10

Team 10

	1	2	Tota.
Mrs. Breen	81	85	166
Mr. Breen	94	94	188
Mrs. Root	68	78	146
Mr. Root	85	73	158
Mrs. Sawyer	68	74	142
Mr. Sawyer	106	90	196
	502	494	996
Handicap 38 pins			
	540	532	1072

Team 12

	1	2	Total
Mrs. Bowe	77	65	142
Mr. Bowe	71	87	158
Mrs. Tuttle	78	57	135
Mr. Tuttle	81	66	147
Mrs. Gilmour	60	60	120
Mr. Gilmour	98	84	182
	465	419	884
Handicap 48 pins			
	513	467	980

TEAM STANDING
February 5

Team	Won	Lost			
9	16	6	13	12	9
14	17	7	1	12	12
3	16	8	10	12	12
7	16	9	6	11	13
8	15	9	12	9	15
			5	10	14
			11	7	11
			2	7	16
			4	2	22

K. OF C. NOTES

The exemplification of the first degree on the new members of the Council, Sunday afternoon, impressed the recipients, also the brothers attending. The chancellor performed his duties in a remarkable manner which called for praise by the visiting K. of C's. The warden added to the occasion as his long experience in degree work showed. The work of the other officers of the Council was creditable and in all it was a splendid first degree.

The new members are enthusiastic and hope to be able to take their next step in Columbianism soon. The Council is desirous of helping these brothers and will, within a short time hold a second degree.

The Daughters of Isabella invite the Council to help them in an event which is to be held in Town Hall, Wednesday evening, Feb. 19th. The affair is to be held in the interest of "The Right of Small Nations for Self-Determination," of which Ireland is one. Honorable Patrick J. Duane, U. S. Marshal, and formerly mayor of Waltham is to be the gentleman who can throw some light on this present day topic. All residents are invited to attend and also bring their friends.

In reading over the honor roll in the Council Chamber, we find twenty-five of our brothers still in active service, twenty-seven members have been honorably discharged. We are anxious to show them our appreciation. As yet no definite plans have been formulated, but when the greater part of the brothers are back with us, a "blow-out" will be tendered them which will be a remembrance for years to come in our town. This subject should be taken up at our next meeting and plans perfected.

The play and dance committee announces that their efforts will be directed in producing the play entitled "Stop Thief" on the evening of March 17th. Mr. Charles Harrold is the director, and no doubt it will be an excellent play as all his products have been. The cast has been made up and as there will be bound to be a few changes the name will be published later. Brother Luke P. Glendon, chairman of the committee believes the play to be out of the ordinary run of amateur shows and will take well.

Chief Machinist Mate, William F. Leonard, of the U. S. S. Arostook, was in town on furlough this week. His ship was in the dangerous work of laying mines; in fact it helped put down the North Sea mine barrage, which proved a successful barrier for the German U boats.

Corporal Edward G. Boyle writes that the remains of our late brother, Augustus Leonard, who was killed in action, are interred in a cemetery, and the grave marked, in a small village named Nantillois, France.

Bro. "Pete" Cullen has been detailed to the commandant's office at the Charlestown Navy Yard. A sailor's joy—someone remarked.

Brothers Dan Keane and Robert Donnelly arrived in New York Monday afternoon from overseas. They have been away a year and a half, and are delighted at the thoughts of home and the fun they are going to have.

Dr. Charles F. McCarthy, our examining physician, has had his time pretty well taken up with our insurance candidates, examining them and still attending to his regular duties. A few of the candidates have found the examination quite rigid, in fact a little too stiff, which is a good sign the doctor is living up to his reputation for thoroughness.

Brother John S. O'Leary wants to know why it is that so few of our members are interested in calisthenics.

James Swymer, who is in Germany, started for the sea coast for home, but now finds himself swinging around the compass, heading for Berlin and working as hard as ever.

William Rogers was last heard from in Brest and at that time was very lucky, as his brother met him, and so states.

Sergeant John Leonard is a locomotive engineer over in France. Someone said that they hoped "Jack" would blow four toots of the whistle so the "Shack" on the rear would not be left behind.

John Maguire, stationed at Camp Devens, which has been a soldiers' home for him, is resting comfortably and expects to be retired from active service soon.

Sergeant Daniel Hanlon is still enjoying army life as his letters show. Some of us won't know Dan when he returns, as he has developed physically to a marked degree. Come on home Dan, we are waiting.

Edward Leahy, stationed at Pelham Bay, is checking in the boys from overseas. Brother Ed. was always a good checker player. When is your next move Ed?

What is a "highbrow?" we were asked yesterday by a member, and our opinion was, someone who thought they were better and knew a little more than the average person. It didn't jibe with our brother's view. He thought in a few cases it was the selfish motives of the individual played in the open. It may be so brother, but when it comes to the jumping off spot we all see on the same level and know as much, so why not be so now, instead of waiting for the inevitable.

The regular meeting of the Council will be held on Monday evening in the Council Room at 8 o'clock promptly. Important business of the Council is to be transacted. All members, new and old, are requested to be on hand.

We have made a start and are progressing. Let's keep the good work going. We want to be at the top this year and to do so, must increase our ranks 100 per cent. Be a K. of C. now and forever. Come. "Watch us grow!"

KIMBALL & EARL
45 PARKWAY
(Near Lloyd St)

Automobile Overhauling
On All Makes of Cars

15 Years Experience

TELEPHONE WINCHESTER 1177

BUY
LIBERTY BONDS
TODAY
An excellent investment at present prices

We will BUY or SELL any of the following Stocks:

DRAPER CORPORATION
FARR ALPACA COMPANY
PLYMOUTH CORDAGE COMPANY
FEDERAL TRUST CO. OF BOSTON
FIRST NATIONAL BANK OF BOSTON
MERCHANTS NATIONAL BANK OF BOSTON
OLD COLONY TRUST CO. OF BOSTON
UNION NATIONAL BANK OF BOSTON
OR ANY OTHER BOSTON BANK STOCKS

MARSHALL & COMPANY
BANKERS
SEVENTY STATE STREET, BOSTON
Telephone Main 850

Dickydack Says

"An ounce of words carrying their true meaning is worth a pound of loose talk."

Is not an ounce of true reasoning over the drawbacks of home laundering worth a pound of false economy?

Winchester Laundry Co.

H. J. ERSKINE

FURNITURE and PIANO MOVING

GENERAL TEAMING

Furniture and China Packed Shipped and Stored

Res.. 4 Linden Street Winchester

TEL 65-M

STONEHAM THEATRE

ANNOUNCING SLIGHT CHANGE OF POLICY BEGINNING NEXT WEEK MONDAY, FEBRUARY 10

VAUDEVILLE

EVERY MONDAY AND TUESDAY
" FRIDAY AND SATURDAY

In Addition to Regular Photo-Play Program

"The Iron Test" shown Mon.-Tues. instead of Wed.-Thur.

EVERY WEDNESDAY-THURSDAY

Super-Feature Productions or
DeLuxe Double Feature Programs

PRICES

Matinees—Adults 17c Children 11c
Evenings—Balcony 17c Orchestra 22c

A Special Performance will be given Every Saturday Morning at 10 o'clock

For Children Only Admission, 6c

STONEHAM THEATRE

THE WOBURN

Coming Next Week, Feb. 10

MONDAY AND TUESDAY
THE GREAT SPECTACLE

"Romance of Tarzan"

Concluding chapters of "Tarzan of the Apes"—A Masterpiece—
—A Thriller—See ELMO LINCOLN as "The Ape Man"

Allied Official War Review Paramount Sennett Comedy

Latest Pathe News

WEDNESDAY AND THUSDAY
SCREENLAND'S FAVORITE

BILLIE BURKE
—in—
"Let's Get a Divorce"

PEARL WHITE in "THE LIGHTNING RAIDER"

Burton Holmes Travels Mack Sennett Comedy

FRIDAY AND SATURDAY
THE CAPTIVATING COMEDIENE

CONSTANCE TALMADGE
—in—
"A Pair of Silk Stockings"

THE GREAT HOUDINI in "THE MASTER MYSTERY"
CHARLIE CHAPLIN COMEDY
LATEST PATHE NEWS

MATINEES 2:30—TUESDAY, THURSDAY AND SATURDAY
EVENINGS 7:45 SATURDAYS 6:30 and 8:30
—— TELEPHONE WOBURN 696 ——

BOWLING

DO YOU INDULGE IN THIS HEALTHFUL EXERCISE?

Engage Your Alleys at

THE WINCHESTER ALLEYS

STAR BUILDING Park Street Entrance
feb7,tf

Valentines

WILSON'S

The Winchester Star

THEODORE P. WILSON, Editor and Publisher : WINCHESTER, MASS

SINGLE COPIES, FIVE CENTS
Left at Your Residence for One Year The Winchester Star, $2 00, in advance

News Items, Lodge Meetings, Society Events, Personals, Etc., sent to this Office will be Welcomed by the Editor

Entered at the post-office at Winchester, Massachusetts, as second-class matter.

TELEPHONE NUMBER 29.

With deep sorrow we record this week the death of Theodore P. Wilson, editor and proprietor of the STAR. A truly self-made man, he entered upon his life work at the early age of fourteen, and through proving his worthiness to carry out every trust conferred upon him, he rose through the ranks of the foremost Boston newspaper of his day until he started his own paper in this town, which has grown and prospered with the Community, under his able direction and untiring labor. No better portrayal of his character and worth can be found than the paper which he published. Its policy always held the Community first and its columns never held material to give any member pain or shame. The prosperity and growth of Winchester has in a large measure been due to its newspaper, and the recognition of this by the residents has enabled the newspaper to advance and retain its position at the head of public affairs. Of a quiet and unassuming disposition, his absence will be noted by many, for his work brought him in touch with all sections and all creeds. He goes from among us a worthy citizen. The endeavor of the new proprietor will be to continue in his footsteps and carry on his work as a credit to his example.

ODD FELLOWS MATCH

The regular weekly match in the Odd Fellows triangle was rolled last night on the Winchester Alley at the STAR Building. The scores proved to be the best yet rolled in this league and were among the highest rolled in any team match thus far this winter. Team 1 took three firsts, team 3 got one first; team 2 got two seconds and team 3 a like number. Gilman rolled a fine match with a total of 320 on a string of 118, Dotten got 300 on 112, Mellett 295 on 110, Fisher 295 on 104, Hersey made 111 for a single and Ambler 108.

The scores:

TEAM 1	1	2	3	Total
Mellett	95	97	103	295
Kempton	75	85	92	252
Gorham	91	89	96	276
Hampton	77	88	107	272
Dotten	112	102	94	308
	451	461	492	1404

TEAM 2	1	2	3	Total
Johnston	93	91	95	279
Mead	87	91	97	275
Dwyer	90	88	81	259
Noyes	81	91	86	258
Ambler	105	99	104	308
	456	458	463	1379

TEAM 3	1	2	3	Total
Fisher	101	100	104	305
Nicholson	94	81	97	272
Waldmyer	99	81	81	261
Hersey	88	111	82	281
Gilman	106	107	107	320
	488	475	471	1438

GEORGE R. McCORD DEAD

George Rankin McCord, a former well known resident of this town, died at Sackville, N. S., on Saturday night of heart failure. He was found dead on the street after leaving his desk at the Tribune office where he was employed. He was 49 years of age.

For a number of years Mr. McCord was a resident here, he being employed as a telegrapher by the Boston & Maine Railroad and being stationed at the tower at the crossing. He lived here with his mother, brother and sister. He was a nephew of Miss Fanny J. Bowser, who formerly ran the dry goods store on Pleasant street, and also of Miss Sadie E. Bowser, who resides on Winthrop street.

On the outbreak of the war he enlisted, going to France, and seeing much active service, for a time being with the "Princess Pats". He won the commission of lieutenant on the field of action and was recommended for the D. S. O. for courage, endurance and executive ability in battle.

The funeral services were held on Wednesday.

WINCHESTER ALLEY NOTES

Good strings were rolled on the Winchester Alleys at the Star Building this week the daily prizes going to the following:

Jan.	30	Dotten	134
	31	O'Connell	107
Feb.	1	Dotten	118
	3	Smith	125
	4	Morse	129
	5	Murphy	110

Rev. Timothy J. Donovan of Lincoln street, who has been doing Chaplain work in the South, sailed yesterday from New York on the U. S. Patsburg, to do transport duty as Chaplain of that boat.

A petition was presented to the Selectmen Monday night by the Call men of the Fire Department asking for an increase of Fifty Dollars ($50.00) per year in the salaries paid the Call men. This petition was signed by all the Call men in the Department. The Board voted to recommend to the Town that the salaries of the Call men of the Winchester Fire Department be increased from $100 to $125 per year. The Clerk was instructed to notify the Finance Committee of this action taken by the Board.

THE SALARY INCREASE FOR CALL FIREMEN

Editor of the Star:

An article in the editorial column of last week's STAR no doubt informed the majority of the inhabitants of our town that the call men of the Fire Department were after an increase in their salary. If that were all that was said yours truly wouldn't worry, but there was a slight inference in the article that, as far as I can understand, no member of the Department seems to know the meaning of namely:—"That the men should present their petition to the Finance Committee, if not too long and put an article in the Town Warrant, to be used as a lever to bolster up some other article, probably to the detriment of what the men are seeking."

There may have been some talk of putting an article in the Warrant, but the majority of the men don't seem to know anything about it. If put in, we fail to see in what manner our insignificant force of twenty-two men could do much prying into any other article toward bolstering it up. I have been in the Department quite a few years as call man, and can't remember there being any "pols" members of the Department during my time. Also the men were always more or less lax in taking the interest they should in town affairs, and I don't think there is a man in the whole crowd who would know how to go about canvassing votes for his own article, let alone getting mixed up in any other one. Enough said about the lever business.

Now, the men have been talking, at different times, about going after a little more pay, and a week or so ago, started a petition asking for same. They presented their petition to whom they considered the proper person; namely, their chief, with a request that he recommend it if he saw fit, and present it to the proper authorities to act on. They were willing to abide by the decision of said authorities, only hoping that they might have the privilege, if necessary of appointing a committee to explain their reasons for the request. As far as known at the present writing, the petition either has or will be presented.

In regard to the lateness of this request, probably about seventy-five per cent of our inhabitants know that a man belonging to the Fire Department is more or less of what is commonly called a "nut"; if a call man, probably more, "more" than "less." Now as "nuts," they, of course, have a mania, and that mania is talking fire fighting every time they get an opportunity. They think of nothing when they get together but fire fighting, big fires, latest fire fighting equipment, etc. Now all "nuts," unless in the violent ward will have a few lucid moments at times, when they are able to think of something else beside the thing that is making them "nuts." During their lucid intervals, once in a while a couple of call men of our Department would come to a realization of the fact that the pay they were receiving was not commensurate with the service rendered or the risks sustained as members of an up-to-the-minute Fire Department. The only trouble was, there wouldn't be enough of the "nuts" get their lucid intervals at the same time, so as to be able to start something. But a week or so ago a few of them got together, and forgetting tires, etc., for a few minutes, started the ball rolling.

It is a very momentous question to decide, as there are not fourteen points to it, and the committee deciding it all speak the same tongue. There is only one of two things to settle, the men deserve the increase, or they do not. In deciding it we feel that the fact that fires in our town have been kind of quiet the past year should not be taken into consideration. Fire is the most uncertain thing in the world, lightning being a foregone conclusion in comparison with it. A clouding sky and a few intermittent flashes portend the lightning storm to follow, but no man living knows when, where, or how, fire is to strike. It matters not if the day be clear as a bell, or raining pitchforks. It matters not if it be a bright moonlight night or as dark as the inside of an undershirt pocket. It matters not if the day be 105 in the shade or 70 degrees below zero. It matters not what condition of time, weather, or anything else, you are apt to hear the whoo dang of the fire alarm, telling you something has started and help is wanted.

No man can say that because we had only seventy or eighty alarms last year, we may not have two or three hundred this year.

A few years ago this winter I don't believe there was a week but what we were turned out one or more nights to an alarm. This condition may happen again this year. There has been nothing done or can be done that will insure this town or any other town against the liability of having fires. Therefore it is not fair to quote what we had last year or the year before and expect it to be a criterion of what we may have this year or next.

Now, as to reasons why we are entitled to a little more at the present time than we have been receiving years past. It is an easy matter for a man to ruin a pair of shoes or a suit of clothes at a fire. A few years ago the shoes could be replaced for $3.50 or $4.00, and a fair suit, such as a Call Man of the Fire Department would be likely to be wearing, could be replaced for $18.00 to $20.00. The shoes today are a bargain at $7.00 or $8.00, and what was a $20.00 suit might possibly be purchased today for $40.00.

Another thing, the pay of the average call man for his other work a few years ago was $12.00 to $15.00 per week. These same men are now getting $18.00 to $25.00 a week. A day lost at a fire then meant $2.00 to $2.50, today it means $3.00 to $4.00, and I can say personally one week a few years ago, when the West Side woods were burning I worked two and one-half days at my legitimate business, the other three and one-half being put in on my side line, the Fire Department. My profits that quarter, as member of the Fire Department, were about $3.00 short of being seventeen cents.

Again, the fire fighting job is considered more or less dangerous, and a man is apt to be injured or taken sick on account of work at a fire and be laid up anywhere from a couple of weeks to several months. A few years ago a member of our own Department was seriously injured while at drill, and wasn't able to attend to his regular occupation for over a year. A couple of years ago a man could be laid up and probably wouldn't go in the hole more than $5.00 or $6.00 a week, today he would have to have a mighty small family to keep from going $10.00 to $15.00 a week in the hole, and if after a few months of this he probably would want somebody to fill in the hole and let him stay there. His chances of getting out would be mighty slim.

Another thing, most of our surrounding towns have seen the fairness of granting their firemen more pay and have done so, our neighboring town of Arlington paying $175.00 a year to their call men, Medford also paying $175.00 a year. And, by the way while Medford the past year has had quite a few alarms, I remember a whole night when to hear the Medford alarm coming in would occasion considerable talk among the "nuts" when they would congregate, as it was quite a rare thing to hear. These are only a few reasons why we think we are entitled to the increase.

You have all heard different men say, "I wouldn't belong to the Fire Department and turn out on a cold night for $500.00 a year." Of course they wouldn't and we wouldn't either, if we weren't "nuts." The trouble is the "nuts" are getting scarce, and unlike "Tin Lizzie," the Fire Department cannot drop more than a dozen or so without becoming seriously crippled. Ask our Chief if he has more than four or five filing cabinets full of likely candidates for call men for his Department.

A hundred dollars a year doesn't look as large now as it did a few years ago, but I in fact, it never did look very large to anybody who was not stricken with the fire fighting mania.

I started off to explain the fact that the call men of the Department are not a crowd up with any "pols" in the town and deal to put something else through along with what they want and I hope I have made myself clear.

Anyway, I will close, hoping the Finance Committee can see the validity of our claim and that the voters will ratify it in Town Meeting.

Yours respectfully,
One of the "Nuts,"
Size and Thread on Request

TO SPEAK ON ROOSEVELT

Hon. Joseph E. Warner at First Congregational Church Sunday Morning

Next Sunday morning at the usual hour of service, Hon. Joseph E. Warner, Speaker of the House of Representatives, will give an address on Theodore Roosevelt, in connection with the Roosevelt Memorial service at the First Congregational Church. The Boy Scouts, troop 1 and 3 will attend in a body, and Mr. Chidley will give a brief address to them on "The Boys' Roosevelt."

There will be special music appropriate to the occasion. The public is invited to join in this memorial tribute. Worship at 10.45.

At the evening service, 7 p. m., Mr. Chidley will continue his series of popular Sunday evening addresses on "Men of Yesterday with Messages for Today," speaking on "Joshua, the Plodder."

Miss Elizabeth F. Pullen of Norwich, Conn., has been engaged as church assistant. Miss Pullen is a graduate of Norwich Academy, and has been a speaker for the Eastern Connecticut Branch of the Woman's Board of Missions. She has also had charge of the Girls' Camp of the Foreign Missionary Conference at Northfield, Mass., for the past five years. She is one of the two representatives of the Congregational denomination for the Interdenomination Committee of the Summer School at Northfield, Mass.

Miss Pullen will have an office in the church, and will act as clerical secretary to Mr. Chidley. She will devote most of her time, however, to the young people's work in the church, working in the Sunday School and other young people's organizations for the religious education of the young. The growth of the church during the last three years to a membership of more than seven hundred people has made it necessary to encure someone to take some of the detail off Mr. Chidley's shoulders.

Miss Pullen has had a thorough training in young people's work, and it is anticipated that her influence will be felt in bringing the modern methods of religious education. The church school will be made one of the best organized in the state.

Mr. John Adams Lowe will succeed Mr. George S. Cabot as superintendent of the Sunday school and Mr. T. Grafton Abbott will be assistant superintendent. Mr. Lowe is a member of the State Library Commission.

SPECIAL AID

A call for Hospital Bags has come to us this week from Camp Devens, many wounded men having just arrived there. Will those who have taken out these bags to make please finish them and send in as soon as possible, and send to the Special Aid room.

Winchester branch of S. A. will be hostess at the Wendell House next Sunday evening. Mr. and Mrs. Arthur Williams have charge of the Canteen Supper.

There is need of two volunteer workers in the supper room that evening.

Any member of this branch who can assist them please call Mrs. E. L. Durning 341-M, for information.

Rev. Joel H. Metcalf officiated yesterday afternoon at the funeral services of the late Prof. E. C. Pickering of Harvard College, held at Appleton Chapel.

Mrs. Fred L. Avery of Glen road had the misfortune to fall last Sunday and break a bone in her ankle.

NATIONAL BANK ACT

INDIVIDUAL LIABILITY OF SHAREHOLDERS

"The shareholders of every national banking association shall be held individually responsible, equally and ratably, and not one for another, for all contracts, debts, and engagements of such association, to the extent of the amount of their stock therein, at the par value thereof, in addition to the amount invested in such shares."

WINCHESTER NATIONAL BANK

CAPITAL	$100,000.00
SHAREHOLDERS' LIABILITY	100,000.00
SURPLUS AND PROFITS	20,534.03
	$220,534.03

JOHN A. HARROLD APPOINTED

As a result of the recent examination, Patrolman John A. Harrold has been appointed Sergeant of the Winchester Police Department. Sergt. Harrold is one of the well known officers on the force, of which he has been a member for over 18 years. He has been assigned to the night desk at the stat on house.

Lieut Wesley H. Blank has just returned from France, where he has been since April, 1918. He saw active service at the front with a French Anti-Aircraft Battery, and later served with and commanded 2nd A. A. Bty., C. A. C. Lieut. Blank received his discharge January 31st.

REGENT THEATRE
ARLINGTON TELEPHONE 1420

MON. 10 FEB. 11 TUES.
MADELEINE TRAVERS
"The Danger Zone"
A thrilling tale of love and adventure, full of action and extremely absorbing
BESSIE LOVE
"The Enchanted Barn"
Million Dollar Sunshine Comedy by Clyde Bruckman, star of girl stenographer
BRAY PICTOGRAPH

WED. 12 FEB. 13 THURS.
WALLACE REID
"Too Many Millions"
At first a starving book agent, then millionaire, who has many adventures
ALICE BRADY
"The Better Half"
Shows Alice Brady in the multitude of roles she has played in Famous Players different back to back, as far as is possible
BURTON HOLMES TRAVELOGUE

FRI. 14 FEB. 15 SAT.
D. W. GRIFFITH
PRESENTS
"The Greatest Thing in Life"
A wonderful story of a man made great through a Christmas Eve Christmas gift. What was the gift?
Sunshine Comedy "A Self-Made Lady"
PEARL WHITE
in "The Lightning Raider"
"The Counter Plot"
MUTT AND JEFF CARTOON

RICHARDSON'S MARKET
10-14 MT. VERNON STREET
Telephone 410

Reduction Price of Canned Vegetables

Special Sale of 1918 pack Canned Goods in lots of one dozen or more Leading Packers highest quality brands — no old stock

CORN

Curtice Bros., Maine Pack	$2.10 Doz.
Hatchet Brand, Maine	2.10 Doz.
Sawyer Golden Bantam	2.10 Doz.
Curtice Bros. Succotash (Maine)	3.00 Doz.

TOMATOES

Curtice Bros., solid pack	$2.15 Doz.
Hatchet Brand, large tins	2.95 Doz.
Curtice Bros., large tins	2.95 Doz.

PEAS

Hatchet Brand, Admiral	$2.50 Doz.
Hatchet Brand, sifted	2.65 Doz.
Curtice Bros., May Duke	2.25 Doz.
Curtice Bros., Sweet Garden	2.35 Doz.
Curtice Bros., Early June	2.65 Doz.
Curtice Bros., Sweet Wrinkled	3.10 Doz.

BEANS, Etc.

Curtice Bros., Round Wax Stringless	$3.10 Doz.
Curtice Bros., Refugee Stringless	3.10 Doz.
Hatchet Stringless Cranberry	2.25 Doz.
Curtice Bros., Sweet Beets	2.25 Doz.
Hatchet Brand Spinach	2.75 Doz.
Bain Brand Baked Beans (large)	3.15 Doz.

SUGGESTIONS THIS WEEK

Sirloin Roast	.38	Hubbard Squash, whole	.02 lb.
Porterhouse Steak	.45	Carrots, 10 lbs.	.25
Loins of Lamb	.33	Fancy Head Rice, pkgs.	.13 lb.
Squires Arlington Sausage	.35	Mascot Laundry Soap, 5 bars	.24
Lean Pork Chops	.35	Sunshine Biscuits, 1 lb. mixture	.37
Fresh Shore Haddock	.12	Finnin Haddie	.18
Steak Cod	.23	Fresh Halibut	.48

PARKER & LANE CO.

Make the following prices on Coal for delivery in Winchester

Broken	$11.00
Egg	11.00
Stove	11.00
Nut	11.00

CONTAGIOUS DISEASES

The Board of Health reports the following cases of contagious diseases for the week ending February 5, 1919: Influenza 4, Ophthalmia N. E. 0, H. 1.

Smoked shoulder 25c, fresh shoulder 28c, fresh pork to roast 32c, fat salt pork 30c, pure lard 30c. At Blaisdell's Market. Tel. 1271.

Nu Bone Corsets made to measure, stays made from five strands of finest piano wire, interwoven in such a way that it bends edgewise just as freely as flatwise. Will not take a permanent bend. Guaranteed not to rust or break. Appointment with Corsetiere. Tel. Winchester 1118. 2 to 4 p. m. (7,4)

Miss Prentiss of Hillside avenue, one of Winchester's nurses, who has been away the past year, has returned.

WINCHESTER CO-OPERATIVE BANK

ASSETS : : $878,000

Shares in the
NOVEMBER SERIES
on Sale

PIANO TUNING

[illegible]

FRANK A. LOCKE

LOST. On [illegible] between Arlington street and Lincoln street, on Everett avenue and Norwood street, a small hand bag containing a gold watch, spectacles and handkerchief marked H. M. Return to 7 Lagrange street. Finder will be rewarded. 1t

LOST. Tan pocketbook with sum of money on Tuesday, between Bates and Blaisdell's Market; reward. Tel. 214-M. 25 Eaton street. 1t*

LOST. At Winchester, two white, black and tan Couple hound, male and female; reward to finder. Please return to Joseph L. Zoretti, 501 Massachusetts avenue, Lexington or Tel. Win. 520. 1t*

FOUND. A muff, at the Public Library. Owner must prove property and pay for this ad. 1t

FOUND. Lady's pocketbook, gold watch and chain. Owner apply to William McMullen, care of Hayes Express Co. 1t*

PIANO. Handsome Emerson Mahogany Upright Piano. Good as new. $150.00, cost $1,500 new. Also good Player Piano, used few weeks, only $325.00. Time given. Gibbs Piano Co., 31 Main street, Springfield, Mass. 32 years in one location. 2t.1t*

A REMARKABLE OFFER tempts many to take a chance, but the successful ones order their printing at the Star Office because they KNOW they have got a sure thing. 26tf

DODGE SEDAN 1917—Good condition, will sell or trade for auto or passenger touring car. Phone Winchester 515-M. 1t

WORK WANTED. Vacuum cleaning done on Saturdays and afternoons by Norman MacLellan, The Highland avenue, Winchester. Telephone 124-R. See per room. 1t

WANTED. By young teacher of experience, care of children over three years of age; equipped to teach lower grades; likes to assist with light housework; best references. Tel. Win. 214-M. 1t

WANTED. A second hand parrot, must be in good condition. Address P. A. M. STAR Office. 1t*

WANTED. Bar system [illegible] store; must be well [illegible]. Inquire at Star Office. 1t

WANTED. Experienced [illegible] general maid, must be neat and [illegible]. Also nurse maid. Inquire at [illegible]. 1t

WANTED. General maid at once. Apply 38 Main street. 1t

WANTED. To board out baby 2 months old in working family; will pay $5.00 per week. Stanhaus, Medford Worcester Co. Tel. Win. 111-W. 1t

WANTED. Maid for general housework. Tel. Winchester 1045-M. 1t*

WANTED. A competent maid for general housework, references required. Apply to M. B. Snyder, 200 High street, Winchester. 1t*

WANTED. To lease small cottage, two good bedrooms, all improvements, no [illegible]. Wanted by man and wife, no children. Will occupy any time up to April 1st. Address M. W. C., Star Office. 2t.1t*

WANTED. Good lady canvasser, best class condition. Address Star Office. 1t

FEMALE HELP WANTED. Good females and folders for laundry; good salaries. University Laundry Co., 418 High street, West Medford. 3t.1t

TO LET. House at corner Vine street and Elmwood avenue. Apply to Daniel Kelley. 3tf

TO LET. Upper flat of 5 rooms, bath, sleeping porch, all improvements. Apply 9-9 Main street. Carl Larson. 1tf

TO LET. A furnished room at 11 Franklin court. Lady preferred. 1t*

FOR RENT. Tenement rear 640 Main street. Tel. Win. 396-W. 1t

FOR SALE. 18 Leghorn pullets, laying now; portable house with yard, coal and miles of house covered with No. 2 ply paper. Phone Winchester 518-M, before Saturday at 2 p. m. 1t

FOR SALE. New and used Ford Sedans Coupelets, Roadsters and Touring cars for sale. Terms to responsible parties. Walter L. Cliffe. Tel. Winchester 1024-W. 2t.1t*

SERVICE AND QUALITY are two factors that make our printing sought by conservative merchants. Why not try the product of the Star Office. 26tf

WINCHESTER HOME

Special War Rental

Tuscan style, brick and stone, 10 rooms and storage, all modern improvements. Beautiful natural setting, garage if desired, limited or extended lease. Particulars address Y. E. A., Star Office. 2t.12tf

TO LET. One-half double house, 8 rooms, newly papered and painted. All modern improvements. Address Box T, Star Office. 30tf

PIANO FOR RENT. A Parlor Grand piano will be rented reasonable if in good hands. Address Box O, Star Office. 12tf

A BUSINESS PROPOSITION THAT SHOULD INTEREST EVERY MERCHANT is an advertisement in the Star. Reaches every resident of Winchester. Why not start a paying investment? 26tf

COMMONWEALTH OF MASSACHUSETTS.

Middlesex, ss.

PROBATE COURT

To the heirs at law, next of kin, creditors, and all other persons interested in the estate of Lydia I. Hood, late of Winchester, in said County, deceased, intestate.

WHEREAS a petition has been presented to said Court to grant a letter of administration on the estate of said deceased to Henry C. Hood of Winchester in the County of Middlesex, without giving a surety on his bond.

You are hereby cited to appear at a Probate Court to be held at Cambridge, in said County of Middlesex, on the twenty-fifth day of February, A. D. 1919, at nine o'clock in the forenoon, to show cause if any you have, why the same should not be granted.

And the petitioner is hereby directed to give public notice thereof by publishing citations once in each week, for three successive weeks, in the Winchester Star, newspaper published in Winchester, the last publication to be one day, at least, before said Court.

Witness Charles J. McIntyre, Esquire, First Judge of said Court, this fifth day of February in the year one thousand nine hundred and nineteen.

F. M. ESTY, Register.

f7,14,21.

Guernsey Real Estate Trust

W. H. GORHAM, Agent

17 EATON ST.

TELEPHONE 1044-M

jan12 tf

Geo. A. Richburg

Contractor, Carpenter and Builder

Jobbing Given Prompt Attention

Asphalt Shingles

Shop, 179 Washington Street, Winchester

Telephone 922-W

Free Lecture on Christian Science

FIRST CHURCH OF CHRIST, SCIENTIST
CAMBRIDGE, MASSACHUSETTS

Cordially invites you and your friends to attend a

Free Lecture on Christian Science

by

Rev. Andrew J. Graham, C.S.

Member of the Board of Lectureship of The Mother Church, The First Church of Christ, Scientist, in Boston, Massachusetts

on

Arlington Town Hall
Arlington Centre

Sunday Evening, Feb. 9, at 7.30 o'clock

Light 6 Cylinder New 5 Passenger

Touring Car For Sale

at liberal discount. Used very little. Manufacturers guarantee

Phone Everett 1353-W or address
117 Florence Street, Everett, Mass.

SEAL OF THE TOWN OF WINCHESTER MASS. WATERFIELD 1638 WINCHESTER 1850

In BOARD OF SELECTMEN
Feb. 3, 1919

TRAFFIC RULES

It is hereby voted and ordered that the following traffic rules adopted by the Board of Selectmen of the Town of Winchester as rules and orders for the regulation of vehicles used in the Town, which said rules took effect on January 1st, 1914 and July 5th, 1918, shall not be effective between the hours of 7 p. m. and 8 a. m., on or after March 1, 1919, but shall still be in full force and effect at all other times.

No vehicle shall be left standing in any public street in the business section for more than thirty minutes except hackney carriages at their licensed stands and the vehicles of physicians or clergymen while the owners or users thereof are in actual attendance upon the sick.

No vehicle shall stand longer than five minutes at any one time on either side of Mt. Vernon street, within seventy (70) feet of its intersection with Main street.

No vehicle shall stand longer than five minutes at any one time on the easterly side of Main street, within seventy (70) feet of its intersection with Mt. Vernon street.

No vehicle shall stand longer than five minutes at any one time on the westerly side of Main street, or on the northerly side of Church street, between Park street and the westerly corner of White Block.

By order of the Board.

George S. F. Bartlett,
Clerk.

f7,14

300
THATS MY TELEPHONE
SANDERSON
ELECTRICIAN

FURNITURE
MOVED, PACKED and STORED
KELLEY & HAWES CO.

SUNDAY SERVICES.

CHURCH OF THE EPIPHANY

Rev. Murray W. Dewart, Rector. Rev. William S. Packer in charge. Residence, 11 Yale street. Tel. 639-M. Deaconess Lane, 34 Washington street. Tel. 1146-M.

Fifth Sunday after Epiphany.

9.30 a. m. Church School.

11.00 a. m. Kindergarten.

11.00 a. m. Morning Prayer and Sermon.

The offering will be for the War Communion of the Episcopal Church. This work MUST go on until our Soldiers and Sailors are safe in their homes. The War Work is now for the purpose of serving the men during the demobilization period.

5.00 p. m. Evening Prayer and Sermon by Rev. W. S. Packer.

February 12, the regular monthly meeting of the Woman's Guild will be postponed until Wednesday, Feb. 19th.

Feb. 13, 2.30 p. m. Meeting of St. Elizabeth's Guild, Parish House.

FIRST CHURCH OF CHRIST, SCIENTIST.

Services in church building opposite the Town Hall, Sunday, 10.45 a. m.

February 9—Subject: "Spirit."

Sunday School at 12 o'clock.

Wednesday evening meeting 7.45.

Reading Room also in Church building, open from 2 to 5 daily. All are welcome.

UNITARIAN CHURCH

Rev. Joel H. Metcalf, minister. Residence 7 Lewis road. Telephone 1062-J.

Sunday, Feb. 9, public service of worship at 10.30 a. m. and sermon by the minister. Subject: "The Reserve Forces of a Soldiers' Life."

Sunday School at 12.

"Recognition Sunday." All members of the Sunday School who have a perfect attendance will receive honor cards.

The second half of the year begins this Sunday and those who have failed in the first half should begin to work for the second half.

4 p. m. Musical vesper year service by the choir, assisted by Miss Hazel Clark, violinist. The program will be found elsewhere.

Friday, Feb. 14. Meeting of the Men's Club in Metcalf Hall. Mr. Metcalf will give an informal talk on his experiences in the War zone. All

METHODIST EPISCOPAL CHURCH

Pastor, Rev. A. B. Gifford, 17 Myrtle St. Telephone 306-R.

10.30 a. m. Morning Worship with sermon. Subject: "The Stewardship of Life."

12. Sunday school. Mrs. John Mason, superintendent.

7 p. m. Evening Service of Song and Sermon. Subject: "Comradship with Jesus Christ."

Wednesday, 7.15 p. m. Mid-week Prayer Meeting.

Thursday, 2.30 p. m. Ladies' Aid meets with Mrs. E. M. Dunning, 169 Main street. A business meeting and tea.

Friday, 6.30 p. m. Methodist Men and Boy's Banquet. Mr. Frank Tuttle Toastmaster. Scout Executive Smith, Attorney E. L. Taylor and others will speak. Heads of tables, Messrs. Britten, Davidson, Ogden Seller, Armstrong, Dupee, Dover, Bancroft, Hill and Powers. Held under direction of the "Men's Get Together Class." Committee on Banquet: L. E. Crouch, G. H. McMillan, and A. B. Gifford.

FIRST BAPTIST CHURCH.

Henry E. Hodge, Pastor. Residence, 211 Washington street.

10.30. Morning worship. Organist, Mrs. Anna Winn Lochman. Sermon by the pastor, "The Great Cloud of Witnesses." Seats free.

12. Sunday School. Lesson: "Jethro's Counsel." Exodus 18. Graded lessons and organized classes.

4. Swedish Service.

6. Young people's meeting. Mr. Newton Shultis will lead.

7. Missionary address by Mrs. C. E. Bousfield of China. Open meeting of Woman's Missionary Society.

Tuesday, 3. Woman's Missionary Society. Hostess, Mrs. John S. Blank, Sr. Speaker, Mrs. William J. Armstrong of Cambridge.

Wednesday, 7.45. Prayer meeting. "The Transfiguration of Jesus."

SECOND CONGREGATIONAL CHURCH

Sunday, February 9.

10.30 a. m. Morning Worship. Sermon by Rev. Wm. Taylor.

12 m. Sunday School. Lincoln Memorial Service. All welcome.

5 p. m. Junior Christian Endeavor. Leader, Mr. Wm. Nutting.

6 p. m. Senior Christian Endeavor.

7 p. m. Evening Service. Sermon by Rev. Mr. Taylor.

Wednesday, 7.45 p. m. Mid-week Prayer Meeting at the home of Mr. Wm. Nutting.

Friday, Feb. 14, 7.30 p. m. Valentine Social for members of Sunday School and their parents.

FIRST CONGREGATIONAL CHURCH

Rev. Howard J. Chidley, D. D., Pastor. Residence 460 Main St.

Next Sunday morning at 10.45, Hon. Joseph F. Warner, Speaker of the House of Representatives, will give an address on Theodore Roosevelt in connection with the memorial services. Mr. Chidley will also give an address to the Boy Scouts at this service, on "The Boy's Roosevelt."

9.30 a. m. Sunday School. Mr. John Adams Lowe, Superintendent.

Kindergarten and Primary Classes at 11 o'clock for children of grades 1 to 3 in public schools. Parents are invited to leave their children in these classes while they attend Morning Worship.

Sunday evening at 7 o'clock, Mr. Chidley will preach on "Joshua, the pleader."

The Mission Union, Tuesday from 10 to 4. Luncheon at 12.30. Mrs. W. H. Lowell, Chairman. Speaker, Mrs. H. H. Atkinson, of Harpoot, Turkey.

Mid-week Worship, Wednesday, 7.45 p. m. Address by the Pastor "The Royal Road."

The Crusaders' Club and Girls' Missionary Society will have a Valentine Party, Thursday afternoon at 3.30, in the Vestry.

An illustrated lecture on "Ben Hur," auspices of the Progress Club, Saturday evening at 8, in the Vestry. Tickets at 25 cents and 15 cents, may be had at Barnes' store.

Boy Scouts, Troop 3, will meet in the Vestry, Friday evening, at 7.30. Military Drill. Robinson S. Whitten Scout Master.

MRS. RALPH T. DAMON

Mrs. Lemma H. Damon, wife of Mr. Ralph T. Damon of Fletcher street, died on Tuesday after an illness covering a period of two years. She was in her 43d year and had made her home in Winchester for the past three years, coming here from Concord, N. H. after a previous residence in Somerville.

Mrs. Damon was a native of Brookline and was the daughter of John Wesley and Flidia (Harris) Millbury. Besides her husband, she leaves one daughter, Marjorie, and a brother, John Wesley Millbury of Concord, Mass.

The funeral services were held from the residence at 2 o'clock yesterday afternoon, Rev. Frank H. Anderson of the First Church of Christ, Scientist, having charge. The burial was in Wildwood Cemetery.

The bearers were Mr. Wendell M. Weston, Mr. W. D. Sullivan, Mr. W. F. Stearns and Mr. W. D. Hartwell.

NOVEL VESPER SERVICE

The novel Vesper Service at the First Congregational Church last Sunday evening proved to be a most attractive occasion for the large number who attended. The idea of community singing with the entire audience taking part was a novelty in this service and it met with such success that a similar service will probably be held in the near future.

Mr. Richard W. Grant, musical director of the church, himself largely interested in the rapidly spreading movement for community singing, was in charge of the music and the novel effect of the audience taking part in the singing instead of listening to a group of soloists originated with him. Those present joined heartily into the program and many expressed their pleasure at the close, both at the result of the radical innovation as well as their enjoyment in singing the well known and patriotic songs.

A feature of the service in keeping with the community singing was a talk by Major Elmer R. Glidden of the 101st Artillery, who gave an interesting account of some of his war experiences. Rev. Howard J. Chidley, Pastor of the Church, gave a short address also.

Coming of Night.

Shadow creeps over lawns toward the lake, still radiant with day. Flock and twittering, a bird picks its little perch delicately, near the border. The stillness of twilight reaches through the trees and seizes at length this small object. The immobility of its tiny organism is more wonderful than the immense stretching quiet of water and sky. From its glossy bird-back the sun withdraws his pale fingers lingeringly and reluctant yields it to the night.—Exchange.

WINCHESTER TRUST COMPANY
WINCHESTER, MASS.

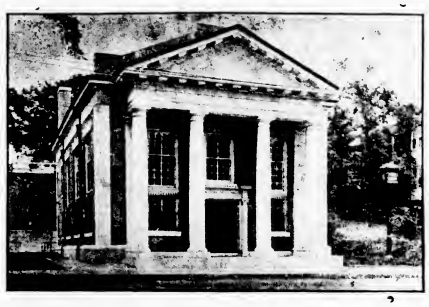

CAPITAL	$100,000.
SURPLUS and PROFITS	52,000.
DEPOSITS	650,000.

All Coupon Bonds of the Fourth Liberty Loan are now ready for delivery

DIRECTORS

Frank A. Cutting, President
Frank L. Ripley, Vice-President
Freeland E. Hovey
George A. Ferrald
Charles H. Symmes
Frederic S. Snyder
James W. Russell, Vice-President
Charles E. Barrett, Treasurer
Ralph T. Joslin
Arthur A. Kidder
Fred L. Pattee

ARE YOU SATISFIED WITH YOUR FLOUR?
IF NOT TRY ONWARD FLOUR
"BEST BY TEST" ALL GROCERS

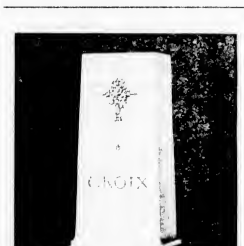

ORDER THE MONUMENT
which you plan NOW

Do not allow the graves of your loved ones to remain unmarked and neglected. Place your order with us while memory is still fresh. A neglected grave speaketh not eloquently.

Telephone or Write for Designs and Prices

AVARD LONGLEY WALKER
Distributor of Cemetery Memorials from Quarry to Customer

Woodside Road, Winchester, Mass.

J. F. WINN & CO.

Coal Prices Reduced

BROKEN	$11.00	per ton
EGG	11.00	" "
STOVE	11.00	" "
NUT	11.00	" "
PEA	10.00	" "

MR HARRINGTON NOT A CANDIDATE

Editor of the Star:

In your Friday issue of the STAR, I note that you have included my name as a candidate for Selectman.

I have been approached by a number of people to stand for the office, but in each case have absolutely refused as I have not the time to devote to it this year.

Trusting that you will correct this in your next issue, I am

Yours very truly,
Amasa Harrington.

BAPTIST NEWS

At the prayer meeting on Wednesday evening Lt. Wesley H. Blank, who has just returned from France, gave a most interesting and instructive account of his experiences in the anti-aircraft service.

On Sunday evening Mrs. C. E. Bousfield of China will give her thrilling message at the annual public meeting of the Woman's Missionary Society.

NOTICE IS HEREBY GIVEN, that the subscriber has been duly appointed administrator of the estate of George E. Snelling, late of Winchester in the County of Middlesex, deceased, testate, and has taken upon himself that trust by giving bond as the law directs.

All persons having demands upon the estate of said deceased are required to exhibit the same, and all persons indebted to said estate, are called upon to make payment to

Howard Snelling, Adm.
(Address)
7 Lakeview Road,
Winchester, Mass.
February 6, 1919. f7,14,21

No. 1 Baldwin apples 85c a peck, or $3.00 per bushel, bananas 16c, oranges 45c, grape fruit 3 for 25c, lemons 25c, best green mountain potatoes 12c per peck, yellow turnips 3c, carrots 3c, parsnips 5c. At Blaisdell's Market. Telephone 1271.

F. L. Mara, painter. First class painting and decorating at moderate prices. Tel. 788-M Win. Jal,tf

MRS. THOMAS O. HUTCHINSON

Mrs. Mary Anna Hutchinson, widow of the late Thomas O. Hutchinson, died at her home on Ridge street, Monday. She was almost 90 years of age and was one of the oldest residents of this town, having made her home here for about 68 years. She leaves two children, Thomas Masters Hutchinson and Mary A. Hutchinson, both of whom reside at the homestead.

Mrs. Hutchinson was born in Boston, March 21, 1829, and was the daughter of William and Mary C. (Dow) Masters. She married Thomas O. Hutchinson, July 19, 1851, taking up her residence with her husband at the homestead on Ridge street, where she has lived ever since. She was a second wife, Mr. Hutchinson's first wife being Harriet Ann Locke, daughter of Jonathan Locke of this town, who died in 1848.

In 1734 Samuel Hutchinson, who was of the third generation gave the old homestead which was at that time woods, to his son, Thomas, for a wood lot. The land has been in the family ever since. John Hutchinson the son of Thomas, bought out the heirs so that at the time of his father's death he was the sole heir. Upon the death of John Hutchinson his son, Thomas, Mrs. Hutchinson's father-in law inherited the property. The Hutchinsons had the distinction of living in three towns without moving away. The farm was in Charlestown and remained as part of that town until 1842 when it was made a part of West Cambridge. Then in 1850 when Winchester was incorporated as a town the town line was run just to the south of and so that it included the property.

Mrs. Hutchinson joined the Baptist Church in Arlington in September 1854 and was one of the oldest and most prominent members. Her husband joined the church when he was a young boy and was treasurer of the church for over forty years. He was one of the assessors for the Town of Winchester in 1851 and in this way met his wife.

Her son, Thomas M. Hutchinson, is custodian in the Old State House in Boston.

The funeral services were held from the residence on Wednesday afternoon, Rev. Nathan E. Wood of the Arlington Baptist Church, officiating. The interment was in Wildwood Cemetery.

FIRES OF THE WEEK

Several fires during the past week enlivened the life of our fire laddies at the central house, none of them being particularly alarming but all being such as to require their expert attention.

The first fire was a telephone alarm at 1.05 Saturday noon, it being for burning grass on the Highland playground. This was quickly extinguished, and there was nothing doing until 10.20 Sunday morning, when burning grass again was the cause of a telephone call, this time the fire being at the rear of the Bacon mill near the railroad tracks. At 10.30 Sunday a chimney fire at the residence of George G. Tarbell on Ridgefield road required some attention.

On Monday at 4.15 p. m. box 43 called the department to the old Rumford school building on Rumford street. This fire required several lines of hose, although the damage was not great. The fire is thought to have been set by children. The building is owned by William E. Taylor and is used for storage.

A following alarm was box 34 at 5.55, this being for a grass fire at the Winchester Rock and Brick Co., at the Highlands.

On Tuesday box 57 was rung in at 6.10 a. m., for a fire at the residence of Sherwood Hall, Jr., on Glen road. A mail awakening in the morning found the house filled with smoke. Investigation revealed that hot ashes in the cellar had evidently set some wood to smouldering, filling the house with smoke from top to bottom. There was no other damage.

At 3.20 Tuesday box 38 was rung in for what was the most serious fire of the lot. This was at 21 Spruce street, a haystack against the barn of Antonio Peluso, catching the fire and partially burning the barn. There were two cows and a horse in the barn, the cows being removed before the firemen arrived. The horse, which was formerly used by the Arlington Fire Department, proved a difficult rescue, the firemen getting him out after a struggle just as the flames were breaking into his stall. The damage done was quite a little but did not run largely into money.

ST. BARBARA WHIST

The St. Barbara Committee held a very successful Bridge party on Tuesday afternoon at the home of Mrs. Royal C. Gillespie, 6 Rangeley, 20 tables enjoying a most pleasant afternoon's play. The affair was given by the Committee for the purpose of raising money for its charitable work, and the sum of $75.00 was cleared for this purpose.

Miss Lucy Bacon heads the committee, being assisted by Mrs. S. B. Willett and Mrs. Gillespie. Among the prize winners were Mrs. Willis Kendall and Mrs. A. Miles Holbrook.

A sweater made by Mrs. Gillespie was also awarded as a special prize to Mrs. Sherwood Hall, Jr., adding considerably to the results of the afternoon. Frapje was served by Mrs. Edward A. Kelley of Arlington, Miss Lucy Bacon and Mrs. Russell B. Wiggin.

RED CROSS

It is gratifying to know that The Fortnightly War Service Committee is making an effort to have their ladies at the Red Cross room Wednesdays and Thursdays, as those days have had a small attendance, but let it be remembered that the room is open to any one any day and all others who can come those days will receive a cordial welcome.

Don't forget that sewers are needed every work day in large numbers. Please do not leave this heavy burden of sewing on the shoulders of the faithful few.

JUNIOR PROM

The Junior Class held their annual reception to the Senior Class last Saturday evening in the High School assembly hall. The dance was well attended and was very successful. The hall was very neatly decorated for the occasion with flags and banners, and on the stage were several large ferns. The small orchestra of three pieces was very good and the evening was greatly enjoyed by everyone. The matrons were: Miss Katherine Glover and Miss Ruth Taylor.

Among those present were: Messrs. Theodore Clifton, Reginald Kibbe, Hollis Riddle, Clinton Raynor, David Skinner, Robert and Parker Hart, Houghton Goddu, Edward Wait, Ornsby Court, Albert Smith, Carol Hilton, Robert Apsey, Francis Hayes, Edward Barton Leslie Nutting, Alden Symmes, Langley Keyes, Donald Cole, James Ledwidge, Dana Freeman, Benjamin Drisko, Stuart Eldridge.

Misses Hester Bradford, Brenda Bond, Florence Murphy, Elizabeth Anderson, Annette Mason, Thelma Trott, Barbara Goddard, Ellen Cloutman, Dorothy Riddle, Betty Bird, Pauline Folger, Edith Johnson, Jessie Cline, Marion Nichols, Katherine Fairfield, Beulah Foss, Gertrude Felber, Elinor Fairfield, Dorothy Albert, Virginia Farmer, Edith DeLaurier, Anne Zueblin, Isabel Beggs.

CHELSEA 12—WINCHESTER 8

The High School boys' basket ball team played Chelsea at Chelsea last Friday night and had a large score piled on them. The Chelsea team is a one-man team as far as shooting goes, Capt. Howe plays the whole game for them all the time. He shot thirteen baskets in last Friday's game. The gymnasium at Chelsea is unlike any other in the vicinity and is very hard to play on unless the players are accustomed to it. Raynor, Hart and Eldridge played well for Winchester, Davis and Howe excelled for Chelsea.

The second team gave Chelsea a hard fight for their victory after tieing with them for two extra periods. The Winchester second team was ahead until just before the whistle blew and then Chelsea caged a goal tieing the score 6—6. Two extra periods were played and the final score was 8—7 in Chelsea's favor.

The summary:

Winchester H. S. Raynor rf, Hart lf, French c, Eldridge rb, Skinner lb, Valley lf.

Chelsea H. S. Lake, rf, Davis lf, Howe c, Tattleman lg, Rokofsky rg.

Goals from floor, Howe 13, Davis 4, Lake, Rokofsky, Raynor 3, French. From fouls, Raynor, Lake 3. Referee Pratt. Timekeeper, Budders. Time one ten and two fifteen minute periods.

ARLINGTON 11—WINCHESTER 0

The Arlington High School hockey team rolled up a pretty big score on Winchester High on Saturday at Hill's Pond. It was Winchester's first game and they put up a plucky fight against the great odds. Arlington caged 10 goals in the opening half, but the last half Winchester tightened up and held them to only four goals. Capt. Robert A. Smith, the Arlington rover, was the biggest scorer, making five goals.

Arlington H. S. Bower lw, Chickering c, Smith r, Crosby rw, Tupper cp, Hardy, Davis rb, Murphy rg.

Winchester H. S. Fitch rw, Beggs c, P. Hart r, R. Hart lw, Wheeler cp, Skinner p, Jordon g.

Score, Arlington 14. Goals made by Smith 5, Tupper 2, Hardy 2, Chickering 2, Crosby 2, Bower, Referee, Peabody. Goal umpires, Smith and Lynch. Timer, Haire. Time 20 minute periods.

CASTLE SQUARE THEATRE

At the outset of "On Trial," the audience sees the court in session, it hears the final jurors questioned and sworn, and it listens to the opening addresses of the prosecuting attorney and the counsel for the defense. The state calls the first witness; she gins to tell about are acted in the ordinary fashion on the stage. When they reach a climax, the stage is darkened again, and the scene returns to the court room, with the witness concluding her testimony from the point where the action ends.

The cast will include the entire strength of the stock company, with Leah Winslow and Dudley Ayres in the leading roles.

State of Ohio, City of Toledo, Lucas County, ss.
Frank J. Cheney makes oath that he is senior partner of the firm of F. J. Cheney & Co., doing business in the City of Toledo, County and State aforesaid, and that said firm will pay the sum of ONE HUNDRED DOLLARS for each and every case of Catarrh that cannot be cured by the use of HALL'S CATARRH CURE. FRANK J. CHENEY
Sworn to before me and subscribed in my presence, this 6th day of December, A. D. 1886. A. W. GLEASON (Seal) Notary Public.
Hall's Catarrh Cure is taken internally and acts through the Blood on the Mucous Surfaces of the System. Send for testimonials, free.
F. J. CHENEY & CO., Toledo, O.
Sold by all druggists, 75c.
Hall's Family Pills for constipation

SPACE TO-LET
for
Offices and Storage
KELLEY & HAWES CO.

PARKER'S HAIR BALSAM
A toilet preparation of merit.
Helps to eradicate dandruff.
For Restoring Color and Beauty to Gray or Faded Hair.
50c. and $1.00 at Druggists.

JANUARY, 1919, MILK CHART

Published by the WINCHESTER BOARD OF HEALTH

The bacteria count in this chart gives the number of bacteria found in one c. c. taken from the center of the sample after it had been well shaken. It should be remembered that another c. c. taken from the same sample might give a somewhat different count, but the difference would rarely, if ever, exceed ten percent.

Dealers and Producers	Designation	Fat Content Legal Standard 3.25	Total Solids Legal Standard 12.00	No. of Bacteria per C.C.	Pasteurized	Where Produced
Strawberry Farm, H. N. Dyer 432 Washington St. Winchester, Mass.	Market	5.80	15.74	33,000	No	432 Washington St. Winchester, Mass.
Edward Chase, Forest Farm 173 Forest Street Winchester, Mass.	Market	4.80	14.70	8,000	No	Forest Farm 173 Forest Street, Winchester, Mass.
Mrs. E. Davis Washington Street Winchester, Mass.	Market	4.20	13.12	22,000	No	White Farm Washington Street Winchester, Mass.
John Day Hill Street Woburn, Mass.	Market	4.20	13.18	122,000	No	Hill Street Woburn, Mass.
William Fallon & Sons Parkway Stoneham, Mass.	Market	3.70	12.22	120,000	No	Parkway Stoneham, Mass.
H. P. Hood & Sons Charlestown, Mass.	Market	3.60	12.38	5,000	Yes	Pittsfield, N. H.
Mrs. Louise Morton Holton Street Woburn, Mass.	Market	4.00	13.34	1,100	No	Holton Street Woburn, Mass.
Clarence M. Perkins Cross Street Winchester, Mass.	Market	4.60	13.98	27,000	No	Cross Street Winchester, Mass.
John Quigley Wendell Street Winchester, Mass.	Market	4.80	13.14	42,000	No	Wendell Street Winchester, Mass.
William Schneider Mishawum Road Woburn, Mass.	Market	3.90	12.48	16,000	No	Mishawum Road Woburn, Mass
Stephen Thompson Pond Street Winchester, Mass.	Market	4.40	13.54	40,000	No	Pond Street Winchester, Mass.
D. Whiting & Sons Charlestown, Mass.	Market	3.50	12.34	210,000	Yes	Wilton, N. H.

The above names are arranged alphabetically, not in order of quality of milk.

Certain brands are not listed in this chart because they have been analyzed by competent authorities or are sold in Winchester in negligible quantities.

TO AID THE FRENCH GOVERNMENT

Mr. Charles T. Main sailed for France on Dec. 5 as one of the party of men to be sent by four engineering societies of the United States to France to aid the French Government in restoring devasted regions there and possibly in Belgium. Born in Marblehead Feb. 16, 1856, he was graduated from the Massachusetts Institute of Technology in 1876 and was an assistant instructor there until 1879, when he became connected with the Manchester Mills, of which he soon became superintendent and engineer.

For some time he was also with the Pacific Mills, and later took up private engineering practice, designing many important industrial plants. He is a trustee of many widely-known corporations, a member of the corporation of the Massachusetts Institute of Technology, member of the American Society of Mechanical Civil Engineers, Boston Society of Civil Engineers, National Association of Cotton Manufacturers and New England Water Works Association. He is a member of the Exchange, Engineers and Technology Club and of the Engineers' Club of New York.

TREMONT THEATRE

The Tremont Theatre, Boston, will have a Belasco attraction for a limited engagement beginning Monday, Feb. 10th, when David Belasco will present "Polly With a Past", the work of George Middletown and Guy Bolton.

"Polly With a Past" is in three acts and is said to be another one of those delicate fabrics of comedy upon which for the past several seasons Mr. Belasco has been lavishing his skill.

In sending this delightful play here, Mr. Belasco assures local theatre-goers that the original cast has been kept intact for this tour. This includes Ina Claire, the latest young actress to achieve success under the Belasco banner. Miss Claire has never before appeared in drama, but the reports that have preceded her, credit this young actress with having achieved a really notable triumph in her first appearance in a straight dramatic role. Three years ago she was the beautiful star of the Ziegfeld Follies, from which organization Mr. Belasco took her, after first witnessing her celebrated imitation of Frances Starr. Others in the cast will be Cyril Scott, H. Reeves-Smith, Herbert Yost, George Stuart Christie, Thomas Reynolds, Louise Galloway, Adah Barton, Betty Lindley, Francis Verdi, Lloyd Neal and Inez Sebring.

There will be matinees on Wednesdays and Saturdays. Boston is positively the only place in New England where the play will be presented.

TUFTS GETS WAR RELIC

Visitors to the office of District Attorney Nathan A. Tufts at the East Cambridge Court House are being shown a handsome desk lamp, made from a shell fired by the United States Marines at the battle of Chateau Thierry. The lamp was recently presented to Dist. Atty. Tufts by "Neil" Garland, the all Somerville High School football player now stationed at the United States Naval Training Station at Hingham. The shell was given to Garland by a returned "doughboy". The shell has been highly polished and sets in a hand carved mahogany base. Near the point of the shell holes have been drilled and two electric light bulbs are set into brass fixtures.

Many Children are Sickly

[illegible]

Old Farmer's Almanacs at Wilson's.

SPRING BOWLING TOURNAMENT

Matches Open With Best Scores of the Year

The first series of matches in the Spring Bowling Tournament at the Calumet Club opened Monday evening with the best scores of the year for a commencement night. Not only were the scores exceptional, but all three of the matches were hard fought from beginning to end. An example of the rolling was shown in the E and J match, the first string going to E, 507 to 502 and the second to J, 473 to 463. The third string between H and I was won by I, 514 to 507. As a result of the matches team C took three from G, I forf from H and E three from J. Miner led in individual work with a total of 316 on 118 for his best string. Goodale got 315 on 109 and Stephenson 302 on 105. Other singles of note rolled were Flinn's 122, Parshley's 118 and Bernard 104, Willey and Davidson 103 each, Keepers 102, Baker 101, and Armstrong and Gregory 100 each.

The scores:

Team C vs G

Team C	1	2	3	Total
Caldwell	91	86	87	264
Flinn	100	72	122	294
Stephenson	105	100	97	302
Bernard	82	83	104	274
Bond	95	86	98	279
	473	426	508	1407
Handicap 13 pins				
	486	439	521	1446

Team G	1	2	3	Total
Davidson	85	84	103	272
Knueland	90	81	97	268
Sunbye	81	85	82	248
Blanchard	95	81	96	272
Bramwell	85	81	75	241
	436	420	453	1309
Handicap 41 pins				
	477	461	494	1432

Team H vs I

Team I	1	2	3	Total
Bidwell	93	83	93	269
Baker, F. J.	75	82	86	243
Baker, W. R.	86	101	92	279
Gregory	74	84	100	258
Goodale	108	109	98	315
	436	459	469	1364
Handicap 45 pins				
	481	504	514	1499

Team B	1	2	3	Total
Bradlee	84	79	92	255
Farnsworth	65	97	96	258
Hunt	86	82	99	267
Armstrong	84	100	91	275
Sawyer	80	83	85	248
	399	441	463	1303
Handicap 44 pins				
	443	485	507	1435

Team E vs J

Team E	1	2	3	Total
Miner	118	95	103	316
Maddocks	76	83	91	250
Willey	103	91	62	256
Tarbell, J. A.	99	86	80	265
Simonds	90	87	89	266
	486	442	445	1373
Handicap 21 pins				
	507	463	466	1436

Team J	1	2	3	Total
Wilson	83	83	83	249
Parshley	118	92	86	296
Richburg	88	90	96	274
Littlefield	82	67	87	176
Keepers	102	92	85	249
	453	424	397	1274
Handicap 49 pins				
	502	473	446	1421

WINCHESTER PUBLIC LIBRARY

Feb. 5—Feb. 22, 1919

Exhibition of photographs, loaned by the Library Art Club. "Why we are at War." Given by the Massachusetts Branch of the Woman's Peace Party. This exhibition was planned before war was declared by the United States, hoping it would prove an influence for peace, but no one can look upon the without feeling that war was inevitable and that it is our duty to continue it until a victorious end is assured. The Woman's Peace Party now works for a permanent peace. In the words of Lloyd George, "We want to make this sort of thing impossible ever again." If more convincing argument is needed, a look at these pictures should be sufficient.

Prize Letter Contest

OPEN TO PATRONS
OF
Arlington Gas Light Company
AND
Lexington Gas Company

FOR THE TWO BEST LETTERS TELLING WHY THE WRITERS PREFER GAS EXCLUSIVELY, AS A YEAR-ROUND FUEL FOR COOKING, WATER HEATING, LAUNDRY PURPOSES, ETC., AWARDS AS FOLLOWS, ARE OFFERED, VIZ:

First — CABINET RANGE — Value $50
Second — WATER HEATER — " 35

CONDITIONS

1. This Contest is open to present users of gas, only.
2. Winning letters will be published, but the name will be withheld, if so desired, except upon special request of another contestant.
3. Right is reserved to use any letter or excerpt from same for publication, subject to the above conditions.
4. Contest closes Saturday, March 1. Replies received later than this date cannot be considered.
5. Winners will be notified before March 10, and the letter receiving first award, published in this space March 15.
6. All letters should contain full name and address of writer and be addressed to

CONTEST MANAGER
ARLINGTON GAS LIGHT CO.,
ARLINGTON, MASS.

THOMAS QUICLEY, Jr.
Teamster. Contractor and Stone Mason
PAVING, FLOORING, ROOFING
In Artificial Stone, Asphalt and all Concrete products
Sidewalks, Driveways, Curbing, Steps, Etc.
Floors for Cellars, Stables, Factories and Warehouses.
ESTIMATES FURNISHED
18 LAKE STREET

JOHN J. SULLIVAN
Plumbing and Heating
All Jobbing Promptly Attended To
63 NELSON STREET
Tel 854-M
apr20,tf

AUTOMOBILE PAINTING
Work Guaranteed
J. C. HANLON
676 Main St. Tel. Win. 1107-W
jan31,4t*

Photographer?
F. H. Higgins
13 Church St. Tel. 938-W

NOTARY PUBLIC
JUSTICE OF THE PEACE
THEODORE P. WILSON
T. PRICE WILSON
Star Office

AUTO STORAGE
FIRE PROOF GARAGE
KELLEY & HAWES CO.

Get the Genuine and Avoid Waste
MORGAN'S SAPOLIO SCOURING SOAP
Economy in Every Cake

PIANO TUNING AND REPAIRING
WHITMAN PIANO COMPANY
STONEHAM, MASS.
Telephone, Stoneham 140
apr5,tf

Swedish Massage
DR. BUTLER'S HEALTH EXERCISE
CHICKERING HALL
MASSEUR
PATRONIZED BY THE LEADING MEN AND WOMEN
TEL. BOSTON 2 MEDFORD
ESTAB. 1863, BOSTON, MASS.
Res. 958-W Medford
Main 1762-W, Boston Office
12 Years Practice Will Call

EMMA J. PRINCE
Swedish Massage
Medical Gymnastics
Office Hours: From 2 to 4 daily other hours by appointment
Tel. Win. 1118 Room 2, Lane Building
sept20,tf

J. ALBERT WILSON
Organist and Choirmaster, Church of the Epiphany
TEACHER OF PIANO, ORGAN AND VOICE
Leschetizky method taught
52 Brastow Ave. Somerville
Tel. 696-R Som.
jan17,4t

SAMUEL FRUMSON
JUNK DEALER
Rags, Bottles, Rubbers, Old Iron and all kinds of Metals and Paper Stock. Automobile Tires, Rubber Hose, Books and Magazines.
Send me a postal and I will call.
12 Cross Street Telephone 1197-M
jan3,tf

C. FEINBERG
JUNK DEALER
Rags, Bottles, Rubbers, Old Iron and all kinds of Metals and Paper Stock. Automobile Tires Rubber Hose, Books and Magazines. Send me a postal and I will call.
44 Middlesex Street Winchester
Tel. 564-R Winchester dec13,tf

SAMUEL WEINER
Junk Dealer

NEWSPAPER	50c per 100 lbs.
BOOK STOCK	50c per 100 lbs.
RAGS	2c per lb.
RUBBER	5c per lb.
BOTTLES	12c per doz.
AUTO TIRES	5c
RUBBER HOSE	1-2c

84 SWANTON STREET Telephone 1145-M
feb7,4t*

MORTGAGE'S SALE

By virtue of the power of sale contained in a certain mortgage deed given by George C. Ogden to Albert Ammann, dated April 10, 1917, recorded with Middlesex South District Deeds, Book 4128, Page 222, for breach of the conditions contained in said mortgage and for the purpose of foreclosing the same will be sold at public auction on the premises hereinafter described on **Tuesday, Feb 18, 1919, at 10.50 o'clock in the forenoon,** all and singular the premises conveyed by said mortgage in the premises described as follows:

A certain parcel of land with the buildings thereon fronting on Washington St in said Winchester shown and designated "Bradley" on a plan entitled "Land in Winchester, Mass. on Park Ave., Park Rd, Washington and Hancock Streets belonging to Frank L. Ferguson, Nov. 30, 1901, Ernest W. Bowditch, Engineer" recorded with Middlesex So. District Deeds, in Book of Plans 153, Plan 38, and bounded and described as follows: Beginning at a point in the northerly side line of Washington St distant 100 feet from the northerly side line of Hancock St, as shown on said plan; thence the line runs northerly along said Washington St as shown on said plan 50 feet to land now or late of Horr; thence runs westerly along said land of Horr as shown on said plan 100 feet; thence runs southerly by lot No. 12 as shown on said plan 50 feet; thence northwesterly by lot numbered 13 as shown on said plan 100 feet to the point of beginning Premises will be sold subject to any restrictions of record so far as the same are now in force and applicable and a mortgage of Fifty to the Woburn Five Cents Savings Bank duly recorded, also subject to any unpaid taxes or other municipal assessments and to any outstanding tax titles, $200, cash deposit, other terms at sale.

ALBERT AMMANN, Mortgagee
148 State St., Boston, Mass. j24-31-f7

MORTGAGE'S SALE OF REAL ESTATE

By virtue of the power of sale contained in a certain mortgage deed given by George C. Ogden to Albert Ammann, dated April 29, 1917, and recorded with Middlesex South District Deeds, Book 4126, Page 509, for breach of the conditions contained in said mortgage and for the purpose of foreclosing the same, will be sold at Public Auction on the premises hereinafter described on **Tuesday, February 18, A. D. 1919, at 9.30 o'clock in the forenoon,** all and singular the premises conveyed by said mortgage and therein described substantially as follows: A certain parcel of land with the buildings thereon situated on Washington St in said Winchester shown and designated "Bradley" on a plan entitled "Land in Winchester, Mass. on Park Ave., Park Rd, Washington and Hancock Streets belonging to Frank L. Ferguson, Nov. 30, 1901, Ernest W. Bowditch, Engineer" recorded with Middlesex So. District Deeds, in Book of Plans 153, Plan 38, and bounded and described as follows: Beginning at a point in the northerly side line of Washington St distant 100 feet from the northerly side line of Hancock St, as shown on said plan; thence the line runs northerly along said Washington St as shown on said plan 50 feet to land now or late of Horr; thence runs westerly along said land of Horr as shown on said plan 100 feet; thence runs southerly by lot No. 12 as shown on said plan 50 feet; thence northwesterly by lot numbered 13 as shown on said plan 100 feet to the point of beginning Premises will be sold subject to any restrictions of record so far as the same are now in force and applicable and a mortgage of Fifty to the Woburn Five Cents Savings Bank duly recorded, also subject to any unpaid taxes or other municipal assessments and to any outstanding tax titles, $200, cash deposit, other terms at sale.

ALBERT AMMANN, Mortgagee
148 State St., Boston, Mass. j24-31-f7

MORTGAGE'S SALE OF REAL ESTATE

By virtue of the power of sale contained in a certain mortgage deed given by George C. Ogden to Albert Ammann, dated June 5, 1917, and recorded with Middlesex South District Deeds, Book 4141, Page 561, for breach of the conditions contained in said mortgage and for the purpose of foreclosing the same, will be sold at Public Auction on the premises hereinafter described on **Tuesday, February 18, A. D. 1919, at 10.10 o'clock in the forenoon,** all and singular the premises conveyed by said mortgage and therein described substantially as follows: A parcel of land in Winchester, Massachusetts, being lot numbered seven (7) shown on a plan entitled, "Land in Winchester, Mass., on Park Avenue, Park Road, Washington and Hancock Streets belonging to Frank L. Ferguson, Nov. 30, 1901, Ernest W. Bowditch, Engineer" recorded with Middlesex South District Deeds, Book of Plans 153, Plan 38, and bounded and described as follows: Northerly by Park Avenue as shown on said plan 50 feet; Easterly by lot numbered 8 as shown on said plan 90 feet; Southerly by Lots Nos. 4 and 5 as shown on said plan 50 feet; Westerly by Lot No. 6 as shown on said plan 90 feet; containing 4500 square feet. Said premises will be sold subject to a prior mortgage to the Woburn Five Cents Savings Bank on which there is an unpaid balance of the principal amounting to $1000, and all unpaid taxes or other municipal assessments and to outstanding tax titles if any such there are. $300, cash deposit, other terms at sale.

ALBERT AMMANN, Mortgagee
148 State Street, Boston, Mass. j24-31-f7

MORTGAGE'S SALE OF REAL ESTATE

By virtue of the power of sale contained in a certain mortgage deed given by George C. Ogden to Albert Ammann, dated June 5, 1917, and recorded with Middlesex South District Deeds, Book 4141, Page 563, for breach of the conditions contained in said mortgage and for the purpose of foreclosing the same, will be sold at Public Auction on the premises hereinafter described on **Tuesday, February 18, A. D. 1919, at 9.50 o'clock in the forenoon,** all and singular the premises conveyed by said mortgage and therein described substantially as follows: A parcel of land with the buildings thereon situated on Park Avenue in said Winchester, being lot numbered four (4) shown on a plan entitled, "Land in Winchester, Mass., belonging to George C. Ogden, August 1, 1911, R. W. Boudoin, Engineer" and bounded and described as follows: Southwesterly by Park Avenue as shown on said plan 50 feet and said lot numbered five (5) Southeasterly by lot numbered five (5) as shown on said plan one hundred (100) feet; Northeasterly by lot numbered two (2) as shown on said plan fifty-four and sixty hundredths (54.60) feet; Northwesterly by lot numbered three (3) as shown on said plan one hundred (100) feet; containing about 5453 square feet. Said premises will be sold subject to a prior mortgage to the Natick Five Cents Savings Bank on which there is an unpaid balance of the principal amounting to $1500, and all unpaid taxes or other municipal assessments and to outstanding tax titles if any such there are. $300 cash deposit, other terms at sale.

ALBERT AMMANN, Mortgagee
148 State St., Boston, Mass. j24-31-f7

MORTGAGE'S SALE OF REAL ESTATE

By virtue of the power of sale contained in a certain mortgage deed given by George C. Ogden to Albert Ammann, dated June 5, 1917, and recorded with Middlesex South District Deeds, Book 4141, Page 565, for breach of the conditions contained in said mortgage and for the purpose of foreclosing the same, will be sold at Public Auction on the premises hereinafter described on **Tuesday, February 18, A. D. 1919, at 10 o'clock in the forenoon,** all and singular the premises conveyed by said mortgage and therein described substantially as follows: A parcel of land in Winchester, Massachusetts, being lot numbered seven (7) shown on a plan entitled, "Land in Winchester, Mass., on Park Avenue, Park Road, Washington and Hancock Streets belonging to Frank L. Ferguson, Nov. 30, 1901, Ernest W. Bowditch, Engineer" recorded with Middlesex South District Deeds, Book of Plans 153, Plan 38, and bounded and described as follows: Northerly by Park Avenue as shown on said plan 50 feet; Easterly by lot numbered 8 as shown on said plan 90 feet; Southerly by Lots Nos. 4 and 5 as shown on said plan 50 feet; Westerly by Lot No. 6 as shown on said plan 90 feet; containing 4500 square feet. Said premises will be sold subject to a prior mortgage to the Woburn Five Cents Savings Bank on which there is an unpaid balance of the principal amounting to $1000, and all unpaid taxes or other municipal assessments and to outstanding tax titles if any such there are. $300, cash deposit, other terms at sale.

ALBERT AMMANN, Mortgagee
148 State St., Boston, Mass. j24-31-f7

MORTGAGE'S SALE OF REAL ESTATE

By virtue of the power of sale contained in a certain mortgage deed given by George C. Ogden to Albert Ammann, dated June 4, 1917, and recorded with Middlesex South District Deeds, Book 4142, Page 590, for breach of the conditions contained in said mortgage and for the purpose of foreclosing the same, will be sold at Public Auction on the premises hereinafter described on **Tuesday, February 18, A. D. 1919, at 9.30 o'clock in the forenoon,** all and singular the premises conveyed by said mortgage and therein described substantially as follows: The land with the buildings thereon situated on the northeasterly side of Park Avenue in said Winchester, and being shown as Lot No. 16 on a plan dated December 1916, drawn by James Hinds, Town Engineer, duly recorded with Middlesex So. Dist Deeds in Book of Plans No. 256, Plan 33, said land being bounded as follows: On the southwest by Park Avenue 55 and 72-100 feet, on the northwest by other land of the grantor, being Lot 14 on said plan 100 feet, on the northeast by other land of grantor, being Lot 15 on said plan 56 and 22-100 feet, on the southeast by other land of the grantor, being Lot 17 on said plan 100 feet. The southeast corner of the lot at Park Avenue is distant 55 and 72-100 feet on the line of said Avenue from land of Samuel P. Bancroft. Said premises will be sold subject to a prior mortgage to the Natick Five Cents Savings Bank on which there is an unpaid balance of the principal amounting to $2000, and all unpaid taxes or other municipal assessments and to outstanding tax titles if any such there are. $300, cash deposit, other terms at sale.

ALBERT AMMANN, Mortgagee,
118 State Street, Boston, Mass. j24-31-f7

MORTGAGE'S SALE OF REAL ESTATE

By virtue of the power of sale contained in a certain mortgage deed given by George C. Ogden to Albert Ammann, dated June 4, 1917, and recorded with Middlesex South District Deeds, Book 4142, Page 592, for breach of the conditions contained in said mortgage and for the purpose of foreclosing the same, will be sold at Public Auction on the premises hereinafter described on **Tuesday, February 18, A. D. 1919, at 9.50 o'clock in the forenoon,** all and singular the premises conveyed by said mortgage and therein described substantially as follows: The land with the buildings thereon situated on the northeasterly side of Park Avenue in said Winchester, and being shown as Lot No. 16 on a plan dated December 1916, drawn by James Hinds, Town Engineer, duly recorded with Middlesex So. Dist Deeds in Book of Plans No. 256, Plan 33, said land being bounded as follows: On the southwest by Park Avenue 55 and 72-100 feet, on the northwest by other land of the grantor, being Lot 14 on said plan, 100 feet, on the northeast by other land of grantor, being Lot 15 on said plan 56 and 22-100 feet, on the southeast by other land of the grantor, being Lot 17 on said plan 100 feet. The southeast corner of the lot at Park Avenue is distant 55 and 72-100 feet on the line of said Avenue from land of Samuel P. Bancroft. Said premises will be sold subject to a prior mortgage to the Natick Five Cents Savings Bank on which there is an unpaid balance of the principal amounting to $2000, and all unpaid taxes or other municipal assessments and to outstanding tax titles if any such there are. $300, cash deposit, other terms at sale.

ALBERT AMMANN, Mortgagee,
118 State Street, Boston, Mass. j24-31-f7

MORTGAGE'S SALE

By virtue of the power of sale contained in a certain mortgage deed given by George C. Ogden to Albert Ammann, dated April 13, 1917, **recorded with Middlesex So. Dist Deeds, Book 4149, Page 222, for breach of** the condition on the said mortgage deed and for the purpose of foreclosing the same will be sold at public auction on the premises hereinafter described on **Tuesday, Feb. 18, 1919, at 9.10 o'clock in the forenoon,** all and singular the premises conveyed by said mortgage and therein described substantially as follows: The land in said Winchester situated on Governors Avenue, being lot numbered 13 on plan drawn by James Hinds, Town Engineer, dated Dec 1916, recorded with Middlesex So. Dist Deeds in Book 256, Plan 33, and bounded: Northeasterly on said Governors Avenue, 56 and 22-100 feet Northwesterly on lot 11 as shown on said plan about 103 feet; Southwesterly on Lot 14 as shown on said plan about 56 feet; and Southeasterly on Lot 15 as shown on said plan about 103 feet; or however otherwise said premises may be bounded or described and be all or any of said measurements more or less. The premises will be sold subject to all unpaid taxes or other municipal assessments and to any outstanding tax titles. $200, cash deposit other terms at sale.

ALBERT AMMANN, Mortgagee,
148 State St., Boston, Mass. j24-31-f7.

MORTGAGE'S SALE

By virtue of the power of sale contained in a certain mortgage deed given by George C. Ogden to Albert Ammann, dated April 29, 1917, and recorded with Middlesex South District Deeds, Book 4126, Page 574, for breach of the conditions contained in said mortgage and for the purpose of foreclosing the same, will be sold at Public Auction on the premises hereinafter described on **Tuesday, February 18, A. D. 1919, at 9.30 o'clock in the forenoon,** all and singular the premises conveyed by said mortgage and therein described substantially as follows: The land with the buildings thereon situated on Park Avenue, Park Road, Washington and Hancock Streets, being lot numbered Fifty (50) shown on a plan entitled "Land in Winchester, Mass. on Park Ave., Park Rd, Washington and Hancock Streets belonging to Frank L. Ferguson, Nov. 30, 1901, Ernest W. Bowditch, Engineer" recorded with Middlesex So. District Deeds, in Book of Plans 153, Plan 38, and bounded and described as follows: Beginning at the southwesterly side line of Park Avenue at the northwesterly side line of Hancock St; thence runs northwesterly by lot numbered 49 as shown on said plan 100 feet; thence runs northeasterly by lot numbered 15 as shown on said plan 50 feet; thence runs southeasterly by lot numbered 51 as shown on said plan 100 feet; thence runs southwesterly by the northeasterly side line of Park Avenue 50 feet to the point of beginning; containing 5000 square feet. Said premises will be sold subject to a prior mortgage to the Woburn Five Cents Savings Bank on which there is an unpaid balance of the principal amounting to $1000, and all unpaid taxes or other municipal assessments and to outstanding tax titles if any such there are. $300 cash deposit, other terms at sale.

ALBERT AMMANN, Mortgagee,
118 State St., Boston, Mass. j24-31-f7.

MORTGAGE'S SALE

By virtue of the power of sale contained in a certain mortgage deed given by George C. Ogden to Albert Ammann, dated June 11, 1917, and recorded with Middlesex South District Deeds, Book 4142, Page 591, for breach of the conditions contained in said mortgage and for the purpose of foreclosing the same, will be sold at Public Auction on the premises hereinafter described on **Tuesday, February 18, A. D. 1919, at 9.40 o'clock in the forenoon,** all and singular the premises conveyed by said mortgage and therein described substantially as follows: The land with the buildings thereon situated on the northeasterly side of Park Avenue in said Winchester, and being shown as Lot No. 15 on a plan dated December 1916, drawn by James Hinds, Town Engineer, duly recorded with Middlesex So. Dist Deeds, in Book of Plans No. 256, Plan 33, said land being bounded as follows: On the southwest by Park Avenue 55 and 72-100 feet, on the northwest by other land of the grantor, being Lot 14 on said plan, 100 feet, on the northeast by other land of grantor, being Lot 15 on said plan 56 and 22-100 feet, on the southeast by other land of the grantor, being Lot 16 on said plan 100 feet. The southeast corner of the lot at Park Avenue is distant 55 and 72-100 feet on the line of said Avenue from land of Samuel P. Bancroft. Said premises will be sold subject to a prior mortgage to the Natick Five Cents Savings Bank on which there is an unpaid balance of the principal amounting to $2000, and all unpaid taxes or other municipal assessments and to outstanding tax titles if any such there are. $300, cash deposit, other terms at sale.

ALBERT AMMANN, Mortgagee,
118 State St., Boston, Mass. j24-31-f7.

MORTGAGE'S SALE

By virtue of the power of sale contained in a certain mortgage deed given by George C. Ogden to Albert Ammann, dated June 11, 1917, **recorded with Middlesex So. Dist Deeds, Book 4149, Page 222, for breach of** the condition on the said mortgage deed and for the purpose of foreclosing the same will be sold at public auction on the premises hereinafter described on **Tuesday, Feb. 18, 1919, at 9.10 o'clock in the forenoon,** all and singular the premises conveyed by said mortgage and therein described substantially as follows: The land in said Winchester situated on Governors Avenue, being lot numbered 13 on plan drawn by James Hinds, Town Engineer, dated Dec 1916, recorded with Middlesex So. Dist Deeds in Book 256, Plan 33, and bounded: Northeasterly on said Governors Avenue, 56 and 22-100 feet Northwesterly on lot 11 as shown on said plan about 103 feet; Southwesterly on Lot 14 as shown on said plan about 56 feet; and Southeasterly on Lot 15 as shown on said plan about 103 feet; or however otherwise said premises may be bounded or described and be all or any of said measurements more or less. The premises will be sold subject to all unpaid taxes or other municipal assessments and to any outstanding tax titles. $200, cash deposit other terms at sale.

ALBERT AMMANN, Mortgagee,
148 State St., Boston, Mass. j24-31-f7.

MORTGAGE'S SALE

By virtue of the power of sale contained in a certain mortgage deed given by George C. Ogden to Albert Ammann, dated April 29, 1917, and recorded with Middlesex South District Deeds, Book 4126, Page 222, for breach of the conditions contained in said mortgage and for the purpose of foreclosing the same, will be sold at Public Auction on the premises hereinafter described on **Tuesday, February 18, A. D. 1919, at 9.50 o'clock in the forenoon,** all and singular the premises conveyed by said mortgage and therein described substantially as follows: A certain parcel of land with the buildings thereon situated on Park Avenue, Park Road, Washington and Hancock Streets, being lot numbered Forty-four (44) shown on a plan entitled "Land in Winchester, Mass., belonging to George C. Ogden, August 1, 1911, R. W. Boudoin, Engineer" recorded with Middlesex So. District Deeds, in Book of Plans 153, Plan 38, bounded and described as follows: Beginning at the northwesterly corner of the lot at Park Avenue with the southwesterly side line of Washington Street; thence runs southerly by Washington Street 60 feet to lot No. 10 on said plan; thence turning the line runs southerly by said lot No. 10 on said plan 100 feet to lot No. 7 on said plan; thence turning the line runs northwesterly by lot No. 7 on said plan 41 feet to Park Avenue; thence turning the line runs northwesterly on said Park Avenue on said plan 60 feet to the point of beginning; containing 6780 square feet. Said premises will be sold subject to a prior mortgage to the Woburn Five Cents Savings Bank on which there is an unpaid balance of the principal amounting to $1000, and all unpaid taxes or other municipal assessments and to outstanding tax titles if any such there are. $300, cash deposit, other terms at sale.

ALBERT AMMANN, Mortgagee,
148 State Street, Boston, Mass. j24-31-f7.

MORTGAGE'S SALE OF REAL ESTATE

By virtue of the power of sale contained in a certain mortgage deed given by George C. Ogden to Albert Ammann, dated June 5, 1917, and recorded with Middlesex South District Deeds, Book 4141, Page 561, for breach of the conditions contained in said mortgage and for the purpose of foreclosing the same will be sold at Public Auction on the premises hereinafter described on **Tuesday, February 18, A. D. 1919, at 10.10 o'clock in the forenoon,** all and singular the premises conveyed by said mortgage and therein described substantially as follows: A parcel of land in Winchester, Massachusetts, being lot numbered seven (7) shown on a plan entitled, "Land in Winchester, Mass., on Park Avenue, Park Road, Washington and Hancock Streets belonging to Frank L. Ferguson, Nov. 30, 1901, Ernest W. Bowditch, Engineer" recorded with Middlesex South District Deeds, Book of Plans 153, Plan 38, and bounded and described as follows: Northerly by Park Avenue as shown on said plan 50 feet; Easterly by lot numbered 8 as shown on said plan 90 feet; Southerly by Lots Nos. 4 and 5 as shown on said plan 50 feet; Westerly by Lot No. 6 as shown on said plan 90 feet; containing 4500 square feet. Said premises will be sold subject to a prior mortgage to the Woburn Five Cents Savings Bank on which there is an unpaid balance of the principal amounting to $1000, and all unpaid taxes or other municipal assessments and to outstanding tax titles if any such there are. $300, cash deposit, other terms at sale.

ALBERT AMMANN, Mortgagee
148 State St., Boston, Mass. j24-31-f7.

MORTGAGE'S SALE OF REAL ESTATE

By virtue of the power of sale contained in a certain mortgage deed given by George C. Ogden to Albert Ammann, dated June 4, 1917, and recorded with Middlesex South District Deeds, Book 4142, Page 590, for breach of the conditions contained in said mortgage and for the purpose of foreclosing the same, will be sold at Public Auction on the premises hereinafter described on **Tuesday, February 18, A. D. 1919, at 9.30 o'clock in the forenoon,** all and singular the premises conveyed by said mortgage and therein described substantially as follows: The land with the buildings thereon situated on the northeasterly side of Park Avenue in said Winchester, and being shown as Lot No. 16 on a plan dated December 1916, drawn by James Hinds, Town Engineer, duly recorded with Middlesex So. Dist Deeds, in Book of Plans No. 256, Plan 33, said land being bounded as follows: On the southwest by Park Avenue 55 and 72-100 feet, on the northwest by other land of the grantor, being Lot 14 on said plan, 100 feet, on the northeast by other land of grantor, being Lot 15 on said plan 56 and 22-100 feet, on the southeast by other land of the grantor, being Lot 17 on said plan 100 feet. The southeast corner of the lot at Park Avenue is distant 55 and 72-100 feet on the line of said Avenue from land of Samuel P. Bancroft. Said premises will be sold subject to a prior mortgage to the Natick Five Cents Savings Bank on which there is an unpaid balance of the principal amounting to $2000, and all unpaid taxes or other municipal assessments and to outstanding tax titles if any such there are. $300, cash deposit, other terms at sale.

ALBERT AMMANN, Mortgagee,
118 State Street, Boston, Mass. j24-31-f7.

MORTGAGE'S SALE OF REAL ESTATE

By virtue of the power of sale contained in a certain mortgage deed given by George C. Ogden to Albert Ammann, dated June 4, 1917, and recorded with Middlesex South District Deeds, Book 4142, Page 592, for breach of the conditions contained in said mortgage and for the purpose of foreclosing the same, will be sold at Public Auction on the premises hereinafter described on **Tuesday, February 18, A. D. 1919, at 9.40 o'clock in the forenoon,** all and singular the premises conveyed by said mortgage and therein described substantially as follows: The land with the buildings thereon situated on the northeasterly side of Park Avenue in said Winchester, and being shown as Lot No. 15 on a plan dated December 1916, drawn by James Hinds, Town Engineer, duly recorded with Middlesex So. Dist Deeds in Book of Plans No. 256, Plan 33, said land being bounded as follows: On the southwest by Park Avenue 55 and 72-100 feet, on the northwest by other land of the grantor, being Lot 14 on said plan, 100 feet, on the northeast by other land of grantor, being Lot 15 on said plan 56 and 22-100 feet, on the southeast by other land of the grantor, being Lot 16 on said plan 100 feet. The southeast corner of the lot at Park Avenue is distant 55 and 72-100 feet on the line of said Avenue from land of Samuel P. Bancroft. Said premises will be sold subject to a prior mortgage to the Natick Five Cents Savings Bank on which there is an unpaid balance of the principal amounting to $2000, and all unpaid taxes or other municipal assessments and to outstanding tax titles if any such there are. $300, cash deposit, other terms at sale.

ALBERT AMMANN, Mortgagee,
118 State St., Boston, Mass. j24-31-f7.

MORTGAGE'S SALE OF REAL ESTATE.

By virtue of the statutory cooperative bank power-of-sale contained in a certain mortgage deed given by Millard F. Chase and Ella J. Hamilton to the Volunteer Co-operative Bank, dated June 16, 1915, and recorded with Middlesex South District Deeds, Book 3981, Page 284, for breach of the conditions contained in said mortgage and for the purpose of foreclosing the same will be sold at public auction on the premises described in said mortgage, on **Monday, February 24th A. D. 1919, at 2.30 o'clock in the afternoon** all and singular the premises described in said mortgage deed, viz: The land in said Winchester, with the buildings thereon, being shown as Lot No. 4 on a "Plan of Land of George C. Ogden, Bacon Street, Winchester, Mass., dated May 1917, drawn by Wm. L. Crosby, C.E.," and recorded with Middlesex South District Deeds, Book 166, Page 49, and bounded: Southerly, Southeasterly and Easterly by Ogden Avenue as shown on said plan, by several lines measuring respectively, twenty (20) feet, twenty and 8-100 (20.8) feet and twenty-eight and 62-100 (28.62) feet; Northeasterly by lot No. 5 on said plan, Eighty-five and 5-100 (85.5) feet; Northerly by land of owners unknown, Eighty (80) feet; and Southwesterly by lot No. 3 on said plan, One hundred (100) feet. Containing 6135 square feet, together with full rights of way, and the like, in and over strips 6 feet wide on each side of Maude F. Chase as deed from Katherine S. Cummings, dated November 12, 1912, and recorded with Middlesex South District Deeds, Book 3740, Page 372. This conveyance is made subject to the restrictions of record so far as the same are now in force and the premises will be sold subject to all unpaid taxes, tax titles, and municipal assessments, $200 cash deposit, other terms and conditions at sale.

VOLUNTEER CO-OPERATIVE BANK,
By James R. Dooley, Treasurer, Mortgagee.
For further information may be obtained of Sidney Dunn, Attorney for the Mortgagee Bank, Rooms 312-315 Beacon Building, 6 Beacon Street, Boston, Mass. j24-31-f7.

COMMONWEALTH OF MASSACHUSETTS

Middlesex, ss.

PROBATE COURT

To the heirs-at-law, next of kin, and all other persons interested in the estate of Emma H. Seagrave, late of Winchester in said County, deceased.

WHEREAS, a certain instrument purporting to be the last will and testament of said deceased has been presented to said Court, for Probate, by Harry S. Seagrave who prays that letters testamentary may be issued to him, the executor therein named, without giving a surety on his official bond.

You are hereby cited to appear at a Probate Court, to be held at Cambridge, in said County of Middlesex, on the tenth day of February A. D. 1919, at nine o'clock in the forenoon, to show cause, if any you have, why the same should not be granted.

And said petitioner is ordered to give notice thereof, by publishing this citation once in each week, for three successive weeks, in the Winchester Star a newspaper published in Winchester, the last publication to be one day, at least, before said Court.

Witness, Charles J. McIntire, Esquire, First Judge of said Court, this twenty-first day of January in the year one thousand nine hundred and nineteen.

F. M. ESTY, Register.

j24-31-f7.

COMMONWEALTH OF MASSACHUSETTS.

Middlesex, ss.

PROBATE COURT

To the heirs-at-law, next of kin, creditors, and all other persons interested in the estate of Ellen J. Hamilton late of Winchester in said County, deceased, intestate.

WHEREAS a petition has been presented to said Court to grant a letter of administration on the estate of said deceased to Charles W. Parker, Junior, late of Winchester in said County, deceased, without giving a surety on his bond.

You are hereby cited to appear at a Probate Court to be held at Cambridge, in said County of Middlesex, on the twenty-second day of February A. D. 1919, at nine o'clock in the forenoon, to show cause if any you have, why the same should not be granted.

And the petitioner is hereby directed to give notice thereof, by publishing this citation once in each week for three successive weeks, in the Winchester Star a newspaper published in Winchester the last publication to be one day, at least, before said Court.

Witness, Charles J. McIntire, Esquire, First Judge of said Court, this twenty-first day of January in the year one thousand nine hundred and nineteen.

F. M. ESTY, Register.

j24-31-f7.

COMMONWEALTH OF MASSACHUSETTS.

Middlesex, ss.

PROBATE COURT

To the heirs-at-law, next of kin, creditors, and all other persons interested in the estate of Carline A. Symmes, late of Winchester in said County, deceased.

WHEREAS, a certain instrument purporting to be the last will and testament of said deceased has been presented to said Court, for probate, by Mabel E. Parker, who prays that letters of administration with the will annexed may be issued to her without giving a surety on her bond, or to some other suitable person, one of the executors named in said will having deceased, and the executor declined to accept the trust.

You are hereby cited to appear at a Probate Court, to be held at Cambridge in said County of Middlesex, on the twenty-fourth day of February A. D. 1919, at nine o'clock in the forenoon, to show cause, if any you have, why the same should not be granted.

And said petitioner is ordered to give notice thereof, by publishing this citation once in each week, for three successive weeks, in the Winchester Star a newspaper published in Winchester the last publication to be one day, at least, before said Court.

Witness, Charles J. McIntire, Esquire, First Judge of said Court, this twenty-second day of January in the year one thousand nine hundred and nineteen.

F. M. ESTY, Register.

j31-f7-14.

NOTICE IS HEREBY GIVEN that the subscribers have been duly appointed executors of the will of Marion C. Logan late of Winchester, in the County of Middlesex, deceased, testate, and have taken upon themselves that trust by giving bond, as the law directs.

All persons having demands upon the estate of said deceased are hereby required to exhibit the same; and all persons indebted to said estate are called upon to make payment to

James R. Logan,
Frances L. Bowman,
Executors.

(Address)
27 Everett Avenue,
Winchester, Mass.
January 20, 1919. j24,31,f7

NOTICE IS HEREBY GIVEN that the subscriber has been duly appointed administratrix of the estate of George W. Annin, late of Winchester, in the County of Middlesex, deceased, intestate, and has taken upon herself that trust by giving bond as the law directs. All persons having demands upon the estate of said deceased are required to exhibit the same; and all persons indebted to said estate are called upon to make payment to

Jeanette T. Annin, Adm.

(Address)
20 Sheffield Road,
Winchester, Mass.
January 20, 1919. j31,f7.14

COMMONWEALTH OF MASSACHUSETTS.

Middlesex, ss.

PROBATE COURT

To the next of kin and all persons interested in the estate of Ann Frances Wade late of Malden in said County of Middlesex deceased, Greeting:

WHEREAS Patrick H. Cannon conservator of the property of said Ann Frances Wade has presented his petition for license to sell and convey real estate in accordance with the statutes in such cases and prays that such bond as may be adjudged best, certain real estate therein specified, may be sold at private sale.

You are hereby cited to appear at a Probate Court to be held at Cambridge in said County of Middlesex, on the twenty-first day of February A. D. 1919, at nine o'clock in the forenoon, to show cause, if any you have, why the same should not be granted.

And said petitioner is ordered to serve this citation by delivering a copy thereof to each of the heirs-at-law and next of kin of said Court, or by publishing the same once in each week, for three successive weeks, in the Winchester Star, a newspaper published in Winchester, the last publication to be one day, at least, before said Court, and by mailing postpaid, or delivering a copy of said citation to the conservator of said estate, seven days at least before said Court.

Witness, Charles J. McIntire, Esquire, First Judge of said Court, this twenty-sixth day of January, in the year one thousand nine hundred and nineteen.

F. M. ESTY, Register.

j31-f7-14

COMMONWEALTH OF MASSACHUSETTS

Middlesex, ss.

PROBATE COURT

To the heirs-at-law, next of kin, and all other persons interested in the estate of Carline A. Symmes, late of Winchester in said County, deceased.

WHEREAS, a certain instrument purporting to be the last will and testament of said deceased has been presented to said Court, for probate, by Mabel E. Parker, who prays that letters of administration with the will annexed may be issued to her without giving a surety on her bond, or to some other suitable person, one of the executors named in said will having deceased, and the executor declined to accept the trust.

You are hereby cited to appear at a Probate Court, to be held at Cambridge in said County of Middlesex, on the twenty-fourth day of February A. D. 1919, at nine o'clock in the forenoon, to show cause, if any you have, why the same should not be granted.

And said petitioner is ordered to give notice thereof, by publishing this citation once in each week, for three successive weeks, in the Winchester Star a newspaper published in Winchester the last publication to be one day, at least, before said Court.

Witness, Charles J. McIntire, Esquire, First Judge of said Court, this twenty-fourth day of January in the year one thousand nine hundred and nineteen.

F. M. ESTY, Register.

j31-f7-14.

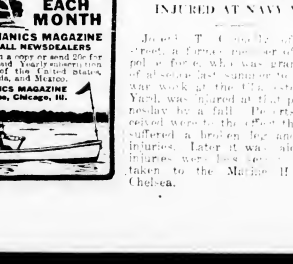

ICE BOAT RACES ON

Two races were run off on Mystic Lake the first of the week by the fleet of ice boats which has been assembled there this winter. Ideal conditions prevailed with strong winds, and several of the boats found it necessary to cover the course under reefed sails. Roy Pigeon, sailing his boat Crystal with Reg. Wells, won both races which were run over a course of 23 miles.

Alby Walking and Charry Keay, who are sailing Frank Peet's Maline this winter, made a good showing while the Rambler, Winzel Karshick's boat and the Scud, sailed by Carrol Fisk, finished third and fourth. Walter Manson's Caper was handicapped by too much sail in the first race and a bad trick at one time nearly every year causing an accident and collision between he and Pigeon. The Scud also went over at one of the turns.

Interesting races are anticipated for the coming Saturday and Sunday between the six larger boats.

THE POEM OF THE MARINES

The following poem and outline of the service of the U. S. Marine Corps, sent home by Corp. Irving C. Walsh of the 6th Marines, now with the Army of Occupation at Leutsdorf, Germany, is printed through the courtesy of Miss Eunice M. Walsh, his sister. It is of interest to note that the total number of prisoners captured by the Marines footed up to 12,204.

Poetic History of the "Devil Dogs".

At Verdun they went in training
In mud and slime and snow,
The hell of rats and raining
Didn't break their spirits, though.

It was at Chateau Thierry
At a place called Belleau Woods
That the Heinies all grew leary
'Cause, these guys produced the goods.

They saved the fair city of Paris,
With legs, arms, blood and life,
So why shouldn't they get the credit
Now the world is through with strife.

At Soissons he was a lamb,
At chasing up the Hun,
Cause the Dutch couldn't pull him under
The tough Darned Son-of-a-Gun

Then at St. Mihiel, too, you'll remember
For he
Sure mustn't forget to tell
Of that golden day in September
When we gave them simply H-ll.

'Twas over the top at daybreak,
Mid the light of the cannon flare,
To take what others couldn't take
Which has always been our share.

And for Champagne they were chosen
By the great, great Marshal Foch,
And though they were almost frozen
They sure tired the Dutch clock.

The French had tried to pierce the line,
But couldn't make it stick,
And so it came to be our time,
That's why we turned the trick.

Then came the drive at the Argonne,
The last of this great War,
Where we took the center to start it
And finished in the fore.

The best fighter, the best soldier,
The world has ever seen,
And more were never better
Than the "UNITED STATES MARINE."

Glen Van Scoik,
Gunnery Sergeant, U. S. Marines.

This poem is based on actual history as shown by the record of the United States Marines.

A list of prisoners taken by our 2d Division as a clipping gave it:

Verdun sector, March 15 to May 15, 1918	37
Chateau-Thierry, June 1 to July 18, 1918	1678
Soissons, July 17 to July 23 1918	2965
St. Mihiel, September 11 to September 25	3334
Champagne, October 1 to October 10, 1918	2296
Pevers, November 1 to November 11, 1918	1712
March to the Rhine, Nov. 17 to Dec. 11, 1918	2
At Pont Amousson, Toul sector	2
Entered Continental Limits of U. S.?	
	12,024

PROBATE AND OTHER COURT NEWS

Mrs. Mabel E. Parker has been asked to be appointed as administratrix of the estate of her husband, Charles W. Parker Jr., who died December 7, 1918. The estate is valued at $8000 all in personal property.

Neil McFeeley has asked to be appointed as administrator of the estate of his wife Mrs. Catherine McFeeley, who died January 10, 1919. The estate is valued at $3,150; $1,750 in real estate and $1400 in personal property.

The will of Mrs. Emma F. P. Seagrave who died January 9, 1919, has been filed. It is dated February 6, 1905 and names her husband Harry S. Seagrave as executor. The estate is valued at $2,500; $2,000 in real estate and $500 in personal property.

Marie Augusta Robinson, a housekeeper, has filed a petition in the Probate Court asking permission to change her name to Marie Augusta Robinson.

The will of Joseph H. Heffion who died January 6, 1919, has been filed. It is dated April 9, 1916, and names his wife Mrs. Bertha S. Heffion as executrix. No valuation of the estate was filed and all of the bequests are private.

Mrs. Ellen J. Hamilton has asked to be appointed as administratrix of the estate of her daughter, Annie E. Hamilton, who died January 5, 1919. The estate is valued at $400 all in personal property.

Arthur S. Kelley has asked to be appointed as administrator of the estate of his wife Mrs. Irene A. Kelley who died December 13, 1918. No valuation of the estate was filed.

The will of Mrs. Susie S. Langley who died October 18, 1918 has been allowed by Judge McIntire of the Probate Court. Lester D. Langley, husband of the deceased, has been appointed as executor and has given a bond of $5000. The estate is inventoried at $3,630; $330 in personal property and $3,300 in real estate.

INJURED AT NAVY YARD

Joseph T. Cunningham, Wellley street, a former member of the local police force, who was granted leave of absence last January to join special war work at the Navy Yard, was injured at that place Wednesday in a fall. Reports first received were to the effect that he had suffered a broken leg and internal injuries. Later it was said that his injuries were less serious. He was taken to the Marine Hospital at Chelsea.

WINCHESTER

HOUSE FOR SALE.

Attractive house of six rooms and tiled bath; overlooking a small body of water; exceptional home for young people; pleasant, attractive living room with fireplace, dining room and modern kitchen; three chambers and bath on 2nd floor; beautiful surroundings, large lot of land with water front, hot water heat, electric lights, best finish and fixtures. Price $5500.

HOUSE FOR RENT.

On West Side, a pleasantly located house of eight rooms and bath. Has electric lights, fireplace and some hardwood floors; entire house in good condition. $35.00 per month and water rates.

EDWARD T. HARRINGTON CO., Agents
4 COMMON STREET, WINCHESTER, MASS.
Office hours from 8 to 6 every day except Sunday
Special appointments made in the evening for business people. Tel. Win. 602. Residence 56-W. Complete list of rents and sales.

NEWSY PARAGRAPHS.

Of course you read every page of the STAR and get all the news.

A recent letter from Priv. Ernest C. Mathews, son of Mr. and Mrs. B. F. Mathews of Lincoln street, who is in France as a member of the Supply Co., 101st Field Artillery, reports that Rev. Murray W. Dewart, rector of the Church of the Epiphany, Chaplain of the 101st, had returned to the regiment after a short absence. Priv. Mathews speaks of Mr. Dewart's popularity among the troops.

Miss M. L. Holt is with a large party of tourists on a two months' trip to California and interesting places on the way, including Apache Trail, the Painted Desert, and Grand Canyon.

Cut glass pieces at reduced prices for sale at E. H. Butterworths', Jeweler, 5 Common street. tf

Hughes "Ideal" Hair Brush is now waterproof. Can be washed and cleaned in water. Every brush guaranteed. For sale at The Ionian Beauty Shop, Room 1, Lane Building. j24tf

Mr. Horatio Bryer, who is ill at the hospital from a shock is much improved.

A daughter was born Saturday morning to Mr. and Mrs. Rody Snyder at the Winchester Hospital. Mrs. Snyder was formerly Miss Lillian Winn.

Mr. Stafford Rogers of Glen road, who for over fourteen months has been driving supply trucks throughout the middle west is home, having received his discharge from the U. S. Army.

The weekly meeting of the Highland Sewing Club will be held at the home of Mrs. Kingsbury, Fairmount street Tuesday evening, February 11, at 7:30.

Old Farmer's Almanacs. Wilson the Stationer. tf

Miss Inez Kingsley, nurse at the Winchester Hospital, who underwent an operation for appendicitis is much improved.

Mr. A. Burnham Allen, well known proprietor of the Winchester Pharmacy, attended the three day convention of the Rexall Dealers held at the American House, Boston, last week. The convention ended with the annual banquet Thursday evening at the hotel.

The engagement has been announced of Miss Anna Heffion to Mr. James Benedict Morey of Buffalo, New York.

Vaughan Harmon of 8 Lewis road is at home from the Mass. Eye and Ear Infirmary, where he has been for five weeks.

NEWSY PARAGRAPHS.

Funeral services for the late Celista A. Blanchard, wife of Mr. George W. Blanchard, were held at the residence on Washington street Sunday afternoon. There was a large attendance of friends. Rev. Howard J. Chidley, pastor of the First Congregational church, conducted the service, during which solos were rendered by Mrs. Childs, soprano soloist of the church. Among those in attendance at the service was a delegation representing The Fortnightly. The interment was in Wildwood Cemetery.

Winchester Taxi Co. Limousine and touring cars. Tel. 38. aprl12.tf

William Donahue, who was reported killed in action, and later reported alive, has positively been cited as killed.

The family of Mr. Jacob Reebenacker of Brookside road, are very anxious concerning their two sons who are in the army and navy. They have not been able to get information concerning them for a long while.

Mrs. Newton A Knapp and her daughter, Mrs. Fowler are very ill with pneumonia, following influenza.

Mr. William H. McGill of Oxford street is on a business trip to England.

Mrs. Chester R. Weblon of Washington street has returned to her home after an operation at the Homeopathic Hospital.

Many congregationalists have noted with pleasure the fine sketch of their church which now appears on the front of the weekly calendar. The sketch is the work of Mr. Ernest Dudley Chase, who presented it to the church

At a meeting of the Home Hospitality Committee of the Boston War Camp Community Service, held Jan. 27th, in the rooms of the Twentieth Century Club, Miss Margaret R. Starratt, formerly of Winchester, was elected chairman, Mrs. John Balch of Milton, resigning from that office. At the earnest solicitation of the committee, Mrs. Balch becomes honorary chairman.

The Junior Charity Club will hold a novel affair in the form of a moving picture show and dance at the Opera House, Boston, Thursday evening, Feb. 13, at 8:30. Subscription invitations will not be issued as formerly. Tickets will not be on public sale. Those on the Junior Charity Club dance list and their friends may obtain tickets from Miss Florence Bunting and Mrs. S. W. H. Taylor.

David A. Carlue, painter and decorator, hardwood finishing a specialty. 141 Cambridge street. Tel. 494-M aug28.tf

A Remarkable "Black Cat" Family

We've just learned of a very enviable family in our town—a family with a most peculiar record of good judgment.

We Continue to Sell

Black Cat Hosiery

We Find None Better

New Aprons

With Bibs—Without Bibs

Skirt Aprons and Coveralls in Medium and Light Percales

Franklin E. Barnes & Co.

THOMAS H. BARRETT
Real Estate Insurance
546 MAIN STREET, WINCHESTER

TO LET—In Winchester, on car line, modern flats, 6 and 7 rooms and bath. Rent $25 and $26

Tel. Win. 357-M or 579-M

ATTENTION!
Clocks Repaired in Your Own Home
If Your Clocks Need Repairing, Call For
M. SHAIN, WALTHAM 589-M
Experienced Clock and Watch Repairer
I make a specialty of repairing and the care of American, French, Chime and Grandfather Clocks
ALL WORK GUARANTEED
In return for my labor I will accept old watches or jewelry
32 LEXINGTON STREET, WALTHAM, MASS.

VALENTINES

Great variety in design and sentiment.

Also an attractive line of
PLACE CARDS and NUT CUPS
For dinners and luncheons

Special Heart shaped cakes for Valentine parties
At

The Winchester Exchange and Tea Room

Tel. 1030 Delivery every afternoon.

NEWSY PARAGRAPHS.

Friends of Mrs. Michael E. Doherty will be pleased to learn that she is recovering at the Winchester Hospital from her recent attack of pneumonia.

Reports this week from Mr. Nexwell W. Purington of Cambridge street, who has been critically ill for several week with pneumonia, state that he is showing much improvement.

The Woman's Benevolent Society of the Baptist Church, held their meeting yesterday in the church vestry. Luncheon was served at noon by Mrs. W. D. Eldredge, Mrs. G. A. Felber, and Mrs. B. Frank Jakeman. The work during the meeting was for the West End Community House of Boston.

Cordwood—Buy now for this winter. We can furnish the best quality in hardwood or soft wood. Walter Steele & Son, 26 Main street, Stoneham. Tel. 231-M. j31tf

Miss Annie Tripp, nurse at the Winchester Hospital underwent an operation at the Winchester Hospital for appendicitis, on Wednesday. She is doing nicely.

Sanderson, Electrician. Tel. 300.

Rev. and Mrs. Joel H. Metcalf have announced the engagement of their daughter, Rachel, Radcliffe College, 1919, to Mr. Clarence J. Young, Harvard Law School, 1919, of Portland, Oregon

The many friends of Dr. R. A. Manning will be glad to hear that he has returned from service and is located at 270 Highland avenue. He is also continuing his office at the Copley, 18 Huntington avenue, Boston.

John P. Flaherty of 6 Winter street is spending a 15 days' furlough with his parents and friends. Flaherty is on the U. S. S. O'Brien, which is in New York. He is to report back February 8. Flaherty has seen service in the different European countries and has brought home many pretty gifts from the different parts of Europe. This is the first furlough Flaherty has had in two years, he having enlisted two years before the war.

A daughter was born Monday morning to Mr. and Mrs. Walter Claflin of Forest street.

Ex-Governor and Mrs. Samuel W. McCall of Myopia road have gone on an extended trip to California.

Announcements were received in Winchester this past week of the marriage of Miss Virginia Elizabeth Wright of Troy, Ohio to Lieutenant Howard D. Meincke of Chicago. It will be recalled that Mr. Meincke lived with his family for several years on Yale street of this town.

Among the boys to enter the second semester at Yale University last week were Mr. Derby Weston and Mr. Maro Weston, sons of Mr. and Mrs. Wendell M. Weston of Fletcher street.

Massage and Corrective Exercises, Emma J. Prince, room 2, Lane Building. Tel. 1118. 2 to 4 p. m., or by appointment. f7.tf

NO TELEPHONE is required in your home to order your piano tuned by Frank A. Locke go to a pay station and reverse the call, there's no cost to you.

NEWSY PARAGRAPHS.

Among the Winchester boys who have shown themselves to be thoroughly at home on the ice this winter is Forbes Getty. Getty is playing this season on the Browne & Nichols team, and is doing good work at the goal position. In Saturday's game with Noble & Greenough, Getty is credited with making a series of stops which place him in the front rank of goal keepers on the suburban hockey teams.

Another Winchester boy to receive his discharge from Uncle Sam's service and return to his home this week was William Leonard, brother of the late Augustus M. Leonard, who was killed in action in France. Leonard was rated as an engineer in the Navy, 2d class. He has a brother, John who is still in France, being with the engineers.

Best olive oil; guaranteed quality; new shipment. Gargas Bros. Tel. 5671-J. j17-4t.

Mr. and Mrs. Thomas H. Creighton of 977 Main street are the parents of a son.

A daughter was born Monday to Mr. and Mrs. Thomas McGarry of 11 White street. Mrs. McGarry, before her marriage was Miss Lillian Morse of Eaton street.

Mrs. Agnes C. O'Mahoney of Washington, D. C. who has been spending the past five weeks with her father, Mr. M. E. O'Leary of Grove street, has returned to her home in Washington.

The next ladies' night at the Calumet Club will occur on Wednesday evening of next week, the event taking the form of a masquerade party. This event has proven one of the most popular nights at the club in past years, and next week's evening will doubtless be enjoyed by a record attendance.

The hearing on Rep. William A. Knecland's bill for the auto parkway along the southwest border of the Fells comes up for hearing before the Committee on Metropolitan Affairs this morning. It is predicted by many that the bill will be favorably received.

BOYS! BOYS! BOYS!

WANTED AT ONCE

GOOD A. M. ROUTES OPEN

Boys from eleven to fifteen years of age

Apply at

Winchester News Co.
564 Main St., Winchester, Mass.
jan17,4t

WEST SIDE

FOR SALE—We are offering at this time for immediate sale an excellent modern residence which overlooks the Lakes and is extremely well located as regards schools, transportation facilities, etc. This modern house of 10 rooms, 2 bathrooms, hot water heat, 4 fire-places, was built by the owner and has always been occupied by him with the result that it is in fine condition, a good roomy livable house. With the house there is over 13,000 feet of land all laid out with growing shrubbery and gardens, and garage for one machine. Further details will be furnished on application and appointment made to view the property.

SEWALL E. NEWMAN
Tel. 1290 Main
777-W Win.
60 STATE STREET, BOSTON

F. V. Wooster
Insurance
Phone 938-M 572 Main St.

Real Estate Insurance
HERBERT WADSWORTH, Jr.
LANE BUILDING WINCHESTER, MASS.
Telephones: Office, 291 Residence, 438-M

WINCHESTER

For Sale—Colonial dwelling, 11 rooms; 3 baths, hot water heat, sleeping porch, corner lot 10,000 to 11,000 feet land well laid out with shrubbery.

Stucco house, 9 rooms, 3 baths, pleasant location, well restricted, 9,250 feet land.

8 room house, sightly location, good fruit orchard, 25,000 feet land, good garage (double), excellent. Place for children.

Cosey home, 9 rooms, 3 minutes to trains and electric service, well restricted residential section.

GEO. C. OGDEN, Owner
TEL. 114 WINCHESTER

A. MILES HOLBROOK
Specializes in
WINCHESTER
HIGH GRADE REAL ESTATE
OFFICE, 28 CHURCH STREET
TEL. WIN. 1250

B. F. MATHEWS W. E. McLAUGHLIN

MATHEWS & McLAUGHLIN
UNDERTAKERS AND EMBALMERS
MODERN METHODS USED
TELEPHONES - - WINCHESTER 967-M AND 578-J
dec14,4mos

Sale of
IPSWICH STOCKINGS
For Boys and Girls

We have on sale this week 16 dozen Ipswich Stockings, sizes 6, 6½, 7, 7½, which on todays market are well worth 39c per pair.

Our Sale Price, 19c per pair

We are making a special display of Buttons; white and fancy PEARLS Prices ranging from 6c to $1.75 per dozen.

BOWSER & BANCROFT
Open from 8 A. M. to 6 P. M.
Saturday 8 A. M. to 10 P. M.

THE WINCHESTER STAR.

VOL XXXVIII. NO. 34 WINCHESTER, MASS., FRIDAY, FEBRUARY 14 1919 PRICE FIVE CENTS

REPORT ON SCHOOLS

Extracts of Interest From Superintendent's Annual Statement

We print this week an extract from the report of the Superintendent of Schools, anticipating its appearance in the annual report of the Town to be issued next month. This report is always of interest to all parents, and this year's is especially so.

The annual report of the Superintendent of Schools—herewith presented. It is the thirty-sixth in the series of reports and the first of the present Superintendent. Inasmuch, as I took charge of the schools on April 10, and from that time until June 30, divided my time equally between the towns of Winchester and West Springfield, the actual time the schools have been in session under my charge has been but little more than half the actual school year.

In addition to the usual review of the year's work, this report will contain a discussion of school buildings Junior High School, High School enrollment and a special study of the results of teaching.

The year that has just closed, affected profoundly as it has been by the war, has witnessed many changes in our school organization and program.

During the past year there have been fourteen resignations of teachers and nine requests for leave of absence that have been granted, while twenty-ten new teachers have been elected and nine transfers have been made. The loss of a large number of teachers has been an experience which Winchester has shared with many other towns and cities.

This loss of teachers has been especially felt in the supervising force. The following positions have been made vacant:

Superintendent of Schools,
Supervisor of Home Gardens,
One elementary School Principal,
Two Supervisors of Physical Training,
Supervisor of Music,
Head of the Household Arts Department,
Head of the Science Department.

A large proportion of new teachers and supervisors has made the problem of organization and supervision especially difficult. In fact, the shortage of teachers has been general and so acute that it has been only by a narrow margin that Winchester has escaped a serious impairment of school efficiency and it was only owing to our being able to pay somewhat higher salaries than some other communities that we were able to fill positions made vacant with teachers of the Winchester standard of ability. The key to the situation, of course, is found in the one ward, salaries.

Continued on Page 6

NEWSY PARAGRAPHS.

Mr. A. Wetherbee, an old resident of this town, passed away at his home in Glen road, Lexington, on Tuesday. Funeral services will be held from his late home in Lexington, on Friday, February 14, at 2.45. Persons wishing to attend services, may take the 1.51 train. Burial at Wildwood.

At the Unitarian Church Sunday morning the Minister, Rev. Joel H. Metcalf will preach on "The Relation of the World War to Religion." What the returning two million soldiers will have to say about the Religion of the Future. The public is cordially invited.

The weekly meeting of the Highland sewing club will be held at the home of Mrs. A. E. Richardson, Kenwin road, Tuesday evening, February 18, at 7:30.

Wentworth Twombly of Clematis street, who has been in the Aviation Corps and drilling in Texas, has been discharged and is at his home here.

Thursday, February 13, was the anniversary of the great freshet of 1886.

Mr and Mrs. Henry J. Winde are spending several weeks at Tampa, Florida.

Lieut. Fred W. Young, of the Coast Artillery, son of Mr. and Mrs. Chas. W. Young of 8 Everett avenue, arrived home from France last week.

If you are looking for something to wake you up after a hard day, come around to the Town Hall on February 28 and see "Under Cover."

Mr. and Mrs. Clark D. Abbott of Pittsburg, are the parents of a daughter, Marjorie Dora, born Monday, Feb. 10th. Mrs. Abbott was formerly Miss Erma Richardson of 16 Fletcher street, Winchester.

A community supper is to be held at the Second Congregational church next Friday evening. The speaker of the evening will be Mrs. A. F. Wadsworth, who will take for her subject: "Home Gardens." Mrs. Woodside has an enviable reputation for gardening in this town, being one of the few who produces results, and her talk will prove interesting to many people.

Mr. and Mrs. George N. Proctor of 39 Cabot street are the parents of a daughter, born Saturday.

A son was born on Sunday to Mr. and Mrs. Joseph M. Porter of Henry street.

It is reported that Rep. William A. Knoland's parkway bill was verey favorably received last week at its hearing. Chairman De LaCasas of the Park Commission, F. C. Sanderson, Charles E. Kendall and others favored the project. The committee has not yet reported on its findings.

Mes. George E. Wyman of Yale street and Mrs. H. L. Boyer of Everett avenue, are spending six weeks in Florida.

Mrs Caleb Sanborn of Edgehill road returned last week from Aiken, South Carolina, where she has been spending several weeks

Miss Jessie M. Dearborn returned yesterday from a two weeks stay at Mt. Vernon, N. H.

CALUMET MASQUERADE

The masquerade party given at the Calumet Club on Wednesday, proved to be one of the most enjoyable parties held at that place this winter. Over 200 attended. The variety of costumes, with their bright color and many designs, made a picture to be remembered, and added to the masqueraders were many gentlemen in uniform, lending the military air to the occasion. The dancing was enjoyed until a late hour, the dancers not leaving at ten, at which time a collation was served in the billiard room.

Among the many costumes which were noted and called for especial comment were the following:

Mr. and Mrs. Loring P. Gleason—Fryers.
Mr. William Bowe—Constable.
Mr. Claude M. Crafts—Mexican.
Mrs. Crafts—Folly.
Mr. A. W. Pitman—Turk
Mrs. R. L. Emery—Colonial Dame.
Mr. William Eaton—Chinaman.
Mrs. Eaton—Dutch girl.
Mr. P. C. Simonds—Clown.
Mrs. Simonds—Folly.
Mr. W. J. Brown—Spaniard.
Mrs. Brown—Red Cross nurse.
Mrs. Johnstone—Harvard skating costume.
Mr. A. T. Towne—Clown.
Mrs. Towne—Spanish lady.
Mr. Elliott Eaton—Chinaman.
The Misses Fitch—Dancing girls.
Mr. E. C. Starr—Clown.
Mr. F. E. Hollins—Clown.
Mr. J. R. Fausey—Clown.
Mrs. Fausey—Folly.
Mrs. E. U. Harrington—Indian maid.
Mr. William H. Foss—Student.
Mrs. Foss—Southern mammy.
Mr. Jere A. Downs—Hod of Coal.
Miss Downs—Carmen.
Mr. J. E. Gendron—Pin boy.
Mr. S. E. Perkins—Skeleton.
Mr. E. U. Harrington—Clown.
Mr. J. C. Kerrison—Golfer.
Mr. E. P. Randlett—Errand boy.
Mr. W. W. Wadsworth—Bank president.
Mr. George E. Willey—Fish.

WASHINGTON'S BIRTHDAY PARTY

The Calumet Club announced this week that it will hold open house on Washington's Birthday. During the morning bowling, pool, billiard and card matches will be held informally as has been customary and a program has been arranged for the afternoon and evening.

At 2 o'clock there is to be an elaborate children's party. This will be held in the hall at the club and will consist of a program which will entertain the young folks of the members.

At six there is to be chaffing dish supper, in charge of the ladies' committee. This will be served in the Dutch room and will doubtless prove fully as attractive as a similar occasion held last year. The entertainment for the evening is not being announced, other than that it is to be of a novel nature. The committee is reported to have gone to considerable trouble in arranging this program and will keep its attractive features secret. It is announced, however, that dancing will follow the entertainment.

BUILDING PERMITS

The following permits have been issued by the Inspector of Buildings for the week ending Feb. 13:

Charles W. Kelley, 18 Oxford street. Addition to present dwelling of sun parlor.

Ida M. Larson of 933 Main street. Concrete block and wood garage at No. 25 Russell road, 20 x 20 feet.

NEWSY PARAGRAPHS.

Mr and Mrs. J. J. Costello are spending a week at Shattuck Inn, Jaffrey, N. H.

Rev. Victor H. Wachs of Korea, who is speaking in behalf of the Methodist Centenary, will speak in the Winchester M. E. Church, next Sunday morning, Feb. 16. The Methodist Centenary, which Mr. Wachs represents, is planning one of the most comprehensive campaigns ever attempted by any church for world evangelization. Plans for raising $120,000,000 are well under way and it is expected that 53,000 young people will be enlisted under the Life Service banner for Christian service during the next five years.

Mr. and Mrs. Thomas McPartlin of Holland street are the proud parents of a daughter born last Tuesday.

WOMEN OF WINCHESTER

The schools are your vital interest

STOP CRITISIZING!
LOOK AHEAD!

Register without fail so you may vote and help

Those who do nothing have no right to knock

REGISTRATION DATES

Feb. 17 to 21 from 2 30 to 4.30

Feb. 19, 7 to 8 o'clock in evening

Feb. 21, 12 noon until 10 o'clock in evening

BRUSH FIRES NUMEROUS

Brush fires during the past week have been numerous, due to the continued lack of rain and the dry, tinder-like material in the woods and fields. The fire department had a number of minor alarms to answer none of which were serious.

On Saturday evening at 6.25 a grass fire near the sign board on Main street at the Blacksmith shop on Cutter Hill called the chemical out, and at 9.55 a telephone call from the town stable on Lake street took it out again for the barn on the old Holt estate on Main street. This is now owned by Mrs. Catherine Murray. The barn was evidently set on fire and the blaze was extinguished with hand chemicals before it had made much headway.

Sunday forenoon at 11.20 burning grass on Chesterford road, caused by blowing paper from a bon fire, called the chemical out again

On Monday box 762 was sounded for a fire in the woods on Border road, the alarm coming in at 12.55. At one o'clock, just as the all-out for this fire was being sounded, an alarm was rung in for a fire in the Fells at Chisholm road. Neither fire did much damage.

The fire Tuesday at 12.20 at the rear of Hemingway street was the worst of the lot, endangering surrounding property to such an extent that the department deemed it advisable to wet the place down before leaving it.

On Wednesday forenoon at 11.10 box 521 was sounded for burning grass on Everett avenue near Sheffield West. There was no damage.

Yesterday forenoon at 10.15 a telephone alarm called the chemical to Brookside road for burning grass, and at 10.40 an alarm from box 572 took the chemical and chief's car on a long run to the West Side hills for a blaze in a pile of lumber on the Hutchinson place. There is a saw mill there and some of the finished lumber took fire. Woburn answers this box and sent a pump, which, operating from a nearby well, pumped water on the fire for some time. The lumber was destroyed.

WATERFIELD LODGE TOURNAMENT

In their regular tournament games last night on the Winchester Alleys at the Star building, Waterfield Lodge of Odd Fellows scored up some of the best figures yet made in their league. The triangular match resulted in wins of two points for teams 2 and 3. Team 2 took the first and third, and 3 the second and total. Team 3 won its second on a string of 468 and rolled a total of 1313, while 2 also was rolling high. Ambler was high man for the evening, making 291 with 101 for his best single. Waldmyer and Hersey each bowled singles of 110, Dotten rolled 108 and 288, and Mellett got one of 101.

The scores:

TEAM 1	1	2	3	Total
Mellett	101	88	70	259
Gorham	70	71	74	215
Kempton	78	74	79	231
Noyes	83	83	83	249
Dotten	76	108	104	288
	408	451	407	1246
TEAM 2				
Johnston	81	94	86	261
Mead	79	68	75	222
Dover	96	86	86	268
Milton	82	78	86	246
Ambler	101	95	95	291
	442	421	425	1288
TEAM 3				
Usher	91	84	96	271
Nicholson	81	81	75	237
Waldmyer	75	110	83	268
Hersey	81	110	77	268
Gilman	87	80	92	259
	415	468	430	1313

CLASS COMEDY COMING

The class of 1919 and 1920 will present the annual class play on Friday, February 28, in the Town Hall. The play selected for this year is "Under Cover", a very interesting detective story that had a long run in Boston a few years ago. The committee for the Junior-Senior play has been fortunate in securing the efficient services of Alice Eudora Chapman, who has had unqualified success in her profession for the past twenty-five years. Miss Chapman was one of the faculty of Lawrence Academy, Groton, for about ten years, and since that time has worked as dramatic coach, for many different organizations throughout New England. In fact she was obliged to postpone an engagement booked for February that she might direct the school play. The pupils are already at work on the play and it is expected that the production will merit much praise.

WILLIAM PARKMAN LADIES' NIGHT

The annual ladies' night of William Parkman Lodge will be held in the Town Hall on Friday evening, March 28th. This announcement was made at the regular meeting of the lodge held Tuesday evening.

It was also announced that an Auction Bridge party will be held under the direction of the lodge on Saturday, March 1.

MRS. GEORGE H. UPSHAW

Mrs. Inez Upshaw, wife of Mr. George Upshaw of 29 Railroad avenue, died at her home last night. She was 24 years of age and was a native of Memphis, Tenn. Besides her husband she is survived by two children. The funeral services will be held tomorrow forenoon at 10 o'clock from the residence and will be conducted by Rev. Henry E. Hodge of the First Bantist Church. The burial will be in Wildwood Cemetery.

Mr. and Mrs. George H. Root are at the Ricker Inn, Poland Springs.

COURT HONORS MR. ELDER'S MEMORY

Hon. Samuel W. McCall Pays Tribute to Former Friend and Townsman

Former President William H. Taft and many other men high in the legal profession gathered on Saturday in the full bench courtroom of the supreme court to pay honor to the memory of Samuel J. Elder, with whom most of them had been associated in cases during the 40 years or so that he practised law.

Justice Braley presided at a special sitting of the court, held at the request of the Boston Bar Association, to receive its memorial. Besides the inclosure were Judges DeCourcy, Crosby and Pierce and former Justice Henry N. Sheldon, all of the supreme court, and Judges Wait, Jenney, Hitchcock, Morton, Raymond and Keating and John F. Brown of the superior court. The court room was crowded. Seldom, if ever, have so many prominent lawyers from all parts of Massachusetts been assembled. In the gathering were the three daughters of Mr. Elder.

Alfred Hemenway, former president of the Boston Bar Association, presented the memorial. Addresses were made by former President Taft, former Governor Samuel W. McCall, Robert W. Morse, Judge Wait and Thomas W. Proctor, Samuel L. Powers and Justice Braley, who received the memorial for the court.

Hon. Samuel W. McCall of this town, a close friend of Mr. Elder's for many years, spoke as follows in paying tribute to his departed friend:

"I fear that I am fitted to do but scant justice to the career at the Bar of our friend, for I was far less in touch with him than were most of you when he was winning his way among you. But a long friendship enabled me to know something of the fibre of his mind, and what is of greater moment the basic quality of his character, and the nature of his outlook upon the world. We know that he brought to his work at the Bar knowledge, self-mastery, judgment, tact, eloquence and that industry which is the mother not only of good luck but the mother also of success. We know that he was a wise counsellor, that he won verdicts in the law courts in cases of difficulty and importance and that he achieved distinction in the trial of a great international cause. We know too that he bore himself with a fidelity to his clients, not inconsistent with that fidelity to the Court without which the trial of causes may become an unprincipled game and the lawyer make himself an accomplice in getting or keeping what belongs to another. He perhaps was stronger in advocacy than in other parts of his work. There he showed a thoroughness coupled with a brilliancy that made him a formidable antagonist. It is no light praise to say of him that he met the exacting demands upon one of the leaders of a Bar notable from the colonial days for the learning, integrity and ability of its members. What was the secret of his power? If I mistake not they were the qualities of which I have spoken and underneath them all a wholesome and genial nature which showed itself in all he did. The lucid order of his speech was winged with wit and half the carrying quality that goes with good humor. It is easy to underesti-

Continued on Page 7

MADDOCKS WON ROLL-OFF

The regular monthly roll-off was held at the Calumet Club on Saturday evening, eleven bowlers competing for the two prizes. J. A. Maddocks took first honors, he rolling 314 flat for his three strings, which with his handicap of 36 pins, gave him a gross total of 350. James E. Corey was a close second. Mr. Corey rolled 321 flat and got 24 pins added, giving him a gross of 345.

The scores:

	1	2	3	Tl	Hcp.	Tl
Corey	118	101	102	321	24	345
Weed	91	94	98	283	21	304
Davidson	91	91	98	280	27	313
Flinn	100	90	92	282	36	318
Dorsley	106	96	92	290	36	326
Barrett	88	88	112	286	18	304
Blanchard	100	99	108	307	24	331
Pitman	89	89	89	258	36	294
Newman	97	99	136	332		332
Maddocks	98	114	104	316	36	350
Goodale	79	85	98	262	12	274

METHODIST MEN AND BOYS

The Methodist Men and Boys of Winchester hold a banquet tonight in the vestry of their Church. One hundred have engaged places at the tables and a pleasant and profitable evening is theirs.

They gather in the auditorium, where they form into companies of ten each, headed by some member of the parish—those from Messrs. Dotten, Davidson, Ogden, Seller, Armstrong, Dupee, Dover, Bancroft, Hill and Powers. At 6.30 they all march to the dining hall where the Ladies' Aid serve the supper.

Mr. J. Frank Tuttle is Toast Master. Lawyer E. I. Taylor speaks on "Playing the Game," Scout Executive W. E. Smith on "Clubs," and Mr. Amos Betts, one of the Centenary Minute Men, brings a word about the great Methodist Movement for Reconstruction. Social singing, good fellowship and a general good time are in evidence.

The gathering is under the direction of the Men's Class in the Sunday School with Messrs. McMillan Crouch and Gifford as Special Committee.

DON'T FORGET

Minstrel Show and Dance to be given in aid of St Mary's Parish Reunion, February 21st, Town Hall. Dancing till 1 o'clock

Mr. Justin Parker is confined to the house with illness.

MOTHER'S ASSOCIATION

The Mother's Association will meet in the High School Assembly Hall Wednesday afternoon, at 3 o'clock. Prof. Alexander H. Rice of Boston University will speak about "Boys as well as Study Latin," and Mrs. William Gilmore will sing.

All teachers, mothers and others interested in school work are invited to attend.

Little children are welcome and will be cared for by one of our trained kindergarten teachers.

A social hour with refreshments will be held in the Library. Members are urged to bring friends, especially new comers to the town, that they may became interested in this organization.

ATTENTION RETURNED SOLDIERS

The attention of Returned Soldiers and the Fathers or Mothers of Soldiers still in Service is called to the Winchester Branch of the Home Service of the American Red Cross at the Committee Room in the Town Hall.

The office hours are Thursdays, from three to four p. m.

At other times, if necessary, telephone to Miss Jewett, Winchester 822-W.

The Committee is as follows:

Mr. William Lewis Parson, Chairman,
Mrs. George H. Root, Secretary.
Mrs. Henry C. Blake,
Mrs. Augustus J. Boyden,
Miss Natalie Jewett,
Miss Mary Lyons
Mr. Harry A. Norton,
Mr. William I. Palmer,
Mrs. James W. Russell, Jr.
Dr. Richard W. Sheehy,
Mrs. S. B. Willett,
all of whom offer their services both legal and private.

MASONS START BUILDING FUND

At Tuesday evening's meeting of William Parkman Lodge, a new Masonic building fund was created by the lodge preliminary to the erection of a Masonic Temple in Winchester. W. M. George B. Hayward has appointed the following committee to devise a method of organization and means for the establishment of such a Temple:

Charles A. Gleason.
George F. Arnold.
George S. Littlefield.
George T. Davidson.
Robert F. Guild.
Ralph S. Vinal.
Alfred H. Marchant.

WESTERN MISSIONARY SOCIETY

The Western Missionary Society held their regular meeting, Thursday. There was a large attendance with eight new members.

Work was for a barrel—aprons and Hospital bags.

Rev. Wm. G. Puddefoot spoke to the ladies about his work among the Lumber Jacks in Michigan, where he went as a young man. In later years he has seen the result of his labor there among the children, who have grown to manhood and womanhood, and now occupy prominent positions in different parts of the country.

IMPORTANT NOTICE

To those who are using wool taken from the Special Aid room at Calumet Club:

The room is to be closed Feb. 28, until further notice. It is requested that all articles be finished and turned in on or before that date. Those who find it impossible to finish their articles are requested to return unfinished articles and wool left over.

Mrs. George Neily,
Mrs. Claude M. Crafts,
Wool Committee.

WINCHESTER ALLEY PRIZE WINNERS

Prize winners for the week on the Winchester Alleys at the Star building were as follows:

Feb. 6.	Gilman	118
Feb. 7.	Hartson	119
Feb. 8.	T. Gainey	106
Feb. 10.	P. Gainey	116
Feb. 11.	Hersey	125
Feb. 12.	LeDuc	121

WALTER S. WADSWORTH TREASURER

Mr. Walter S. Wadsworth of Lawrence street has been elected Treasurer of the Winchester Co-operative Bank, to fill the place of Mr. Packard, who resigned.

SPECIAL AID NOTES

Comfort bags still needed. Miss Gould reports a request from Camp Devens for additional bags. Over 900 overseas wounded at the hospital. Each comfort bag means a bright spot in some soldiers' day. Our supply is exhausted—468 bags having been sent in January and February. Donations of finished bags and materials will be gratefully received. Surely this should appeal to us.

We hope our members will not feel that the diminishing need for knitted articles means also no need for further effort or funds in our treasury. Far from it! The scope of our activities is only limited by our financial resources. To mention but one direction where our assistance is needed—Wendell House. The usefulness of Wendell House would be sadly impaired without the help of the branch. So rally round our standard with renewed vigor. The results will be most emphatically worth it.

Of course you read every page of the STAR and get all the news.

COMING EVENTS

Dates That Should Be Remembered When Making Engagements

Feb. 12 and 13, Wednesday and Thursday, "The Fortnightly Days at the Red Cross Rooms.

Feb. 12, Wednesday. Masquerade Party at Calumet Club.

Feb. 14, Friday. Annual Unitarian Men's Club Dinner at 7 o'clock.

Feb. 14, Friday. Valentine Card Party by Victoria Rebekah Lodge, No. 178 I. O. O. F., at Masonic Hall, for members and friends.

Feb. 15, Saturday, 8 p. m. First Congregational Vestry, "Ben Hur." Stereopticon lecture by J. Wilder Fairbank. tf,2t

Feb. 15, Saturday. Gentlemen's Smoker at Calumet Club, Joe Mitchell Chapple on "After-glow of the War."

Feb. 18 Tuesday, at 7.30 p. m., in the High School Gymnasium, Council of Girl Scouts. Capt. Scott will talk on Scout Work.

Feb. 19 and 20, Wednesday and Thursday, "The Fortnightly Days" at the Red Cross.

Feb. 19, Wednesday. Mother's Association meeting in High School Assembly Hall, 3 p m. Prof. Alexander Hamilton Rice, of Boston University, will speak.

Feb. 20, Thursday evening at 8.15 Concert in Town Hall by Katherine DeBarber, pianist, and Richard Bowen, baritone.

Feb. 21, Friday evening. Community dinner at Second Congregational Church. Speaker of evening, Mrs. Woodside. Subject, "Home Gardens."

Feb. 22, Saturday. Calumet Club: Afternoon at 2 Children's party; Evening at 6—Chafing dish supper, followed by entertainment at dancing.

Feb. 22, Saturday. Phi Delta subscription dance in Waterfield Hall.

Feb. 24, Monday at 2.30. Regular meeting of The Fortnightly. Rev. Joel H. Metcalf will speak.

February 28, Friday, 8 p. m. "Under Cover," the Junior-Senior Class Play.

Mar. 1, Saturday. Auction bridge at William Parkman Lodge.

Mar. 28, Friday. Annual ladies' night of William Parkman Lodge in Town Hall.

NOTICE

Men in Service

Returning soldiers and sailors, and all others in the Service coming home, are requested to communicate with the Chief of Police for the verification and correction of the Town's historical record of the War.

tf

POLITICAL

New events in the political situation in town during the past week were the announcement that Mr. William E. Priest, treasurer of the Winchester Savings Bank, has definitely entered the race for town Auditor against Mr. George H. Lockman of the Winchester National Bank, and that Major (Dr.) Irving T. Cutter has consented to run as a member of the board of Overseers of the Poor against Dr. C. F. McCarthy, the present member of the board coming up for reelection.

Both of these candidates seem to have strong support, and as the present holders of both offices number many friends among the voters, interesting contests are anticipated in both offices.

The announcement was made last evening that Michael J. Dennen will run for the office of Collector of Taxes. In running for this office Mr. Dennen opposes Collector William H. Stinson, who has filled the office for the past two years.

No new names have appeared in the list of those proposed for Selectmen. Of those who have been mentioned previously it is not definitely known just who will run until all the nomination papers are filed. It is said, however, that papers are already in for Messrs. Frank E. Newman, Patrick Noonan, George C. Ogden, Herbert L. Cox, Henry A. Emerson, Roland E. Simonds, Arthur A. Kidder and Patrick Craughwell. This still leaves some good names in doubt, and there are several of them which the voters would like to see on the ballot.

CALUMET NOMINATING COMMITTEE APPOINTED

The Board of Governors at the Calumet Club has made the following appointments to the nominating committee which will select a list of officers for the ensuing year:

Harry A. Norton,
William H. Bowe,
Willard T. Carleton,
Ernest Keepers,
William S. Olmstead.

BABTIST NEWS

The Reverend Joseph Francis Russell, of Cagez, Philippine Islands, will give his thrilling message at the seven o'clock service Sunday evening.

Rev. Arthur L. Winn and Mr. Newton Shultis are delegates to the Council of Ordination in South Medford next Wednesday afternoon.

CONTAGIOUS DISEASES

The Board of Health reports the following cases of contagious diseases for the week ending February 12—1 Chicken Pox, 5 Influenza.

YOUR AFFAIRS AND MINE

Every Winchesterite will recall "gasless Sundays" and how between 650,000 and 700,000 barrels of gasolene, or nearly 35,000,000 gallons had been saved by the almost universal compliance on the part of the public. In Winchester or elsewhere in the East so far as our information goes, the U. S Fuel Administrator's restrictions were patriotically observed. The sole medium of communication between Dr. Garfield and the people on this subject was the newspapers. Score one—score 35,000,000 gallons of gasoline saved—for newspaper publicity.

The American people will do anything in reason for their government if they are properly informed about it. They will do anything in reason for themselves on the same terms. If you can show one individual here in Winchester that it will be to his advantage to buy your merchandise, you can advantageously make the same demonstration to all through the advertising columns of the STAR. And the newspaper, as Dr. Garfield's experience has once more proved, is the one available medium for enlisting the support and responsive co-operation of all the people.

In the "American Notes," which Charles Dickens wrote after his first visit to this country, he said many things that gave offense, some because they were colored with bias, but many because they were unfortunately true. As usual, the truth hurt most. Among other things, he said in effect, that we were a nation of spitters, and he mercilessly flayed us for the nasty habit. We have certainly improved since Dickens's day, but the evil is still with us. We have laws here in Winchester and elsewhere aimed at the public practice of the evil, but they have seldom been enforced.

Some years ago, when it was the fashion for women to wear street costumes with demi-trains trailing over pavements and crossings, efforts were made to enforce the anti-spitting regulations, but when the fashions changed, the spasm of virtue died of inanition. Decent Winchesterites will obey the law against public spitting

When a distinguished guest comes to visit you, or a very dear friend, what becomes of your children? Are they allowed to share the pleasure of the company, in spite of their native short-comings or are you so in dread that they will fall short of your expectations of good behavior that they are packed away to bed before the dinner hour or instructed to keep in the back part of the house, out of sight and ear in the kitchen?

Many Winchester people have this dread. Company is a signal for the younger generation to beat a general retreat. Consequently children hate the advent of guests and associate only feelings of distaste and disgust with the distinguished visitors. They wonder what it is their elders find so interesting.

But is this a healthy attitude? Is there not some benefit to be had, even if the children cannot always understand and are a little bumptious at times, from having them sit at the table with our friends and hearing their conversation? A famous son writes of his father, a good old Puritan of the Colonial days, how he always had some distinguished guest at his evening meals so that his children might hear the discussions that were held and acquire a taste for good company and public interests. Would not a similar practice hold today? Conversation is in so many ways a lost art. Why not allow the young people the few opportunities to be had in these hustling times?

The Spectator.

JOE MITCHELL CHAPPLE TO SPEAK HERE

Joe Mitchell Chapple, author and lecturer, known all over the country as the editor and publisher of the National Magazine, is to speak at the Calumet Club on Saturday night. The evening is to be a men's smoker, and Mr. Chapple will take for his subject, "After-Math of the War." He is a very interesting speaker and an entertaining evening is promised. The usual Saturday night lunch will be served at the conclusion of his address.

WATERFIELD BENEFIT ASSOCIATION

The annual meeting and election of officers of the Waterfield Benefit Association, I. O. O. F., was held on Monday night. Reports of the officers and committees were received and accepted. The following officers were elected:

President—C. H Forsaith
First Vice-President—J. A Hersey
Second Vice-President—T. W Hartley
Secretary and Treasurer—Warren F. Foster
Sick Committee—J. A. Hersey, C. H Forsaith, John Mead
Directors—T. W Hartley, G. A. Ambler, John Mead
Membership Committee—T. W. Hartley, W. B Stewart, G. H Hamilton.

Dr. Albert F. Blaisdell of Brooks street has been elected an honorary life member of the Manuscript Club of Boston, New Englands' leading literary society. Dr Blaisdell is a past president of the Club, and has distinguished himself in the literary field; being the author of numerous text-books and supplementary readings for children. He began his literary career forty years ago by writing editorials for a large Cleveland newspaper after this he was a member of the editorial staff of a new paper in Providence and then he began writing text books which made him famous in the literary world.

Matilda Curran, successor to Miss Hood. Harper Method of Shampooing and Scalp Treatment. Facial Massage. Phone 230. tf

PROBATE AND OTHER COURT NEWS

Ina L. Parker has been appointed as guardian of Robert L. Parker, aged 3. She has given a bond of $3,000. The ward's property is valued at $2,000.

Harriet Cleary of Winchester is an heir-at-law to the estate of her mother, Mrs. Mary Owens of Maynard, who died January 7, 1919. The estate is valued at $900 all in personal property.

The estate of Mary F. Flaherty is inventoried at $651.38, all in personal property.

The estate of Evangelos G. S. Baltazzi is inventoried at $428.17, all in personal property.

Edward F. Boyd has been appointed as guardian of Eleanor Boyd, aged 9, by Judge McIntire of the Probate Court. He has given a bond of $2,000. Her property is valued at $1,000.

Mrs. Johannah E. Sullivan has been appointed as administratrix of the estate of her brother Jeremiah Sullivan, who died November 10, 1918, by the Probate Court. She has given a bond of $1,000. The estate is valued at $2,000; $1,500 in real estate and 500 in personal property.

The will of Arthur H. Swett, who died November 10, 1918, has been allowed by the Probate Court. Edith J. Swett, a sister of the deceased, has been appointed as executrix and has given a bond of $10,000. The estate is valued at $22,000, all in personal property.

The will of Mrs. Caroline A. Emmes, who died January 21, 1919, has been filed. It is dated February 3, 1906, and names Mabel E. Parker of Winchester as executrix. No valuation of the estate was filed and all of the bequests are private.

Fred A. Pope of Winchester is named as one of the executors of the will of his sister, Ella M. Pope, of Somerville who died January 24, 1919. No valuation of the estate was given. He and a nephew, Lawrence E. Pope of Quincy are to receive $1 per day during their lives.

Howard Snelling has asked to be appointed as administrator of the estate of his father, George F. Snelling, who died January 19, 1919. No valuation of the estate was filed.

MISS MARJORIE BRADDOCK ON "JAZZ"

Do you think that you object to Jazz? Then read what Miss Marjorie Braddock, who for the past five years has been teaching and demonstrating the new dances, has to say on the subject:

So much has been said about Jazz that it seems high time some one attempted to give a sensible explanation for it and its undoubted popularity.

Of course, Jazz isn't pretty! Nobody ever said it was, but it is jolly and when done correctly is as innocuous as the most repressed fox trot. As a matter of fact, it is not a distinct dance—it is merely a new set of fox trot variations.

The critics who condemn Jazz as an "indecent wriggle" are speaking from the depths of their ignorance, as they are referring to the "Shimmee" which is something entirely different. This absurdity was originated by a New York show girl, and for some mysterious reason seems to be having a certain vogue there. It never will here. It has absolutely nothing to its favor not even novelty, for it is merely a parlor version, and not very much modified at that—of the Hula wriggle, neither suggestive, entirely ungraceful and utterly without excuse for being.

But now for Jazz itself. Anything done entirely with the feet depending for its effect on motion below the knees, cannot be vulgar. There is no shoulder swing to Jazz. The upper part of the body is held motionless, just as it is in a waltz.

The flat-footed style of dancing is an innovation, to be sure—in fact, the newest thing about this year's novelty, for Jazz is in reality simply the result of the evolution of dances for the past six or seven years.

The only criticism of Jazz lies with its imitators. The shoulder swinging, hip swaying motion which some dancers have adopted and some proudly designated as Jazz is to blame.

It was rather significant to me that at the Junior Prom last Saturday night, not one couple on the floor were dancing Jazz correctly, though several were attempting it, with more or less ridiculous results.

The real Jazz with its ankle twist and motionless shoulders, is good to look at, fun to dance and quite unobjectionable. It is only the imitation of it which is open to answer.

So be sure that before you classify Jazz as the black sheep in the fold with the Turkey Trot, Bunny Hug and other "barn yard abominations," you know yourself exactly what Jazz is.

WOMAN'S GUILD

Do not forget the postponed meeting of the Epiphany Parish House, Wednesday, February 19, at 2.45 p. m.

Rev Allan Taylor of Milton will give a talk on Women's work in the Parish and Church.

Through experience and success, he is peculiarly fitted to give inspiration and practical help. Come and bring a friend.

BENJAMIN F. BROWN

Mr Benjamin Franklin Brown, aged 83 years, died at the home of Mr. George A Whittington on Woodside road, where he had made his home for the past seven years, on Saturday. He was a native of North Reading, his parents being Horatio G and Abigail (Putnam) Brown.

Funeral services were conducted by Rev. Joel M. Metcalf of the Unitarian Church from the residence on Tuesday afternoon. The burial was in Woodbrook Cemetery, Woburn.

Old Farmer's Almanacs. Wilson the Stationer. tf

FORTNIGHTLY NOTES

In view of the fact that the local Red Cross no longer needs the money which has been contributed monthly by The Fortnightly it was voted at the business meeting on Monday afternoon to rescind the motion adopted last May to give up one regular meeting each month and to contribute to the Winchester Red Cross an amount not exceeding fifty dollars for each day omitted.

The Fortnightly will, therefore, hold meetings on February 24th, March 24th, and April 28th. The program for the first of these meetings has been arranged. Rev. Joel H. Metcalf will speak upon "Personal Reminiscences of the War." The programs for the last two will be announced later.

During the business meeting notice was given that at the next meeting, one hundred nine dollars and fifty cents would be asked for, for the support of three French children for one year. This is to be done in memory of Mr. Hollen, and in recognition of what his splendid influence and service has meant to the boys and girls of Winchester.

Notice was also given of a proposed change in the By-Laws which would make Section 1, Article 5, read as follows: "The membership of the Club shall be limited to 450 active members."

The following Resolution was passed:

Whereas, Our Heavenly Father has taken from The Fortnightly of Winchester, not only one of the founders, but its oldest member, Mrs. Lydia L. Blood, whose interest in its development never wanered but who was always an inspiration to officers and members alike; therefore be it

Resolved, that we hereby record our appreciation of this courageous and cheerful honorary member who always loyal and true to club [illegible] be it

Resolved, that these words of love [illegible] be spread upon our records and a copy sent to Mrs. Blood.

Mabel D. Nichols,
Lizzie W. Adriance,
Rosa C. Corey.

Musical

Pauline Corella, Soprano
Ricardo Bonelli, Baritone
Ruth Collingbourne Violinist
Marion Hyde, Accompanist

Program

Duett Canadian Boat Song Beach
Soprano Aria "Io dis que rien ne m'epouvante" from the opera "Carmen" Bizet
Violin Gypsy Airs Sarasate
Baritone
(a) Ah, Love but a Day Mrs Beach
(b) Gypsie John Lemare
Soprano Le Nil Leroux
with violin obligato
Duetts Bohemian Folk Songs
(a) I Know a Little Cornier
(b) April Showers
Arr. by Jan Broeck
Baritone Aria
"Prologue" from "Pagliacci" Leoncavallo
Violin Serenade Espagnole Chaminade
Valse Bluette Drigo-Auer
Soprano Songs
(a) Come, Beloved Handel
(b) The Brownies Leoni
Baritone Two Irish Songs
(a) Ballynure Ballad Old Irish
(b) Tim Rooney Flynn
French Duets
(a) Au clair de la lune Lulli
(b) Duo de l'ante from "Veronique" Messager

Nothing more delightful and satisfying to music lovers could be heard than the Musical program given at the Fortnightly the afternoon of Monday, February 10.

Pauline Corella's voice has a pure lyric quality, which combined with her charming presence made a most favorable impression.

Ricardo Bonelli delighted the audience with the dramatic quality of his voice and his varied selection of songs. Ruth Collingbourne, a violinist of marked ability, was enthusiastically applauded and Marion Hyde accompanied the artists with rare sympathetic skill. The program was charming in its variety, and the duets by Pauline Corella and Ricardo Bonelli were unusually pleasing.

It is much to be regretted that the lateness of the hour of beginning the Musical made necessary the omission of some selections, and it is hoped that these artists may come to us again when they will have ample time for every number of their delightful program.

The War Service Committee again calls attention to the fact that Wednesday and Thursday of each week are "The Fortnightly Days" at the Winchester Red Cross. It is hoped that as many members as possible will be present at the Red Cross rooms on these two days, that a great deal of much needed work may be accomplished.

BETHANY SEWING SOCIETY

The all-day sewing meeting of the Bethany Society, which was held Tuesday, Feb. 4th, in the church, proved as usual its worth and its right for coming into being.

We face the thirty-second year since its organization and we can truly say, "Hitherto hath the Lord led us."

A goodly number were present, thirty sitting down to lunch prepared by Mrs. Richard Taylor, Mrs. Charles Wiggle-worth, Mrs. Frederick Trombley.

Others joined for the business session at 2 p. m. It was pleasant and gratifying to greet old friends of the work and to add two new names to our membership.

Work for the day was tacking comforters, making two dozen bags for the Special Aid, and mending for the hospital.

Tuesday, February 11, there was an all day meeting at the home of Mrs. Ami Wann, with basket lunch at noon.

Friday evening, February 21, a Community Dinner will be held in the church to which, a most cordial invitation is extended to all friends of the work.

A COURSE FOR SCOUT LEADERS

Winchester Council of Girl Scouts offer to their captains and prospective captains and to any interested in the movement, a course for Scout leaders, to be held in the High School Gymnasium, Tuesday evenings, Feb. 11, 18 and 25th, March 4, 11 and 18th, beginning at 7.30 p. m.

Each evening there will be opening exercises under the direction of Captains Parker and Emerson; Military drill under the direction of Dr. J. Churchill Hindes; tests under the supervision of Captains Williams and Boone.

There will be talks on subjects related to the activities of Girl Scouts, including clothes, health and hikes. The topics and speakers definitely arranged for are:

Feb. 18.—Captain Scott will give a talk and demonstration of games suitable for Scout work.

Feb. 25th.—Demon[illegible] Aid, Dr. Clarence [illegible]

March 4th.—Healt[illegible] Eveline Lyle.

March 11th.—Wo[illegible] lessons we learn fro[illegible] Lane.

March 18th—Mrs. Eva White of The Elizabeth Peabody House.

ANNIVERSARY SUNDAY

All of the troops in Winchester attended the Roosevelt Memorial services at the Congregational Church last Sunday, where they heard an excellent address on the life of Mr. Roosevelt by the Hon. Joseph E. Warner, Speaker of the House of Representatives. Rev. Mr. Chidley gave the boys a special talk on the boys' Roosevelt. The service was an inspiration to the officers and scouts who attended.

CONCERT FEB. 20th

Katherine DeBreber, pianist, and Richard Bowen, baritone, will appear in a joint recital on Thursday, Feb. 20th in the Winchester Town Hall. Their program will include works by Tschaikowsky, Chaloff, Campbell, Tipton, Debussy, Cyril Scott, Rachmaninoff and Paderewski.

Tickets can be had at the Calumet Club.

INFORMAL RECEPTION

Miss Helen Cabot gave an informal reception at her home on Highland avenue Monday evening for Mr. John A. Lowe, the new Sunday School Superintendent of the First Congregational Church, and for Miss Elizabeth Pullen, the newly appointed pastor's assistant. The reception was attended by the officers of the Sunday School, about thirty-five being present.

FURNITURE MOVING
EXPRESSING
Tel. 174
KELLEY & HAWES CO.

THE HARTFORD
FIRE INSURANCE CO.
Write or Telephone
N. A. KNAPP & CO., Agents
8 Chestnut Street, Winchester
54 Kilby Street, Boston

Women Should Take
special care to keep free from headache, backache, constipation, weakness and depression. For these recurring ailments and other conditions peculiar to women, Beecham's Pills are a tested and effectual remedy. They act gently and promptly on the stomach, liver and bowels, and exert a tonic, strengthening effect on the bodily functions. These famous pills are purely vegetable, contain no habit-forming drug, and produce no disagreeable after-effects. Women the world over, find needed help and strength in
Beecham's Pills
"Largest Sale of Any Medicine in the World"
Directions of Special Value to Women are with Every Box.
Sold by druggists throughout the world. In Boxes, 10c., 25c.

THE OSCAR HEDTLER CO.
26 CHURCH STREET
(Opposite Winchester Trust Company)
AUTOMOBILE SUPPLIES
PRICE REDUCTION on Bumpers, Ford Hood Covers Dusters, Gauntlet Gloves, Flash Lights, Etc.
Place Your Orders Now For Tires and Tubes
Telephone 1208 Open evenings until 7

CALL 1240
Seller's Market
HIGHEST GRADE MEATS AND GROCERIES
171 WASHINGTON STREET

WINCHESTER RIDING SCHOOL
Well Broken Horses and Ponies
Personal Supervision For All Pupils
HARRY GOOD .·. Proprietor
676 MAIN STREET
Tel. 31289

REGISTRATION
For Men and Women

The Registrars of Voters will be in session every afternoon, except Saturday, from 2.30 to 4.30 of week beginning February 17, at the Office of the Town Clerk, Town Hall.

Also WEDNESDAY, February 19, from 7 to 8 p. m.

Also FRIDAY, February 21, from 12 o'clock noon to 10 o'clock in the evening, which will be the last chance to register.

TAKE NOTICE

By law Registration in THIS TOWN will cease Friday, February 21, at 10 o'clock p. m., after which time no names will be added to the voting list.

Every male applicant for Registration must show that he has been assessed a poll tax for the year 1918.

Foreign born citizens must also present Naturalization Papers.

The Assessors will be in session at their office to receive applications for assessment, correct tax bills, etc., on Friday evening, February 21, from 7 to 9 p. m.

Bring your Tax Bill for 1918, and Naturalization Papers if of foreign birth

Examine the Voting Lists

And Notify the Registrars of Any Errors found in same

HOWARD S. COSGROVE,
BERNARD F. MATHEWS,
ARTHUR E. SANFORD,
GEORGE H. CARTER,
Registrars of Voters,
of Winchester, Mass.

February 4, 1919. f7 14

For Sale By
Wilson the Stationer

Hallanday's
CLEANSERS AND DYERS
DON'T WAIT!
Cleanse those BLANKETS
CURTAINS
PORTIERS
NOW! Before the Rush
BAILEY'S CLEANSERS-DYERS
30 Washburn Street Watertown
9 Church Street Winchester
Auto Delivery

SAY IT WITH FLOWERS
VALENTINE'S DAY
FEB. 14

A basket or box of beautiful flowers or lovely potted plant. They make a lovely gift. You will find what you want at
ARNOLD & SON
Tel. 205 FLORISTS House 415-J
Common Street
Tel. Medford 2036-J P. O. Box 114, Winchester

SMITH & NEILSEN
Painting, Decorating
Paperhanging
Shop, Cor. Main and Lake Streets Winchester

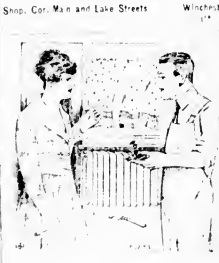

WERE YOU WARM
all winter? Was the house comfortably and evenly heated? If not, now is the best time to have us install one of our satisfactory
HOT WATER HEATING PLANTS
for you.
Physicians endorse the healthfulness of this system and it's the reliable kind that makes repair bills small and infrequent.
BENJAMIN EDWARDS
626 MAIN STREET
Next Mystic Valley Garage
Tel. 654-W

W. H. S. BOYS' BASKET BALL

Winchester High School boys' basketball team won a nip-and-tuck victory Saturday night over Arlington High at the High School Gymnasium by 16 to 15. With the score 15 to 12 in favor of Arlington in the last half minute, French, the Winchester center, and Valley, the Winchester left forward, in a shot apiece tied the score.

A feature of the game was the presence of the Winchester High girls' basketball team cheering the boys, led by Capt. Catherine Fairfield. They defeated Swampscott High girls in the afternoon at Swampscott by 66 to 20. Miss Fairfield caging 25 baskets alone, the record for this season for a girl player, if not for any basketball player in this section.

The Winchester High second team also defeated the Arlington High second team by 15 to 3.

The summary:

Winchester

	Gls.	Fls.	Pts.
Raynor rf	1	0	2
Valley lf	1	0	2
French c	3	0	6
Eldridge rb	0	0	0
Skinner lb	2	2	6
Totals	7	2	16

Arlington

	Gls.	Fls.	Pts.
Donnelly lb	0	0	0
Viano rb	1	0	2
Collidge c	1	0	2
Smith lf	3	0	6
Geary rf	1	3	5
Totals	6	3	15

W. H. S. GIRLS BASKET BALL

At the basket-ball game Saturday afternoon between the W. H. S. and Swampscott H. S., in the High School gym, W. H. S. defeated the Swampscott girls 66 to 20. Miss Katharine Fairfield made the fine record of 25 baskets. She is the W. H. S. captain.

The summary:

Winchester H. S.

	Gls.	Fls.	Pts.
Bartlett rf	6	4	16
Fairfield lf	25	0	50
Ericson c	0	0	0
Foster rb	0	0	0
Morse lb	0	0	0
Totals	31	4	66

Swampscott H. S.

	Gls.	Fls.	Pts.
Acker lb	0	0	0
Newhall rb	0	0	0
Holland rb	0	0	0
Keyzer c	0	0	0
Farrell l f	4	2	10
Hutchinson rf	4	2	10
Totals	8	4	20

W. H. S. HOCKEY

Rindge vs. All Stars

Rindge hockey team beat the Winchester Hockey Club All Stars in a hard-fought game at Russell Field Saturday by a 2 to 1 score. Each team dropped one player and played under the Canadian six-men-to-a-side conditions.

Both goal keepers had plenty to do during the match, but Rindge had slightly the edge, due to having played together, while the opponents had hard work to develop any team game. The summary:

Rindge—Doane, rw; Danehy c; Murch, r; Beyer, cp; Mathewson, p; Dreseman, g.

All Stars—Hart, rw; Collier, r; Tibbetts, c; Barr, cp; Getty, g.

Score, Rindge 2, All Stars 1. Goals, Danehy, Beyer, Collier.

JOHN W. FOSTER

John W. Foster, son of the late Leonard Prescott and Mary (Hammond) Foster of Manchester N. H., died Friday afternoon at his home, 4 Bruce road, Winchester, after a brief illness.

Mr Foster was born in Winchester, and when a small boy his parents moved to Manchester, N. H., where he received his early education. He was graduated from the Chandler Scientific School of Dartmouth College in 1911 and was a member of the Phi Gamma Delta.

He entered the employ of the New England Telephone Company as assistant manager for the Lynn district and was later secretary to President Spalding of that company.

Later he was connected with the banking and investment firm of R. M. Grant & Co., leaving this position to assume the duties of administrative manager in the Ordnance Department of the United States Government. He was about to enter the firm of H. I. Nason Company at the time of his death. He had resided at Cambridge for the last five years, moving to Winchester a few months ago.

He was a member of the Dartmouth Club of Boston. Besides his mother he is survived by his wife, Edith (Sturtevant) Foster, daughter of the late Dr. Charles R. Sturtevant of Manchester N. H.

Funeral services were held Sunday from his late home, Rev. George F. Hathaway, pastor of the Unitarian Church of Providence, officiated at the services, which were attended by a delegation of his classmates of the class of 1911, Dartmouth College; members of the Dartmouth Club and the Phi Gamma Delta fraternity and associates in the Boston Headquarters of the Ordnance Department of the Government.

The interment took place in Wildwood Cemetery. The pallbearers were Otis Crafts of Manchester N. H., Charles Goodale of Cambridge, Chas. Houghton of Boston, Edward Ford of Cambridge, Francis R. Pooley of Boston and Howard Fall of Malden.

THE CATHOLIC CHURCH AND EDUCATION

The Rev. Augustine F. Hickey, S. T. L., Supervisor of Schools of the Archdiocese of Boston, delivered an interesting address upon the Catholic Church and Education, before the Holy Name Society of St. Mary's Church, at the monthly meeting last Sunday evening.

K. OF C. NOTES

The new members of the Council were taken by surprise at the regular meeting Monday evening by the method of procedure of a few of our steadfast and zealous members.

The meeting was interesting and largely attended, which makes one feel that it is a pleasure to perform a duty.

The Lecturer Brother James V. Hickey kept up to his reputation of being the Council's star lecturer, if there is to be future, such as a "Smoke Talk" or a "Free and Easy" Get-Together. We hope he will stay around to it before Lent begins.

The Chairman of the Play Committee, Mr. Luke P. Gordon announces the cast of the play as follows:

Miss Kathleen Kennedy
Miss Mary Kelley
Miss Leona Noonan
Miss Florence McCarthy
Miss Katherine Tracnor
Dr. James H. O'Connor
Harry Donovan,
Henry Maguire
Bernard Mathews
Charles Harold
Bart Connolly
John Cullen
Bernard Crowley
Edward Fitzgerald
Bernard Callahan
Walter Shaughnessy
Charles O'Connell.

A rehearsal is to be held in the Council Rooms, Saturday evening and the Chairman requests everyone taking part to be there on time.

All members of the Council are urged to attend the meeting in the Town Hall, February 19, Wednesday evening. It is for your interest to be there as well as a duty we owe to those who came before us. The topic is a present day one and it needs no publicity. The name, Ireland, should alone be enough to arouse our interests. Let all Catholics, Protestants, Jews or Gentiles come and hear this talk and may be if we all get together we might be contributing one "wee mite" in the interest of fair play.

Brother Walter Shaghnessy is some hitter playing base ball, we know he will make a hit in the play.

Brother Anthony M. Cullen who has begun to stretch his legs since returning from the Navy says, "it is hard to discard your sea legs after once acquiring them."

Ernest Mathews notes that the roads of France are not in as good a condition as the streets of our town.

Billy Coty we are told is in love with army life. Every night he tries to sing himself out of the service, but the "who's who" knows that Billy can "Brighten the Corner where you are."

Brother Eugene Sullivan made a remarkable rescue on Blackball Pond Tuesday, having "fished" a horse and team out of the water.

The fire alarm has an awakening effect on one of our "Con Gene" members.

Brother George Glendon has resumed his pre-war duties and is glad to say "there is no place like home."

Brother Daniel Dougerty is recovering from pneumonia from which he was seriously ill.

George Barbaro writes that Sunny France is not what it is cracked up to be. Winchester is where he wants to be just now. Sorry George, it can't be so, but cheer up.

James B. Sullivan still in the Aviation Service at Arcadia, Florida, writes that 9000 feet doesn't seem high to some flyers. "Come on in, the water is fine."

We believe Jim will he on his way home next week, which will help some. Someone says, "use your wings Jim."

The Phonograph is coming in for its share of work these days. Brother McMahon presented the machine with five new records and it has been working overtime ever since.

Now is the opportune time to become one of us. Any member can give you an application. K. of C. means more than you think. We welcome you if you possess the qualifications. So don't put it off, because a number of new applicants will be giving the first degree. So act promptly and join us.

We are coming, don't forget Wednesday evening, Town Hall, Feb. 19th. Join and watch us grow.

If Your Feet Ache and Burn

And make you tired all over, ask any druggist for Allen's Foot-Ease, the Antiseptic powder. Shake it in your shoes and walk all day in comfort. It has no equal for Corns, Bunions, Blisters or Callouses. Used by American, British and French soldiers. f7,4t

PAPER FUND FOR WINCHESTER HOSPITAL

The Finance Committee of the Winchester Hospital will be very grateful for donations of old newspapers, magazines, rags, bottles, rubbers, old iron, etc., for the benefit of the Paper Fund.

Telephone any of the following ladies, Mrs. John Abbott, Tel. 367; Mrs. W. A. Bradley, Tel. 702-W; Mrs. W. A. Lefavour, Tel 663-W; Mrs. W. R. Marshall, 536-W; Mrs. Harry C. Sanborn 420.

j31,tf

State of Ohio, City of Toledo, ss.

Lucas County, ss.

Frank J. Cheney makes oath that he is senior partner of the firm of F. J. Cheney & Co., doing business in the City of Toledo, County and State aforesaid, and that said firm will pay the sum of ONE HUNDRED DOLLARS for each and every case of Catarrh that cannot be cured by the use of HALL'S CATARRH CURE. FRANK J. CHENEY

Sworn to before me and subscribed in my presence, this 6th day of December, A. D. 1886. A. W. GLEASON, (Seal) Notary Public.

Hall's Catarrh Cure is taken internally and acts through the Blood on the Mucous Surfaces of the System. Send for testimonials, free.

F. J. CHENEY & CO., Toledo, O.

Sold by all druggists, 75c.

Hall's Family Pills for constipation.

TAXI SERVICE

Telephone 35

KELLEY & HAWES CO.

SPRING TOURNAMENT

Best Scores of Year Showing at Calumet Games

The best scores of the year seem to be coming in at the Calumet Club in the spring bowling tournament. Week-end games saw some fine rolling and close matches. Team B won three from F, K three from E, and three from D. B took its first string from F by but three pins, K its first from A by four pins and its total by but two, thus showing how hard fought the matches were. Stephenson was high roller for this series, he making 331 for a total of a single of 126. Others were Gendron 324 on 116, Kinsley 313 on 112, Tuttle 306 on 112, Newman 302 on 110, Corey 117, Weed and Barrett 115 each, Bernard 103, Knibbs 102 Barron, Olmstead and Metcalf 101 each.

The scores:

Team B vs F

TEAM B

	1	2	3	Total
Barrett	87	113	81	281
Weed	88	96	101	285
Knibbs	90	90	102	282
Corey	91	83	111	285
Newman	102	90	90	282
	458	509	512	1479

Handicap 11 pins

	458	509	512	1480

TEAM F

	1	2	3	Total
Ordway	78	78	75	231
Maddison	89	91	85	265
Taylor	112	101	93	306
Barron	78	101	85	264
Pitman	79	97	90	266
	436	471	431	1338

Handicap 34 pins

	436	505	465	1440

Team A vs K

TEAM K

	1	2	3	Total
Emery	91	78	77	246
Whitney	71	73	73	217
Fausey	98	82	83	263
Fitts	92	91	93	276
Stillman	73	71	61	205
	428	395	387	1220

Handicap 79 pins

	507	474	466	1447

TEAM A

	1	2	3	Total
Gendron	116	105	103	324
Olmstead	90	90	90	270
Flanders	80	80	80	240
Kinsley	112	108	93	313
Olmsted	101	101	96	298
	499	484	462	1445

Team D vs C

TEAM C

	1	2	3	Total
Caldwell	89	80	95	264
Flinn	87	93	89	269
Bernard	103	80	89	272
Bond	93	87	96	276
Stephenson	126	87	118	331
	498	427	487	1412

Handicap 13 pins

	511	440	500	1451

TEAM D

	1	2	3	Total
Brown	93	91	86	270
Downs	83	83	83	249
Hildreth	88	79	81	258
Metcalf	99	79	101	279
Tarbell	79	96	99	274
	452	428	450	1330

Handicap 20 pins

	472	448	470	1390

Bradlee was the whole show in the matches on Monday night. He made a single of 152 and a total of 355. This is the best rolling thus far in this tournament. Team H and I won three points each from E and C, and teams F and J divided honors. All the matches were hard fought. E won its first string by six pins and lost its third by nine. I won its second string by but two. Besides Bradlee's work there was a lot of good bowling. Goodale got 313 with 108 for his best single, Miner got 311 with 117, Parshley 302 with 107, Stephenson 122, Pitman 114, Richburg 113, Sawyer 108, Barron 106, Caldwell 105, Tarbell and Bernard 104, Taylor 102 and Ordway 100.

The scores:

Team F vs J

TEAM F

	1	2	3	Total
Ordway	100	79	81	260
Maddison	69	99	78	246
Taylor	85	102	89	276
Barron	81	106	86	273
Pitman	76	87	114	277
	411	473	448	1332

Handicap 34 pins

	445	507	482	1434

Team J

	1	2	3	Total
Parshley	107	88	107	302
Richburg	113	93	92	298
Littlefield	86	63	56	205
Keepers	81	81	81	243
Wilson	101	89	90	280
	488	414	426	1328

Handicap 49 pins

	537	463	475	1475

Team C vs I

Team I

	1	2	3	Total
Gregory	68	75	75	218
Bidwell	80	80	80	240
F. Baker	91	91	90	272
W. Baker	90	79	94	263
Goodale	104	101	108	313
	433	416	458	1302

Handicap 45 pins

	478	461	498	1437

Team C

	1	2	3	Total
Caldwell	88	87	105	280
Flinn	98	95	80	273
Bernard	75	82	104	261
Bond	92	104	93	289
Stephenson	85	78	122	285
	438	446	504	1388

Handicap 13 pins

	451	459	517	1427

Team E vs H

Team E

	1	2	3	Total
Miner	101	117	93	311
Simonds	85	90	87	260
Maddocks	96	96	92	284
Willey	84	99	89	272
Tarbell	101	94	104	299
	465	496	465	1426

Handicap 21 pins

	486	511	486	1483

Team H

	1	2	3	Total
Sawyer	88	97	108	293
Armstrong	77	77	77	231
Hunt	89	94	91	274
Bradlee	103	152	100	355
Farnsworth	79	104	75	258
	436	524	451	1415

Handicap 44 pins

	480	572	495	1547

TEAM STANDING

February 14

Team	Won	Lost
E	21	7
B	18	8
F	18	9
H	17	10
K	17	10
I	14	13
A	12	12
D	12	12
C	11	13
J	10	14
G	8	16
B	8	16
D	8	16
J	2	22

MIXED TOURNAMENT

Leading Teams Fighting Hard For Honors

In the week-end games in the mixed bowling tournament at the Calumet Club this week team 9 dropped into a second place tie by losing 2 to 1 to team 8, the latter going up to fourth place for the time. Team 9 won the first string by a margin of 24 pins, but lost the second by 57, and thus the total by 2. Team 7, by a win of all three from 13, went up into a second place tie. This match also was closer 7 taking its second string by three pins. Mrs. Madison led the ladies with a total of 174 and a single of 89. Mrs. Harrington got 167 with 87, Mrs. Hayward 165 with 86, Mrs. Simonds 161 with 88, Mrs. Taylor 160 with 82, Mrs. Farnsworth 89, Mrs. Tucker 84 and Mrs. Crafts 82. Mr. Taylor led the gentlemen with 209 on 107, and Mr. Goddard got a single of 106, Mr. Starr 103 and Mr. Tucker 101.

The scores:

Team 7 vs 13

Team 7

	1	2	Total
Mrs. Harington	87	80	167
Mr. Harrington	81	88	169
Mrs. Simonds	76	85	161
Mr. Simonds	101	101	202
Mrs. Starr	83	82	165
Mr. Starr	103	83	186
	531	514	1045

Handicap 25 pins

	556	539	1095

Team 12

	1	2	Total
Mrs. Farnsworth	64	82	146
Mr. Farnsworth	99	81	180
Mrs. Fenno	77	72	149
Mr. Fenno	82	93	175
Mrs. Wadsworth	62	74	136
Mr. Wadsworth	69	74	143
	453	483	936

Handicap 56 pins

	509	539	1048

Team 8 vs 9

Team 8

	1	2	Total
Mrs. Hayward	79	86	165
Mr. Hayward	97	84	181
Mrs. Keepers	60	71	121
Mr. Keepers	87	88	175
Mrs. Butterworth	76	75	151
Mr. Butterworth	90	103	182
	468	507	975

Handicap 29 pins

	497	536	1033

Team 9

	1	2	Total
Mrs. Goddard	64	73	137
Mr. Goddard	106	74	180
Mrs. Tucker	84	61	145
Mr. Tucker	101	68	169
Mrs. Lane	70	75	145
Mr. Lane	89	94	183
	514	445	959

Handicap 36 pins

	550	481	1031

Team 5 vs 6

Team 6

	1	2	Total
Mrs. Maddison	85	89	174
Mr. Maddison	82	85	167
Mrs. Pitman	75	70	145
Mr. Pitman	86	84	170
Mrs. Taylor	82	78	160
Mr. Taylor	102	107	209
	512	513	1025

Handicap 17 pins

	529	530	1059

Team 5

	1	2	Total
Mrs. Eaton	74	72	146
Mr. Eaton	90	82	172
Mrs. Crafts	82	83	165
Mr. Crafts	89	88	171
	61	75	136
Mr. Barr	95	81	176
	506	482	988

Handicap 16 pins

	522	498	1020

The three leaders all rolled in Tuesday evening matches, and as a result 9 held top place, with 3 and 14 following, the former losing to 14. Teams 14, 9, and 12 all won three points each, teams 3, 1 and 5 being the losers. Some fine scores were rolled and in the 5 and 12 match, 12 won the first on a roll-off of a tie. Mrs. Tompkins again led the ladies. She rolled 107 for a single and 189 for a total. Mrs. Fausey got 90 and 175, Mrs. Lane 88 and 171, Mrs. Goddard 88 and 167, Mrs. Tucker 85 and 162, Mrs. Blank 83 and 162, Mrs. Smalley 82 and Mrs. Crafts 81. Mr. Newman led the gentlemen with a single of 143 and a total of 249. Mr. Fausey got 126 and 226, Mr. Comins 111 and 216, Mr. Gilmour 122 and 205, Mr. Weed and Mr. Blank 106 each, Mr. Lane 105, Mr. Tuttle 103 and Mr. Crafts 102.

The scores:

Team 3 vs 14

Team 14

	1	2	Total
Miss. Giles	66	77	143
Mr. Weed	106	87	193
Mrs. Fausey	85	90	175
Mr. Fausey	100	126	226
Mrs. Newman	68	72	140
Mr. Newman	106	143	249
	531	595	1126

Handicap 4 pins

	534	599	1134

Team 3

	1	2	Total
Mrs. Bank	83	79	162
Mr. Blank	71	106	177
Mrs. Towne	66	62	128
Mr. Towne	87	76	163
Mrs. Ball	60	60	120
Mr. Ball	75	75	150
	442	458	900

Handicap 72 pins

	514	530	1044

Team 1 vs 9

Team 9

	1	2	Total
Mrs. Goddard	79	88	167
Mr. Goddard	77	96	173
Mrs. Tucker	78	85	163
Mr. Tucker	89	92	181
Mrs. Lane	83	88	171
Mr. Lane	105	81	186
	511	530	1041

Handicap 36 pins

	547	566	1113

Team 1

	1	2	Total
Mrs. Comins	67	67	134
Mr. Comins	111	105	216
Mrs. Smalley	77	82	159
Mr. Smalley	93	102	195
Mrs. Tompkins	82	107	189
Mr. Tompkins	84	86	170
	514	549	1063

Team 5 vs 12

Team 12

	1	2	Total
Mrs. Browne	68	66	134
Mr. Browne	90	80	170
Mrs. Tuttle	60	52	112
Mr. Tuttle	103	79	182
Mrs. Gilmour	60	60	120
Mr. Gilmour	83	122	205
	464	464	928

Handicap 48 pins

	512	516	1028

TEAM 5

	1	2	Tota.
Mrs. Barr	64	62	126
Mr. Barr	80	80	160
Mrs. Eaton	76	67	143
Mr. Eaton	95	95	190
Mrs. Crafts	93	67	114
Mr. Crafts	102	96	198
	512	483	995

Handicap 15 pins

TEAM STANDING

February 13

I	7	1
H	3	1
K	3	1
C	7	5
E	4	4
F	3	5
H	3	5
J	3	5
A	1	3
D	1	3
G	1	3

Many Children are Sick.

Mother Gray's Sweet Powders for Children Break up Colds in 24 hours, relieve Feverishness, Headache, Stomach Troubles, Teething Disorders, move and regulate the bowels, and Destroy Worms. They are so pleasant to take children like them. Used by mothers for over 30 years. All druggists. Sample FREE. Address, Mother Gray Co., Le Roy, N. Y. f7,4t

KIMBALL & EARL

45 PARKWAY

Near Lloyd St

Automobile Overhauling

On All Makes of Cars

15 Years Experience

TELEPHONE WINCHESTER 1177

BUY

LIBERTY BONDS

TODAY

An excellent investment at present prices

We will BUY or SELL any of the following Stocks:

DRAPER CORPORATION
FARR ALPACA COMPANY
PLYMOUTH CORDAGE COMPANY
FEDERAL TRUST CO. OF BOSTON
FIRST NATIONAL BANK OF BOSTON
MERCHANTS NATIONAL BANK OF BOSTON
OLD COLONY TRUST CO OF BOSTON
UNION NATIONAL BANK OF BOSTON
OR ANY OTHER BOSTON BANK STOCKS

MARSHALL & COMPANY
BANKERS
SEVENTY STATE STREET, BOSTON
Telephone Main 850

H. J. ERSKINE

FURNITURE and PIANO MOVING

GENERAL TEAMING

Furniture and China Packed Shipped and Stored

Res.. 4 Linden Street Winchester

TEL 65-M

Dickydack Says

"Accept no one at their face value—true value lies in the heart"

Can the face value of home laundering be borne out by the true convictions of the heart?

Winchester Laundry Co.

BOWLING

DO YOU INDULGE IN THIS HEALTHFUL EXERCISE?

Engage Your Alleys at

THE WINCHESTER ALLEYS

STAR BUILDING **Park Street Entrance**

feb7,tf

Valentines

WILSON'S

Attention Investors

A guaranteed return on your money each week for one year

SAFE AND PROFITABLE YOUR OPPORTUNITY

to subscribe to the Star

NO BETTER INVESTMENT OFFERED

The Winchester Star

THEODORE P. WILSON, Editor and Publisher : WINCHESTER, MASS

SINGLE COPIES, FIVE CENTS
Left at Your Residence for One Year The Winchester Star, $2.00, in advance

News Items, Lodge Meetings, Society Events, Personals, Etc., sent to this Office will be Welcomed by the Editor

Entered at the post-office at Winchester, Massachusetts, as second-class matter.

TELEPHONE NUMBER 29.

The gas conditions this winter have been bad. Although the weather has been exceptionally mild, all of the ponds have been frozen for weeks, and in this vicinity at least, have proven thoroughly safe for the large number of skaters who have flocked to them daily.

Despite the dire fears raised to the traffic fakers in the centre, it must be admitted that they have worked out satisfactorily thus far. Intelligent cooperation in their enforcement has eliminated a nuisance without entailing a hardship.

It looks as though the various towns in this vicinity will soon be back where they were fifty years ago so far as the public transportation is concerned. Increasing fares are daily driving the people from the cars, and the inadequate service is doing its part too. With trains for Boston at 1.01 and 2.20, one hour and sixteen minutes apart on Monday there was no 1.01 train at all. The report was simply that the engine had broken down. Electric service is just as erratic. High fares entail a greater cost than running an auto, and added to this is the uncertainty of making the trip at all. If present conditions continue, local transportation will never come back.

SELECTMEN'S MEETING

February 10, 1919

The Board met at 7.30 p. m. All present.

The records of the meeting of Feb. 3rd, were read and approved.

Town Hall Building. A favorable report in regard to the rating of the Town Hall Building was received from the Building Inspection Department of the District Police of the State of Massachusetts.

Police Department Patrolmen. Mr. Frank W. McLean of Highland avenue appeared before the Board with a petition signed by 50 or more citizens of the Town asking the Board of to "provide as soon as possible, a patrolman whose beat or route will comprise the territory lying north of Lebanon street". The Board voted to recommend to the Town that an additional patrolman be appointed for the Highland District and that an appropriation be made to cover the expense of this additional police officer.

Town Meeting, March 3, 1919. Election Officers. Under suspension of its rules the Board appointed the following persons to serve as Election Officers at the Town Meeting to be held on March 3, 1919:

Republicans
Harry N. Nutter
A. Miles Holbrook
Ralph F. Arnold
Edward F. Parmelee

Democrats
Robert H. Sullivan
Charles F. Newell
Bernard F. Mahoney, Jr.
James H. O'Connor

Compensation of Ballot Clerks and Evening Tellers. The Board passed the following order:

Ordered That at the Town Meeting to be held March 3, 1919, the compensation of the Ballot Clerks and Tellers shall be $7.50 for the day session; and that Robert H. Sullivan and A. Miles Holbrook be and they are hereby delegated to serve as Tellers at the evening sessions thereof, each at a compensation at $1.50 per session, the amount thereof to be charged to Election and Registration Account.

Check List. The Board voted to have the Check List used at all the evening meetings.

Bacon Street Bridge. A report was received from the Town Engineer in regard to the condition of the Bacon Street bridge. An article has been inserted in the Warrant for the March Town Meeting in regard to the Bacon Street bridge.

Cutting Street. Messrs James S. Murray, 97 Mystic Valley Parkway and Hollis E. Cutting, 46 Cutting street, together with Messrs. Pond and Rowe of the Planning Board appeared at the hearing in regard to the acceptance of Cutting street as a Town Way, and also in regard to the establishment of building lines on this street. The Board voted to carry out the recommendations of the Town Engineer in regard to this street and to recommend to the Town that the street be accepted as a Town Way and the building lines established provided the abutters will pay the estimated cost of putting the street in proper shape for acceptance.

Building Lines, Stratford road. Mr Curtis Nash acting as attorney for Martin A Brown and Mr. Freeland Hovey together with Messrs. Pond and Rowe of the Planning Board appeared at the hearing in regard to the Board's intention to establish a building line on each side of Stratford road. The Board voted to carry out the recommendations of the Town Engineer in regard to this matter.

Signs. Mr. Freeland Hovey appeared before the Board in regard to obtaining permission for one of his tenants for the installation of an electric sign on the store at 535 Main street. Mr. Hovey filed a petition in regard to this matter which was referred to the Inspector of Buildings for report.

The meeting adjourned at 10.40 p m

George S. F. Bartlett,
Clerk of Selectmen.

Don't forget "Under Cover," an absorbing play by the best amateur actors of 1919 and 1920.

A CORRECTION FOR POSTERITY

Editor of Winchester Star:

I would like to make a correction in your issue of February 7, 1919, to appear in your next issue of February 14. The correction is the beginning of the third paragraph on page six, of the account of the death of Mrs. Thomas O. Hutchinson, my mother.

It says: "In 1734 Samuel Hutchinson, who was of the third generation, gave the old home-land which was at that time wooded, to his son Thomas. The land has been in the family ever since." It should read: In 1743 Samuel (3) Hutchinson, etc., and leave out "the land has been in the family ever since." Then say: This land was purchased by Samuel (3) Hutchinson, of Charlestown, Mass., of the Rev. John (3) Gardner of Stow, Mass., May 21, 1721 (O. S.)—June 1, 1721 (N. S.) and has been in the family ever since, which will be 195 years the coming May 21 (Inc. 1). Then from there to "John (5) Hutchinson on the son of Thomas (4), bought out the heirs" etc., to the finish.

I go on this done for true historical information and reference to it anytime. I make at some future time we're apologize the very first beginning of the old place, for before Rev. John (3) Gardner of Stow, Mass., sold it to Samuel (3) Hutchinson of Charlestown, Mass., in 1721, my ancestor, as I have a valuable collection of information to draw from.

Thomas Masters (8) Hutchinson,
Ridge Street and Hutchinson Road.
Winchester, Mass., Feb. 12, 1919.

BOY SCOUTS OF AMERICA

Mystic Valley Council

Loyalty is one of the principal scout laws. Was there ever a time in the history of our country when it was of more vital importance to teach loyalty; having our young men realize the great privilege of living in a free land where all men are born equal. The only thing that is asked in return for this privilege is that we obey the laws of the country. If a boy realizes this his loyalty to his country will never have to be questioned.

Mr. Arthur Butters, teacher of Mathematics at the Winchester High School has taken out his commission as Asst. Scout Master of Troop 3.

Mr. Wm. C. Schuster, Athletic Instructor at the Winchester High School, has taken out his commission as Scout Master of Troop 2, which meets at the Chapin School, Swanton street. This troop promises to be a very active organization.

Out-door Activities

There will be a hike to Camp Laraway, Saturday, February 15. The troops will assemble at headquarters at 9.30. One ration should be brought by each scout. There will be an opportunity for taking cooking and fire lighting tests. The foundation for the cabin that will be used for overnight hikes will be laid on this trip.

Merit Badges

To obtain a merit badge for Astronomy, a scout must

1. Have a general knowledge of the nature and movements of the stars and planets.

2. Point out and name twelve principal constellations find the north by means of other stars than the Pole Star, in case of that star's being obscured by clouds.

3. Have a general knowledge of the positions and movements of the earth, sun, moon and the tides, eclipses, meteors, comets, and planets.

4. Plot on at least two nights per month for six months the positions of all naked eye planets visible between sundown and one hour thereafter. The plot of each planet shall contain at least three fixed stars, with their names or designations, colors of planets and stars are to be record as observed by him.

Scout Lyman B. Smith of Troop 3, Winchester, passed his First Aid requirement this week.

Scout Ralph E. Holman of Troop 3, Stoneham, passed his Craftsmanship requirement this week.

MASS MEETING

The coming Mass Meeting under the auspices of the combined Catholic and Irish Societies of Winchester, promises to be one of the winter's banner events.

The committee in charge includes the following:

Mrs. G. R. Poland, G. R., D. of I.
Mr Michael Doherty, G K., K of C.
Mr. Thomas Kean, C. R., I. N. F.
Mr. Henry Longfield, Pres. A. O. H.
Miss Mary Fallon, C. F., M. C. O. F.
and Mrs. Wm. E. McDonald, Jr., Lecturer of the D. of I., who has general charge of all arrangements.

Rev. N. J. Merritt, Pastor of St Mary's Church will preside at the meeting and the speaker for the evening will be Mr. P. J. Duane, Ex-Mayor of Waltham, and present Deputy W. S. Marshall, and Mr. P. J. Lally of Cambridge. Their subjects will be respectively, "Home Rule," and "What Ireland has accomplished in the past and why she has a right to her present demands."

There will be solos by well known singers. The ushers and the members of the Reception Committee have been selected from the various societies interested. Mrs. Frances Sullivan past lecturer of the D. of I. is chairman of the Reception Committee.

There will be no charge and the general public is invited.

What Contentment Means.

Everybody knows that concentration is the secret of doing the best work, but some people fail to realize that a lack of concentration is the secret of so much nervous, taxing, hurried work. It is the thought of something else needed to do which makes us feel that we must race through what we are engaged in, and makes every instant today so excessively trying. Could we learn to think only of the task in hand we should do it better, and far more happily.

Old Farmer's Almanacs. Wilson the Stationer. tf

PROBATE AND OTHER COURT NEWS

Henry C. Blood has asked to be appointed as administrator of the estate of his mother Mrs. Lydia L. Blood, who died December 6, 1918. No valuation of the estate was filed.

Mrs. Bridget E. Doherty has been appointed as administratrix of the estate of her husband, Patrick Doherty, who died January 19, 1919. She has given a bond of $500. The estate is valued at $200 all in personal property.

Jason C. Leighton of Somerville has been appointed as administrator of the estate of Charles M. Parker of Winchester, who died November 8, 1918. He has given a bond of $1,000. The estate is valued at $800 all in personal property.

The will of Mrs. Frances A. Dean of Winchester, who died February 4, 1919 has been filed. It is dated June 29, 1903 and names Edwin A. Sayward of Brookline as executor. The estate is valued at $600 all in personal property.

Howard Snelling has been appointed as administrator of the estate of his father George E. Snelling, who died January 19, 1919. He has given a bond of $7,000. The estate is valued at $2,500, all in personal property.

Proctor Fisher of Boston has asked to be appointed as administrator of the estate of his father, Henry K. Fisher of Winchester, who died December 27, 1918. No valuation of the estate was filed.

Almon E. Richardson of Winchester is an heir-at-law to the estate of his father, William G. Richardson of Woburn, who died January 19, 1919. No valuation of the estate was filed.

RED CROSS SERVICE FLAG MOST POPULAR

Of the many insignia of devotion, [illegible] and support that have been proffered during the past year and displayed conspicuously in the homes, stores and the offices, probably none has had a wider circulation or has been more carefully guarded than the Red Cross service flag. It was a full twelve month ago, during the membership drive of 1918, that these service flags were given out as indicating Red Cross membership in that particular home. This week the old service flags are being taken down and replaced by new ones in the windows, indicating that Red Cross membership is being continued we trust unanimously in that home.

Those who have travelled extensively during the past year say that practically every thoroughfare and highway throughout the length and breadth of the country is an unbroken lane of Red Cross service flags. They are to be seen in the windows of the rich on Fifth avenue; they are to be seen in the humble log cabins of the Southern negro. The Red Cross is a wonderful organization. It is becoming more wonderful all the time. And the most wonderful thing of all about it in the eyes and minds of our Allies abroad is its tremendous membership. That 22,000,000 persons should have been members last year in any organization in this country seemed incredible to English, to French, Italians, etc. What will our Allies say this year when they find the total membership instead of being 22,000,000 is 40,000,000, 50,000,000 or possibly 60,000,000? They will know that the American people, to every last man, is behind the Red Cross in its work.

RED CROSS HELP IS EVER FOR ALLIES

In the coming Christmas Roll Call, when it is expected that every chapter in the New England Division will approximate universal membership, there are pretty sure to be a number of inquiries from present and prospective members as to the immediate intentions of the Red Cross in the matter of furnishing relief in Germany and Austria. It can be authoritatively stated that the Red Cross is not going into Germany and Austria excepting to care for our own troops there, if for no other reason than because the United States government has ruled that the American Red Cross cannot, at this time, extend relief to the residents of those countries.

To most people this announcement is hardly necessary, especially when it is borne in mind the tremendous amount of work already planned for the Red Cross. There are our own soldiers, first and foremost, both in this country and overseas, who will require and receive this great organization's first thought and care. Then there is an almost limitless work of succor to be performed, in many different ways, for our Allies, for their soldiers, and for their returning prisoners and for the refugees.

The American Red Cross will, of course, for that is the wish of the American people, follow the Stars and Stripes. But it will follow that flag only to continue its work of alleviating suffering and of making comfortable those who have been fighting for the causes for which this country entered the war.

Tack Window Shades.

When the window shade falls off the rod take a shoe string, or any kind of strong tape and put the tacks through it. No matter if the children pull on it or the strong breeze, it will not tear off again.

GIRL SCOUTS

At a meeting of the Council of Girl Scouts held in the High School Gymnasium, Tuesday evening, Mrs. Stephen H. Robin spoke about Scout Ideals. She said the Girl Scouts needed Military Drill, while them to act together and to obey orders cheerfully and willingly. She explained the value of the merit badges, tests, health habits and the group spirit, all of which help Democracy and quoted a prominent war worker in Europe having declared that if the Scout Spirit were spread about thoroughly, for the next ten years, another war would be an impossibility.

She said a Scout Captain should have a sense of loyalty, which the "[illegible]" described as what every woman knows. "You have it you need nothing else and if you have it not, it matters exactly what else you may have." The Captains must get down into girl's souls, they must not allow a wrong spirit of rivalry to possess the girls but teach them to be honest, upright fearless. The girl scouts of today will be the women of tomorrow. Physically, mentally and spiritually, she must be a good sport in a true scout.

Mrs. Mary Schenck Woolman, from the Massachusetts Agricultural College, spoke on Clothing and Efficiency. She began by telling of her work in the New York Trade School where one thousand girls became interested in the Camp Fire Movement and were taught to see the benefit of better things, and to realize that it takes nerve to run a high powered automobile or a sewing machine in a shoe factory, in a proper manner. Speaking of the appallingly large number of men rejected as unfit for military service, she said it had been found that because of improper clothing a great number of girls were obstetrically unfit.

Dr. Churchill Hinds, emphasized the benefit to women and girls from proper posture and about twenty women took part in a Military Drill conducted by him.

The next meeting will be held Tuesday evening at 7.30 in the High School Gymnasium, when Captain Scott will give a demonstration of games for scout work.

This course of [illegible] is planned for Scout C[illegible] and prospective captains but [illegible] the scout movement [illegible] attend one and all o[illegible]

Mothers of girls cannot help being benefitted by these meetings.

JUSTICE PATRIOTISM, WOMANHOOD

Some one once said that the ideals of suffragists and of anti-suffragists were as far apart as the two poles of the earth; and the way in which certain words are used by each, would seem to substantiate that statement to a certain degree.

We all know that suffragists are asking for the ballot in the name of "justice"; but to the anti-suffrage mind, "justice" means "impartiality, giving to each and every one his or her duel, and when many individuals differing ideas are to be treated as a unit, it is the wishes or ideas of the "majority" that should be considered. The late Gov. Curtis Guild, said, in his judicial wisdom, that the only "fair" way to decide the question of woman suffrage was to allow not only every woman, but also every man, of voting age and qualification, vote on the question, and to abide by the decision of the majority of the whole number of citizens; and to the anti-suffrage mind, this seems "justice", pure and simple.

Again "patriotism" to the suffrage mind seems to mean service to one's country for the sake of a reward; whereas the anti-suffrage's idea of "patriotism" is that she should, in times of need, serve her country to the limit of her ability, with no thought of reward, and even with the menace of an undesired and undeserved burden being laid upon her as the outcome.

The ideal "womanhood," too, is to the anti-suffragist, not the woman who aspires to add to her own duties those of men, but the woman, who, as Kate Douglas Wiggin so well puts it, "is willing to keep a little in the background," trusting the protection of her property—the object of government—to her father, brother, husband, son and devoting herself, when her family duties allow it, to the social, educational, philantropic work she can do so much better than men and in which she feels her true development lies.

Anti-suffragists have a creed adapted from an article by the late Octavia Hill, the noted English philanthropist; and from this creed I quote a few passages, with a slight change of diction to illustrate the anti-suffrage ideal of womanhood:

"I believe that men and women help one another because they are different have different gifts, and different spheres—and that the world is made on the principle of mutual help. I believe that political power, would mutilate and distort woman's usefulness in the large field of public work in which they are now doing noble and helpful service. I believe this service far more valuable than any voting power could possibly be.

"I believe there is enough of struggle for place and power, enough of watching what is popular and will win votes, enough of effort to secure majorities. If woman would temper this wild struggle, let her strive to do her own womanly work more steadily and earnestly and peacefully."

Marin A. Parsons.

What Master Would Like.

Mistress—Your master and I have [illegible] Mary, [illegible] that you must take [illegible] Mary—Well, indeed! [illegible] would take a [illegible] Passing Show.

Account books—all sizes. Wilson the Stationer. tf

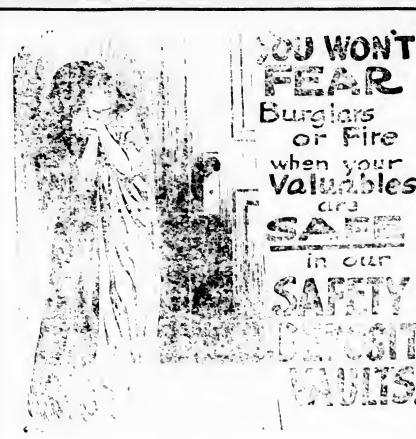

BURGLARS "SPOT" THE HOUSE WHERE VALUABLES ARE KEPT; THAT'S THE BURGLAR'S BUSINESS. HE BREAKS IN AND STEALS YOUR VALUABLES. IF HE IS CAUGHT, THERE IS A SHOT IN THE DARK AND SOMEONE IS HURT—PERHAPS KILLED—AND IT ISN'T THE BURGLAR.

KEEP YOUR VALUABLES SAFE IN OUR SAFETY DEPOSIT VAULTS. WE WILL RENT YOU A BOX FOR $5.00 PER YEAR.

WINCHESTER NATIONAL BANK
7 CHURCH STREET

RICHARDSON'S MARKET

10-14 MT. VERNON STREET
Telephone 410

DEMONSTRATION OF MAZOLA OIL

A Pure Vegetable Oil from Corn for Salads Deep Frying and Shortening

COME IN AND TASTE THE SAMPLES BOOK OF RECIPES FREE

SUGGESTIONS THIS WEEK

Fresh killed Fowl, 1 lb. each	.38	Fancy Russet Grape Fruit	.65 Doz.
Top Round Steak	.52	Fresh Cut Lettuce	.09
Fresh Beef Tongues	.30	Best Quality Macaroni, 8 oz. pkg.	.09
Fresh Eastern Pig Pork	.35	Blue Label Chili Sauce	.38 Bot.
Rib Lamb Chops	.38	Large Sweet Navel Oranges	.50 Doz.
Weitz Frankfurts and Bologna	.23	Fresh Beet Greens	.19 pk.
Flank Corned Beef	.15	Winchester Eggs	.68 Doz.

FRESH FISH & OYSTERS RECEIVED DAILY

Reduction Price of Canned Vegetables

Special Sale of 1918 pack Canned Goods in lots of one dozen or more Leading Packers highest quality brands—no old stock

CORN

Curtice Bros., Maine Pack	$2.10 Doz.
Hatchet Brand, Maine	2.10 Doz.
Sawyer Golden Bantam	2.40 Doz.
Curtice Bros. Succotash (Maine)	3.00 Doz.

PEAS

Hatchet Brand Advancer	$2.50 Doz.
Hatchet Brand, sifted	2.65 Doz.
Curtice Bros., May Duke	2.25 Doz.
Curtice Bros., Sweet Garden	2.35 Doz.
Curtice Bros., Early June	2.65 Doz.
Curtice Bros., Sweet Wrinkled	3.10 Doz.

TOMATOES

Curtice Bros., solid pack	$2.15 Doz.
Hatchet Brand, large tins	2.95 Doz.
Curtice Bros., large tins	2.95 Doz.

BEANS, Etc.

Curtice Bros., Round Wax Stringless	$3.10 Doz.
Curtice Bros., Refugee Stringless	3.10 Doz.
Hatchet Stringless Cranberry	2.25 Doz.
Curtice Bros., Sweet Beets	2.25 Doz.
Hatchet Brand Spinach	2.75 Doz.
Bain Brand Baked Beans (large)	3.15 Doz.

If You Never Advertised in Your Life You Should Do So Now

Experts unanimously agree that this is the advertising area.

Present conditions offer the greatest opportunity for business in all history.

The firm and individual who grasps this opportunity will stand at the head in the prosperity to come.

Big interests are spending thousands for publicity.

All interests should recognize its necessity in planning for the future.

The people of Winchester are reached by the STAR.

You read it—your neighbor reads it.

Over 2,000 copies go into every home in Town each week.

The newspaper advertising today is read almost as carefully as the news story or editorials.

Will you be the one who is alive to today's conditions?

ADVERTISE IN THE STAR

Vulgarity Is Catching.

I know not what is the experience in [illegible] but in Britain we are finding out that there is something terribly catching about vulgarity; there is on the down grade, following the footsteps of hoof life. It is not a process to be proud of.—John Gide worthy in Harper's Magazine.

Registering Dissatisfaction.

Billy and his mother were visiting his grandparents and aunts. One day his mother and aunts had gone out for the afternoon and Billy was left in the care of his grandparents. He thought it his duty to entertain them, but after a few failing attempts remarked disgustedly, "Good night! I wish I'd gone up town with the girls!"

WINCHESTER CO-OPERATIVE BANK

ASSETS : : $878,000

Shares in the
NOVEMBER SERIES
on Sale

PIANO TUNING

[illegible]
FRANK A. LOCKE

LOST. A new flexible flyer [illegible] in the vicinity of Rangeley road and Winthrop street, reward if returned to 114 Rangeley road. Phone Win. 1042 14

FOR SALE. Mar. ony table, mahogany bureau, mahogany [illegible] Cottonian mortgage chair [illegible] Phone 635 Winchester 11*

FOR SALE [illegible] 11*

A REMARKABLE OFFER. Semi-to many to take a chance, but to [illegible] order your printing at the Star Office because they KNOW they have got a sure thing. d20 tf

TO LET. Home at corner Vine street and Elmwood avenue. Apply to Daniel Kelley. j31 tf

SERVICE AND QUALITY are two factors that make our printing sought by conservative merchants. Why not try the product of the Star Office d20 tf

WINCHESTER HOME
Special War Rental

Tuscan style, brick and stone, 10 rooms and storage, all modern improvements. Beautiful natural setting. Rental if desired, limited or extended lease. Particulars address T. F. A., Star Office. j12 tf

TO LET. One half double house, 5 rooms, newly papered and painted. All modern improvements. Address Box P, Star Office. M13 tf

FOR RENT. Suite of four attractive rooms, one completely equipped kitchen, in private home, electricity, telephone, pleasant piazza, modern conveniences, desirable location, convenient to Wedgemere station, six months or longer. Address P. O. Box 131, Winchester 11*

FOR RENT. Ready for immediate occupancy, house on Main road and Lawson road, desirable location. Call 263 W Winchester 11*

TO LET. Furnished rooms, first and bath room floor. Furnace heat, electric lights. Would allow light housekeeping if wished. Convenient to steam and electric cars, references exchanged. 18a Winthrop Street 11*

ROOMS TO LET. Two meals furnished rooms, located 5 minutes walk from center of town, accommodation for meals near by. Tel. Win. 782 or call at 208 Washington street 11*

TO LET. House at 54 Hebbler street. Apply to Charles F. Newell. Tel. 81—W 11

TO LET. A furnished room at 23 Thompson street. Lady preferred 11

WANTED. A good horse, sell or trade one who will go home tonight. Tel. Win. 641 M 11

WANTED. Maid for general housework, or someone from 8 to 2 o'clock, five days a week. 25 Eaton street. Tel. 1011 M 11*

WANTED. Experienced maid for general housework, also housemaid with good references, will go without experience. Apply at 9 Hebbler street. Tel. 187 11*

WANTED. Competent girl for general housework. Tel. Win. 212 11

WANTED. Maid for light housework and waitress. Apply Winchester Country Club. Phone Win. 229 W 11

WANTED. Companion, attendant or nurse, valuable position desires a position, finest references furnished. Phone Arlington 918 M 11*

WANTED. Girl or woman to do light housework, two hours daily. High school preferable, or, a refined maid wanted. Mrs. Alice Hubbard Terrace, off Wolcott road. Tel. Win. 9 2-W 11

WANTED. Maid for general housework. Tel. Win. 248-M 11

WANTED. General maid, March 1st, four in family, laundry used, excellent wages, references required. Telephone 635 Winchester, evenings 11*

WANTED. Experienced cook, good wages to the right party, no one need apply without good references. Mrs. F. A. Parsons, 33 Everett Avenue, Winchester 11*

WANTED. Second hand covert and large size crib, must be in good condition and low priced for cash. Address Box A Star Office 11*

WANTED. Boy sixteen or over to attend store, must be well recommended. Inquire at Star Office

WORK WANTED. Vacuum cleaning some on Saturdays and afternoons by Norman MacLellan, 145 Highland avenue, Winchester. Telephone 121 R. Ofc per hour

WORK WANTED. By young girl to assist in light housework and care of children. Address Box O, Star Office 11*

MOTHER'S HELPER. Wanted to help with care of two children and help with light housework. Phone Win 1216 M 11*

PIANO FOR RENT. A Parlor Grand piano will be rented reasonable if in good hands. Address Box O, Star Office. D25 tf

A BUSINESS PROPOSITION THAT SHOULD INTEREST EVERY MERCHANT is an advertisement in the Star. Reaches every resident of Winchester. Why not start a paying investment? d20 tf

300
THATS MY TELEPHONE
SANDERSON
ELECTRICIAN

FURNITURE
MOVED, PACKED and STORED
KELLEY & HAWES CO.

Beecher's Famous Speech.

[illegible] by great stress [illegible] in praise of both [illegible] politicians. Henry [illegible] held a pre-convention [illegible] 1879, was a ready [illegible] speaker. Before [illegible] No. [illegible] 1861 [illegible] Abraham Lincoln [illegible] Mercedes N. [illegible] Sophia [illegible]. Someone mentioned the address delivered by Beecher in England during the Civil war and there was general agreement that one of these, the Liverpool speech, was probably the greatest of American orations as a speaking statement, but as literary [illegible] and a sense of the hostile atmosphere in which it was spoken [illegible] in the printed page.

Honor Belongs to Maryland

The first colonial assembly to enjoy the right of initiating legislation was the Maryland assembly, which convened in 1635 and was composed of representatives of the whole people—a purely democratic legislature. In the beginning every adult male citizen was permitted to sit in the assembly, but with the increase in population it was found necessary to limit the number, although there was still no legal restriction on the number of delegates the people might send.

Guernsey Real Estate Trust

W. H. GORHAM, Agent
17 EATON ST.
TELEPHONE 1044-M
0ct23tf

Geo. A. Richburg
Contractor, Carpenter and Builder
Jobbing Given Prompt Attention
Asphalt Shingles
Shop, 179 Washington Street, Winchester
Telephone 922-W

SEAL OF THE TOWN OF WINCHESTER MASS. WATERFIELD 1638 WINCHESTER 1850

In BOARD OF SELECTMEN
Feb. 3, 1919

TRAFFIC RULES

It is hereby voted and ordered that the following traffic rules adopted by the Board of Selectmen of the Town of Winchester as rules and orders for the regulation of vehicles used in the Town, which said rules took effect on January 1st, 1914 and July 5th, 1915, shall not be effective between the hours of 7 p. m. and 8 a. m., on or after March 1, 1919, but shall still be in full force and effect at all other times.

No vehicle shall be left standing in any public street in the business section for more than thirty minutes except hackney carriages at their licensed stands and the vehicles of physicians or clergymen while the owners or users thereof are in actual attendance upon the sick.

No vehicle shall stand longer than five minutes at any one time on either side of Mt. Vernon street, within seventy (70) feet of its intersection with Main street.

No vehicle shall stand longer than five minutes at any one time on the easterly side of Main street, within seventy (70) feet of its intersection with Mt. Vernon street.

No vehicle shall stand longer than five minutes at any one time on the westerly side of Main street, or on the northerly side of Church street, between Park street and the westerly corner of White Block.

By order of the Board.
George S. F. Bartlett,
Clerk.
f7,14

INFLUENZA FORETHOUGHTS
LIFE INSURANCE

Monthly Indemnity for life in case of permanent disability and premiums stop. Principal sum paid as well. Double Indemnity in case of death by accident.

ACCIDENT AND HEALTH INSURANCE

Pays up to one year for illness, up to four years for accident. Call, write or phone Stoneham 64-M for further information.

FRED B. RICCS
538 MAIN STREET STONEHAM, MASS.
Insurance and Bonds of All Kinds
1-31-19 tf

SUNDAY SERVICES.

FIRST CHURCH OF CHRIST, SCIENTIST.

Services in church building opposite the Town Hall, Sunday, 10.45 a. m.

February 16—Subject: "Soul."

Sunday School at 12 o'clock.

Wednesday evening meeting 7.45.

Reading Room also in Church building, open from 2 to 5 daily. All are welcome.

CHURCH OF THE EPIPHANY

Rev. Murray W. Dewart, Rector. Rev. William S. Packer, in charge. Residence, 41 Yale street. Tel. 635-M. Parish House, 54 Washington street. Tel. 1106-M.

Septuagesima Sunday.

8 a. m. Holy Communion.

9.30 a. m. Church School.

11 a. m. Kindergarten.

11.00 a. m. Morning Prayer and Sermon.

5.00 p. m. Evening Prayer and Sermon by Rev. W. S. Packer.

Wednesday, Feb. 19, 2.45 p. m. Post-Lenten Meeting of Women's Guild in Parish Hall.

FIRST CONGREGATIONAL CHURCH

Saturday, February 15, the old classic "Ben Hur" will be pre ented as a stereopticon lecture, at 8 o'clock in the vestry, by Mr. J. Wilder Fairbanks, under the auspices of the Progress Club. There will be 100 slides. Tickets at 25 cents, and 15 cents for those under sixteen, may be secured at Barnes' Store. There will be a Candy Sale and a social for the Progress Club at the close of the lecture.

Sunday, February 16, Morning worship at 10.45. Mr. Chidley will speak on "The Hidden Good." Children's sermon—"The Clown Doll."

Sunday School 9.30 a. m. Mr. John Adams Lowe, Superintendent.

Kindergarten and Primary Classes at 11 o'clock. Children in Grades 1 to 8 accepted.

Evening Worship at 7.00. Theme of the evening sermon on the course of ancient heroes with messages for today, "Daniel, the Man of Courage."

Mid-week Worship, Wednesday evening at 7.45. Address by the pastor in the series on "Personal Religion." Subject: "The Pentecost of the Soul."

The Girls' Missionary Society will meet in the vestry, Thursday afternoon at 3.30.

The Men's Club of this church will meet Friday evening at 8 o'clock. Professor Henry C. Metcalf will speak on "The Human Interpretation of Industry." Professor Metcalf is devoting all his time toward bringing about an understanding between capital and labor and this will be a most interesting and worth-while meeting.

All those intending to join the church on March 2 should meet with the committee after morning worship Sunday, or at 7.30 in the Church Study, Wednesday evening.

SECOND CONGREGATIONAL CHURCH

Sunday, February 16.

10.30 a. m. Morning Worship. Sermon by Rev. Wm. Taylor.

12 m. Sunday School. All welcome.

5 p. m. Junior Christian Endeavor. Leader, Miss MacElhiney.

6 p. m. Senior Christian Endeavor.

7 p. m. Evening Service. Sermon by Rev. Mr. Taylor.

Wednesday, 7.45 p. m. Mid-week Prayer Meeting at the home of Mrs. Robert Fogg, Brookside road. Leader Mr. Hussey of Marblehead.

Friday, Feb. 14, 7.30 p. m. Valentine Social for members of Sunday School and their parents.

UNITARIAN CHURCH

Rev. Joel H. Metcalf, minister. Residence 7 Lewis road. Telephone 1069-J.

Friday, Feb. 14, Annual Supper of the Men's Club. Informal reception at 6.30 p. m. Supper at 7 p. m. Tickets $2.00 must be obtained in advance of the committee, of which Mr. Vincent Farnsworth is chairman. Mr. Metcalf, Minister of the Parish will tell some of his experiences at the second battle of the Marne. Wm. H. Danforth, Divisional Director of the Y. M. C. A. for the 3rd Division, will be present and speak. Mr. Danforth is a most interesting speaker.

Sunday, Feb. 16 Public Service of Worship at 10.30 a. m., with sermon by the Minister. Subject: "What the World War has Done for Religion—The War Religion for the New Time."

Sunday School at 12. The regular lessons. Mr. Metcalf's Adult Class is asked to meet and organize.

FIRST BAPTIST CHURCH.

Henry E. Hodge, Pastor. Residence, 211 Washington street.

10.30. Morning worship. Organist, Mrs. Anna Winn Lochman. Sermon by the Pastor. Subject, "The Master's Interpretation of the Decalogue." Seats free. Welcome.

12. Sunday School. Lesson: "The Ten Commandments." Exodus 20.

4. Swedish Service.

6. Young people's meeting. Mr. Harry Worth, leader. Topic: "Our Relation to God: Trusting." Psalm 91.

7. Missionary Address by the Reverend Joseph Francis Russell of the Philippine Islands.

Wednesday, 7.45. Prayer meeting. Lesson: "The Soul's Safe Deposit." 2 Timothy 1:12

METHODIST EPISCOPAL CHURCH

Pastor, Rev. A. B. Gifford, 17 Myrtle St. Telephone 306-R.

Tonight, Methodist Men and Boys' Banquet. February 14.

10.30 a. m. Morning Worship with sermon by Rev. V. H. Wachs, D. D., of Korea. Subject: "Financing in Korea." Dr. Wachs is a Missionary of Korea and is in America assisting in the Great Centenary Campaign.

12. Sunday school. Mrs. John Mason, superintendent.

7 p. m. Evening Service of Song and Sermon. Subject: "The Stewardship of Possessions" or "My Money and I."

Wednesday, 7.45 p. m. Mid-week Prayer Meeting.

WINCHESTER TRUST COMPANY
WINCHESTER, MASS.

SAVINGS DEPARTMENT

SAVINGS DEPARTMENT

CAPITAL	$100,000.00
SURPLUS and PROFITS . . .	53,000.00

We offer at par and interest United States 4 1-2% Certificates of Indebtedness in denominations of $1000 and $5,000. These certificates are free from Federal, State, and Local Taxes—

EXCEPT: Estate or inheritance taxes and graduated additional income taxes, commonly known as surtaxes, and excess profits and war profits taxes.

DIRECTORS

Frank A. Cutting, President
Frank L. Ripley, Vice-President
Freeland F. Hovey
George A. Fernald
Charles H. Symmes
James W. Russell, Vice-President
Charles L. Barrett, Treasurer
Frederic S. Snyder
Ralph I. Joslin
Arthur A. Kadder
Fred L. Pattee

OUR MARINE CORPS.

It Is a Fully Equipped All Around Efficient Little Army.

Do you know the definition of the word "corps?" If you do your advantage over the man in the street is considerable, for the word in itself signifies a large fighting force so completely equipped in all branches that it can act as an independent army. And that is what our marine corps is—a fully equipped little army representing infantry, cavalry, artillery, signal service, engineers, medical men, aviators and hospital service.

The united nature of the marine's duties is reflected in the dress uniform, his dearly prized "blues." The trousers are the color of the infantryman's, but the stripe is red, like that on the uniform of the artillery. His coat is a dark nautical blue, but it he wears chevrons on it they are yellow, like a cavalryman's. As an example of cosmopolitanism his cap device bears a relief map of half the globe. An eagle with outspread wings surmounts the globe, and a furled anchor shows in the background. To "tell" a marine at a glance (whatever his uniform or his rank) look on the front of the hat or the cap for that globe. It is the distinguishing emblem of a marine the world over.

Great Britain is the only other power that has in our sense of the word a real marine corps, and the cap device of the British marine also has a globe in the center of the design—Charles Phelps Cushing in New York Independent.

A FAITHFUL HORSE.

Paul Revere's Sturdy Steed Fairly Entitled to Fame.

Paul Revere's name was made immortal when he rode from Boston to Lexington and Concord warning the patriots along the way of the British approach, and his fame has been securely enshrined in the hearts of all Americans.

Historians have honored themselves in honoring him. Poets have found inspiration in praising him. He is an ideal of childhood, an example in the prime of manhood and a soothing memory of old age.

How few characters loom up like great peaks above the mountain ranges of time!

And Paul Revere was one of these. He was one of the precious few great enough to grasp an opportunity to do an hero's share of good to mankind.

But while we give deserved glory to Paul Revere let us no longer forget that there was another hero in that wild midnight ride.

There was the horse.

"Any other horse might have done as well," you think? Well, so might any other man have done as well perhaps. So might we disparage any hero.

But the fact remains that it was Paul Revere and Paul Revere's horse that did it. And the hard work fell on the horse. But for the true hearted, faithfulness Paul Revere would have been a failure.—Christian Herald.

Winchester Court, No. 225 M. C. O. F., will hold a Whist and Dancing Party in the Parochial School, Friday evening, February 14th, with Mrs. J. Murray as chairman.

ARE YOU SATISFIED WITH YOUR FLOUR?
IF NOT TRY ONWARD FLOUR
"BEST BY TEST" ALL GROCERS

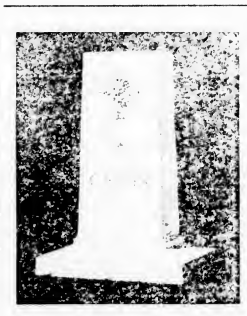

ORDER THE MONUMENT
which you plan NOW

Do not allow the graves of your loved ones to remain unmarked and neglected. Place your order with us while memory is still fresh. A neglected grave speaketh not eloquently.

Telephone or Write for Designs and Prices

AVARD LONGLEY WALKER
Distributor of Cemetery Memorials from Quarry to Customer
Woodside Road, Winchester, Mass.

Stoneham Theatre
Telephone Stoneham 92

Today and Tomorrow (Fri. and Sat.
DOROTHY GISH in
"THE HOPE CHEST"
Montgomery Flagg's Comedy
"IMPROPAGANDA"
15th Episode of
"THE BRASS BULLET"
VAUDEVILLE!!!

Next Week—MON. and TUES.
WALLACE REID in
"THE DUB"
12th Episode of
"THE IRON TEST"
Big V Comedy Pathe News
VAUDEVILLE!!!

Next Week—WED. and THURS.
CLARA KIMBALL YOUNG
in "The Road Thro' the Dark"
and
BRYANT WASHBURN
in "Venus in the East"
VAUDEVILLE!!!
EVERY
MONDAY TUESDAY
FRIDAY SATURDAY

REGENT THEATRE
ARLINGTON TELEPHONE 1420

MON. 17 FEB. 18 TUES.
TOM MIX
"TREAT 'EM ROUGH"
This great display introduces you of the cities. Up to the minute and be real
EARLE WILLIAMS
"THE HIGHEST TRUMP"
Rare, depth in modern code to an [illegible] worthy, done by brother
F. O. HARRELL
Musician and Entertainer

WED. 19 FEB. 20 THURS.
SHIRLEY MASON and ERNEST TRUEX
"GOOD-BYE BILL"
We are prepared, not to [illegible] a great [illegible] Bill because it could [illegible] or fun of seeing it.
Clara Kimball Young
THE ROAD THROUGH THE DARK
A [illegible] which alone would explain the success and fame of this versatile star.
Burton Holmes Travelogue

FRI. 21 FEB. 22 SAT.
FRANK KEENAN
"THE MIDNIGHT STAGE"
A [illegible] of Henry Irving's great stage success, "Five Links Mad" [illegible] American greatest character [illegible]
MACK SENNETT COMEDY
"Whose Little Wife Are You"
PEARL WHITE
"The Lightning Raider"
"Underworld Terrors"
MON. NO JUDY CARTOON

IS TRADE DULL?
Try an advertisement in the STAR

Job ∴ Printing
at the
STAR OFFICE

REPORT ON SCHOOLS

(Continued from Page 1)

On the first of December, the School Committee acting with the approval of the Finance Committee made increases in the salary schedule amounting to $7,000. Although this increase was a relatively small one compared with the much greater increase in the costs of living, it enabled us to retain a number of our teachers who had received offers to go elsewhere at a higher salary and promises to relieve to a limited extent the economic disadvantages under which our teachers work. Whether the salaries we pay at present will enable us long to hold our position is problematical, depending somewhat on the tendency of prices to rise or fall.

But this question is larger than that merely of securing teachers for our own local schools. Our ability to secure teachers of desirable personality and training is dependent not only upon our ability to pay but upon the general supply of teachers available and their quality. Whether or not we can secure desirable teachers depends upon the supply of teachers to be had, and the supply depends upon the number and the qualifications of those entering the profession. In this particular Winchester has a duty to perform by setting the example of paying adequate teachers' salaries. The schools can never be safe from incompetency until the teaching profession is made attractive enough to draw to it teachers who have the ability to make it efficient.

War work in the schools has been carried on with unabated vigor; directly and indirectly, teachers and pupils have done their share in the many activities of war support. They have given their time and their thought and their money liberally. A book could be written on war activities in the schools. As much as possible this work has been made truly educative and teachers have not forgotten to emphasize the permanent lessons these activities have taught. Especially has this been true in the War Savings Stamp Campaign. Our work has also included work for the Fuel Administration, for the Food Administration and the raising of War Gardens.

On account of the shortage of fuel, the School Committee, at the request of the Fuel Board, decided to close the open window and screened window rooms for the year. The reason for this was that these rooms were requiring considerably more fuel than ordinary school rooms. Whether these rooms are re-opened under former conditions or not, the lessons to be learned from them in the way of heating and ventilating should not be lost, but applied generally throughout the schools. Children are able to do better work, are healthier and happier when working in a lower temperature necessary for health and comfort.

For three weeks through the month of October the schools were closed by the local Board of Health on account of an epidemic of influenza, the first time the schools have been closed for such a cause for years.

Evening schools were re-opened at the Chapin and High School buildings in October with an increased attendance. The High School classes devoted to Stenography, Typewriting and Bookkeeping have been especially well attended.

The Summer Review School for grades five, six, seven and eight was held as usual with an enrolment of seventy-eight pupils.

Home gardens under the organization of the United States School Garden Army were greater in number than those of the previous year and produced a larger volume of products. An exhibit was held in the Town Hall early in September.

The following changes have been made in our educational program during the year:

1. The introduction of a course in Economics in the fourth year of the High School.
2. The introduction of a course in European History in the junior year of the High School.
3. The introduction of a course in Community Civics in the freshman year of the High School.
4. The extension of the teaching of first year Science to all pupils of the first year except the college preparatory pupils.
5. The offering of French in the first year of the High School and a greater emphasis on the use of the direct method.
6. The introduction of Cooking for girls in the eighth grade.
7. Adoption of a course of study in History for the eight grades.
8. The extension of time spent in the schools by the pupil teachers of the Massachusetts Normal Art School, with the adoption of a definite program for their work.
9. A greater emphasis on the teaching of English composition, with the adoption of a specific course of instruction for the eight grades.
10. The use of standard educational tests for the measurement of the results of teaching.
11. A concerted effort on the part of all teachers to vitalize school work by the use of the project method of teaching.
12. A concerted effort to teach children how to study with fifty teachers taking a University Extension Course devoted to this purpose.

Under the war motive there has developed in the community and in the schools a spirit of unity before unknown. This spirit of unity is a national asset that it will be a misfortune to lose. If it could be preserved and utilized in achieving the ends of peace rather than those of war it would make up in part for the destruction and losses of the war. It is for us now to turn our attention resolutely to the problems of reconstruction. As the school adjusted its program to meet the problems of the war, so must it adjust its program to meet the problems of reconstruction.

Buildings

Our school system is characterized by small schools distributed rather unevenly throughout the town. These schools were built as occasion seemed to demand from year to year without regard to any definite plan. They constitute a rural rather than an urban type of school organization. At the same time the destiny of population in Winchester and the school population are about the same as found in the better residential sections of cities. For purposes of school organization, Winchester is a small city.

Plate I. shows the location and size of our elementary schools. It also shows the progress of pupils from building to building as they move upward through the eight grades. These small buildings necessitate small classes and an excessive shifting of pupils from school to school. Nearly all pupils attend as many as three different buildings, and some four, before they enter the High School. So much shifting is bad for school discipline and for school work.

Table I.
Elementary School Buildings

School	No. of rooms	Mat.	Built or enlarged
Wadleigh	8	Brick	1901
Prince	8	Wood	1865
Chapin	8	Wood	1875
Gifford	4	Wood	1880
Highland	2	Wood	1878
Mystic	2	Wood	1900
Rumford	4	Wood	1893
Washington	4	Wood	1895
Wyman	4	Wood	1866

Table I shows the character of our buildings. From this it will be seen that, with the exception of the Wadleigh School, they are all wooden structures of a type that has served its usefulness and will probably never be duplicated. They may be characterized in somewhat the same way that the French railways have been characterized: "Poor, but usable." The fact that the location and character of our school buildings does not conform to a modern plan is, of course, no criticism on the town. School buildings of a similar type are quite common in New England communities. These small buildings are costly to keep in repair, costly to heat and difficult to ventilate. And there are, in addition to the foregoing, other considerations such as fire hazard, lighting, sanitation, that render them inferior to buildings constructed according to the more recent requirements of good school architecture. What has been said, however, does not imply any criticism of the upkeep of these buildings. This has been looked after as carefully and as successfully as has been possible under the circumstances. They are in about as good condition as could be expected.

It may confidently be expected that in the period of reconstruction following the war, population and school attendance will rapidly increase. Winchester as a residential town will appeal even more than it has in the past to those who seek desirable homes for their children. While the town would probably not wish to abandon these buildings at once, it certainly is time to plan for housing along modern lines. It is certain that Winchester would not want to lose the opportunity to move in the right direction in this matter, while she is progressing so finely in other matters of civic improvements. In order to replace the present out-of-date buildings with modern structures, would it not be wise to work out a comprehensive plan?

Plate II. shows a more ideal distribution of elementary schools. With such a distribution, practically all pupils would attend classes in school through the first six grades, or only in exceptional cases would pupils be required to walk farther than at present. The seventh and eighth grades would naturally be consolidated in the Wadleigh building, as at present, offering a fine opportunity for the working out of a Junior High School organization in the lower grades, reducing expense and increasing efficiency.

Junior High School

Several years ago Winchester tried a program in the upper grades of the grammar school that had in it the germs of the Junior High School idea. Latin, Algebra and French were introduced into the seventh and eighth grades and a general effort made to enrich the teaching of other subjects. The experiment was not altogether unsuccessful, if we take the testimony of teachers who were in the High School at that time. There was a loss, however, of effectiveness in the teaching of the fundamental subjects, and it was abandoned. The program as carried out at that time lacked in its administration and organization the definiteness of purpose and adjustment of means to ends that characterize the modern Junior High School.

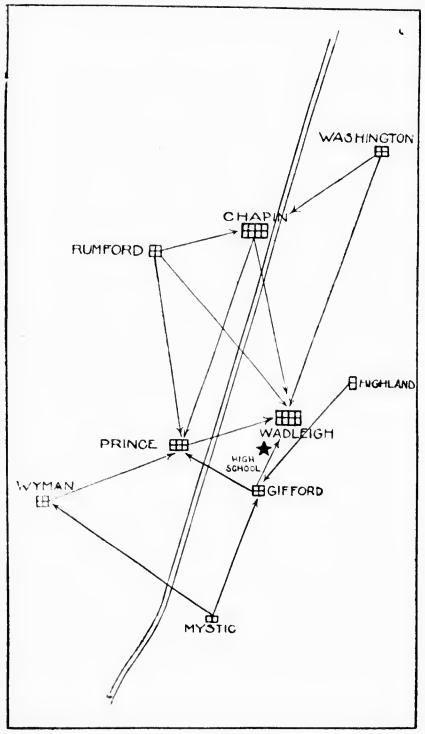

PLATE I.
SHOWING DISTRIBUTION OF SCHOOL BUILDINGS AND PROGRESS OF PUPILS FROM SCHOOL TO SCHOOL

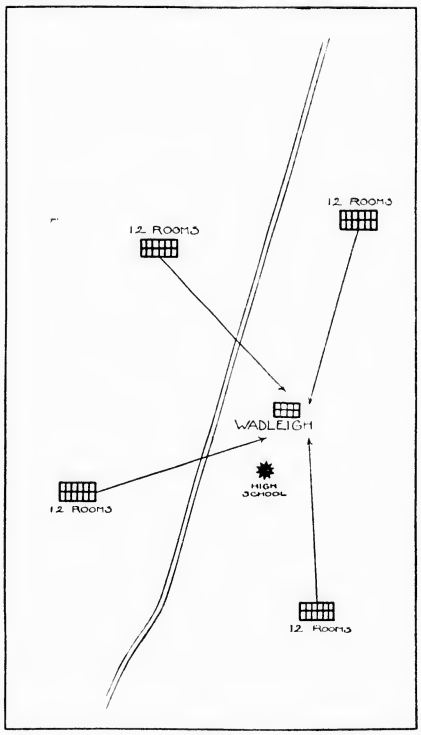

PLATE II.
SHOWING A DESIRABLE PLACING OF ELEMENTARY SCHOOLS

Since that time the Junior High School movement has developed, especially in the more progressive communities throughout the country, until it has come to be recognized as an established part of our school system with aims and methods scarcely less definitely marked than those of the elementary school or the senior high school. The time has come when we cannot safely continue to shape our educational program without taking the Junior High School movement into account. We have already at the Wadleigh School consolidation of the seventh and eighth grades, with the additional advantage that the school is located near enough to the High School to give opportunity for some pupils to do part time in that building. As far as the Wadleigh School is concerned, we are in a position almost immediately to take advantage of some of the benefits of the Junior High School organization.

Prize Letter Contest

OPEN TO PATRONS
OF
Arlington Gas Light Company
AND
Lexington Gas Company

FOR THE TWO BEST LETTERS TELLING WHY THE WRITERS PREFER **GAS** EXCLUSIVELY, AS A YEAR-ROUND FUEL FOR COOKING, WATER HEATING, LAUNDRY PURPOSES, ETC., AWARDS AS FOLLOWS, ARE OFFERED, VIZ:

First	**CABINET RANGE**	**Value $50**
Second	**WATER HEATER**	**" 35**

CONDITIONS

1. This Contest is open to present users of gas, only.
2. Winning letters will be published, but the name will be withheld, if so desired, except upon special request of another contestant.
3. Right is reserved to use any letter or excerpt from same for publication, subject to the above conditions.
4. Contest closes Saturday, March 1. Replies received later than this date cannot be considered.
5. Winners will be notified before March 10, and the letter receiving first award, published in this space March 15.
6. All letters should contain full name and address of writer and be addressed to

CONTEST MANAGER
ARLINGTON GAS LIGHT CO.,
ARLINGTON, MASS.

IDEAL MARKET
FEBRUARY 15th
SPECIAL BARGAINS

Fancy Rib Corned Beef	19c lb.
Fresh Pork Shoulder not boned	29c lb.
Arlington Sausage	33c lb.
CARROTS 10 lbs. 25c	ROLLED OATS 5 lbs. 25c
FANCY LETTUCE 10c per hd	Sun Maid Seeded Raisins 14c pkg.
CABBAGE, Fancy, Hard 3c per lb.	
HUBBARD SQUASH 2c lb	FANCY MIX PICKLES 14c bottle
Large Juicy Oranges	50c doz.
Choice Crape Fruit	3 for 25c

Tel. 921 **IDEAL MARKET** Tel. 921

THOMAS QUICLEY, Jr.
Teamster, Contractor and Stone Mason
PAVING, FLOORING, ROOFING
In Artificial Stone, Asphalt and all Concrete products
Sidewalks, Driveways, Curbing, Steps, Etc.
Floors for Cellars, Stables, Factories and Warehouses.
ESTIMATES FURNISHED
18 LAKE STREET

JOHN J. SULLIVAN
Plumbing and Heating
All Jobbing Promptly Attended To
63 NELSON STREET
Tel 854-M
apr20,tf

AUTOMOBILE PAINTING
Work Guaranteed
J. C. HANLON
676 Main St. Tel. Win. 1107-W
ja31,4t*

Photographer?
F. H. Higgins
13 Church St. Tel. 938-W

NOTARY PUBLIC
JUSTICE OF THE PEACE
T. PRICE WILSON
Star Office

AUTO STORAGE
FIRE PROOF GARAGE
KELLEY & HAWES CO.

Get the Genuine and Avoid Waste
MORGAN'S SAPOLIO SCOURING SOAP
Economy In Every Cake

PIANO TUNING AND REPAIRING
WHITMAN PIANO COMPANY
STONEHAM, MASS.
Telephone, Stoneham 140
sp15,tf

DR. RICHARD W. SHEEHY
announces the opening of his office at No. 1 Mt. Vernon St.
OFFICE HOURS
Daily 2 to 4 and 7 to 8 P. M.
Sunday and Wednesday by appointment
Telephone Office and Residence
Winchester 800
feb14,tf

Swedish Massage
DR. BUTLER'S HEALTH EXERCISE
OSCAR ANDERSON F.M.A.
MASSEUR
PATRONIZED BY THE LEADING WOMEN
TEL. BOSTON 8 MEDFORD
ESTAB. 1863, BOSTON, MASS.
Ye. 958-W Medford
Main 1762-W, Boston Office
12 Years Practice Will Cal

J. ALBERT WILSON
Organist and Choirmaster, Church of the Epiphany
TEACHER OF PIANO, ORGAN AND VOICE
Leschetizky method taught
52 Brastow Ave. Somerville
Tel. 696-R Som.
jan17,4t

SAMUEL FRUMSON
JUNK DEALER
Rags, Bottles, Rubbers, Old Iron and all kinds of Metals and Paper Stock. Automobile Tires, Rubber Hose, Books and Magazines.
Send me a postal and I will call.
12 Cross Street Telephone 1197-M
ja3,tf

C. FEINBERG
JUNK DEALER
Rags, Bottles, Rubbers, Old Iron and all kinds of Metals and Paper Stock, Automobile Tires, Rubber Hose, Books and Magazines. Send me a postal and I will call.
44 Middlesex Street Winchester
Tel. 501-R Winchester
dec13,tf

SAMUEL WEINER
Junk Dealer

NEWSPAPER	50c per 100 lbs.
BOOK STOCK	50c per 100 lbs.
RAGS	2c per lb.
RUBBER	5c per lb.
BOTTLES	12c per doz.
AUTO TIRES	5c
RUBBER HOSE	1-3c

84 SWANTON STREET Telephone 1145-M
feb7,4m*

COMMONWEALTH OF MASSACHUSETTS.
Middlesex, ss.

PROBATE COURT

To the heirs-at-law, next of kin, creditors, and all other persons interested in the estate of Anna Louisa Hamilton, late of Winchester in said County, deceased, intestate.

WHEREAS a petition has been presented to said Court, to grant a letter of administration on the estate of said deceased to Ellen J. Hamilton of Winchester in the County of Middlesex, without giving a surety on her bond.

You are hereby cited to appear at a Probate Court to be held at Cambridge, in said County of Middlesex, on the twenty-sixth day of February A. D. 1919, at nine o'clock in the forenoon, to show cause if any you have, why the same should not be granted.

And the petitioner is hereby directed to give public notice thereof, by publishing this citation once in each week, for three successive weeks, in the Winchester Star a newspaper published in Winchester the last publication to be one day, at least, before said Court.

Witness, Charles J. McIntire, Esquire, First Judge of said Court, this twelfth day of January in the year one thousand nine hundred and nineteen.

F. M. ESTY, Register.

j31-f7-14.

COMMONWEALTH OF MASSACHUSETTS.
Middlesex, ss.

PROBATE COURT

To the heirs-at-law, next of kin, creditors, and all other persons interested in the estate of Charles W. Farmer, formerly of Winchester in said County, deceased, intestate.

WHEREAS a petition has been presented to said Court to grant a letter of administration on the estate of said deceased to Mabel F. Parker of Winchester in the County of Middlesex, without giving a surety on her bond.

You are hereby cited to appear at a Probate Court to be held at Cambridge, in said County of Middlesex, on the twenty-sixth day of February A. D. 1919, at nine o'clock in the forenoon, to show cause if any you have, why the same should not be granted.

And the petitioner is hereby directed to give public notice thereof, by publishing this citation once in each week, for three successive weeks, in the Winchester Star, a newspaper published in Winchester the last publication to be one day, at least, before said Court.

Witness, Charles J. McIntire, Esquire, First Judge of said Court, this second day of January in the year one thousand nine hundred and nineteen.

F. M. ESTY, Register.

j31-f7-14

COMMONWEALTH OF MASSACHUSETTS.
Middlesex, ss.

PROBATE COURT

To the heirs-at-law, next of kin, creditors, and all other persons interested in the estate of Patrick H. Connor, late of Winchester in said County, deceased, intestate.

WHEREAS a petition has been presented to said Court to grant a letter of administration on the estate of said deceased to Henry C. Bleed of Winchester in the County of Middlesex, without giving a surety on his bond.

You are hereby cited to appear at a Probate Court to be held at Cambridge, in said County of Middlesex, on the twenty-fifth day of February A. D. 1919, at nine o'clock in the forenoon, to show cause if any you have, why the same should not be granted.

And the petitioner is hereby directed to give public notice thereof, by publishing this citation once in each week, for three successive weeks, in the Winchester Star, a newspaper published in Winchester the last publication to be one day, at least, before said Court.

Witness, Charles J. McIntire, Esquire, First Judge of said Court, this twelfth day of February in the year one thousand nine hundred and nineteen.

F. M. ESTY, Register.

f7-14-21

COMMONWEALTH OF MASSACHUSETTS.
Middlesex, ss.

PROBATE COURT

To the next of kin and all persons interested in the estate of Annie Cannon of Winchester in said County, and to the Massachusetts Tuberculosis League, Greeting:

WHEREAS, Patrick H. Connor, conservator of the property of said Annie Cannon has presented to said Court his petition for license to sell at private sale, in accordance with the offer named in said petition, and on such terms as may be adjudged best, certain real estate therein mentioned of his ward in said petition.

You are hereby cited to appear at a Probate Court to be held at Cambridge in said County of Middlesex on the twenty-fifth day of February A. D. 1919, at nine o'clock in the forenoon, to show cause, if any you have, why the same should not be granted.

And said petitioner is ordered to serve this citation by delivering a copy thereof to each of you fourteen days at least before said Court, or by publishing the same once in each week, for three successive weeks, in the Winchester Star, a newspaper published in Winchester, the last publication to be one day at least before said Court, and by delivering a copy of said citation to the said Massachusetts Commission on Mental Diseases seven days at least before said Court.

Witness, Charles J. McIntire, Esquire, First Judge of said Court, this twenty-fifth day of January in the year one thousand nine hundred and nineteen.

F. M. ESTY, Register.

j31-f7-14

COMMONWEALTH OF MASSACHUSETTS
Middlesex, s.s.

PROBATE COURT

To the heirs at law, next of kin and all other persons interested in the estate of Joseph H. Heffion, late of Winchester, in said County, deceased

Whereas, a certain instrument purporting to be the last will and testament of said deceased has been presented to said Court, for Probate, by Martin F. Heffion who prays that letters testamentary may be issued to her, the executrix therein named, without giving a surety on her official bond.

You are hereby cited to appear at a Probate Court, to be held at Cambridge, in said County of Middlesex, on the seventeenth day of February, A. D. 1919, at nine o'clock in the forenoon, to show cause, if any you have, why the same should not be granted

And said petitioner is hereby directed to give public notice thereof, by publishing this citation once in each week, for three successive weeks, in the Winchester Star, a newspaper published in Winchester, the last publication to be one day, at least, before said Court, and by mailing postpaid, or delivering a copy of this citation to all known persons interested in the estate, seven days at least before said Court.

Witness, Charles J. McIntire, Esquire, First Judge of said Court this twenty-eighth day of January in the year one thousand nine hundred and nineteen.

F. M. ESTY, Register.

j31-f7-14

COMMONWEALTH OF MASSACHUSETTS.
Middlesex, ss.

PROBATE COURT

To the heirs-at-law, next of kin, and all other persons interested in the estate of Caroline A. Eames, late of Winchester in said County, deceased

WHEREAS, a certain instrument purporting to be the last will and testament of said deceased has been presented to said Court for Probate, by Mabel F. Parker, who prays that letters of administration with the will annexed may be issued to her without giving a surety on her bond, to some other suitable persons, one of the executors named in said will having declined the office as appears by his petition filed in said office, praying that such letters may issue to her.

You are hereby cited to appear at a Probate Court, to be held at Cambridge, in said County of Middlesex, on the third day of March A. D. 1919, at nine o'clock in the forenoon, to show cause, if any you have, why the same should not be granted.

And said petitioner is hereby directed to give public notice thereof, by publishing this citation once in each week, for three successive weeks, in the Winchester Star, a newspaper published in Winchester the last publication to be one day, at least, before said Court, and by mailing postpaid, or delivering a copy of this citation to all known persons interested in the estate, seven days at least before said Court.

Witness, Charles J. McIntire, Esquire, First Judge of said Court, this fourth day of February in the year one thousand nine hundred and nineteen.

F. M. ESTY, Register.

f7-14-21.

NOTICE IS HEREBY GIVEN, that the subscriber has been duly appointed executor of the will of Philip H Borden, late of Winchester in the County of Middlesex, deceased, testate, and has taken upon itself that trust by giving bond, and appointing Stanley R. Miller of said Winchester its agent, as the law directs. All persons having demands upon the estate of said deceased are required to exhibit the same, and all persons indebted to said estate are called upon to make payment to the subscriber.

(Address)
UNION SAFE DEPOSIT & TRUST COMPANY, Executor.
care of Stanley R. Miller,
68 Devonshire St., Boston.
January 29, 1919.

j31-f7-14

NOTICE IS HEREBY GIVEN, that the subscriber has been duly appointed administrator of the estate of Irene F. Snelling, late of Winchester, in the County of Middlesex, deceased, testate, and has taken upon himself that trust by giving bond as the law directs.

All persons having demands upon the estate of said deceased are required to exhibit the same, and all persons indebted to said estate, are called upon to make payment to

Howard Snelling, Adm.

(Address)
7 Lefavier Road,
Winchester, Mass
February 6 1919

f7,14,21

NOTICE IS HEREBY GIVEN that the subscriber has been duly appointed administratrix of the estate of George W. Annis, late of Winchester, in the County of Middlesex, deceased, intestate, and has taken upon herself that trust by giving bond, as the law directs. All persons having demands upon the estate of said deceased are required to exhibit the same, and all persons indebted to said estate are called upon to make payment to

Lenette T. Annis, Adm.

(Address)
20 Sheffield Road,
Winchester, Mass.
January 20, 1919.

j31,f7,14

COMMONWEALTH OF MASSACHUSETTS.
Middlesex, ss.

PROBATE COURT

To the heirs-at-law, next of kin, creditors, and all other persons interested in the estate of Henry K. Parker, late of Winchester in said County, deceased, intestate.

WHEREAS a petition has been presented to said Court to grant a letter of administration on the estate of said deceased to Percy L. Parker of Boston in the County of Suffolk, without giving a surety on his bond.

You are hereby cited to appear at a Probate Court to be held at Cambridge, in said County of Middlesex, on the fourth day of March A. D. 1919, at nine o'clock in the forenoon, to show cause if any you have, why the same should not be granted.

And the petitioner is hereby directed to give public notice thereof, by publishing this citation once in each week for three successive weeks, in the Winchester Star, a newspaper published in Winchester the last publication to be one day, at least, before said Court.

Witness, Charles J. McIntire, Esquire, First Judge of said Court, this sixth day of February in the year one thousand nine hundred and nineteen.

F. M. ESTY, Register.

f14-21

COMMONWEALTH OF MASSACHUSETTS.
Middlesex, ss.

PROBATE COURT

To the heirs-at-law, next of kin, creditors, and all other persons interested in the estate of Theodore P. Wilson, late of Winchester in said County, deceased, intestate.

WHEREAS a petition has been presented to said Court to grant a letter of administration on the estate of said deceased to Ella K. Wilson and Theodore P. Wilson, Junior, both of Winchester in the County of Middlesex, without giving a surety on their bond. 2-14

You are hereby cited to appear at a Probate Court to be held at Cambridge, in said County of Middlesex, on the third day of March A. D. 1919, at nine o'clock in the forenoon, to show cause, if any you have, why the same should not be granted.

And said petitioner is hereby directed to give public notice thereof, by publishing this citation once in each week, for three successive weeks, in the Winchester Star, a newspaper published in Winchester, the last publication to be one day, at least, before said Court.

Witness, Charles J. McIntire, Esquire, First Judge of said Court, this eighth day of February in the year one thousand nine hundred and nineteen.

F. M. ESTY, Register.

f14-21-28

COMMONWEALTH OF MASSACHUSETTS.
Middlesex, ss.

PROBATE COURT

To the heirs-at-law, next of kin, and all other persons interested in the estate of Frances A. Dean, late of Winchester in said County, deceased

WHEREAS, certain instruments purporting to be the last will and testament and one codicil of said deceased have been presented to said Court, for Probate, by Edwin A. Seward who prays that letters testamentary may be issued to him, the executor therein named, without giving a surety on his official bond

You are hereby cited to appear at a Probate Court, to be held at Cambridge, in said County of Middlesex, on the third day of March A. D. 1919, at nine o'clock in the forenoon, to show cause, if any you have, why the same should not be granted.

And said petitioner is hereby directed to give public notice thereof, by publishing this citation once in each week, for three successive weeks, in the Winchester Star, a newspaper published in Winchester the last publication to be one day, at least, before said Court, and by mailing postpaid, or delivering a copy of this citation to all known persons interested in the estate, seven days at least before said Court.

Witness, Charles J. McIntire, Esquire, First Judge of said Court, this eighth day of February in the year one thousand nine hundred and nineteen.

F. M. ESTY, Register.

f14-21-28

HOW MANY BOATS CAN YOU SEE?

[Ask your newsdealer. He can tell you the correct answer.]

POPULAR MECHANICS MAGAZINE

with its four hundred pictures and four hundred articles each month, is bigger and better than ever. Our correspondents in all parts of the world are continually on the watch for new and interesting things for our readers.

POPULAR MECHANICS MAGAZINE IS FOR SALE BY ALL NEWSDEALERS

Ask them to show you a copy or send 20c for the latest issue, postpaid. Yearly subscription $2.00 to all parts of the United States, its possessions, Canada and Mexico.

POPULAR MECHANICS MAGAZINE, 6 N. Michigan Avenue, Chicago, Illinois

COURT HONORS MR. ELDER'S MEMORY

(Continued from Page 1)

mate the influence of these qualities in shaping the judgments of men. Sydney Smith in a vein of self-disparagement wrote to his more serious minded brother, You rise by your gravity, I sink by my levity; and yet no one can question the serious effect of the works of the witty clergyman not only when they were spoken but upon after times. It was not in Mr. Elder to try to force workers from their accustomed paths. He saw them rather by the strength of his argument knelled by the genial good nature which was behind it. What he said was lit up by his humor and it found its way all the more easily into the minds of men. And so it was a pleasure for them to find themselves able to do what he wanted done. He was absorbed by the dramatic interest of the Courts, the tragedies and the comedies that were enacted there.

He was once a member of our Legislature but after a single term he retired from politics so far as holding public office was concerned, but he always maintained a deep interest in public affairs and was an attractive and forceful speaker upon the political platform. He also gave his time without stint to good causes and responded to demands made upon him from many states in the Union. He helped elevate the citizenship of his country and give it a better government. He had a rich gift of good fellowship. There was nothing of the fair-weather friend about him, for he was true in sunshine and in storm and he had that friendship which is a test of the true quality of a man and honestly increases the influence and power. He achieved success of a high order in his life-work, but the noblest success was seen in the moulding of his own character and in what he came to be. Without some such outcome a life, however successful it may seem to be, will be but a sorry failure. Fortune and honors are external things which are worn on the outside of the coat. They may give a man power and reputation, but what he really is will be the only thing to value in the final appraisal when the estimate is to be made outside the realm of appearance and illusion. He won the love of men for what he really was. Men turned to him because they instinctively felt he would help them. This same heart of man comfily puts the favors and frown of fortune with a smiling face. He lived as if he were inspired by the ideal put forward by the ancient poet, 'Not with glory but with peace, may the long summers find me crowned, the heroic great heals little music on his path.' And so our friend made life worth living for himself and for those who came under his spell. He won the confidence of an ever widening circle of men and women and the love of children. He left the world full of friends and of pleasant memories of what he had been and done. He felt too, in the hearts of all who knew him a deep sense of loneliness, and it still abides."

CASTLE SQUARE THEATRE

Another hilarious play made for laughing purposes only, "Some Baby" will be given Monday for the first time on the Castle Square stage. It is one of the most diversified and amusing plays of its kind. It plot revolves about a certain professor who has invented, or who thinks he has invented an elixir of youth. He has an assistant whom he has inspired with a belief in the genuineness and efficacy of his discovery, and they pretend to believe that it has worked so well as to transform the professor's stories that are unusual, into statues, and its dialogue is filled with the shrewd wisdom and quaint turns of speech for which the Scottish people in their own land and elsewhere, are deservedly famous.

The play is filled with entertaining episodes and amusing phrases. It is neatly and quaintly written and without being in any way imitative of the master of the drama, James M. Barrie, it suggests him at his best. It is thoroughly homely and imaginative comedy, unlike anything else written in modern days for the stage.

The cast will include the entire strength of the Henry Jewett Players. Attention is especially called to the popular Tuesday and Thursday matinees, at which the best seats are bookable for $1.00.

SEED POTATOES FROM NORTH ARE SAFEST

Use of Ordinary Home Grown Stuff Is "Penny-Wise and Pound-Foolish"

The potato crop of the country as a whole was disappointing last year and there is every reason to believe that the use of poor seed was one of the principal causes of the unsatisfactory results. A good many farmers and gardeners planted ordinary table stock or home grown seed and all the experience of both farmers and experiment stations show that such seed cannot be expected to yield as well as the best quality of northern grown seed. For example, the Rhode Island experiment station made a comparative test of home grown and Maine seed extending over a period of six years with the following results:

Year	R. I. Seed	Maine Seed
1910	112 bu. per A.	192 bu. per A.
1911	106	185
1912	258	356
1913	126	229
1914	262	412
1915	204	340
Avg.	185	256

In view of this showing, the extra expense involved in planting good northern grown seed is seen to be a very small item. The use of home grown seed is a "penny-wise pound foolish" policy. The only exception is the use of hill selected seed of known quality and even then authorities advise the purchase of northern grown certified seed.

The fact is, our climate is not well adapted to potato culture, and potatoes, particularly certain varieties deteriorate very rapidly below the standard of northern grown seed. The Green Mountain potato, which is one of the most satisfactory varieties under Maine conditions, is particularly likely to suffer under our climatic conditions.

Potatoes of the "rural" type (Rural New Yorker Carmen No. 3, Sir Walter Raleigh, Noxall, Dibble's Russett), while they do not equal the Green Mountain in yield under ideal potato conditions, are more resistant to drought and disease and are likely to outyield even Maine Grown Green Mountains under the generally unfavorable conditions existing in this county. That being the case, we are trying to induce some of the seed potato dealers of the country and of Boston as well, to lay in a stock of some of the varieties of the "rural" type and we hope to see county growers give them a fair trial in comparison with Green Mountain seed to demonstrate their value conclusively.

There are a few fundamentally important things to be considered in the selection of seed potatoes which are pretty generally overlooked in this country, proper attention to which would result in a great deal better yield. The first is use of northern grown certified seed rather than home grown stock or table stock. Certified seed is from crops inspected in the field and certified to be disease free. Ordinary table stock may and often does come from fields where disease is rampant even though it is free of it. The mere use of northern grown potatoes does not insure good results. It is just as important to get disease free potatoes. This point cannot be too strongly emphasized in view of the prevalence of leaf roll, curly dwarf, mosaic, etc., in Aroostook County potato fields.

Another important point is to get the variety best adapted to our soils and climate. In the light of our present knowledge it seems very probable that varieties of the "rural" type will answer this requirement. They have been tested out in various places in the county and have done well.

The Bureau has on file a list of growers of certified seed in Maine and New York and while it seems most practicable to work through the regular dealers, nevertheless the county agent would be glad to assist a group of farmers to order a carload cooperatively if there is any possibility of doing so.

FOLLOW THE GLEAM

Why should we follow every wandering fire?
The Stars that led the Sages through the night,
And brought them safely to their souls desire
Will lend our wayward feet its certain light.

No marsh-born gleam toward which we vainly grope,
No midnight meteor falling from afar,—
Illusive mocker of adventurous hope,—
Can light us like that well-appointed Star.

For how shall travellers in the desert dread,
Falter for doubt, or faste for fear, their flight
Who watch that azure palace overhead,
Where, million-lit sits Stella, beaming bright.

Saying to those whose eyes with tears are dim, "He cometh?. Let the world be glad for Him!"

Arthur John Lockhart.

Cordwood—Buy now for this winter. We can furnish the best quality in hardwood or soft wood. Walter Steele & Son, 26 Main street, Stoneham. Tel. 231-M. j3tf

NOTICE IS HEREBY GIVEN, that the subscriber has been duly appointed administrator of the estate of Irene J. Kelley, late of Winchester, in the County of Middlesex, deceased, testate, and has taken upon himself that trust by giving bond, as the law directs.

All persons having demands upon the estate of said deceased are required to exhibit the same, and all persons indebted to said estate are called upon to make payment to

Arthur S. Kelley, Adm.

(Address)
387 Washington Street,
Boston, Mass.
February 10, 1919.

f14,21,28

MASSACHUSETTS COTTON TEXTILES LOSING IN THE FIGHT; SOUTHERN STATES MAKING BIG GAINS

Longer Hours With Less Pay Reason for Rapid Growth—Forty-eight Hour Law Will Bring Disaster

That the prestige which Massachusetts has enjoyed for so many years as the leading textile state of the country is slowly but surely being taken from it is the statement made by one of the leading cotton manufacturers in the state. The statement which follows up to a few years ago was spoken of only as the opinion of the cotton states has been making tremendous strides in the manufacture of cotton textiles.

Manufacturers throughout the state are at a loss to reason for this expansion, to due to the higher rates of pay in the cotton mills compared with medium wages. In North Carolina, South Carolina, Georgia and Alabama the operatives work sixty hours a week for one manufacturer. Massachusetts has a sixty-four hour law and her operatives work a forty-eight hour week. It is said that if the mills in the south could pay their factories for those two hours of labor at the same rate as with Massachusetts they would be able to compete on equal terms with Massachusetts.

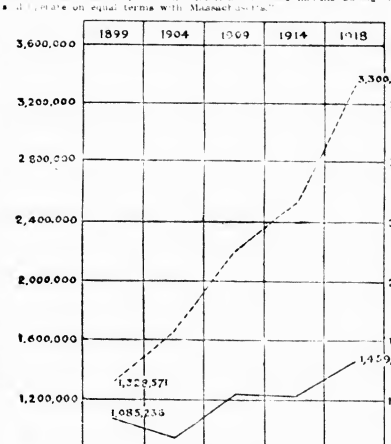

BROKEN LINE INDICATES INCREASE IN COTTON CONSUMPTION IN HOUR STATES OF SOUTH. SOLID LINE INDICATES INCREASE IN SIXTY-EIGHT HOUR STATES SHOWS INCREASE OF 10% IN CONSUMPTION. MASSACHUSETTS SHOWS 5% INCREASE

Nothing better illustrates the expansion of cotton manufacturing than the consumption of the past fifteen years. Massachusetts used 1,085,235 bales of cotton in her industries in 1899. In the four leading sixty hour states of the south she used 1,228,571 bales, a difference of 143,336 bales. Four years later, however, we saw a change. The south had increased her consumption to 1,467,467 or 25% while Massachusetts showed a slight decreasing her consumption by 129,271 bales or a little over 12%. In 1914 we saw a gain for the south of 37%.

Massachusetts got it back and a little bit more by 19% but the south immediately dropped behind again. The south in the meantime had been making big strides. Increasing her percentages year by year until in 1918 when she had gone ahead a total of 1,971,782 for the nineteen years in her consumption of 63%. Massachusetts had made a gain of barely 34% in the same period, a little less than 2% a year.

The above figures are very significant. They show the striking power of the drop which have kept this state in the forefront for a number years. Massachusetts will not be able to compete if laws of the kind are enacted.

Cloth Output

As cotton consumption means cloth production again we find the same four southern states making big gains on Massachusetts. During the last fifteen years from 1899 to 1914 our total figures available those states increased their cloth production from 1,287,231,74 square yards to 2,934,175,[illegible] yards or 128% During this same time, this state produced 432,776,710 or 56%. Although the figures for recent years are not available there is no question but which the south has continued to make steady increased gains while this state one struggled to show 5% gain at all.

Massachusetts sells her goods in the same market as the south. If the south can produce more cloth per week for the same money she can undersell this state. Continued underselling will mean that one must go out of the game. Which will it be?

THE WOBURN

TODAY AND TOMORROW

THE CHARMING COMEDIENE

CONSTANCE TALMADGE

in

"A PAIR OF SILK STOCKINGS"

THE GREAT HOUDINI in "THE MASTER MYSTERY"

CHARLIE CHAPLIN COMEDY — Latest PATHE NEWS

NEXT MONDAY AND TUESDAY

THE MASTERPIECE OF PHOTO-MELODRAMA

"THE LONE WOLF"

All the Thrills of a whole Serial in One Picture

LATEST ALLIED OFFICIAL WAR REVIEW

Paramount Sennett Comedy — Latest Pathe News

NEXT WEDNESDAY AND THURSDAY

SCREENLAND'S FAVORITE

ELSIE FERGUSON

in

"THE LIE"

The Serial Star PEARL WHITE in "The Lightning Raider"

Burton Holmes Travel — Mack Sennett Comedy

MATINEES 2:30—TUESDAY, THURSDAY AND SATURDAY

EVENINGS 7:15—Holidays and Saturdays 6:30 and 8:30

TELEPHONE WOBURN 696

David A. Carlue, painter and decorator, hardwood finishing a specialty. 141 Cambridge street. Tel. 494 M. aug2s.tf

PARKER'S HAIR BALSAM
A toilet preparation of merit
Helps to eradicate dandruff
For Restoring Color and Beauty to Gray or Faded Hair
50c and $1.00 at Druggists.

SPACE TO-LET
for
Offices and Storage
KELLEY & HAWES CO.

Subscribe for the Star

WINCHESTER

HOUSE FOR SALE.

Attractive house of six rooms and tiled bath; overlooking a small body of water; exceptional home for young people; pleasant, attractive living room with fireplace, dining room and modern kitchen; three chambers and bath on 2nd floor; beautiful surroundings, large lot of land with water front, hot water heat, electric lights, best finish and fixtures. Price $5700.

HOUSE FOR RENT.

On West Side, a pleasantly located house of eight rooms and bath. Has electric lights, fireplace and some hardwood floors; entire house in good condition. $35.00 per month and water rates.

EDWARD T. HARRINGTON CO., Agents
4 COMMON STREET, WINCHESTER, MASS.
Office hours from 8 to 6 every day except Sunday.
Special appointments made in the evening for business people. Tel. Win. 502. Residence 69-W. Complete list of rents and sales.

NEWSY PARAGRAPHS.

The Blank Bros. leather factory at Stoneham, owned by John S. and Benjamin F. Blank of this town, was entered last week and the office broken into, and business papers and documents were strewn about. The mischief was done by two twelve year old youths, who were arraigned in the juvenile session of the court at Woburn Saturday morning.

Percival A. Smith of Ridge street was among the members of Battery F 55th Coast Artillery, who arrived in Boston Saturday from France. He will be discharged at Camp Devens. Mr. Smith's letters have been published in the STAR and were very interesting reading.

Stafford Phippen, who recently received his discharge from the Navy with the rank of Boatswain, second class, and who has seen considerable service in coast patrol work during the war, has entered Tufts College.

Mrs. Alexander W. McKenzie, who recently retired as Chief Ranger of Winchester Court, 225, M. C. O. F., was presented at the last meeting of the organization with a gold piece. Another gold piece was given to her little son.

Corporal Charles A. McGuerty was a Winchester boy to arrive on the ss. Mongolia, at Hoboken, Jan. 30th. He was sent to Camp Merritt, N. J. Corp. McGuerty was a member of Casual Co. 455.

Miss Robinson's room and Mrs. O'Sullivan's room at the Wedleigh School went to see Little Women at the Stoneham Theatre last Friday afternoon.

Mrs. Walter C. Goddard leaves Monday for a stay at Jaffrey, N. H. She will be joined later by Mr. Goddard.

Old Farmer's Almanacs at Wilson's.

Mr. Robert Cutting, son of Mr. Frank A. Cutting of Oak Knoll, has recently been commissioned Ensign, U. S. N. R. F., and has signed up to remain in the service for an additional period of three months.

Miss Ruth Cummings has completed her course at the Boston School of Occupational Therapy and has entered upon her duties as Reconstruction Aide at the Walter Reed Hospital, Tacoma Park, Washington, D. C.

Mrs. Frank Boyce Tupper of 1 Lewis road is at Poland Springs for a short vacation from her Red Cross Home Service Activities.

Master Charles B. Tupper has been entered, and is now attending Dr. Rivers' Private School in Brookline. Due to this change, Mr. and Mrs. Tupper will move to Brookline about March first.

NEWSY PARAGRAPHS.

The engagement has been announced of A. P. Watt to Miss Edith M. Morse of New York City.

Dr. Carleton E. Nason is confined to his home by a slight relapse of the grippe.

Some of the many friends of Dr. Irving T. Cutter who has recently returned from service in the U. S. Army, have prevailed upon him to become a candidate for the vacancy on the Board of Overseers of the Poor.

Mr. Wallace V. Plummer of this town, tax consultant of the National City Company of Boston, opened this week with a series of articles on the new federal income and war profits taxes. Mr. Plummer will conduct a tax column in the paper and answer questions.

Mrs. William R. Marshall of Cliff street is at "The Ark," Jaffrey, N. H., for a few weeks.

Have you reserved February 28 for the high class, class play?

Nu Bone Corsets made to measure, stays made from five strands of finest piano wire, interwoven in such a way that it bends sideways just as freely as flatwise. Will not take a permanent bend. Guaranteed not to rust or break. Appointment with Corsetiere. Tel. Winchester 1118. 2 to 4 p. m. f7,4t

Mr. and Mrs. Alexander Foster of Cabot street are at Shattuck Inn, Jaffrey, N. H.

Best olive oil; guaranteed quality; new shipment. Gargas Bros. Tel. 5671-J. j17-4t.

Mr. Charles T. Fortis of 32 Vine street is confined to his room, with a severe attack of neuritis.

The Winchester Machine Gun Association, Harry A. Norton president, held its second smoker last evening at the Calumet Club. There was a big attendance of past and present members of the Company and a very enjoyable evening was experienced by all.

It is understood that Mr. Daniel W. Comins is to be a candidate for School Committee.

Wyndham Wallace of 15 Lawson road, who is ill at the Winchester Hospital, is very much improved.

Mrs. Lilla Viles Wyman, the well known dancing teacher of Boston, has appointed Miss Marjorie Braddock of this town, as her assistant at her dance shop, 739 Boylston street, Boston. Miss Braddock began her duties Thursday morning of this week.

Lieut. Frederick Harrington, Jr., of Glengarry is reported as wounded, degree undetermined.

Old Farmer's Almanacs. Wilson the Stationer. tf

GORGETTE WAISTS

Just Received, Most Attractive Line We Ever Had

Also Same Dainty Colored Waists in Crepe De Chine

BATES STREET SHIRTS

New Spring Styles
With Laundered Or French Cuffs
$2.00 $2.50 $3.00

STAG SHIRTS, $1.00, $1.25, $1.50

Same Place

THOMAS H. BARRETT
Real Estate Insurance
546 MAIN STREET, WINCHESTER

TO LET—In Winchester, on car line, modern flats, 6 and 7 rooms and bath. Rent $25 and $26

Tel. Win. 357-M or 579-M

ATTENTION!
Clocks Repaired in Your Own Home
If Your Clocks Need Repairing, Call For
M. SHAIN, WALTHAM 589-M
Experienced Clock and Watch Repairer
I make a specialty of repairing and the care of American, French, Chime and Grandfather Clocks
ALL WORK GUARANTEED
In return for my labor I will accept old watches or jewelry
32 LEXINGTON STREET, WALTHAM, MASS.

VALENTINES

Great variety in design and sentiment.

Also an attractive line of
PLACE CARDS and NUT CUPS
For dinners and luncheons

Special Heart shaped cakes for Valentine parties
At

The Winchester Exchange and Tea Room

Tel. 1030 Delivery every afternoon.

NEWSY PARAGRAPHS.

Mrs. William F. Edleffson is spending a week at Lakewood, N. J., where she is a guest at Laurel-in-the-Pines.

William H. Howe of Jamaica Plain, arrested last week for not driving his auto at a proper rate of speed, was fined $10 in the Woburn court Monday.

Rev. John Sheehan of Brookline, is reported seriously ill with the influenza.

Mrs. Chester R. Weldon of Washington street, who was reported last week as having returned from a Boston hospital following an operation, is still at the hospital. The stitches were removed on Tuesday and she is expected home in about two weeks.

Mr. Walter Chapman of Winthrop has purchased the George S. Cabot residence on Highland avenue, and will make it his home. We are pleased to say that Mr. Cabot and family will continue to make their home in Winchester.

Winchester Taxi Co. Limousine and touring cars. Tel 38 april9 tf

Mrs. Rufus L. Clark returned Friday from Rochester, Minnesota, having attended the funeral of her father, Mr. T. Campion. Mr. Campion is survived by his widow and another daughter, Mrs. Donald B. Brigham of Pittsburg, Pa.

The basket-ball game which was announced for Wednesday evening in the High School Gymnasium with Natick High, has been postponed to this (Friday) evening.

Lawrence D. Nichols has been transferred from Co. A, 302nd Supply Train, to Headquarters Co., 307th Field Artillery Band (Amer. Expeditionary Force).

F. L. Mara, painter. First class painting and decorating at moderate prices. Tel 788-M Win. Ja1,tf

Massage and Corrective Exercises Emma J. Prince, room 2, Lane Building. Tel. 1118. 2 to 4 p. m., or by appointment. f7,tf

The Misses Margaret and Katherine Quill have returned from a visit to Washington, D. C.

Mrs. Edward Comfort of Highland avenue, while walking on Washington street Tuesday afternoon was struck by an automobile and received injuries to her foot. Mrs. Comfort was crossing the street at Harvard street. The injury is not considered serious.

Mrs. William R. Marshall is a guest at The Ark, East Jaffrey, N. H.

A six weeks' course in agriculture for soldiers and sailors is offered by the Mass. Agricultural College, running from Feb. 10 to March 22d. "Returned men in service should avail themselves of this opportunity" says Rep. William A. Kneeland, who desires publicity be given the offer.

Sanderson, Electrician. Tel. 300.

5 or 10 CENTS cost of telephoning to FRANK A. LOCKE will be refunded to you at time of being

Learn History by Novels.

In the Woman's Home Companion Anne Bryan Neill says:

"One of the pleasantest ways I know of making varied travels into history is by reading historical novels. I remember that when I was twelve years old I read Harrison Ainsworth's 'Windsor Castle,' and when I was fifteen I read Scott's 'Kenilworth.' When I was sixteen I read Hawthorne's 'Scarlet Letter.' I was not thinking of history at all when I read them. I read them solely for the story. Yet from those three books I learned more of the times of Henry VIII. and Queen Elizabeth and of early American days, I do believe, than in the many historical chapters covering those times that I have read since. Those books made those times live for me, and it was as though I myself were living in them."

Van and Semiramis.

Van is a city of immemorial antiquity, which gave the name to the "Vannic empire" of Assyria, and was supposed to have been founded by the semi-mythical Queen Semiramis. Unless cruelly libeled by the legend she was no better than she ought to have been, which is not surprising if she really was a daughter of the mermaid who ruled the neighboring lake. Van is today famous for the cuneiform inscriptions, indelibly printed on rocks, by which forgotten Van dwellers at once preserved their historical records and provided against future "paper famine." —London Chronicle.

Too Much For Tommie.

"Mother wants you to come right over and see Tommie," said the little girl.

"What seems to be the matter with him?" asked the doctor.

"He can't swallow. His teacher gave him some big words to spell today, and we think some of 'em got stuck in his throat."—Yonkers Statesman.

Not True to Life.

"How very few statues there are of real women."

"Yes; it's hard to get them to look right."

"How so?"

"A woman remaining still and saying nothing doesn't seem true to life."

So He Does.

"Old man Soggs says his boy Bill stops at the best hotels in New York."

"He does. They're on the route of the laundry he drives a wagon for."—Browning's Magazine.

When you lose your temper you lose your judgment. There's no precision in an angry decision.

Mr and Mrs. John Shinnick of Nelson street are the parents of a son born last Tuesday.

WEST SIDE

FOR SALE—We are offering at this time for immediate sale an excellent modern residence which overlooks the Lakes and is extremely well located as regards schools, transportation facilities, etc. This modern house of 10 rooms, 2 bathrooms, hot water heat, 4 fire-places, was built by the owner and has always been occupied by him with the result that it is in fine condition, a good roomy livable house. With the house there is over 13,000 feet of land all laid out with growing shrubbery and gardens, and garage for one machine. Further details will be furnished on application and appointment made to view the property.

SEWALL E. NEWMAN
Tel. 1290 Main 777-W Win. 60 STATE STREET, BOSTON

F. V. Wooster
Insurance
Phone 938-M 572 Main St.

Real Estate Insurance
HERBERT WADSWORTH, Jr.
LANE BUILDING WINCHESTER, MASS.
Telephones: Office, 291 Residence, 438-M

WINCHESTER

For Sale—Colonial dwelling, 11 rooms; 3 baths, hot water heat, sleeping porch, corner lot 10,000 to 11,000 feet land well laid out with shrubbery.

Stucco house, 9 rooms, 3 baths, pleasant location, well restricted, 9,250 feet land.

8 room house, sightly location, good fruit orchard, 25,000 feet land, good garage (double), excellent. Place for children.

Cosey home, 9 rooms, 3 minutes to trains and electric service, well restricted residential section.

GEO. C. OGDEN, Owner
TEL. 114 WINCHESTER

A. MILES HOLBROOK
Specializes in
WINCHESTER
HIGH GRADE REAL ESTATE
OFFICE, 28 CHURCH STREET
TEL. WIN. 1250

B. F. MATHEWS W. E. McLAUGHLIN
MATHEWS & McLAUGHLIN
UNDERTAKERS AND EMBALMERS
MODERN METHODS USED
TELEPHONES - - WINCHESTER 967-M AND 578-J

DRESS GINGHAMS

Bates and Toil-de-Nord, 27-inch Ginghams in plaids and stripes, a good variety of patterns in a wide range of color effects

Price, 33c per yard

OPEN FRIDAY EVENING, FEB. 21st UNTIL 10 P. M.
CLOSED ALL DAY SATURDAY, FEB. 22nd

BOWSER & BANCROFT
Open from 8 A. M. to 6 P. M.
Saturdays until 10 P. M.

THE WINCHESTER STAR.

VOL. XXXVIII. NO. 35. WINCHESTER, MASS., FRIDAY, FEBRUARY 21, 1919 PRICE FIVE CENTS

TOWN POLITICS

Candidates Line Up For March 3rd

The filing of nomination papers by the various candidates for town offices last Friday gave the first real insight of the list to be voted for at the coming election. Of the names proposed and mentioned some dropped out, and with but few exceptions no new ones were added. The new entries included J. Alfred Dolben of Lasell New road, Patrick E. Fitzgerald and Whitfield L. Tuck for Selectmen, Robert F. Guild and Whitfield L. Tuck for School Committee, and Whitfield L. Tuck for Assessor, and Patrick E. Fitzgerald for Water and Sewer Board and Andrew J. Flaherty for Planning Board.

This leaves a list of 11 candidates to appear on the ballot for Selectmen and contests for the offices of Auditor, Assessor, School Committee, Collector of Taxes, Overseers of the Poor, Planning Board, Water and Sewer Board and Moderator. Mr. Whitfield L. Tuck having filed papers for the latter position in opposition to Mr. Ives.

The surprise of the nomination was the filing of papers by Patrick E. Fitzgerald on Wednesday night of names for four offices. Mr. Fitzgerald himself filed for Selectman and Water and Sewer Board; he filed the name of Whitfield L. Tuck for School Committee and the name of Andrew J. Flaherty for Planning Board.

As regards the chances and probabilities of the election the STAR remains silent. Friends of all candidates are working hard to ensure their election. It is gratifying to note that there are to be contests for the important offices, proving that our town takes an active interest in town affairs.

The contested offices, together with the candidates running are as follows:

Moderator
F. Manley Ives
Whitfield L. Tuck

Selectmen (five to be elected)
*Herbert L. Cox
Patrick H. Cranghwell
J. Alfred Dolben
Henry A. Emerson
Patrick E. Fitzgerald
Arthur A. Kidder
*Sewall E. Newman
*Patrick Noonan
*George C. Ogden
Roland E. Simonds
Whitfield L. Tuck
*Present members of board.

Auditor
George H. Lochman
William E. Priest

Assessor
Percival B. Metcalf
Whitfield L. Tuck

School Committee
George C. Coit
Robert F. Guild
Whitfield L. Tuck

Collector of Taxes
William H. Stinson
Michael J. Dennen

Overseer of the Poor
Dr. Charles F. McCarthy
Dr. Irving T. Cutter

Planning Board
Richard H. Derby
Andrew J. Flaherty

Water and Sewer Board
Edmund C. Sanderson
Patrick E. Fitzgerald

ENDORSEMENT FOR DR. CUTTER

February 19, 1919.

Editor of the Star:

I am very glad to know that Dr. Cutter has consented to become a candidate for the office of Overseer of the Poor. I feel that it is of great importance that the tenure of office on the various boards of our town should not be of too long duration. Introduction of new men into the service of the town insures new ideas, active initiative, and the very valuable feature of enlisting the largest possible number of men in the duties of citizenship, and educating them to its demands.

My long acquaintance with Dr. Cutter leads me to believe that his education and training, which have been of an exceptionally broad and liberal character, equip him to render the town a service, dictated by modern study and humane ideals, in this very important office.

Dr. Cutter is a graduate of Harvard University in the class of 1903 and of the Harvard Medical School in 1907; he has had two years' experience in the Boston City Hospital and has practised medicine in Winchester for nine years. Dr. Cutter has had a long and successful military career in both the State Militia and the U. S. Army, starting sixteen years ago as a private in the First Corps Cadets and serving almost continuously during these years in various capacities. During the present war he has held the rank of Major in the Medical Corps, serving as regimental surgeon.

Winchester needs the services of such men as Dr. Cutter and the voters should see to it that he is elected.

Maurice C. Tompkins
2 Cabot Street.

Adv.

WINCHESTER ALLEY WINNERS

Prize winners on the Winchester bowling alleys at the Star Building for the week ending Feb. 20th were as follows:

Feb. 13	O'Connell	126
14	Donlan	126
15	Dotten	113
17	Higgins	124
17	Gordon	124
18	P. Ganey	123
19	Ambler	108

CONTAGIOUS DISEASES

The Board of Health report that six cases of influenza have been reported for the week ending Feb. 19th.

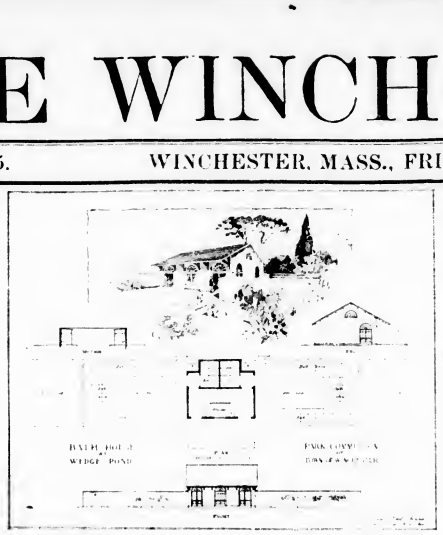

PROSPOSED BATH HOUSE ON WEDGE POND

A BATH HOUSE ON WEDGE POND

Matter to be Discussed at Coming Town Meeting

Among the articles to be considered at the coming Town Meeting will be that of a bath house on Wedge Pond. This article is presented by the Park Department and brings up a subject which was under debate at the time of the opening of the War, it being laid over until a later date.

Through the courtesy of the Park Department we are able this week to present a sketch of the proposed bath house. The Finance Committee have recommended that the matter be postponed for a year, referring it to the next annual town meeting, but the Park Department evidently deem it of sufficient importance to carry it before the voters this year.

The house as proposed will be a frame building 20x28 feet, with an ell 5 x 18 feet. Either side of the main building are two walled yards. The building will be of stucco on wire lath, with roof of green slate, presenting a most attractive appearance.

The two walled yards on the sides are each 28x11 feet, the dressing rooms being grouped along the walls, with the centre spaces left open to the sun and air. The construction of the yard walls will be as described for the main building.

The yards may easily be enlarged as indicated if a demand for larger accommodations should arise, without making any changes in the main building and without marring the exterior effect.

The estimated cost of constructing the bath house as planned will be $5,000, and the cost of constructing a suitable beach and approach to the bath house is estimated at $1000.

WILLIAM E. PRIEST FOR AUDITOR

The qualifications of Mr. William E. Priest for the office of Town Auditor are strongly set forth in the following letter to the STAR from Mr. William G. Shillaber, president of the North End Savings Bank of Boston:

To the Editor,
The Winchester Star,
Winchester, Mass.

Dear Sir:

Mr. W. E. Priest was in the employ of the North End Savings Bank for many years. He left about one year ago to become Treasurer of the Winchester Savings Bank. I am pleased to say that his work as bookkeeper and teller in our Bank was most satisfactory. He was most efficient and this together with a very remarkable pleasing personality and absolute honesty, made him a perfect bank man; well liked by his associates and our customers, it was with great regret that this Bank lost his services. He has my unqualified approval for the office of Auditor of the Town of Winchester, a position which he is, I believe, in every way capable of filling.

Very truly yours,
William G. Shillaber,
President.

North End Savings Bank, 57 Court Street, Boston.
February 19, 1919. Adv.

JOHN O'MELIA

John O'Melia of 77 South Sheridan circle, well known to many Winchester residents through having made his home here for the past 42 years, died on Tuesday. He was 64 years of age.

Mr. O'Melia was a native of County Mayo, Ireland. He came to this town and for many years was employed as a carrier at Begrs & Cobb factory. For three years he was employed by the Town Highway Department, retiring a year ago owing to ill health. His death was due to infirmities due to his advanced age.

He married Miss Catherine Harley of this town 40 years ago, and besides his wife he leaves four sons and two daughters,—Philip G., superintendent of the Lally Column Co., of Brooklyn, N. Y.; Patrick James, of Brooklyn, John Joseph, who returned recently after serving in France through the war in the Adjutant General's Department; Edward J., Mary Ellen and Charlotte, all of this town. He was the eldest of 14 children, and leaves several brothers residing in neighboring places in this vicinity.

Requiem Mass will be celebrated at St. Mary's Church this Friday morning at 9. The burial will be at Calvary Cemetery.

March 1. Winchester High girls' basket ball team will play Wellesley High at Wellesley.

TO THE PARENTS AND VOTERS OF WINCHESTER

Many of my friends have asked me to become a candidate for the school committee of Winchester and supported by their confidence in me I have entered the contest.

I have always been greatly interested in the education, welfare and athletics of young people. While at college I taught young men in preparation for their examinations and I travelled with and tutored them during the summer vacation. Boys' clubs, settlement work and athletics have been my hobby. At present I am directly responsible for several hundred boy scouts in Winchester, acting in the capacity of Commissioner of the Mystic Valley Council of Boy Scouts. My scout work is very directly associated with the schools, for a good scout is a good student and, vice versa. Several of our scout troops hold their meetings in the school buildings and have as their scoutmasters, teachers in our schools, with whom I have been associated.

As a father of three children I believe that I share in the feelings and ambitions of many parents for the education and welfare of our children and only with the determination to deliver a faithful service do I offer myself as a candidate for the school committee.

I have constructive ideas as to changes which I believe should be made in the schools of Winchester, and as a member of the school committee would recommend and expect the cooperation of my associates to put into practical operation plans for the betterment of our present school conditions. Being engaged in the New England advertising department of one of the largest publishing houses of magazines my work brings me in contact with men interested in progressive, systematic methods of education and business. I am an independent candidate, having my platform purely on the merits of my experience and training which I have had in educational and welfare work among young people and my desire to help improve our school conditions.

I am not supported by any group of men interested in town politics. I am a candidate for all the parents and voters of the town, to be elected by all the parents and voters of the town, who desire improved conditions in our schools.

Adv. Robert F. Guild
11 Norwood St.

FRANK PRUE

Winchester lost another old resident in the death of Mr. Frank Prue, who passed away at his home at 856 Main street yesterday morning after an illness of five weeks. He was 66 years of age and had been a resident of this town for 40 years, coming here when he married Miss Sarah Patty. He was a native of Canada and his wife of Nova Scotia.

Mr. Prue was a night watchman at the old McKay plant on Swanton street for 27 years he continuing with this work upon the purchase of the factory by the Puffer Company. Last fall he contracted the influenza, which left him in a poor state of health, and his death was not unexpected.

Besides his wife he leaves two sons, Walter T. and Frank, Jr., both of this town.

Requiem Mass will be celebrated at St. Mary's Church on Saturday morning at 9 o'clock. The burial will be in Calvary Cemetery.

Among the Winchester men who have returned home from overseas service with the American Army are private George J. Glendon of 17 Lake street of the 301st Infantry, 76th Division who was transferred with other replacement troops to the 26th Division and took part in the battle of the Argonne Forest; private Daniel Kean of 11 Linden street of the 51st Coast Artillery, who served for 18 months in France, for the greater part of the time with the Signal Corps; Corp. Charles V. McGourty of the Headquarters Company of the 102d Field Artillery, who resides at 10 Loring avenue and was wounded in the left arm and gassed during the fighting late last Fall, and private Robert Donaghey of 15 Water street, who served with the Coast and Field Artillery. Sergt. William I. Coty of the Quartermaster Corps, who resides at 514 Main street, also returned home this week from a cantonment in the South where he has been stationed during the greater part of the war.

John Ordway, son of Dr. and Mrs. Clarence E. Ordway, has entered the Hotchkiss School at Lakeville, Conn.

NEWMAN, CANDIDATE FOR RE-ELECTION

To the Voters of the Town of Winchester:

Having served on your Board of Selectmen the past year and being much interested in the work, I am desirous of continuing.

The year of my service on the Board has been one of difficulty owing to the war conditions. First, the appropriations were cut to the very lowest possible point at the last town meeting. Second, the Town has been confronted with an unlooked for increase in payrolls and cost of materials. Third, there have been numerous calls of a patriotic nature which have been rather difficult of solution.

All these things would naturally cause an expectancy on the part of the Voters to see an overdraft in many of the departments under the control of the Selectmen. As a member of the Finance Committee of the Board I point with pride to the Town Report and especially to the fact that in almost every account under our control there has been an unexpended balance returned to revenue account.

It would be a pleasure to me to serve the Town in this capacity for another year.

Respectfully,
Adv. Sewall E. Newman.
9 Cliff Street.

O'CONNOR—FORD

The wedding of Dr. Edward M. O'Connor of this town, brother of Postmaster John F. O'Connor and son of Mr. and Mrs. Patrick O'Connor of White street, to Miss Alice U. Ford, daughter of Mr. and Mrs. Charles Ford of Sixth street, Chelsea, drew a large attendance of Winchester friends on Wednesday evening. The ceremony was performed by Rev. Fr. Welch of St. Rose's rectory, Chelsea, at seven o'clock, the couple being attended by Dr. James H. O'Connor of this town, brother of the groom, and Miss Mary T. Moran of Dorchester, neice of the bride.

The bride wore a dress of white net with silver trimmings and her wedding veil was caught with orange blossoms. She carried a shower bouquet of bride's roses and sweet peas. The maid of honor wore silver net with an over-skirt of pink tulle, and she carried roses and sweet peas.

A reception was held following the ceremony at the residence of the bride's parents, the couple being assisted in receiving by Mr. and Mrs. O'Connor and Mr. and Mrs. Ford. The ushers were Messrs. Joseph J. Moran, John T. Ford, George F. Ford and Charles P. Ford, all of Chelsea.

Dr. O'Connor has been practicing at North Cambridge, and the couple will make their future home at No. 2280 Mass. avenue, North Cambridge. Among those who attended the reception was Mayor Melvin T. Breath of Chelsea, cousin of the bride.

ODD FELLOWS LEAGUE

Last night's games in the Odd Fellows league resulted in a win of three points for team 3, which took the first two strings and total. Team 1 got one point for the third string. Although there was some good rolling the scores were not as high as in previous matches. Dover led in individual work with a single of 109 and 296 for a total. Fisher got a single of 104 and Gilman a total of 280.

The scores:

TEAM 1

	1	2	3	Total
Kennedy	78	87	79	244
Gorham	81	71	74	226
Mellett	90	80	91	261
Hamilton	72	89	75	236
Dolten	93	90	96	279
	407	396	453	1256

TEAM 2

	1	2	3	Total
Johnston	85	85	85	256
Mead	69	67	80	216
Dover	100	109	87	296
Adams	84	84	87	255
Ambler	85	87	98	270
	418	432	419	1289

TEAM 3

	1	2	3	Total
Fisher	80	104	80	264
Nicholson	71	93	82	246
Brown	83	88	83	249
Hersey	88	79	82	249
Gilman	99	95	86	280
	422	454	426	1302

WILL SPEAK AT MEN'S CLUB

Lieut. Laurence Lombard, U. S. N., will speak before the Men's Club of the Church of the Epiphany at its meeting next Tuesday evening. Lieut. Lombard, a well known Winchester boy, graduate of the local High School and Harvard College, has been in the service since May, 1917, and spent the last ten months previous to his discharge a few weeks ago, on the U. S. S. Tripp. He will speak on "Life on a destroyer; convoying troop ships and hunting submarines."

MISS KATE MARSHALL SMITH

Miss Kate Marshall Smith, aged 71 years died at the home of Mr. S. B. Willett, Copley street, Saturday. Miss Smith, who was a resident of Swampscott and aunt of Mr. Willett, was stricken with cerebral hemorrhage while making a visit of a few days here. She was a native of New York City, the daughter of Nathaniel D. and Mary Ann Smith. The funeral services were held Monday at the residence of Mr. William W. Willett, Beacon street, Brookline, and the remains were taken to Elizabeth, N. J., for interment.

RED CROSS TREASURER

The Winchester Red Cross Branch at its monthly meeting last Tuesday evening appointed as treasurer for the ensuing year, Mr. Wm. E. Priest, treasurer of Winchester Savings Bank.

COSTUME PARTY

The Friday afternoon pupils of Miss Martha E. Langley's dancing class gave their party masquerade at a costume party last week in Waterfield Hall. The affair was attended by about fifty pupils and as many more parents and friends. During the afternoon there was a Valentine theme and refreshments were served. The grand march was led by Nancy Wilson and Edward Sexton and the closing march by Vera Harrington and Donald Tucker. The matrons for the afternoon were Mrs. Decker, Mrs. Underwood and Mrs. Bond.

Along the costumes were:

Marion and Lyman Smith—Martha and George Washington
Elizabeth Underwood—Colonial dame
Donald Tucker—Ball-hop
Vera Harrington—Turkish girl
Page Weeks—Peter Pan
Laura Thomas—Rose
Henry Chapman—Chef
Virginia Warren—Butterfly
Charlotte Hughes—Chinese girl
Nancy Wilson—Poppy
Hester Harrington and Helen Beach—Twin Follies
Jim Joslin—Cow-boy
Gleason Buckley—Canteen girl
Edward Sexton—Mexican
Kenneth Flanders—Knight
Helen Colamore—Egyptian girl
Ruth Chamberlain—Folly
Larz Sandberg—Pirate
Jean Ryan—Witch
Barbara Fairfield—Folly
Nelson Bennett—Prince
Dorothy Aseltine—Yellow poppy
Marguerite Merrill—Daffodil
John Pratt—Sailor
Bruce Bond—Sailor
Ruth Bowe—Quaker girl
William Bowe—Summer boy
Marjorie Ordway — Chrysanthemum
Richard Tutein—Cow-boy
Barbara Watters—Spanish girl
Allan Page—Page
Marguerite Barnes—Folly
Jackson Barnes—Cow-boy
Dolly Maddocks—Folly
Peggy Maddocks—Russian skater
Ruth Nichols—Oak leaf
Barbara Eastwack—Japanese girl
Gordon Corliss—George Washington
Elizabeth Brown—Christmas
Robert Clarke—Pirate
Sidney Pecker—Jester

GEORGE H. LOCHMAN

Mr. George H. Lochman, the present Town Auditor and candidate for election, was born in Waltham, Mass. For eighteen years he was employed in a dry goods commission house in Boston having entire charge of the books of a corporation doing a business of over four million dollars a year. For twelve years he was with the Middlesex County National Bank of this town and the Winchester Trust Co. He was also with the Massachusetts Trust Co. of Boston for a short time, leaving there to take the position of Asst. Cashier of the Winchester National Bank, which position he now occupies.

He was Clerk of the Board of Selectmen of this town for nine years and also assisted the late W. H. Herrick, at various times when Mr. Herrick was Town Auditor.

He is therefore well qualified by ability, experience, and knowledge of town affairs to fill the position.

George W. Dearborn,
6 Herrick street.

Adv.

POST OFFICE APPROPRIATION RAISED

Announcement was made at Washington Saturday of the increase of $22,500 to the appropriation for the erection of the Federal building in this town. The original appropriation for the Post Office building was $75,000. Of this sum $20,000 was appropriated for the site and the balance $55,000 was to be used for the erection of the building.

The first bids for the plans submitted by the Treasury Department went far over the sum available, and a bill was introduced to raise the appropriation by $10,000. The department also cut the plans to what it considered necessary to come within the sum. When we entered the War all contracts on Federal buildings was stopped.

Recently bids were again asked for the building, and it is understood that all submitted were greatly in excess of the available money. The increase included in the Public Buildings Bill reported Feb. 15th.

Postmaster John F. O'Connor has been notified by the Department that he has been appointed without salary, custodian of the Post Office site on Waterfield road. It is very probable that new bids will soon be asked for, for the erection of the building.

COMING EVENTS

Dates That Should Be Remembered When Making Engagements

Feb. 21, Friday evening. Community dinner at Second Congregational Church. Speaker of evening, Mrs. Woodside. Subject, "Home Gardens."

Feb. 22 Saturday. Calumet Club: Afternoon at 2—Children's party; Evening at 6—Chafing dish supper, followed by entertainment at dancing.

Feb. 22, Saturday. Phi Delta subscription dance in Waterfield Hall.

Feb. 24, Monday at 2.30. Regular meeting of The Fortnightly. Rev. Joel H. Metcalf will speak.

Feb. 25, Tuesday. High School Gym., demonstration of First Aid, by Dr. Clarence E. Ordway, under the auspices of the Winchester Council of Girl Scouts.

Feb. 25, Tuesday evening. Lieut. Laurence Lombard speaks at Epiphany Men's Club.

February 28, Friday, 8 p. m. "Under Cover," the Junior-Senior Class Play.

Mar. 1, Saturday. Auction bridge at William Parkman Lodge.

March 1, Saturday. W. H. S. Girls' Basket Ball game with Wellesley at Wellesley.

March 3, Monday, at 3 p. m., in the High School Library. Talk on "Housekeeping Helps," by Mrs. Ida S. Harrington.

March 8, Saturday at 8.00 "Under Cover, the 1919-1920 play.

Mar. 28, Friday. Annual ladies' night of William Parkman Lodge in Town Hall.

NOTICE

Men in Service

Returning soldiers and sailors, and all others in the Service coming home, are requested to communicate with the Chief of Police for the verification and correction of the Town's historical record of the War.

tf

MENS' SMOKER

There was a big turn-out at the Calumet Club on Saturday evening to hear Joe Mitchell Chapple, widely known as the editor of the National Magazine, speak upon "The Afterglow of the War." About 200 members with their friends were present. Mr. Chapple gave a most interesting talk on present conditions abroad and at home, touching upon what must be guarded against by the nations if the peace of the world is to be preserved. He spoke also of the closing days of the war, with the waning of the power of the Hun and his unlimited capacity for wanton destruction. The usual Saturday night lunch followed the address.

EMINENT SYMPHONY ARTIST TO PLAY AT "VESPER SERVICE"

At the next Vesper Service on March 24, at the First Congregational Church, Mr. J. Malkin First Cellist of the Boston Symphony Orchestra, will play. Mr. Malkin is an artist of international reputation and has appeared as soloist with all the leading orchestras of this country. As an added feature Mr. Louis Besserer, violinist, will play. Mr. Besserer has just returned from France where he was a member of our Overseas Force. His playing possesses one outstanding quality—beauty of tone. The service is at 5 p. m., and the public is cordially invited.

FORTNIGHTLY NOTES

The next regular meeting of The Fortnightly will occur Monday afternoon, February 24th. Reverend Joel H. Metcalf will speak upon, "Experiences at the Front." Refreshments will be served.

The Home Economics committee announces a talk on "Housekeeping Helps," to be given in the High School Library on Monday, March 3, at 3 p. m., by Mrs. Ida S. Harrington, the new demonstration agent for Middlesex County Bureau of Home Economics.

BOWLING TEAMS DINED

Teams 9 and 13, two of the bowling organizations in the Mixed Tournament at the Calumet Club, enjoyed a chicken dinner at the club on Tuesday evening previous to their match. A most appetizing menu, including many novelties and jokes, put the members of the two teams in fine mettle for the contest. Team 9 got the best of the match, taking the odd point. The make-up of the two teams included Mr. and Mrs. H. A. Goddard, Mr. and Mrs. E. A. Tucker, Mr. and Mrs. C. A. Lane, Mr. and Mrs. Vincent Farnsworth, Mr. and Mrs. W. S. Wadsworth, and Mr. and Mrs. C. P. Fenno.

STORE AGAIN ENTERED

The grocery store of Fred C. Macdonald at the Highlands was again broken into this week. Officer Rogers found that the place had been entered about two o'clock Wednesday morning, glass in a rear window being broken to effect an entrance. Goods to the amount of about $3.00 was taken. The police are anticipating making an arrest in the near future.

YOUR AFFAIRS AND MINE

The question of domestic work in the households of our middle class people will never be solved until a better understanding of business exists between the women who employ and the women who are employed. A letter to the Spectator from a very intelligent young woman who is engaged in domestic service here in Winchester, exhibits unconsciously the average state of mind regarding this sort of work. All through her letter she speaks of "working for others" and adds at the end of her letter the statement that she does not expect to work "for others" much longer.

This is certainly putting the cart before the horse. Why is she working "for others" any more than the woman who sells cloaks or the man who builds houses? All work for which we receive pay is service from magazine editing to track walking. Why, then, should this girl speak as if her service were a sort of oppression. This girl asks the Spectator to say something regarding the way "help" girls in families are "treated," adding that the self respecting girl hates to be treated "like a servant." It certainly is unfortunate that opprobium should attach to so good a word as servant. Our President is a public servant, as are all of our elected officers from senator to coroner, yet you never hear them complaining of it. Evidently we have got the word "servant" confused with the word "slave" and perhaps too, the women who employ help have got the two a little mixed and attempt at times to make slaves of help who are just self respecting servants. A women once became enraged at the principal of a city school for punishing her child who certainly merited it, and went to the school building to "have it out" with her. The school principal, who was a very capable and conscientious woman of good birth and excellent breeding, met the angry "lady" with great dignity and composure. This settled her and she broke out, "Do you know what you are? You are a servant just a hired servant."

"Certainly, I am, madame and I am earning my salary when I discipline an unruly child," replied the teacher.

This left the angry "lady" speechless and helpless, for she surely is, as quietly standing on her rights and she knew it. It did not on the least offend her for this fussy "lady" to call her a servant, because she had a full understanding of the value of really good service.

There is a great question involved in the proper "treatment" of a girl doing domestic work in a private house where there is only one helper. Have you ever considered the actual loneliness of a girl in a house where she is compelled to live entirely to herself with no social outlet, day in and day out? Is it not demanding a great deal of a girl, that she have fortitude enough to meet this situation, seldom found in a position, this sort of exile from her kind? Men are seldom found in a position of this there is generally companionship in their labor and when they take their dinner pails for lunch they usually sit in bunches and talk and laugh and are thus cheered for the remainder of the day's work. Consider the girl who in silence waits upon the table, hearing the happy conversation and laughter of the family and then sits down alone to eat a bit in the kitchen. Nothing is quite so solitary as eating alone.

If you have considered this subject from an unprejudiced standpoint and in the light of a true Christian spirit, you will perceive in the custom of isolating the one "servant" you are able to keep, a mere piece of pretentious snobbery which should shame every intelligent woman here in Winchester. You will see that you are demanding a hard service for a poor wage; that you are assuming a shabby little test of superiority, taking advantage of misfortune and striving on inadequate means to maintain an old-world custom that sets very ill upon our American boost of human equality.

The average woman even here in Winchester has made the great mistake of getting entirely out of the kitchen herself. She has fixed a great gulf between her and her help. She has aspired to be a lady of leisure when nothing in her circumstances justifies such an assumption. If the housewife shared properly in the work and in the interests of the kitchen, her family would be much better off and the question of help far easier of solution. The Spectator knows women who have taken precisely the same attitude toward the public school teacher. They have dumped upon her all the responsibility of the child's education, deeming it their duty done when they clothe the child, buy him books and "send him to school."

The Spectator.

CONCERT

A fair sized audience greeted Katherine DeBarber and Richard Bowen at the Town Hall last evening on the occasion of their first concert and appearance in Winchester. That more music lovers of the town were not present was to be regretted, for the program was one of the best of its kind given here this season.

Both artists were thorough masters of their profession. Miss DeBarber displayed skill and technique, and her two groups of numbers brought forth abundant applause. Mr. Bowen's singing was excellent. Possessed of a good voice, well trained, he delighted his hearers with his selections.

The program was as follows:

Pilgrom Song	Tschaikowsky
Invictus	Bruno Huhn
Mr. Bowen	
Clair de Lune	Debussy
Babillard	Richard E. Stevens
LeRatcher	
Pierrot	Cyril Scott
Miss DeBarber	
A Sport Flower	Campbell-Tilton
"My Own"	Richard Bowen
Harvest Moon	Chaloff
In Flander's Fields	Frank E. Tours
Mr. Bowen	
Melodie	Rachmaninoff
Cracovienne Fantastique	Paderewski
Miss DeBarber	

MASS MEETING

Town Hall was the scene on Wednesday evening of a largely attended mass meeting, when the united Catholic and Irish people of Winchester gathered together for the purpose of expressing their sentiments in favor of Irish independence.

Rev. N. J. Merritt presided, and the Irish cause was ably championed by the two forceful speakers of the evening, Mr. P. J. Lally of Cambridge and the Hon. P. J. Duane, ex-Mayor of Waltham. At the expiration of the discussion, no doubt remained in the minds of those present as to what Ireland wants and should have—complete independence and a recognition of her nationality.

An orchestra furnished the music for the evening, and the solos were rendered by Miss Mabel M. Coty and Sergt. William I. Coty, who this week received honorable discharge from the army. Sergt. Coty received a tremendous ovation when he appeared upon the stage, and he demonstrated that his voice had not suffered any in the service of his country.

The following well known people and heads of the Irish and Catholic Societies occupied seats on the stage: Mr. James J. Fitzgerald, Selectman Patrick Noonan, Mr. Francis J. O'Hara, Mr. M. E. O'Leary, Mrs. Nora O'Meha, C. R., (Sarah Curran Branch I. N. F.) Miss Mary Fallon, C. R., (Winchester Court, M. C. O. F.) Miss Mary Connolly, C. R., (Lady Redmond Branch, I. N. F.) Mrs. George R. Boland, G. R., (Santa Maria Court, D. of I.) Miss Katherine Feeney, Pres., (Sodality, St. Mary's Church) Mr. John F. Cassidy, Pres. (St. Mary's Holy Name Society) Mr. Michael J. Doherty, G. K., (Winchester Council, K. of C.) Mr Henry Longfield, Pres., (Winchester Branch A. O. H.) Mr. Thomas Kean, C. R., (Winchester Court, I. N. F.) Mr. Wm. J. Linehan, (County Pres. A. O. H.) Mr. Charles J. Daly, Medford

At the close of the evening's exercises resolutions were unanimously adopted to be sent to President Wilson, and the Congressman and Senator from this district. These resolutions call for Ireland's right to the same complete self-determination that is being shown to those other small nations for whose liberation the great world war was waged and won.

The reception committee included: Mrs. Frances Sullivan, chairman; Mr. Frank J. Rogers, Mr. P. J. Hennessy, Mr. David Meskell and Mr. J. D. Shinnick.

The ushers: Mr. P. J. Kenneally, chief; Mr. Luke Clendon, Mr. Edward Dalton, Miss Mary Kenney and Mr. Timothy Murphy.

Mrs. Wm. E. McDonald, Jr., acted as chairman of the committee in charge.

METHODIST MEN'S DINNER

The Methodist Men and Boys held their annual banquet in the church vestry, Friday evening. Over one hundred members were present and all spent a pleasant and very entertaining evening.

After gathering in the auditorium they formed in companies of ten, headed by members of the parish. These heads were Messrs. Harry Dotten, George T. Davidson George C. Ogden, A. B. Seller, R. W. Armstrong, George A. Dupee, Raymond Bancroft, A. H. Hill, and Ernest Powers. The supper was served by the women of the Ladies' Aid Society of the church.

Mr. Frank Tuttle was toastmaster. Winchester Scout Executive, W. E. Smith, spoke on "Clubs," Lawyer E. I. Taylor on "Playing the Game," and Mr. Amos Betts spoke about the great Methodist Movement for Reconstruction, Mr. Betts is one of the Centenary Minute Men.

The remainder of the program consisted of social singing and a general good time.

The committee in charge of this affair was composed of Messrs. Leon E. Crouch, George H. McMillan and Rev. A. B. Gifford. The banquet was held under the direction of the Men's "Get Together Class" of the church.

THE SPECIAL AID

Although the demand for wool has fallen off somewhat of late, there is still a supply on hand to meet any present emergency, and it will be replenished from time to time, in case of a drive.

Just now the Special Aid is concentrating its efforts on the Wendell House in Boston, the place where "all men in uniform" receive lodging and breakfast at a nominal price; and where, in a big, cheery living room, books, games and music may be had for the asking.

The house it not only a refuge for soldiers and sailors, but its home atmosphere endears it to the boys. It is not self-supporting and all branches of the society must assist in its maintenance.

Winchester "Special Aiders" are particularly urged to keep up their pledges, and so share in the support of this much-needed, finely patriotic Wendell House.

NOMINATED FOR NAVAL ACADEMY

As a result of the recent competitive examination held by the Civil Service Commission, Congressman Dallinger has nominated the following young men as principals and alternates for the two cadetships at Annapolis:

Henry B. Kane, Principal, 3 Greenough avenue, Cambridge.

Lawrence C. Craigie, first alternate, 21 Dunoklee avenue, Stoneham.

Ralph B. Cummings, second alternate, 11 Ashmont park, Melrose.

William H. Forrest, Jr., third alternate, 317 Common street, Watertown.

Ralph W. D. Woods, Principal, 28 Creighton street, Cambridge.

Charles Hopson Gale, first alternate, 27 Oakland street, Medford.

Charles Lawrence Sawyer, second alternate, 30 Wyman street, West Medford.

Leland A. Littlefield, third alternate, 41 Orchard street, Cambridge.

FREDERICK N. KERR

Will Run for State Treasurer and Receiver General

The announcement was made Saturday of the candidacy of Mr. Frederick N. Kerr of this town for the office of State Treasurer and Receiver General on the Republican ticket to succeed Charles L. Burrill, who is serving his fifth term, and who, under the constitution, cannot run again.

Mr. Kerr was born in Boston in September, 1868, resided in Somerville from 1878 to 1896, and has since lived in Winchester. He was a selectman in 1914, 1915, 1916 and 1917.

He was connected with the Merchants National Bank and the Webster National Bank for eleven years. In the latter years he was in the employ of the Weld estate, and of Mr. and Mrs. Larz Anderson. He is now with the banking firm of Jackson & [illegible]. It is claimed by the banking [illegible] Mr. Kerr that his experience in financial affairs fits him for the [illegible] ents and duties of treasurer of the Commonwealth of Massachusetts.

Mr. Kerr has been in business on or about State street for thirty-two years. He has been a member of the Bank Officers' Association for thirty years. He has always been a stanch Republican, taking an active interest in and working for the success of the party. He has been an accountant and auditor, and accustomed to handling large funds. He has the endorsement of several banks and trust companies of Boston and vicinity, as well as of bankers and brokers. He is a member of the Reppublican Club of Massachusetts, the Middlesex Club, the Massachusetts Fish and Game Club the Calumet Club of Winchester and other organizations.

W. C. T. U. NOTES

The February meeting of the local union was held on Friday but owing to the storm it was decided to postpone the visit of Mrs. Manthorne of Somerville, who was to speak on Sunday School Temperance work, as many were unable to go out on such a day. As it was the regular Frances E. Willard Memorial day special attention was given to that, Mrs. Ivan Moulton reading selections from Miss Willard's works and supplementing them by stories about the great temperance leader. A contribution from the treasury to the Memorial fund was also made, as well as a sum for a faithful worker in the county W. C. T. U., who is in need of special care at this time.

Mrs. Frank Roberts, Miss Eugenia E. Elliott and the president, Mrs. Hamilton, all brought back good reports of the conference held in Lynn Wednesday and Thursday, where the various lines of patriotic service were discussed. Americanization, Child Welfare, Women in Industry, Moral Education, Social Service, and Preventive Work were the subjects given special attention and many hints and helps were given to press these lines during the coming year. The State W. C. T. U. is supporting a worker on the Boston Common under the direction of Miss Driscoll, Fixed Post Worker for girls, and also is sending an Italian worker through the North End to help in the work of Americanization. This is being paid from the fund raised last year.

It was decided to change the time of meeting with the members in the Home for the Aged from March to April, and the arrangements will be in the hands of Mrs. Moulton.

Special mention was made of the loss to the community of Mr. Theodore P. Wilson Editor of the Winchester STAR, who has been from the beginning a good friend of the union, giving large space to the notes of the work and always taking a strong stand in behalf of the measures for which the W. C. T. U. has labored. His help has been invaluable and the Winchester Union wishes to record its appreciation of the many favors received from him during his many years as Editor of the STAR.

COPLEY THEATRE

"Bunty Pulls the Strings," the comedy of Scottish life by Graham Moffat acted by the Henry Jewett players at the Copley Theatre has met with immediate success and will be continued for a second week, beginning Monday evening. It is an amusing play with a clever and ingenious plot, it contains scenes that are unusual on the stage, and its dialogue is filled with the shrewd wisdom and quaint turns of speech for which the Scottish people in their own land and elsewhere, are deservedly famous.

The play is neatly and quaintly written and without being in any way imitative of the master of the drama, James M. Barrie, it suggests him at his best. It is a thoroughly homely and ingratiating comedy, unlike anything else written in modern days for the stage.

The cast will include the entire strength of the Henry Jewett Players Attention is especially called to the popular Tuesday and Thursday matinees, at which the best seats are obtainable for $1.00.

NEWSY PARAGRAPHS.

Over the week-end there were several fires, mostly grass. Last Thursday afternoon the fire department was called for burning grass between High street and Swan road at 2.30, and at 2.35 for burning grass at the rear of Haggerty's blacksmith shop on Main street. The fire Friday afternoon at 1.15, when box 63 was sounded was for a fire in the cellar of the residence at 12 Euclid avenue occupied by Mr. John A. Gilbert. The fire was among some papers, evidently starting from spontaneous combustion. It was extinguished with hand chemicals with little damage other than that occasioned by the smoke, which filled the house.

The date for the Junior-Senior Class play has been changed. The play will be "Under Cover" until March 8.

Lieut. Wilburt E. Kinsley has received his discharge from the Aviation Corps and has arrived home. Lieut. Kinsley had the distinction of being decorated personally by Gen. Pershing for bravery in action. He is the only Winchester man thus honored.

James H. Talcott died at the Winchester Hospital on Friday morning last. He was 82 years of age and was a resident of Woonsocket, R. I., to which place the remains were taken for burial. He was visiting his son here at the time of being taken sick.

Margaret R. McInnis, daughter of Mr. and Mrs. Peter McInnis of West Medford, died on Wednesday. She was nineteen years old. Her mother was formerly a well known resident of this town, the daughter of Miles Reagan. The funeral will be held at 9 o'clock Saturday, with requiem mass at St. Raphael's Church. The burial will be at Calvary Cemtery.

Mr. and Mrs. George N. Proctor suffered the death of their infant daughter, Mary, last Friday.

2d Lieut. John R. Park arrived home this week, having received his discharge from the army. He was last stationed at Camp Jackson, S. C.

Robert Donachey and Daniel Kean arrived home from camp Merritt Saturday, having received their discharge from the Coast Artillery. Both boys saw considerable service [illegible] a number of battles. [illegible] health.

Don't forget that [illegible] is for March 8 and [illegible] to see "Under Cover," the exciting detective story.

Gilbert Robinson of Highland avenue, has returned home from Pensacola, Florida, where he has been stationed since the beginning of the war in the Naval Aviation Corps. He is still serving Uncle Sam, as he will continue in the Naval Reserves.

Mrs. Dolan of Lebanon street, entertained her Sunday School class of the Baptist Sunday School, Thursday evening of last week. Games, refreshments and music made a pleasant time.

Old Farmer's Almanacs. Wilson the Stationer.

Mrs. Frederick Millson, formerly of Chisholm road, and who recently moved to Woodland street, Arlington, is ill at the Winchester Hospital.

Save carfare with the present high prices. Patronize your neighborhood theatre and your home town talent—Junior-Senior Class play, "Under Cover."

K. OF C. NOTES

The regular meeting is to be held Monday evening. All members interested in Columbianism should attend. The second and fourth Monday are the meeting nights. It is a duty of a K. of C. to attend these meetings.

The Council requests that the membership committee get busy and start functionary once more, as there are many men in town waiting to be invited to join our organization.

There has been three rehearsals of our play, "Stop Thief" this week and from all indications the last assures the Council that its reputation shall be upheld as to past performances.

A delegation from the Council attended the funeral of the late Father John Sheehan, a former Winchester boy, at Brookline, Tuesday morning. Father Sheehan was well known by the older generation and held in high esteem and loved by his parishioners who found him to be an energetic and an indefatigable worker.

Daniel Keane, Robert Donaghey and William Rogers arrived in New York this week from France and from all accounts airplane transportation is what they are looking for to bring them back to their beloved homes.

Brother Peter Cullen spends his time playing solitare as he finds life monotonous around the reading room these days. Cheer up Pete, the Navy days will be over soon.

Brother Clarence Banbury, who has made 12 trips to France on the transport America, is relieved from further duty and we believe he is doing as all the boys who have given service to their country should, placed his clothes in camphor for future use.

It has been the custom of the Council to hold Memorial Service for its departed members on February 22nd. This year it was thought a better idea to have its Memorial Service on Decoration Day, on which morning all members of the Council could attend Mass for their own as well as our departed brothers.

Several members of the reading room are advised to read up on navigation which is bound to help them keep a good course. Be a navigator, Columbus was.

In the army the expression most favorable is "I'll tell the world," in the Navy, "we are here."

Watch us grow.

THE HARTFORD FIRE INSURANCE CO.

Write or Telephone

N. A. KNAPP & CO., Agents

8 Chestnut Street, Winchester

54 Kilby Street, Boston

THE OSCAR HEDTLER CO.

26 CHURCH STREET

Opposite Winchester Trust Company

AUTOMOBILE SUPPLIES

PRICE REDUCTION on Bumpers, Ford Hood Covers Dusters, Gauntlet Gloves, Flash Lights, Etc.

Place Your Orders Now For Tires and Tubes

Telephone 1208 Open evenings until 7

CALL 1240

Seller's Market

HIGHEST GRADE MEATS AND GROCERIES

171 WASHINGTON STREET

WINCHESTER RIDING SCHOOL

Well Broken Horses and Ponies

Personal Supervision For All Pupils

HARRY GOOD .·. Proprietor

676 MAIN STREET

[illegible] 3189

REV. JOHN P. SHEEHAN

Former Winchester Boy Dies at Brookline

Rev. John P. Sheehan, who for sixteen years has been attached to St Mary's of the Assumption parish, in Brookline, died Saturday morning at St. Elizabeth's Hospital in Brighton, from Meningitis, from which he had suffered for about a fortnight.

Father Sheehan was born in Cambridge 42 years ago. He was the son of the late John Sheehan and Mrs. Katherine (Lloyd) Sheehan, and came to Winchester when two years old. He attended the public schools here and during his sophomore year entered Boston High and later Boston College. He entered St. John's Seminary in September 1898 and was ordained by Archbishop Williams in December, 1902. Following his ordination Fr. Sheehan was first assigned to St. Joseph's Church in Somerville, where he remained for about six weeks, then being transferred to St. Mary's in Brookline. There he displayed remarkable qualities as an organizer.

Every spare moment was given to his boys. He organized St. Mary's Band of 45 pieces and personally directed its rehearsals. About two months ago he formed the Boys' Sodality as the membership of his little society of the Mystic Garland was completely wiped out by the volunteering for service. The Brookline Catholic Club was also formed by him and he was their director.

His funeral was held Tuesday morning at 10 o'clock, fully 2100 persons comprising parishioners of St. Mary's Church of the Assumption, St. Aidan's and St. Lawrence's Churches, Brookline attending. In the great gathering were also town officials of Brookline. One hundred and twelve priests from greater Boston parishes occupied the pews nearest the altar.

The Priests' Choir, under the direction of Rev. M. J. Scanlon of the Cathedral of the Holy Cross, assisted at the services with M. J. Lally, the regular organist, at the organ.

The pastor of St. Mary's Church, Rev. Fr. McManus, was celebrant of the Solemn Requiem High Mass, Rev. M. J. Derby of St. Peter's Church and Rev. Joseph Early of Arlington, members of Fr. Sheehan's class, officiated as deacon and subdeacon respectively. Rev. Bernard L. O'Kane, curate at St. Mary's Church, was master of ceremonies.

The bearers were Selectman Walter J. Cusick, president of the Brookline Catholic Club, Paul Fitzpatrick, Dr. Charles J. Kickham, John H. Moran, Grand Knight of Brookline Council K. of C., Daniel Lacy, Supt. of the Brookline Forestry Department, one of Fr. Sheehan's closest friends; Edward McEttrick, secretary to the Selectmen; Thomas B. McCaffery and Walter J. Carroll.

Simon J. Nevins was Chief Usher, and was assisted by Lieut. Edward H. Kickham, Lewis W. Kuith, James J. Driscoll, Dennis Driscoll, Dr. Fred Furfey, Arthur Furfey, Stephen E. Burke, Joseph Owens, John Clune, Charles J. Harrold and George J. Rick.

Father McManus, his pastor, delivered the eulogy, he said in part: "Miss Father Sheehan! I will be bold to say that there is only one person who will miss him, with a longing affectionate look for his coming home, his aged, sorrow stricken mother; mother of a priestly son we sympathize with you. I would say to you publicly what I have said to you privately, you have a consolation that can never depart you You gave God's altar as good a priest as I have ever known. When life's sun has set for you, and your day closes, you will join your son and he will pray for you whom he loved and appreciated as only a good son could."

His mother lives on Mt. Vernon street. Heartfelt sympathy is expressed for her by hundreds of sorrowing friends.

F. L. Mara, painter. First class painting and decorating at moderate prices. Tel. 788-M Win. Ja1,tf

SAY IT WITH FLOWERS

the best and you won't be disappointed if you buy of

ARNOLD & SON

Florists

Flowers for all occasions at short notice. Come in and see us for we try to please. Our flowers are always fresh and delivered at time wanted.

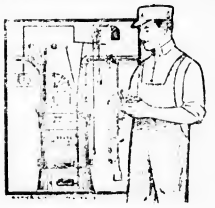

WERE YOU WARM

all winter? Was the house comfortably and evenly heated? If not, now is the best time to have us install one of our satisfactory

HOT WATER HEATING PLANTS

for you.

Physicians endorse the healthfulness of this system and it's the reliable kind that makes repair bills small and infrequent.

BENJAMIN EDWARDS

626 MAIN STREET

Next Mystic Valley Garage

Tel. 654-W

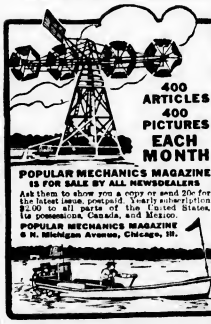

FURNITURE MOVING

EXPRESSING

Tel. 174

KELLEY & HAWES CO.

SPRING BOWLING TOURNAMENT

High Scores and Close Games Continue at Calumet

Week-end games in the spring bowling tournament at the Calumet Club continue to produce high scores and matches. In the series last week team B got three from G, taking the odd point by a margin of three pins. Teams A and D split even. A dividing honors by but nine pins in the third string. A like split was made between teams F and K with a close contest in the second string, which was won by F on a margin of two pins. Blanchard was high roller with 313 for total and 110 for single. Others were Newman 115 and 311, Gendron 112 and 300, Kinsley 114, Weed and Putnam 112 each, Downs 111, Barrett 105, Davidson 103 and Olmstead 100.

The scores.

Team B vs G

TEAM B

	1	2	3	Total
Barrett	105	99	96	300
Weed	98	112	86	296
Knibbs	79	92	75	225
Corey	87	97	99	283
Newman	83	115	113	311
	448	498	459	1405

Handicap 11 pins

TEAM G

	1	2	3	Total
Barnwell	72	72	72	216
Saabye	78	75	78	231
Knueland	84	95	68	247
Blanchard	93	110	110	313
Davidson	103	89	98	290
	450	511	426	1386

Handicap 41 pins

Team A vs D

TEAM A

	1	2	3	Total
Olmstead	90	90	90	270
Flanders	80	80	80	240
Kinsley	73	93	114	280
Olmsted	86	100	95	281
Gendron	88	112	110	300
	417	475	479	1371

TEAM D

	1	2	3	Total
Brown	77	77	71	225
Downs	80	90	111	281
Tarbell	93	85	86	264
Metcalf	93	92	97	282
Hildreth	98	92	85	275
	441	436	450	1327

Handicap 20 pins

Team F vs K

TEAM F

	1	2	3	Total
Maddison	78	84	98	260
Taylor	88	88	88	264
Barron	66	79	85	230
Ordway	84	80	84	248
Pitman	85	112	95	292
	401	443	450	1294

Handicap 31 pins

TEAM K

	1	2	3	Total
Emery	90	88	85	263
Whitney	69	80	76	225
Tasney	92	79	71	242
Fitts	86	79	91	256
Stillman	80	70	71	221
	417	396	394	1207

Handicap 79 pins

496 475 473 1134

Monday night saw team I, the leaders, drop all four points to team J. This placed both teams on an equal footing—7 and 5. The match was very close, J taking the second by four and the third by five pins. Teams G and H divided honors with two points each, H taking the third by three pins. Team E took three points from team C on the same evening. Goodale led in individual work with 331 on 123. Bradlee continued to show up strong, he again going over three hundred for 310 on 110. Keepers got 301 with 120, Stephenson 110, Tarbell 107, Willey 105, Simonds 104, Miner and Barnwell 102 each, Hunt 101 and Blanchard 100.

The scores:

Team J vs I

Team J

	1	2	3	Total
Parshley	95	79	98	272
Richburg	91	84	97	272
Littlefield	93	75	75	243
Keepers	89	92	120	301
Wilson	121	81	86	288
	489	411	476	1376

Handicap 49 pins

Team I

	1	2	3	Total
Gregory	88	71	93	252
F. Baker	95	83	80	258
Bidwell	72	82	88	242
W. Baker	90	88	94	280
Goodale	123	89	119	331
	477	411	475	1363

Handicap 45 pins

Team G vs H

	1	2	3	Total
Barnwell	72	102	87	261
Saabye	88	89	83	260
Knueland	83	97	89	269
Blanchard	90	100	86	276
Davidson	84	89	87	260
	417	477	432	1326

Handicap 41 pins

Team H

	1	2	3	Total
Farnsworth	81	74	82	237
Armstrong	77	77	77	231
Sawyer	77	77	77	231
Hunt	89	90	101	280
Bradlee	110	105	95	310
	434	423	432	1289

Handicap 44 pins

Team C vs E

Team E

	1	2	3	Total
Miner	77	102	102	241
Simonds	86	104	77	267
Maddocks	86	81	86	253
Willey	84	90	105	279
Tarbell	83	107	81	271
	416	487	460	1363

Handicap 21 pins

Team C

	1	2	3	Total
Caldwell	85	79	91	255
Flinn	96	85	73	254
Bernard	84	78	70	232
Bond	95	87	82	264
Stephenson	84	101	110	295
	444	420	426	1290

Handicap 13 pins

457 533 499 1329

Wednesday night saw teams J and I each make straight wins of four points each and thereby hold over in the tie for second place. Teams C and F were the losers, the former dropping out of fourth place. Team B, by winning three from team A went into first place. The scores were among the best of the winter. A and B fought it out closely and in the first string A got its point by two pins; while in the I and F match, I got its second point by three. Olmstead led in individual work with 324 on 115. Wilson got 322 with 119, Newman 318 with 121, Stephenson 317 with 113, Keepers 312 with 109, Ordway 307 with 107, Bidwell 305 with 103, Gendron 301 with 105 and Weed 300 with 108. Among the high singles were the following: Goodale 123, W. Baker 114, Bond 109, Knibbs 109, Caldwell 106, Flinn 105, Corey 103, Barrett 102.

The scores:

Team C vs J

TEAM J

	1	2	3	Total
Parshley	97	87	93	277
Richburg	95	93	84	272
Littlefield	86	81	68	235
Keepers	103	98	109	312
Wilson	91	110	121	322
	452	473	474	1399

Handicap 13 pins

TEAM C

	1	2	3	Total
Caldwell	93	85	106	284
Flinn	91	105	88	284
Bernard	78	78	78	234
Bond	109	85	87	281
Stephenson	111	95	105	311
	477	482	462	1401

Handicap 13 pins

490 475 474 1439

Team A vs B

TEAM B

	1	2	3	Total
Barrett	91	97	102	290
Weed	88	101	108	300
Knibbs	89	106	83	269
Corey	101	95	103	299
Newman	93	104	121	318
	462	506	517	1486

Handicap 11 pins

	1	2	3	Total
	473	506	528	1499

TEAM A

	1	2	3	Total
Olmstead	109	115	100	324
Flanders	80	89	80	249
Kinsley	86	86	86	258
Olmsted	86	86	86	258
Gendron	105	105	91	301
	466	472	443	1381

Team I vs F

TEAM I

	1	2	3	Total
Gregory	79	67	92	238
F. Baker	92	87	80	259
Bidwell	99	103	103	305
W. Baker	89	86	114	289
Goodale	82	89	122	293
	441	432	511	1381

Handicap 45 pins

	1	2	3	Total
	486	477	556	1519

TEAM F

	1	2	3	Total
Maddison	75	75	75	225
Ordway	98	109	100	307
Barron	86	73	94	253
Taylor	89	96	95	280
Pitman	79	87	90	256
	427	440	454	1321

Handicap 34 pins

461 474 488 1423

TEAM STANDING

February 21

Team	Won	Lost
B	9	3
I	11	5
J	11	5
K	5	3
E	7	5
H	5	7
D	3	5
C	3	12
A	4	8
G	4	4
F	3	11

MIXED TOURNAMENT

Teams Fighting Hard For Invitation to Dinner

The Mixed Tournament at the Calumet Club is continuing to be an exciting event with every team fighting hard to come out above the middle in standing and thus avoid paying for the dinners for the winners. Week-end scores were low, however, showing the strain under which the teams are working. Team 2 got all three from 11 and 6 got two from 8. In the latter match 8 won its point by but three pins in the first string. Mrs. Hayward rolled the best single for the ladies, making an even 90. Mrs. Brown got 85 and 169 and Mrs. Johnston 82 and 163. The other scores were low.

The scores:

Team 2 vs 11

Team 2

	1	2	Total
Mrs. Caldwell	63	61	124
Mr. Caldwell	81	79	160
Mrs. Brown	84	85	169
Mr. Brown	91	83	174
Mrs. Johnston	82	80	162
Mr. Carleton	82	100	182
	482	493	975

Handicap 2 pins

	488	495	983

Team 11

	1	2	Total
Mrs. Nason	60	60	120
Mr. Nason	80	80	160
Mrs. Corey	57	52	89
Mr. Corey	78	78	156
Mrs. Kneeland	64	74	138
Mr. Kneeland	80	75	155
	398	420	818

Handicap 40 pins

	438	460	898

Team 6 vs 8

Team 6

	1	2	Total
Mrs. Maddison	69	69	138
Mr. Maddison	84	89	173
Mrs. Taylor	59	65	124
Mr. Taylor	97	82	179
Mrs. Pitman	74	78	152
Mr. Pitman	90	97	187
	473	478	951

Handicap 17 pins

	490	495	985

Team 8

	1	2	Total
Mrs. Hayward	90	67	157
Mr. Hayward	86	70	156
Mrs. Butterworth	57	57	114
Mr. Butterworth	83	91	174
Mrs. Keepers	65	72	137
Mr. Keepers	83	88	171
	464	418	912

Handicap 29 pins

	493	477	970

Tuesday night's games in the Mixed Bowling Tournament at the Calumet Club saw team 9 hold its position at the top by winning two from team 7, the latter dropping from third to fifth place. Team 14, by a win of all three from 12, went into third place. Teams 13, 1 and 12 remained substantially as they were, except slight change in percentage. The closest match was that of teams 9 and 13, the latter winning the first string by but three pins. The ladies were the whole show in bowling. Mrs. Smalley led with 99 and 172. She was followed by Mrs. Tompkins and Mrs. Goddard, the former making 88 and 171 and the latter 94 and 171. Other good scores were Mrs. Towne 94 and 168, Mrs. Harrington 88 and 163, Mrs. Simonds 83 and 160, Mrs. Wadsworth 91, Mrs. Gilmour 88, Mrs. Blank 85 and Mrs. Tucker 83. Mr. Tompkins got 107 and 213, and Mr. Simonds 102.

The scores:

Team 1 vs 7

Team 1

	1	2	Total
Mrs. Comiris	6	85	134
Mr. Comiris	86	86	172
Mrs. Smalley	73	99	172
Mr. Smalley	80	92	172
Mrs. Tompkins	88	83	171
Mr. Tompkins	106	107	213
	540	534	1034

Team 7

	1	2	Total
Mrs. Harrington	80	83	163
Mr. Harrington	80	69	149
Mrs. Simonds	83	77	160
Mr. Simonds	102	99	201
Mrs. Starr	44	69	113
Mr. Starr	68	90	158
	465	469	934

Handicap 28 pins

	493	497	990

Team 12 vs 14

Team 14

	1	2	Total
Mrs. Frank	62	82	144
Mr. Blank	86	85	171
Mrs. Towne	94	94	188
Mr. Towne	81	89	170
Mrs. Ball	60	60	120
Mr. Ball	80	76	163
	450	499	949

Handicap 72 pins

	522	561	1083

Team 12

	1	2	Total
Mrs. Bowe	61	81	142
Mr. Bowe	76	76	152
Mrs. Tuttle	60	60	120
Mr. Tuttle	84	80	164
Mrs. Gilmour	63	88	151
Mr. Gilmour	85	98	183
	429	483	912

Handicap 18 pins

	477	501	1002

Team 9 vs 13

Team 9

	1	2	Total
Mrs. Goddard	77	94	171
Mr. Goddard	81	98	179
Mrs. Tucker	66	83	149
Mr. Tucker	79	81	160
Mrs. Lane	76	79	155
Mr. Lane	80	96	176
	459	531	990

Handicap 36 pins

	495	567	1062

Team 13

	1	2	Total
Mrs. Farnsworth	70	56	126
Mr. Farnsworth	81	97	178
Mrs. Wadsworth	64	91	155
Mr. Wadsworth	57	78	135
Mrs. Fenno	79	76	155
Mr. Fenno	91	91	182
	442	489	931

Handicap 56 pins

	498	545	1043

TEAM STANDING

February 20

Team	Won	Lost
9	22	8
3	19	8
14	20	10
7	18	12
8	18	12
6	16	14
10	12	18
1	15	15
13	13	14
12	12	18
2	11	16
5	10	20
11	7	14
4	2	22

CASTLE SQUARE THEATRE

Beginning Monday, The Castle Square Theatre after a quarter of a century under that name, will be known as the Arlington Theatre. There will be no change of management, and no chance of policy, the stock company which has made itself so popular during the past few months continuing its career there. The first play to be given at the Arlington Theatre will be Alexandre Dumas's world-famous "Camille," a drama that has stood the test of fifty years and more.

"Camille" is a famous heroine. The title character has been acted by many celebrated actresses throughout the world. Of them Sarah Bernhardt is undoubtedly the greatest, and many American actresses have found the character one that has helped them up the ladder of fame. Camille herself goes through many momentous experiences during the course of the play, and she proves herself a woman capable of great self-sacrifices when she is called upon to renounce the one man she really loved. Drama and comedy mingle throughout the action of the play.

The title character of "Camille" in this revival at the Arlington Theatre will be acted by Miss Leah Winslow, the part of the hero, Armand Duval, will be played by Dudley Ayres, and the entire stock company will be in the cast.

HOLLIS STREET THEATRE

Mr. Edmond Gurney who is making such a hit in the part of Old Bill in Mr. and Mrs. Coburn's production "The Better 'Ole" now in its final weeks at the Hollis Street Theatre first became known to America by his artistic performance of Alfred Doolittle in George Bernard Shaw's "Pygmalion."

Mr. Gurney is well known in England as an actor, producer and playwright, and has even had a play produced in America. He was born in Cork, Ireland, and attended college in Dundalk, later turning his attention to art. Later he went to London and originated Toby Crockett in "The Lady of Ostend", Gaffer in "The Two Little Vagabonds", and a number of other roles. He also played Bottom the Weaver in "The Midsummer Night's Dream" at His Majesty's Theatre, and then for two years at the Court Theatre played Shaw. In "The Doctor's Dilemma" he did so admirably with the character of Dr. Blenkinsop, which he originated, that Shaw made him a present of the book.

His Old Bill in "The Better 'Ole" is another stage triumph for he has made a lovable and human character out of this uncouth soldier of the trenches.

PAPER FUND FOR WINCHESTER HOSPITAL

The Finance Committee of the Winchester Hospital will be very grateful for donations of old newspapers, magazines, rags, bottles, rubbers, old iron, etc., for the benefit of the Paper Fund.

Telephone any of the following ladies, Mrs. John Abbott, Tel. 867; Mrs. W. A. Bradley, Tel. 702-W; Mrs. W. A. Lefavour, Tel 663-W; Mrs. W. R. Marshall, 536-W; Mrs. Harry C. Sanborn 420.

j31.tf

If Your Feet Ache and Burn

And make you tired all over, ask any druggist for Allen's Foot-Ease, the Antiseptic powder—Shake it in your shoes and walk all day in comfort. It has no equal for Corns, Bunions, Blisters or Callouses. Used by American, British and French soldiers. 67.41

WINCHESTER GIRLS WON

Katherine Fairfield Again Holds State Record

The Winchester High girls smothered Watertown High on Saturday evening in the local basket ball match in the local gymnasium. Not only did the local girls prove their overwhelming superiority, but Miss Katherine Fairfield, Winchester's right forward retained her laurels as holder of the State record for caging baskets. She threw 32 goals from the floor and Winchester won the match 81 to 19.

Watertown was never dangerous for the Winchester girls, who made an easy win. Miss Fairfield made a State record the only previous when she threw 25 baskets in the match with Swampscott. This figure was raised to 26 on Thursday night by Miss Barbara Goss of Melrose, who threw 26. The new figures greatly increased that record.

The summary:

Winchester H. S.	Watertown H. S.
Gray lf	rg Hale
Fairfielfld rf	lg Charlton
Bond sc	sc Patten
Erickson jc	jc Valley
Morse lg	rf Foley
Freeman rg	lf Swanson

Score—Winchester High Girls 81, Watertown High Girls 19. Goals from floor, Gray 6, Fairfield 32, Foley 5, Swanson 1. Goals on free tries, Fairfield 3, Gray 2, Foley. Referee Bowman. Timer, Poland. Time, 15m. halves.

WINCHESTER BOYS LOST TO NATICK

In Suburban league basket ball game Friday night in the local gymnasium, Natick High defeated Winchester High, 21 to 19. The game was a nip-and-tuck affair all the way with the score knotted at 15—all when the second period ended. Brennan scored four times on long shots, one of them being the winning goal with only a few seconds left to play.

The summary:

Natick	Winchester
Brennan lf	rg Skinner
Hughes rf	lg Eldredge
Hickey c	c French
Waddell lg	rf Raynor
Farnum rg	lf Hart (Bailey)

Score—Natick 21, Winchester High 19. Goals from floor—Brennan 4, Hughes 3, Hickey, Farnum, French 2, Raynor 4, Hart 2. Goals on free tries—Brennan 3, Skinner 3. Referee, Pratt. Timer, Bailely. Time, One 15m. and two 10m. periods.

TOURNAMENT HERE

Country Club Gets State Amateur Championship Meet

At a meeting of the Executive Committee of the Massachusetts Golf Association at the Exchange Club, Wednesday, the Winchester Country Club was chosen as the course on which the 1919 state amateur championship will be held. The event will take place on July 9, 10, 11 and 12. The state open will be played at the Worcester Country Club on Sept. 15, 16 and 17. The junior championship was awarded to The Country Club for July 16, 17 and 18 and the first Massachusetts caddie championship will be played Wednesday, Aug. 27, at Wollaston.

Besides awarding the championships for the coming year, a resumption of which was decided at the annual meeting of the state association in January, the executive committee voted that in future the low gross and net scorers in state open amateur tournament qualifying rounds will not be entitled to prizes for such work unless they compete in the match play rounds which follow. The next lowest score will be established as the low score of the tournament.

The choice of Winchester for the amateur will meet with the hearty approval of the mapority of players. All along it has been realized that in time Harry Bowler's course was destined to be the scene of something big in a tournament way, though a short time ago the club seemed to be willing to wait a year or so longer until changes of one kind and another could be made along lines as suggested by Donald Ross, who looked the layout over last year. Recently, at its annual meeting, the club voted to increase its yearly dues. The money thus realized will be used to "brush up" things here and there about the course, and while no radical changes will be attempted previous to the title meeting, yet participants in the tournament will find things pretty much in ship-shape.

Barton K. Stephenson of the Country Club is Secretary of the State Association and a member of the executive committee.

PARTY AT CLUB TOMORROW

The Washington's Birthday celebration at the Calumet Club tomorrow afternoon and evening promises to be the event of the day here. The children's party in the afternoon is always a big feature, and the chaffing dish supper at six, followed by an entertainment and dancing, will round out the day for the older members and their families.

David A. Carlue, painter and decorator, hardwood finishing a specialty. 141 Cambridge street. Tel. 494-M. aug28.tf

To arouse a sluggish liver, to relieve a distressed stomach, to fortify yourself against disease, — use

BEECHAM'S PILLS

Largest Sale of Any Medicine in the World. Sold everywhere. In Boxes, 10c., 25c.

KIMBALL & EARL
45 PARKWAY
(Near Lloyd St.)
Automobile Overhauling
On All Makes of Cars
15 Years Experience
TELEPHONE WINCHESTER 1.77
feb21.4t*

BUY
LIBERTY BONDS
TODAY
An excellent investment at present prices
We will BUY or SELL any of the following Stocks:
DRAPER CORPORATION
FARR ALPACA COMPANY
PLYMOUTH CORDAGE COMPANY
FEDERAL TRUST CO. OF BOSTON
FIRST NATIONAL BANK OF BOSTON
MERCHANTS NATIONAL BANK OF BOSTON
OLD COLONY TRUST CO. OF BOSTON
UNION NATIONAL BANK OF BOSTON
OR ANY OTHER BOSTON BANK STOCKS
MARSHALL & COMPANY
BANKERS
SEVENTY STATE STREET, BOSTON
Telephone Main 850

Dickydack Says
"The meaning of Misery is to introduce a grass widow to a man with hay fever."
To introduce the tired housewife to home laundering is equally as distressing.
Winchester Laundry Co.

H. J. ERSKINE
FURNITURE and PIANO MOVING
GENERAL TEAMING
Furniture and China Packed Shipped and Stored
Res.. 4 Linden Street Winchester
TEL 65-M

BOWLING
DO YOU INDULGE IN THIS HEALTHFUL EXERCISE?
Engage Your Alleys at
THE WINCHESTER ALLEYS
STAR BUILDING Park Street Entrance
feb7.tf

Hallanday's CLEANSERS AND DYERS
ARE YOU MOVING THIS SPRING?
Have those Rugs, Curtains and Gowns cleaned while moving
BAILEY'S CLEANSERS-DYERS
30 Washburn Street Watertown
9 Church Street Winchester
Telephones

Attention Investors
A guaranteed return on your money each week for one year
SAFE AND PROFITABLE
YOUR OPPORTUNITY
to subscribe to the Star
NO BETTER INVESTMENT OFFERED

State of Ohio, City of Toledo, Lucas County, ss.
Frank J. Cheney makes oath that he is senior partner of the firm of F. J. Cheney & Co., doing business in the City of Toledo, County and State aforesaid, and that said firm will pay the sum of ONE HUNDRED DOLLARS for each and every case of Catarrh that cannot be cured by the use of HALL'S CATARRH CURE. FRANK J. CHENEY
Sworn to before me and subscribed in my presence, this 6th day of December, A. D. 1886. A. W. GLEASON, (Seal) Notary Public.
Hall's Catarrh Cure is taken internally and acts through the Blood on the Mucous Surfaces of the System. Send for testimonials, free.
F. J. CHENEY & CO., Toledo, O.
Sold by all druggists, 75c.
Hall's Family Pills for constipation.

Housecleaning? Use
Moore Push-Pins & Moore Push-less Hangers
For hanging up your smallest or heaviest pictures without disfiguring plaster.
A thousand other uses.
Stationery, Hardware & Photo Supply Stores
10c per Packet. Try Them.
For Sale By
Wilson the Stationer

The Winchester Star

THEODORE P. WILSON, Editor and Publisher : WINCHESTER, MASS

SINGLE COPIES, FIVE CENTS
Left at Your Residence for One Year The Winchester Star, $2.00, in Advance

News Items, Lodge Meetings, Society Events, Personals, Etc., sent to this Office will be Welcomed by the Editor

Entered at the post-office at Winchester, Massachusetts, as second-class matter.

TELEPHONE NUMBER 29.

Eleven candidates for five vacancies on the Board of Selectmen seems to be a good sign. Our people are getting back to normal pursuits and living, including the ladies, "God bless them," who are resuming their interest in educational matters. One finds the metropolitan dailies so filled with strikes and riots, Bolshevists, Reds, Sailors and Soldiers and Workingmen Councils, that sometimes one wonders if the old conditions will ever reappear, or if this world has turned wholly upside down and is gradually spilling its all into one vacuous mass. We, at least, seem to be regaining our equilibrium. Our new interest in civic affairs is a good sign of level-headedness. We are on the right track.

And new affairs of civic interest are on the horizon to keep us occupied. Our new Post Office seems to be looming up as a reality, after two years of war and its burdens. Our soldier boys are drifting back among us daily, to be welcomed and cared for, and except for the H. C. L. our worries are disappearing and congenial pursuits returning. Among it all, we notice this week the former project for a bath house on Wedge Pond; which was laid on the shelf along with so many other things long ago.

Already we hear tentative suggestions for a memorial to our soldier and sailor boys, our Y. M. C. A. worker, and our Nurses and Reconstruction Aids. Monuments, it appears, have gone out of style. We will now honor our heroes, not with senseless piles of stone, but rather with works of beauty and usefulness, to give pleasure and enjoyment to all. And rightly so. Why not a civic building, a ball field, or even a bath house as a fitting memorial to our boys who have preserved our liberty to enjoy them.

"Cleanliness is next to Godliness." We heard that expression so long ago that we know it cannot be old fashioned. And if any of the warring soldiers had the support of the Divine Right, our troops were surely numbered among them. So why not? Probably those interested in the bath house have thought along these paths in presenting their project. The Finance Committee desires to wait a year. If the boys have gone dirty so long they can surely stand another twelve months. Give them the "Godliness" if not the cleanliness.

Perhaps this is right - who knows. Buildings are expensive now-a-days. No new project can be carried through either, without an added tax for its continuance. It is a part of our modern life. Thrift and Godliness go hand in hand. Still the old boys could swim. And they used to be able to choose their swimming hole. We have a fine playground these days, but they had the choice of many. Are our boys of today as well off? No doubt all these questions will be thoroughly reviewed at town meeting, together with the question of the purity of Wedge Pond water, and with our returning interest in the petty affairs of daily life will receive the old consideration they got in former years.

At any rate we are getting back. Some of us want the boys to swim, and some others want a memorial to our sons who have shown their metal in battling for an ideal. Winchester is never the last to follow. It appears that interesting and peaceful times are in store for us. An exciting election and an interesting meeting.

A CORRECTION

To the Editor of the Winchester Star:

In last weeks' issue of the STAR, dated February 14th, under the heading Political, allow me to correct an error in the statement, "That the present Collector William H. Stinson, has filled the office for the past two years."

As a matter of fact Mr. Stinson was appointed by the Selectmen on May 20th, 1918, to serve the balance of the term made vacant by the resignation of Mr. Hawley.

Mr Hawley was first appointed by the Selectmen to complete the term made vacant by the resignation of A. Wm. Rooney.

Your statement to be correct should read, that Mr. Stinson has filled the office for nearly nine months.

It should be the privilege of every voter to decide who shall hold this important office.

Will you kindly publish this correction in this weeks' issue of the STAR under the heading of "Political."

Michael J. Dennen
7 Thompson Street

Feb 18, 1919.

BUILDING PERMITS

The following permits have been issued by the Inspector of Buildings for the week ending Feb. 21:

Robert M. Stone of 23 Glen road Wood frame garage at same address, 20 x 22 feet.

Estate of Edwin Ginn. Addition to residence at No. 31 Rangeley, S x 7 feet.

Richard Glendon of 17 Lake street Addition of piazza of wood and cement, at same address.

TO THE VOTERS

I am one of your candidates for the office of Selectman, and for this and other reasons which I will lay before the readers of next week's Star for your consideration and for your benefit. First, I was never satisfied with the way the boys were left to depart to enter the service, and I object, if I stand alone, and say that the Police Station is not a proper place to have these boys register when they return from service. The Town Hall is none too good for the boys of this Town and if I am elected I will start on this change within fifteen minutes. I will have the service flag flying to the breezes, properly marked until the last boy returns, and there will be a welcome flag on the outside of the Town Hall to welcome the boys when they enter to register.

I also intend to run for the Water and Sewer Board. One reason is that the consolidation the people adopted about ten years ago has not been carried out. Today we are under the same system, we have two Superintendents, two sets of clerks and they occupy separate buildings.

I believe I have the qualifications and the knowledge to fill these two positions. First, I have been in the contracting business in this Town for over twenty years, which makes me familiar with these departments. I have been in the real estate business for about six years, and I am interested in property in my own name on the east side and on the west side of Winchester, and I am in favor of a lower tax rate to the property owners.

My references I furnish myself and I refer you to any bank, any business house or any store in Winchester, as to my credit and my dealings, and I assure you if elected that I will not be in bankruptcy for at least twelve months.

P. E. Fitzgerald.
165 Washington St. Adv.

A FEW REMARKS FROM "MACK"

Editor of the Star:

In going over the report of the town offices I notice that the police department is asking for an an increase in salary, and that is as it should be. Here is a body of men who are surely entitled to all they get and a little more. They are working for the town seven days a week, holidays and Sundays included.

This town is as well equipped with a good police force as any town in Metropolitan Boston, but at the same time they are the worst paid, from what I can find out from other places, and the wonder is that the town has been able to keep what men it has on the force.

At the present time there is but one man on the eligible list, and without proper inducements it will be difficult for the town to secure men unless the voters decide to pay something like what the job is worth.

The Finance Committee has agreed to an increase in the appropriation for the police department, and the voters should back them up and add a little to it. At the present time the patrolmen are paid $1200 per year. They should have at least $1500, and it will require that to get good men. This town is well able to pay proper salaries and it should do it and not let other towns take our different officials away with better terms than what they are getting here.

Edward McKenzie.

BOY SCOUTS OF AMERICA

Mystic Valley Council

The scouts of Winchester and their officers were the guests of the Calumet Club last Saturday evening, when they had the opportunity of hearing Mr. Joe Mitchell Chappell speak on "The After Glow of the War." The talk was an inspiration to the scouts and officers alike.

Good reports are coming into headquarters from the scout masters, telling of increased interest in scouting in their troops. Mr. Charles Farrar of Troop 5 Winchester reports three candidates and Mr. Clyde Carter of Troop 3, Stoneham, reports 10 candidates.

The Court of Honor of the Mystic Valley Council will meet at headquarters Wednesday evening, Feb. 26, to award merit badges to the following scouts: Lyman Smith, troop 3, Winchester. C. Atherton Gleason, troop 3, Winchester. Arthur P. Graham, troop 3, Woburn. Alfred Elson, troop 3, Woburn. Edwin E. Andrews, troop 3, Woburn and Curtis Parker, troop 2, Woburn.

The following scout passed on merit badge exams this week: Woodruff Farmer, troop 3, Winchester, firemanship.

There will be a big hike on Saturday, February 22d, to Camp Laraway, Winchester, Stoneham and Woburn troops to hike over the road to the camp where they will be met by the Winchester scouts at about 1:30. After dinner various scout activities and games will be indulged in. Winchester troops will assemble at headquarters at 10 o'clock.

Definite plans are under way with competent leadership to form a scout band in Winchester. There has already been two preliminary meetings. If you are interested kindly communicate with Mr. W. E. Smith, Scout Executive. Any persons having instruments that they would care to loan to the boys would be greatly appreciated.

The Camp and Equipment committee will hold a meeting at headquarters Friday evening, February 28, at 7:45 to discuss plans for a summer camp for the Council.

SOME EGG

Miss Priscilla Laraway, daughter of Selectman Laraway of Forest street, received a fine object one day a week when she opened some Easter favorite hen which weighed over half a pound. It was the largest egg we have ever seen, for she brought it in for us to look it over. It measured 9 inches one way and 7 1-2 the other, and left little room for the wrapping in a strawberry box. Some hen, Priscilla

BIG BERTHA AND PARIS

True Account Given by an Eye Witness in Paris

To the Editor of the Star:

Thinking it might be interesting to your readers I will endeavor to give you an accurate and exact story of the results of the huge German seige gun which shelled Paris, and its effect upon the morale of the people.

When in the late spring of 1918, the Huns raged madly down the Marne in their last and fatal drive, they had sublime belief in capturing Paris. Well, we know the result and America's wonderful part at Chateau Thierry. Finding further advance impossible they mounted in the woods of St. Gobain a steel monster that would throw its deadly messages of steel into the heart of Paris. There was no secret about this huge gun. The Germans purposely advertised it and the propaganda of its deadliness spread with amazing speed. "A 14 in. High Explosive Shell that travels 90 miles!" Incredible, and moreover the Hun claimed they would destroy the entire city and reduce their cathedrals and beautiful buildings to a heap of ruins!

French experts heard and theorized and thought that maybe the gun possible in theory but not practical. Such proved to be the case. It was extremely expensive to fire one shell and the gun itself ran into a hundred thousand dollars. Curvature of the earth, wind velocity, and the density of the different strata of air through which the trajectory passed—all these elements affected the course of the shell. The zone of dispersion was estimated at a mile in range which resulted in no accuracy at all—merely pot shots!

Great was the excitement and fear when the first roar and crash of the shell from the Hun monster was heard in the city of Paris. Reporters and newspapers were forbidden to publish accounts for several days. But it was soon obvious that the gun's destructiveness was slight. The shell had very low final velocity and the weight and heavy cases required to withstand the internal forces and inertia, could not break up very effectively. Yet the gun did claim its few unfortunate victims. However, only once had any great amount of damage resulted.

So fear and excitement gave way to curiosity such as one always sees exhibited at a fire. People ran to the windows and looked out, while others went up to the spot for souvenir fragments.

I saw the result of six explosions. One shell hit 20 feet in front of the monument at the "Place de Vendome" killing and wounding a few pedestrians. Two others dug up small craters in the gardens of the Tuileries destroying several choice trees. Another crashed through the roof and demolished the three upper floors of a French hotel. Here two or three Americans as well as several Frenchmen were killed. This was by far the worst destruction.

The last shell to reach Paris before Heine had to run home with his plaything was at the "Place Alma" on the promenade along the Seine river. The results were most unusual. I was a quarter of a mile away, rushed in a cab to the spot, and beheld a awesome sight. A round steel-tipped delivery wagon had been directly under the shell. The latter seemed to have fallen out of the very heavens without warning, ripping and tearing off obstructing limbs of trees in its course. Then it plunged through the roof of the delivery wagon making a neat circular hole of two feet in diameter and crashed through and splintered the flooring, killing the horse and driver. Still on it went, ripping up a 30 foot section of electric car track, finally penetrating 10 feet below into an electric conduit. When I arrived there were several ambulances, both French and American Red Cross. Pools of blood were on the street and the Gendarmes were covering these with sand. Because the delayed fuse had more time to act, due to early detonating by trees, considerable surface effects resulted from a splinter.

An old style cast iron post was struck and broken off like a sickle would shear off a blade of grass. On the sidewalk near the river a stone bench had its iron arm brace broken and blood on the seat gave evidence of more casualties. Likewise a block of stone—it must have weighed 200 pounds—was moved four inches from its mortar foundation. Inside of an hours' time very few traces were left besides scarred trees and a newly filled hole in the street. It is worth noting that had the shell fallen 20 yards farther in its course, it would have plunged into the Seine.

This was the last time the Huns fired their Monster of Terror (?). However, they made two air raids upon Paris. Why these failed I will explain in next week's STAR. Suffice to say the Germans never ate their Christmas dinner in the French capital.

Lt. Wesley H. Blank,
Formerly of the 8th Anti-aircraft Sector, C. A. C.

TESTIMONIAL FOR MR. METCALF

William Parkman Lodge, A. F. and A. M. has presented Rev. Joel H Metcalf with a framed engrossed copy of a testimonial which contains the following: After extending a hearty welcome home. "It acknowledges your faithful services rendered to the lodge in the past. It hopes and bespeaks for you a happy and prosperous future. And it asks you to accept this token which expresses in its humble way the appreciation of the Lodge of your noble and splendid services in the great world war now closed, a willing sacrifice of home, social and business comforts and privileges that you might serve your country and through it serve your fellow men and your love for them in this great fraternity." The testimonial was signed by Mr. George S. Hayward, Master of the Lodge and Mr. George S. Littlefield, Secretary.

SELECTMEN'S MEETING

February 17, 1919.

The Board met at 7.30 p. m. All present.

The records of the meetings of February 8 and 10 were read and approved.

Town Hall Engagements. The Board passed the following votes in regard to the placing of extra seats and the moving of seats in the Town Hall during an entertainment or an intermission.

Voted, That no extra seats shall be placed on the main floor of the Town Hall for an entertainment.

Voted, That the seats of the main floor of the Town Hall shall not be removed to the basement during an entertainment or an intermission.

Licenses, 1919. Common Victuallers. A license of this kind effective to May 1, 1919, was granted to Daniel T. Leahey, 581 Main street, Winchester, Mass.

Legislation (State). A letter was received from Representative William A. Kneeland, notifying the Board that there would be a hearing on the Boston Annexation Bill on Wednesday, February 19 at 10 a. m. before the Committee on Metropolitan Affairs at Room 237 State House. It was decided that as many members of the Board go to this hearing as possible.

Town Hall Building. A letter was received from the Superintendent of Streets asking permission of the Board to use the General Committee Room on the afternoon of March 14, for a meeting of the North Shore Conference of Street Superintendents. A cordial invitation was also extended by the Superintendent of Streets to the Board to attend this meeting. It was voted that Mr Clarke be granted the use of the General Committee Room for this meeting.

The meeting adjourned at 9 o'clock p. m.

George S. F. Bartlett,
Clerk of Selectmen.

UNITARIAN MEN'S DINNER

The men of the Unitarian Church held their annual dinner in Metcalf hall on Friday evening. The affair proved one of the most enjoyable and successful meetings of [illegible] to be held in recent [illegible] men of the parish, to [illegible] guests, sitting down [illegible] repast.

The evening opened with an informal reception to Rev. Joel H. Metcalf, pastor of the church, who has been absent for the year past in France doing Y. M. C. A. work among our troops, and Mr. William H. Danforth, Divisional Director of Y. M. C. A. work for the 3rd Division in France. The reunion of the men of the parish and their minister lent added pleasure and significance to the affair.

The speakers of the evening included both Mr. Metcalf and Mr Danforth, who entertained their hearers in a manner which left a tinge of regret that their time could not have been longer, so interesting was their subjects. Mr. Danforth, under whose direction the Metcalf served, paid tribute to two other Winchester men whom he had under him the last Joseph H. Heffron and Schuyler F. Herrick, former superintendent of schools. He told of the work of these two gentlemen, with personal narratives characteristic to them both, and did not omit to mention in glowing terms the part Mr. Metcalf had played in carrying on the good work.

Mr. Metcalf spoke in a descriptive way of his work and the scenes and incidents connected with it, touching upon a site many of his friends had not previously heard.

The dinner was in charge of a committee of the men of the parish headed by Vincent Farnsworth, and including Messrs. Arthur H. Richardson, Wendell M. Weston, William H. Foss and H. Herbert Goff.

JAMES KEANEY ILL

James Keaney, known to every man, woman and child of Winchester as the genial and likable old man in charge of keeping the streets about the centre clean, is ill at the Winchester Hospital with pneumonia. "Jimmy" informed no one of his illness until he had reached the stage where he was found in his room delirious. He was out and about his business at four in the afternoon and at six he was found seriously ill. He was immediately taken to the Hospital, and latest reports are that he is resting comfortably. Many people have been interested in his case, for he made many friends by his cheery greeting and his faithful performance of his work in all weather.

MOTHERS' ASSOCIATION

The first meeting of the year was held Wednesday in the High School Assembly Hall, Mrs. S. E. Newman, the new president, presided.

Dr. Alexander H. Rice of Boston University told of "The Reasons why we Study Latin." Mrs. Gilpatrick sang several selections accompanied by Mrs. Francis W. Jones.

A social hour in the library followed when refreshments were served by Mrs. Herbert Wadleigh, Mrs. T. Grafton Abbot, Mrs. Arnold Whittiker, Mrs. Harrison Howe, Mrs. Yeager and Mrs. Newton Shultis.

Common Things Most Precious.

Common is a patrician word, because it suggests property rights, that which is the heritage of everybody. The parks of a city are common and so they ought to be called without discretion except to give each a front yard of a name to separate it from the others. Boston common means something, as a city council found out once when it thought of alienating a part of it from its owners, the people. The things one finds in the parks are common, and to this they owe the frequenters' love—trees, flowers, birds, grass, good and green, and clouds, and time over all. These are common more things in the world, nor things more holding.

DONT FOOL IT AWAY AND MAKE LIFE ONE ETERNAL HARD PULL

SMALL CHANGE THAT MELTS AWAY IN YOUR POCKET EVERY DAY WOULD SOON MAKE A NICE LITTLE SUM IF PUT IN OUR BANK.

WHY NOT CUT LOOSE FROM YOUR EXTRAVAGANCES AND BANK YOUR MONEY? DO YOU KNOW THAT YOU WILL DO MORE WORK AND BETTER WORK? AND YOU WILL EARN MORE MONEY.

OUR BANK IS A SAFE PLACE TO PUT YOUR MONEY.

YOU WILL REC[illegible] 4 . 2 PER CENT. INTEREST IN OUR SAVINGS DEPARTME[illegible].

WINCHESTER NATIONAL BANK
7 CHURCH STREET

If You Never Advertised in Your Life You Should Do So Now

Experts unanimously agree that this is the advertising area.

Present conditions offer the greatest opportunity for business in all history.

The firm and individual who grasps this opportunity will stand at the head in the prosperity to come.

Big interests are spending thousands for publicity.

All interests should recognize its necessity in planning for the future.

The people of Winchester are reached by the STAR.

You read it—your neighbor reads it.

Over 2,000 copies go into every home in Town each week.

The newspaper advertising today is read almost as carefully as the news story or editorials.

Will you be the one who is alive to today's conditions?

ADVERTISE IN THE STAR

THE WOBURN

TODAY AND WASHINGTON'S BIRTHDAY
THE FAVORITE
NORMA TALMADCE
—in—
"De Luxe Annie"
From Stage Success of Same Name
THE GREAT HOUDINI in "THE MASTER MYSTERY"
HARRY LLOYD COMEDY LATEST PATHE NEWS

NEXT MONDAY, TUESDAY AND WEDNESDAY
MABEL NORMAND
—in—
"MICKEY"
The picture you will never forget—No battles—No Bloodshed
—A Super Feature that has Pathos, Love Comedy, Adventure and Humor
MACK SENNETT'S MASTERPIECE PATHE NEWS
CHARLIE CHAPLIN COMEDY
PEARL WHITE in "THE LIGHTNING RAIDER"

NEXT THURSDAY
FIRST TIME HERE
MARY MacLAREN
—in—
HER BROADWAY SUCCESS
"BREAD"
PEARL WHITE in "THE LIGHTNING RAIDER"
Burton Holmes Travels Mack Sennett Comedy

The Pope's Chair.

What is said to be the most expensive chair in the world belongs to the pope; it is of solid silver, and is said to have cost $80,000.

Common Fallacy.

"Dat is always a dangerous temptation," said Uncle Eben, "to suspect dat a man is takin' life easy if he doesn't happen to be doin' de same kind o' hard work you is."

WINCHESTER CO-OPERATIVE BANK

ASSETS : : $878,000

Shares in the
NOVEMBER SERIES
on Sale

PIANO TUNING

Boston [illegible] Telephone in Residence. Refers to his many [illegible] Hon Samuel W. M[illegible] and Celtic [illegible] Co., Messrs. C. A. [illegible] M. Cumming, T. Freem[illegible] known Winchester people. [illegible] the Jeweler, Tel. Win [illegible] Tuner in Winchester 20 years

FRANK A. LOCKE

ITALIAN AND FRENCH TAUGHT. Native teacher. Address Box 20 Star Office 1t*

LOST. Near Symmes corner, a black card case. Finder please return to Mrs. Joshua Coit, 15 Hillside avenue and receive reward. 1t

LOST. A white and tan Scotch collie male dog, slightly lame, collar with blank plate, reward. Notify F. J. Kelley, Grove street, West Medford 1t

LOST. Gentleman's seal ring. Finder please telephone 55-M 1t*

LOST. Man's grey serge vest somewhere on Parkway, between Main street and Mystic avenue, finder please leave at Barnes Dry Goods Store. 1t

LOST. Two 12-ride B. M. tickets, Winchester to Boston lost Wednesday, Feb. 19; reward if returned to Star Office 1t*

LOST. Black fur neckpiece between Congregational Church and Euclid avenue, Sunday, Feb. 9. Mrs. McInnes, 12 Euclid avenue. Tel. 91-M 1t*

FOUND. A fur neck piece which owner can have by proving property and paying charges. Apply at Star Office 1t*

FOUND. Near Wedgemere station, Winchester, a ring, owner may have it by proving property and paying for this ad. Telephone 86-W Winchester 1t

WANTED. Washing and ironing to take home, 60 cents a dozen. Inquire at 851 Main street 1t*

WANTED. Companion, attendant or convalescent nurse desires a position, finest references furnished. Phone Arlington 9-M. 1t*

WANTED. First class general maid for 3 in family, reference required. Tel. Win 4-3 W 1t

WANTED. Experienced maid for general housework. Tel. Win. 8-8 W. 1t

WANTED. Nursemaid, with or without experience. Apply at 5 Warren street. Tel. Win. 211 1t*

WANTED. Young experienced nursemaid, Protestant preferred. Tel. [illegible] 1t*

WANTED. Child's winter coat. Size 10 to 12 years. Address Star Office 1t*

WANTED. Competent second maid. Tel. Win. 662. 1t

WANTED. Young girl or woman to assist with light housework and plain cooking, one able to go home nights preferred. Tel. Win [illegible] W 1t*

WANTED. Housekeeper for six or eight weeks, assist with light housework and plain cooking, one to go home nights. Address Box H Star Office 1t*

WANTED. District Manager for Winchester and vicinity. Good proposition. Previous experience unnecessary. Free school of instruction. Address Massachusetts Bonding and Insurance Company, Accident and Health Department, Saginaw, Michigan. Capital $1,000,000. 1t

WANTED. Girl to assist with care of children and light housework, good pay. 8 Mystic avenue. Tel. Win. [illegible] W 1t*

WANTED. General Housework maid, two adults two children in family, laundry sent out, references required, wages $10. Telephone Winchester 1[illegible] or call at 15 Central street after Monday 1t*

WANTED. Baby's go-cart and high chair in good condition. Tel. Win. 663-M 1t*

WANTED. Maid for general housework, no washing. Mrs. M. I. Brown, 16 Rangeley 1t

SITUATION WANTED. Club house, private family as waiter and all around man. Inquire Homestead Hotel, Hotsprings, Virginia for references. Write R. W. Reecks, 39 Eastern avenue, Woburn, Mass 1t*

FOR SALE. New mission roll top desk, suitable for den or office, mission morris chair, fumed oak ladies' flat top desk, etc., custom made dress suit size 38. Tel. Win. 166-J or inquire 18 Bacon street, at once, owner leaving Winchester

FOR SALE. Small French bull dog. Tel. Win. [illegible] W 1t

FOR SALE. Crib, high chair, other furniture, good condition, can be seen Saturday and Sunday at 66 Fletcher street. 1t

TO LET. Furnished rooms, first and bath room floor, furnace heat, electric lights. Would allow light housekeeping if wished. Convenient to steam and electric cars, references exchanged. 10a Winthrop street. 1t*

TO LET. To small adult family, upper flat of 5 rooms and bath, electric lights, fine location, rent $30.00. T. H. Barrett, 546 Main street, Tel. Win. 357-M or 5[illegible]-M. 1t

TO LET. Pleasant, newly furnished room, five minutes from centre of town, accommodations for meals nearby. 208 Washington street. Tel. 82 Win. 1t*

TO LET. March 1st, house of 9 rooms in best location, rent $36.00, including water rates and removing ashes. Apply at 11 Fletcher street. J. Johnston. f.14t

A REMARKABLE OFFER tempts many to take a chance, but the successful ones order their printing at the Star Office because they KNOW they have got a sure thing. d20 tf

TO LET. House at corner Vine street and Elmwood avenue. Apply to Daniel Kelley. ja1,tf

SERVICE AND QUALITY are two factors that make our printing sought by conservative merchants. Why not try the product of the Star Office d20 tf

WINCHESTER HOME
Special War Rental

Tuscan style, brick and stone, 10 rooms and storage, all modern improvements, beautiful natural setting, garage if desired, limited or extended lease. Particulars address Y. E. A., Star Office. Jy12,tf

TO LET. One-half double house, 8 rooms, newly papered and painted. All modern improvements. Address Box P, Star Office My3,tf

WANTED. Experienced cook, good wages to the right party, no one need apply without good references. Mrs. C. A. Burnham, 38 Everett Avenue, Winchester. f14tf.

EMPLOYMENT OFFICE. Accomodating cook, also woman by the day or week. Campbell Agency, 96 Franklin street, Stoneham. Tel. 192-W 1t*

WORK WANTED. Vacuum cleaning done on Saturdays and afternoons by Norman Ma[illegible] Lokan, 115 Highland avenue, Winchester. Telephone 121-R. 50c per hour. 3t

PIANO FOR RENT. A Parlor Grand [illegible] will be rented reasonably if in good [illegible] Address Box O, Star Office f2,-tf

A BUSINESS PROPOSITION THAT SHOULD INTEREST EVERY MERCHANT is an advertisement in the Star. [illegible] every resident of Winchester. We [illegible] a paying investment. [illegible]

THE DANCE OF THE SNOW-FLAKES

(By M. P. Dinsmore) ......

The Storm-King rose from a restless sea,
And gathered the winds in his mighty hand,
And a whirling tempest of snow-flakes sent
Merrily dancing all over the land.

They danced in the tree-tops a lively jig,
And sent the woodpecker far off to their home;
They covered the pansies all up in their lids,
And bade them sleep till the Spring should come.

They danced, they pranced, they whistled, they sang,
Flew hither and thither, till night came down;
Then they ceased from their antics and frollicked no more,
But lay in white snow-wreaths all over the town.

Would Not Tolerate Sedition.

By the act of the New York legislature of March 30, 1781, provision was made to punish more effectually adherents to the king. It enacted that any one who preached, taught, spoke, wrote, or printed that the king of Great Britain had dominion in New York or who solicited the allegiance of anyone in the state was guilty of a felony without benefit of clergy, though the court could commute the sentence from death to service for three years in the navy of the United States.

Convincing "Argufiers."

"Some men," said Uncle Eben, "is such smart argufiers dat dey kin almost make you go back on somethin' you does understand an' believe somethin' you doesn't."

Guernsey Real Estate Trust

W. H. GORHAM, Agent
17 EATON ST.
TELEPHONE 1044-M
oct2,tf

Geo. A. Richburg
Contractor, Carpenter and Builder
Jobbing Given Prompt Attention
Asphalt Shingles
Shop, 179 Washington Street, Winchester
Telephone 922-W

Light 6 Cylinder New 5 Passenger
Touring Car For Sale
at liberal discount. Used very little. Manufacturers guarantee
Phone Everett 1353-W or address
117 Florence Street, Everett, Mass

NOTICE TO
AUTO OWNERS
New rates on automobile insurance in effect.
Also good proposition in life, accident and health insurance.
Ask for further information
FRED B. RIGGS
538 Main St. Stoneham 63-M | Box 5227 Boston Phone Main 6240
Insurance and Bonds of all kinds solicited anywhere in Mass.

300
THATS MY TELEPHONE
SANDERSON
ELECTRICIAN

FURNITURE
MOVED, PACKED and STORED
KELLEY & HAWES CO.

SUNDAY SERVICES.

FIRST CHURCH OF CHRIST, SCIENTIST.

Services in church building opposite the Town Hall, Sunday, 10.45 a. m.

February 23—Subject: "Mind."

Sunday School at 12 o'clock.

Wednesday evening meeting 7.45

Reading Room also in Church building, open from 2 to 5 daily. All are welcome.

CHURCH OF THE EPIPHANY

Rev. Murray W. Dewart, Rector. Rev. William S. Packer in charge. Residence, 11 Yale street. Tel. 633-M. Deaconess Lane 31 Washington street. Tel. 1146-M.

Sexagesima Sunday.

9.30 a. m. Church School.

11.00 a. m. Kindergarten.

11.00 a. m. Morning Prayer and Sermon.

[illegible] p. m. Evening Prayer and Sermon by Rev. W. S. Packer.

Thursday, Feb. 27, 7.30. Evening meeting of St. Elizabeth's Guild, Parish Hall. Social hour with games and refreshments.

UNITARIAN CHURCH

Rev. Joel H. Metcalf, minister. Residence 7 Lewis road. Telephone 1069-J.

Friday, Feb. 21, 7.30 p. m. Meeting of the Knights of King Arthur in Metcalf Hall. The Pastor will show the Knights some of the German souvenirs he has brought home from France. All the boys who have ever belonged to the order are invited.

Sunday, Feb. 23, Public Service of Worship at 10.30 a. m., with sermon by the Minister. Subject: "Social Solidarity and Personal Responsibility."

12 m. Sunday School.

Tuesday, Ladies' Friendly All Day Sewing Day. Ladies' Friendly Supper at 7 p. m. All the Parish of High School age and over are cordially invited. During the evening Mr. Metcalf will talk on his "Experiences in The War Zone."

FIRST BAPTIST CHURCH.

Henry E. Hodge, Pastor. Residence, 211 Washington street.

Morning worship. Preaching by the pastor. "Christ's Challenge Today." Seats free. All welcome.

12. Sunday School. "Moses Praying for Israel." Exodus 32.

4. Swedish Service.

6. Young People's Missionary meeting. Mrs. Henry E. Hodge will lead. Subject: "Industrial Missions."

7. Evening Song Service. "The Supreme Question of Life."

Wednesday, 7:45. Prayer meeting. "Loyalty to Christ."

Thursday, 10 to 4. Woman's Benevolent Society. Sewing Meeting. Luncheon at 12:15.

METHODIST EPISCOPAL CHURCH

Pastor, Rev. A. B. Gifford, 17 Myrtle St. Telephone 306-R.

10.30 a. m. Morning Worship with sermon. Subject: "The Tithe A Separate Portion."

12. Sunday school. Mrs. John Mason, superintendent.

7 p. m. Evening Service of Song and Sermon. Subject: "The Lord's Share What Happens to be Left."

The members of the Home Department of the Sunday School will hold a Social on Wednesday afternoon at 3 o'clock in the Ladies' Parlor. Miss Jennie L. Greenough, Superintendent of the Woburn District Home Department will be present and speak.

Wednesday, 7.45 p. m. Mid-week Prayer Meeting.

Thursday evening, 6.30. The annual supper of the Ladies' Aid, and at 8 o'clock an entertainment.

Program

Singing Everybody
Reading "David Harum Gets Even with the Deacon"
Mrs. E. I. Taylor
Reports Red, White and Blue Groups
Vocal Solo Miss Natalie Gifford
Reading "Mrs. Casey at a Summer Hotel"
Mrs. Isabel Foster
Solo Miss Gifford
Reading "Mothers Dash for Liberty"
Mrs. L. E. Crouch
Community Sing Everybody

The Blue Group will hold a farewell silver tea and fruit sale, Tuesday afternoon, February 25, at the home of Mrs. G. R. Bancroft, 201 Highland avenue. All members of the other groups are cordially invited.

FIRST CONGREGATIONAL CHURCH

Sunday, February 23d. Morning Worship at 10:45, the pastor, Rev. Howard J. Chidley, D. D. will preach. Subject: "Salvation by Character, or Character by Salvation? Children's sermon: "The Teddy Bear."

Sunday School at 9.30 a. m. Mr. John Adams Lowe, superintendent.

Kindergarten and Primary classes at 11 o'clock. Children in grades 1 to 3 accepted.

Evening Worship 7.00 p. m. Sermon: "Jonah, the Narrowminded"

Wednesday evening, 7.45. Preparatory Lecture. Subject: "Your Evangel and Mine"

The Men's Club will meet this Friday evening, February 21st, at 8 o'clock. Professor Henry C. Metcalf will speak on "The Human Interpretation of Industry." Professor Metcalf is devoting all his time toward bringing about an understanding between Capital and Labor and the address will be most worth-while and interesting. Refreshments and a social time.

The Girls' Missionary Society will meet Thursday afternoon, at 3.30. Mr. Chidley will tell the children about the National Training School in Durham, North Carolina.

Boy Scouts, troop 3, will meet in the Vestry, Friday evening at 7.15. Scout training and drill.

SECOND CONGREGATIONAL CHURCH

Sunday February 23

10.30 a. m. Morning Worship. Sermon by Rev. Wm. Taylor

12 m. Sunday School. All welcome.

5 p. m. Junior Christian Endeavor. Leader, Miss MacElhiney

6 p. m. Senior Christian Endeavor Leader Mrs. Arthur Belville

7 p. m. Evening Service. Sermon by Rev. Mr. Taylor.

Wednesday, Feb. 26, 7.30 p. m. Prayer meeting at the home of Mr. Wm. Nutting, Garfield avenue. Leader Mr. Herbert Sellers.

WINCHESTER TRUST COMPANY
WINCHESTER, MASS.

SAVINGS DEPARTMENT

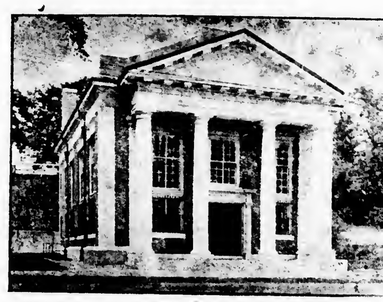

SAVINGS DEPARTMENT

CAPITAL	. . . .	$100,000.
SURPLUS and PROFITS	. . .	53,000.

SAVINGS DEPARTMENT

Deposits made this month draw interest from March 1st

Our last rate 4½ per cent.

HOURS
8 A. M. to 4 P. M.
SATURDAY
8 A. M. to 12 M. and 7.30 to 9 P. M.

BAPTIST NEWS

The next social of the church will be held March 7th.

The church was represented at a council of ordination in the So. Medford Baptist Church on Wednesday by Rev. Arthur L. Winn, Deacon Newton Shultis and the Pastor. Ten members represented the church at the Victory Campaign Rally in Melrose Wednesday evening.

NEWSY PARAGRAPHS

Mrs. Frank Todesca of 77 Swanton street died at her home last Friday. She is survived by her husband and one brother. Funeral services were held on Sunday afternoon from St. Mary's church, they being attended by a large number of Italian residents.

Word has been received that Maurice Reebenacker, U. S. M. C. is now in the Naval Hospital at Portsmouth, Va., undergoing a slight operation. He expects to be home on a thirty day furlough in about three weeks. Maurice went to France in June 1917, and although has been "over the top" a great many times, was not wounded.

Soft Collars are in style. We have the three best lines. "Arrow," "Red Man" and "Silver." Real comfort. Franklin E. Barnes & Co. 1t

Mr. and Mrs. John F. O'Brien of Water street are the parents of son born Wednesday at the Winchester Hospital. Mrs. O'Brien before her marriage was Miss Josephine Noonan of Canal street.

Mr. George H. Hicks attended the banquet of the Metropolitan Driving Club, of which he is a director, at the American House, Wednesday evening, the guest of honor being General Edwards.

On Tuesday evening Mrs. E. Reddington Glidden entertained a few friends at her home on Wildwood terrace in honor of her sister, Miss Clara Somes of Cabot street. Miss Somes is to Marry Mr. Fred Hersam this spring. During the evening Miss Somes was given many gifts, the affair taking the form of a miscellaneous shower.

Miss Carolyn Kidder entertained twelve of her friends at her home on Everett avenue on Monday afternoon in honor of her twelfth birthday.

Feb. 22, the W. H. S. boys' basket ball team will play the Winthrop High at Winchester. The 28th they will play the Watertown High at Watertown.

Meant to Finish That Pudding.

There is a story of Bransby Williams, famous English impersonator of Dickens' characters. He had a hard time before he "arrived," and hunger was a familiar companion. One night he had to play in a sketch in which he was supposed to consume a steak pudding. "Imagine my surprise," he says, "when a real, good, smoking hot steak and kidney pudding arrived on the scene. 'My eye!' I exclaimed to myself. I had to cut it and serve it, and in the ordinary course of events we should have got through this stage meal in about five or six minutes. But not tonight. I made up my mind that that pudding should not be wasted, but eaten, and I commenced in earnest. I made the best meal I had had for days, and improvised conversation till it was all polished off!"

ARE YOU SATISFIED WITH YOUR FLOUR?
IF NOT TRY **ONWARD FLOUR**
"BEST BY TEST" ALL GROCERS

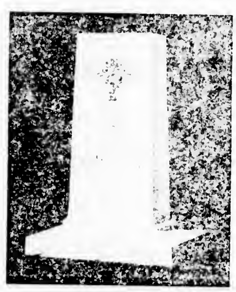

ORDER THE MONUMENT
which you plan NOW

Do not allow the graves of your loved ones to remain unmarked and neglected. Place your order with us while memory is still fresh. A neglected grave speaketh not lovingly.

Telephone or Write for Designs and Prices

AVARD LONGLEY WALKER
Distributor of Cemetery Memorials from Quarry to Customer
Woodside Road, Winchester, Mass.

SARGENT 81—WINCHESTER 21

The Winchester high school girls' basket ball team received its first defeat of this season when the score of 81 to 21 was piled up against them last Wednesday by Sargent. From the first, the strong Sargent team had the jump on our girls, who put up a very game fight against big odds. Very good teamwork on the part of Sargent featured the games. The Winchester girls played good basket ball to the end and showed that they could lose well, as well as win. The work of Miss Fairfield and Miss Bond was especially commendable for our home team, while Miss Rountree starred for the visitors.

The summary:

Winchester

	Goals	Fouls
K. Fairfield, rf.	8	3
L. Gray, lf.	1	
A. Erickson, c.		
B. Bond, rb.		
K. Morse, lb. (A. Freeman)		

Sargent

	Goals	Fouls
Carey, rf.	22	6
Rountree, lf.	11	1
Dillon c		3
Crawley, rg.		
Perkins, lg.		

Referee, Miss Bowman. Umpire, Miss Brenan. Scorer, Miss Caniff. Time Keeper, Miss Poland. Score—Sargent 81. Winchester 21.

Feminine Wiles.

She—"If you could have only one wish, what would it be?" He—"It would be that that—that—oh, if I only dared to tell you what it would be!" She—"Well go on. Why do you suppose I brought up the wishing subject?"—[illegible] Courier

Medical Anarchist.

"You may talk as you please of your doctor but he has no ethical sense at all." "What do you mean?" "He would rather cure a patient by another school than kill him by his own."—Baltimore American.

ESTABLISH MODEL FARMS IN FRANCE

A model farm has been established by the American Red Cross at Courbet, for it has been found that farm work is one of the very best means of hastening the recovery of those men suffering from shell shock. One farm of 560 acres has been laid out in the department of Indre et Loire that is planned and is to be managed after the methods pursued in our own great farming regions of the West.

Since these farms will be worked almost entirely by the convalescent soldiers and those made unfit for active service, the expense of maintenance will be very little.

But the saving of human life will be enormous. And every farmer in this country who enrolls in the Christmas Red Cross Roll Call will be helping indirectly to carry on this reconstruction work among the mutilated soldiers in France.

UNIVERSAL MEMBERSHIP.

The purpose of the Red Cross Christmas Roll Call expressed in the fewest possible words is to see that every man and woman in every city and community throughout the United States, and wherever Americans may be has the opportunity to join the Red Cross or to renew his or her membership. Nothing short of universal membership is the goal. A 1919 Red Cross membership button is to be given to each person enrolling, as well as a Red Cross Service Flag with a cross for each member of the family enrolled. Every home in America and every business office should have on display a Service Flag the week before Christmas, when the Roll Call will take place.

Optimistic Thought.

Riches do not exhilarate so much with their possession as they torment with their loss.

Mine Enemy Goeth A-Fishing

By S. B. HACKLEY

(Copyright, 1918, by McClure Newspaper Syndicate.)

"I did so hope, Reba," observed Mrs. Kane Allenby, standing on the portico of the low-built plantation house, whose walls were fairly crying out for paint, "that your papa could help you out with your cotton—but in August, but Kane says the cotton won't be any better than last year, and the interest is due in September. He thinks we will have to sell a cow. But, dearie"—she laid an affectionate hand on the graceful shoulder of the tall blond girl, who was just taking leave—"once you are married to the Hedworth heir you can have plenty of pretty clothes. Oh, Reba, Kane and I are so glad you won't ever have to endure the privations we have had these ten years—so glad!"

Reba's eyes grew misty. Ten years before, when her father had married Rodney Cloud's widow, they were prosperous. The next year the dread boll weevil had struck the cotton fields. For six months Reba had hoped to help the hard-pressed parents, but last week—

Thomas Hedworth '34 was the kinsman of his grandmother, and old Arcelous Hedworth owned all Thomas Hedworth had made in cattle grazing. Old Thomas hadn't got all of it honestly (heaven only knows how many another and less powerful cattleman he had frightened off the ranges), but there was a big pile of money, and it would all be Tommy's.

His grandmother had told him she was going to settle $100,000 on him the day of his wedding if he married to suit her. And Tommy would hand it all over to Reba—that she knew.

Swam to the Struggling Cousin.

Then she'd pay off that wretched little $2,000 mortgage that was tormenting Daddy and her stepmother. "Miss Louie," and fix up the house and help them school the boys, her stepbrothers, Tony and Eddie, fourteen and twelve. But now—here last week—she didn't expect to marry Tommy!

"Good-by, dear," her stepmother held open the gate as she drove out, going back to Cousin Lottie Mangus, with whom she boarded in town; "my love to Tommy."

On her way to town Reba went over at all. Mrs. Frederick Cloud, whose husband had been cousin to Miss Louie's first husband, was an ardent admirer of Miss Louie, on whom she imposed herself as frequent visitor, ordering what she liked for dinner while she went fishing with the little boys on the deep river that bordered the Allenby plantation.

But Cousin Clarissa was very unpopular with Tony and Eddie; also she was an intimate friend of Tommy Hedworth's grandmother, in San Antonio. Not that that mattered, until she quarreled with Reba over a long-distance call. Reba was not to blame, but Mrs. Cloud chose to think so, and promptly took train to see her old friend, Mrs. Hedworth.

A few days later Tommy, just off the train came to Reba's boarding place.

"That old cat—was the only pardon, Reba, I mean Mrs. Cloud—has been to grandmother!" he blurted out. "And now—now grandma says if we—if we are married—"

"She'll 'cut you off without a shilling' as they do in story books!" Reba smiled in his troubled eyes.

He nodded. "That's it! But that won't keep me from you, sweetheart!"

"What did your grandmother say I'd done?"

"She said—please forgive me for repeating it, Reba—you weren't a suitable wife for her grandson. I begged her to invite you to see her, so she could see you were a thousand times too good for me; but she wouldn't listen. I came on to tell you, before the old cat could spread my intentions as she gauges them."

Reba stood up. "You go back home, Tommy Hedworth, and tell your grandmother we are not going to marry."

"Not going to marry?" Tommy threw trembling arms about her; he was white to the lips. "Reba, don't you love me?"

"Of course I do, foolish. But you do as I say. I'm not going to make you lose your rightful inheritance."

"Oh, Reba, let's let it go! I meant when it was time to do justice to some of those people," he flushed as if he were to blame for his grandfather's deeds, "those people whom grandfather defrauded. I meant you should help your father and Miss Louie as much as you wanted to. I meant to do so much, Reba, but—you—you'll take me without it, won't you? I will get something to do and you—you have so great a head, when we are married, you can manage—we can do on just a little, can't we?"

"You do as I say, Tommy," she told him, even as her heart sank; "I'll try to make things come right."

Tommy hadn't ever known what it was to do without things, and she couldn't bear to have him uselessly come to endure privations. He shouldn't either, even if she had to give him up. But her eyes were red that evening when on the street she met Tony and Eddie, going home.

"Hello, Sissy!" Tony greeted her. "Wish you'd come out and go fishin' with us tomorrow. Cousin Clarissa and her pet, Marian McKay, that ninny she's been tryin' to stick Tom Hedworth onto, are comin'—"

"Wish Cousin C'issa'd fall in the river! I'd love to see her get a ducking!" observed Eddie.

"Why, Eddie, she can't swim!" Reba's tone was reproving, but there formed in her brain a rash and desperate plan necessitating Tony as confiere.

Next morning when Mrs. Cloud, wearing a Mexican hat, her fat person clad in lawn, arrived at the Allenbys' she found her pet aversion there. But she looked past Reba without recognition and requested that a sweet potato pone, ice cream, peach spice cakes and fried chicken be on the dinner menu.

"Got the chocolates, Reba?" whispered Tony, who had been sworn to secrecy as they drove to the river together.

"Sure" Reba displayed a five-pound box.

"Golly I'll do my part!" The boy's grin faded. "Sure you can do yours, Reba?"

Reba managed to smile in his anxious eyes. "Sure, Tony."

At the river Mrs. Cloud and Tony fished from the one somewhat wabbly little boat, while the others sat on the bank. With sober eyes Reba watched Mrs. Cloud's bobbing cork. She set her lips and furtively took off her sun hat and her canvas shoes. Presently "Cousin Clarissa" leaned eagerly over the bow of the boat.

"Help me, Tony! I've got a ten-pounder!"

Tony gave a quick leap forward, the boat capsized and with a wild screech the dishcrady went overboard.

Tony swam toward the bank where Marian stood shrieking foolishly, but Reba slipped quietly in the water and swam to the struggling Cousin Clarissa. Long before noon the fishing party drove in the Allenby yard. Mrs. Cloud, between snorts of rage, gave a vigorous and vindictive account of the accident.

"That young hup, Tony, turned the boat over, then swam off without looking at me! And Marian, for all she learned to swim at school, just stood and squealed like a stuck pig and watched me sink! I'd have drowned but for Reba!"

The next day the irate lady went up to San Antonio. Three days afterward a messenger boy brought a beautiful blue silk dress pattern to Reba's boarding place, "with Mrs. Cloud's regards."

Reba sat down on the floor and wept. Mrs. Cloud had not been near her since the fishing, and now she thought she had paid her debt in full, doubtless, by making her a present! At this moment there was a ring and Tommy, a triumphant Tommy, came in.

"Oh, Reba!" he cried out, "I'm to take you tomorrow to visit grandma. Grandmother wants you to marry me right away, at her house—not wait until August! Oh, ducky," his long arms caught her up, "of all the lucky accidents!"

And not even to Tommy did Reba ever confess that it was anything else.

Women of High Ideals.

It has been claimed by some delver into first principles that in the last century the finest type of women were to be found in New England and Virginia. They were of high ideals and lofty principles. They were quiet in manner, pure in spirit, noble and true in all their relations of life—these women who had been so gently reared, and upon whom was bestowed the deferential—though absurd—title of Lady.

They were not taught to think of the ugly things of life, but the beautiful. They were not impressed with the importance of studying human depravity, but they were imbued with the spirit of noblesse oblige—they were led to believe that they had been born to a high station in life, for which they must fit themselves and which station they must ennoble.—New York Evening Telegraph.

Realism.

"I refuse to play Julius Caesar tonight unless you get me an adequate mob," said the eminent tragedian.

"What do you mean by an adequate mob?" asked the stage manager, with a dangerous gleam in his eye.

"Ahem! It should at least be large enough to convince the audience that Rome was a populous city and frequently had more than three people on its streets at one time."—Birmingham Age-Herald.

PEOPLE WHO ARE LEFT OUT OF THE ROLL CALL

Population of the United States Asked to Stand Up and Be Counted.

By GERALD STANLEY LEE.

I had a friend once named Old Bill Spear, who was the curator and founder of the John Quincy Adams Memorial in Quincy, Mass. He conceived the idea of making the house into a memorial and, with his genius as a collector of old furniture, filled it with things to see.

People came from everywhere, and at twenty-five cents apiece they went about to see the things Bill had collected and hear Bill talk.

Bill felt very superior to most collectors. "Just collectors," Bill said, "collect anything."

Bill usually could size people up when they came in the door, but when he wasn't quite sure about people, and suspected he didn't want to bother with them very long, he used to take them up to the attic to size them up quick. He would show them a bushel basketful of something they couldn't quite see, and then he would wave his hand with a flourish and say in an impressive tone as they stooped to look closer, "This is the Largest Collection of Burnt Matches in the World!"

Hundreds of collectors didn't break a smile. Bill said, and just looked awed.

Then Bill knew, of course, that he needn't bother to show them his best things.

* * *

Some of the people who are proposing to go out into the streets Red Cross Christmas Roll Call Week and gather up everybody to join the Red Cross, seem to think that the main thing there is to tell people about the Red Cross is that if they pay a dollar to belong they will belong to the Largest Collection of People Who Have Paid One Dollar in the World.

I felt a little superior to this at first and began thinking how I wouldn't do it. But when I began thinking what the biggest Collection of People in the World could do by just being the biggest and by all wanting the same thing with a different one dollar, it became impressive.

It would even be impressive if forty million people in America all wanted the same thing with the same Dollar!

All wanting the same thing would be a nation praying all the grown-up people of a nation with their little half conscious children round them—praying!

The dollar a man joined with, would not be a mere one dollar. The dollar would be a receipt to every man in America that 39,999,999 other men or women belonged to him, and that he belonged to them in getting what he wanted for these million soldier boys and for their children at home.

* * *

Forty million people—all the grown-up people in this country pick out three million men and say to the three million men they have picked out, "You go and die for us, you go and be saviors of the world and die on our crosses for us!"

Then what do the forty million do?

It would be big something if we would all line up—the whole forty million of us to a man, with our little pallid insipid speechless dollar bills in our hands from Maine to California Christmas Week and use our two dollar bills a year as ballots, stand up in line and be counted and cable to the men across the seas that we vote our carfare over in two weeks to stand by them, to stand by the souls and bodies of the children of the men who have made a standing offer to die on our crosses for us!

Who wants to be left out of this line by Christmas Eve?

What men would want to be stood up in a row of those who are left out while all of the children of the world file by and look at him, while the little children of nine hundred thousand dead men in England file by and look at him, or the children of the soldiers of France giving their lives to protect the skyscrapers of New York?

For that matter it need not take so many children. What man who let himself be left out would feel safe in his own house with his own children climbing up into his lap believing in him—safe with his own baby patting on his face, jabbing his small trustful fists in his eyes—if he let himself be left out?

Of course, it seems a little like a mockery to cable over to France Christmas Eve that we give one carfare once in two weeks to the children of the men we picked out to die for us, but it would be a start.

Nobody needs to think it would be a big thing just to belong to the Red Cross, but it is going to be a big thing to be left out.

AID GAS HEROES.

On the roof of the Pavillion Bellevue, near St. Cloud, is a most interesting hospital for soldiers who have been "gassed." The Pavillion Bellevue is the former home of Isadora Duncan and is in charge of the American Red Cross.

Lieut. Wilfred H. Day of Niagara Falls, N. Y., is in charge of this hospital, which treats only those who have been gassed, and is the first hospital of its kind to be established. Lieutenant Day has visited every country that was in the war, except Bulgaria and Turkey, and has worked in each one. During a recent visit to Worcester, England, he was received by the Lord Mayor and honored because of his work, and the Queen of Roumania conferred honor upon him, commending him for his work among the wounded and destitute of her country.

MONEY NOT THE OBJECT.

Our obligation to our own soldiers and sailors and the privilege of ministering to the sick and wounded, of feeding the hungry, housing the homeless and rebuilding the waste places of our associates in the war, call the entire American people to the support of the Red Cross spirit now as never before. The money to be raised in membership dues is secondary. It is the spiritual phase that is important, for it will show the suffering people of the world that the American people will see them through their experience to the very end.

WHAT THE DISCHARGED SOLDIER SHOULD KNOW

Hold on to your War Risk Insurance, and here is the way to do it—Send to Bureau of War Risk Insurance at the end of each month an amount of money equal to the amount that has been taken out of your monthly pay for your premium. If you pay it by check or money order, make it out to the Treasurer of the United States, and send it to the Disbursing Clerk, Bureau of War Risk Insurance, Washington, D. C. That is all you need to do and can do in regard to your insurance at the present time, but be sure that you do it.

The Government is in the life insurance business for you and it is there to stay if you will let it. Your rights in converting your policy will be that in the course of a few months you will receive word that you can change your present policy into any one of several other kinds: Annual Premium Policy, Twenty Premium Policy, Thirty Premium Policy, Twenty Year Endowment, Thirty Year Endowment maturing at the age of 62. The Government intends to give you as good a policy as any private company will give you, and it will do two other things: First, it will give it at rates about 30 per cent lower than the rates for same policies in participating private companies; and second, you can get it without medical examination.

Questions and Answers on War Risk Insurance. A. "My Present Policy"

1. How long can I continue to carry this form of insurance and how do I pay premiums?

Ans. Your premiums are due at the first of each month and should be forwarded to the Disbursing Clerk, Bureau of War Risk Insurance, Washington, D. C. Checks and money orders should be made payable to the Treasurer of the United States. By paying these monthly premiums you can continue this present form of insurance for five years after peace is officially declared.

2. May I pay several months' premium at one time?

Ans. Yes, multiply the monthly rate by the number of months for which you wish to make payment.

3. When I write to the Bureau, is there any particular form which I have to use?

Ans. No. State briefly what you wish to know and be sure that you never write without stating first, your FULL name, second, your serial number, third, the place where you enlisted, fourth, the place where you were discharged, fifth, your regiment and company or battery, sixth, your grade in service.

4. What is the period of grace for the payment of premiums?

Ans. One month, during which time you can send in your premium and it will be accepted. You have a further period of several months during which time you can send in the accumulated back premiums and they will be accepted if accompanied by a certificate of good health signed by a reputable doctor.

5. What is the difference between the disability clause in my War Risk Insurance policy and my right to compensation?

Ans. Compensation is entirely separate from insurance and takes the place of the old pension system. A man is entitled to compensation for the injury he suffered in the service, but a man injured after he left the service has no claim for compensation. The disability clause in the War Risk Insurance policy provides that if a man is totally and permanently disabled either in or out of the service, his premiums cease and the Government begins paying him $57.50 per month for the remainder of his life if he had a $10,000 policy.

B. "Conversion"

6. Do I get credit on my converted policy for the premiums which I paid on my original policy?

Ans. No. You bought protection with those premiums and you have received that protection.

7. Will the rates of my converted policy be higher than the rates on my present policy? If so, why?

Ans. Yes, they will, because you get more, i. e. cash value, loan value, paid up, and extended insurance rights, but these rates, i. e., on the converted policy, will be from 25 to 30 per cent. lower than the rates for similar policies in private companies.

8. Will my converted policy have all the usual provisions contained in the policies issued by private companies, such as loan values, cash values, paid up and extended insurance rights?

Ans. Policies will contain a waiver of premium and total disability clause, making the policies payable at any time the insured becomes totally and permanently disabled, regardless of his age. No policy in a private company contains a similar clause running beyond the age of 65. An average rate of 8 per cent would have to be charged for such a policy in private companies. Cash values under converted policies are provided beginning at the end of the first year, being the full 3½ per cent reserve values. Loans may be made up to 94 per cent of the cash value. Participating paid up and extended insurance is guaranteed in all converted contracts.

9. May I use my policy as collateral at a bank?

Ans. No. All policies are non-assignable, incontestible, non-taxable, and free from claims of creditors.

10. Can I increase or decrease my insurance?

Ans. You can always decrease but never increase.

Cordwood—Buy now for this winter. We can furnish the best quality in hardwood or soft wood. Walter Steele & Son, 26 Main street, Stoneham. Tel. 231-M j31tf

Many Children are Sick.

Mother Gray's Sweet Powders for Children break up Colds in 24 hours, relieve Feverishness, Headache, Stomach Troubles, Teething Disorders, move and regulate the bowels, and Destroy Worms. They are so pleasant to take children like them. Used by mothers for over 30 years. All druggists. Sample FREE. Address, Mother Gray Co., Le Roy, N. Y. f7,4t

Prize Letter Contest

OPEN TO PATRONS

OF

Arlington Gas Light Company

AND

Lexington Gas Company

FOR THE TWO BEST LETTERS TELLING WHY THE WRITERS PREFER **GAS** EXCLUSIVELY, AS A YEAR-ROUND FUEL FOR COOKING, WATER HEATING, LAUNDRY PURPOSES, ETC., AWARDS AS FOLLOWS, ARE OFFERED, VIZ:

First	**CABINET RANGE**	**Value $50**
Second	**WATER HEATER**	**" 35**

CONDITIONS

1. This Contest is open to present users of gas, only.
2. Winning letters will be published, but the name will be withheld, if so desired, except upon special request of another contestant.
3. Right is reserved to use any letter or excerpt from same for publication, subject to the above conditions.
4. Contest closes Saturday, March 1. Replies received later than this date cannot be considered.
5. Winners will be notified before March 10, and the letter receiving first award, published in this space March 15.
6. All letters should contain full name and address of writer and be addressed to

CONTEST MANAGER
ARLINGTON GAS LIGHT CO.,
ARLINGTON, MASS.

AN APPEAL FOR A BUILDING FUND.

The members of the New Hope Baptist Church wish to announce to the public, through the STAR, that they have plans on foot to build a church edifice this fall, and do earnestly appeal to the good people of Winchester for financial assistance. The church has appointed a committee to solicit funds, which may call on you in the near future. It is the desire of the church to raise $2000 by the first of June. Anyone desiring to contribute direct to the church may do so by sending funds to the clerk of the church, William Guy, 82 Harvard street. All contributions will be made public in this paper. We have bought, and paid for, a church lot, valued at $1700; also have nearly $1000 in the bank as a building fund. Our people have nobly pledged $800, and we feel, that if the public will help us, we can build a church home here in Winchester for which we have struggled for the past 19 years.

William Guy, Clerk.
82 Harvard St.
Rev. William H. Smith, Pastor,
9 Harvard St F21-2t.

THOMAS QUICLEY, Jr.
Teamster, Contractor and Stone Mason
PAVING, FLOORING, ROOFING
In Artificial Stone, Asphalt and all Concrete products
Sidewalks, Driveways, Curbing, Steps, Etc.
Floors for Cellars, Stables, Factories and War houses.
ESTIMATES FURNISHED
18 LAKE STREET

JOHN J. SULLIVAN
Plumbing and Heating
All Jobbing Promptly Attended To
63 INELSON STREET
Tel 854-M apr30,tf

Photographer?
F. H. Higgins
13 Church St. Tel. 928-W

AUTOMOBILE PAINTING
Work Guaranteed
J. C. HANLON
676 Main St. Tel. Win. 1107-W ja31,6t*

PIANO TUNING AND REPAIRING
WHITMAN PIANO COMPANY
STONEHAM, MASS.
Telephone, Stoneham 140
apr5,tf

DR. RICHARD W. SHEEHY
announces the opening of his office at No. 1 Mt. Vernon St.
OFFICE HOURS
Daily 2 to 4 and 7 to 8 P. M.
Sunday and Wednesday by appointment
Telephone Office and Residence, Winchester 800 feb14,tf

Swedish Massage
DR. BUTLER'S HEALTH EXERCISE
OSCAR ANDERSON PROF. MASSEUR
PATRONIZED BY THE LEADING MEN AND WOMEN
TEL. BOSTON 1242 & MADISON
ESTAB. 1863, BOSTON, MASS.
Ye. 958-W Medford
Main 1762-W, Boston Office
12 Years Practice Will Call

SAMUEL FRUMSON
JUNK DEALER
Rags Bottles, Rubbers, Old Iron and all kinds of Metals and Paper Stock. Automobile Tires, Rubber Hose, Books and Magazines.
Send me a postal and I will call.
12 Cross Street Telephone 1197-M ja5,tf

C. FEINBERG
JUNK DEALER
Rags, Bottles, Rubbers, Old Iron and all kinds of Metals and Paper Stock. Automobile Tires, Rubber Hose, Books and Magazines. Send me a postal and I will call.
44 Middlesex Street Winchester
Tel. 504-R Winchester dec13,tf

SAMUEL WEINER
Junk Dealer
NEWSPAPER . 36c per 100 lbs.
BOOK STOCK . 50c per 100 lbs.
RAGS . 2c per lb.
RUBBER . 5c per lb.
BOTTLES . 12c per doz.
AUTO TIRES . 5c
RUBBER HOSE . 1-2c
84 SWANTON STREET Telephone 1145-M feb7,4t*

AUTO STORAGE
FIRE PROOF GARAGE
KELLEY & HAWES CO.

Get the Genuine and Avoid Waste
MORGAN'S SAPOLIO SCOURING SOAP
Economy in Every Cake

COMMONWEALTH OF MASSACHUSETTS.

Middlesex, ss.

PROBATE COURT

To the heirs-at-law, next of kin, creditors, and all other persons interested in the estate of Lydia L. Blood, late of Winchester, in said County, deceased, intestate.

WHEREAS a petition has been presented to said Court to grant a letter of administration on the estate of said deceased to Henry C. Blood of Winchester in the County of Middlesex, without giving a surety on his bond.

You are hereby cited to appear at a Probate Court to be held at Cambridge in said County of Middlesex, on the twenty-fifth day of February A. D. 1919, at nine o'clock in the forenoon, to show cause if any you have, why the same should not be granted.

And the petitioner is hereby directed to give public notice thereof, by publishing this citation once in each week for three successive weeks, in The Winchester Star, a newspaper published in Winchester, the last publication to be one day, at least, before said Court.

Witness, Charles J. McIntire, Esquire, First Judge of said Court, this fifth day of February, in the year one thousand nine hundred and nineteen.

F. M. ESTY, Register.

f7-14-21

COMMONWEALTH OF MASSACHUSETTS.

Middlesex, ss.

PROBATE COURT

To the heirs-at-law, next of kin, and all other persons interested in the estate of Caroline A. Emmes, late of Winchester in said County, deceased.

WHEREAS a certain instrument purporting to be the last will and testament of said deceased has been presented to said Court for probate, by Mabel L. Parker, who prays that letters of administration with the will annexed may be issued to her without giving a surety on her bond, or to some other suitable person, one of the executors named in said will having deceased and the other having declined to accept the trust.

You are hereby cited to appear at a Probate Court, to be held at Cambridge in said County of Middlesex, on the third day of March, A. D. 1919, at nine o'clock in the forenoon, to show cause, if any you have, why the same should not be granted.

And said petitioner is hereby directed to give public notice thereof, by publishing this citation once in each week for three successive weeks, in the Winchester Star, a newspaper published in Winchester, the last publication to be one day, at least, before said Court, and by mailing, postpaid, or delivering a copy of this citation to all known persons interested in the estate, seven days at least before said Court.

Witness, Charles J. McIntire, Esquire, First Judge of said Court, this eighth day of February in the year one thousand nine hundred and nineteen.

F. M. ESTY, Register.

f7-14-21

NOTICE IS HEREBY GIVEN, that the subscriber has been duly appointed administrator of the estate of George E. Snelling, late of Winchester, in the County of Middlesex, deceased, testate, and has taken upon himself that trust by giving bond as the law directs.

All persons having demands upon the estate of said deceased are required to exhibit the same, and all persons indebted to said estate are called upon to make payment to

Howard Snelling, Adm.

(Address)
7 Lakeview Road,
Winchester, Mass.
February 6, 1919

f7,14,21

COMMONWEALTH OF MASSACHUSETTS.

Middlesex, ss.

PROBATE COURT

To the heirs-at-law, next of kin, creditors, and all other persons interested in the estate of Henry K. Fisher, late of Winchester in said County, deceased, intestate.

WHEREAS a petition has been presented to said Court to grant a letter of administration on the estate of said deceased to Florence Fisher of Boston in the County of Suffolk without giving a surety on his bond.

You are hereby cited to appear at a Probate Court to be held at Cambridge in said County of Middlesex, on the fourth day of March A. D. 1919, at nine o'clock in the forenoon, to show cause if any you have, why the same should not be granted.

And the petitioner is hereby directed to give public notice thereof, by publishing this citation once in each week for three successive weeks, in the Winchester Star, a newspaper published in Winchester, the last publication to be one day, at least, before said Court.

Witness, Charles J. McIntire, Esquire, First Judge of said Court, this sixth day of February in the year one thousand nine hundred and nineteen.

F. M. ESTY, Register.

f14-21-28

COMMONWEALTH OF MASSACHUSETTS.

Middlesex, ss.

PROBATE COURT.

To the heirs-at-law, next of kin, creditors, and all other persons interested in the estate of Theodore P. Wilson, late of Winchester in said County, deceased, intestate.

WHEREAS a petition has been presented to said Court to grant a letter of administration on the estate of said deceased to Ella K. Wilson and Theodore P. Wilson, Junior, both of Winchester in the County of Middlesex, without giving a surety on their bond.

You are hereby cited to appear at a Probate Court to be held at Cambridge, in said County of Middlesex, on the third day of March A. D. 1919, at nine o'clock in the forenoon, to show cause if any you have, why the same should not be granted.

And the petitioner is hereby directed to give public notice thereof, by publishing this citation once in each week, for three successive weeks, in the Winchester Star, a newspaper published in Winchester, the last publication to be one day, at least, before said Court.

Witness, Charles J. McIntire, Esquire, First Judge of said Court, this eighth day of February in the year one thousand nine hundred and nineteen.

F. M. ESTY, Register.

f14-21-28.

COMMONWEALTH OF MASSACHUSETTS.

Middlesex, ss.

PROBATE COURT

To the heirs-at-law, next of kin and all other persons interested in the estate of Frances A. Dean, late of Winchester in said County, deceased.

WHEREAS certain instruments purporting to be the last will and testament and one codicil of said deceased have been presented to said Court, for Probate, by Edwin A. Sayward who prays that letters testamentary may be issued to him, the executor therein named, without giving a surety on the official bond.

You are hereby cited to appear at a Probate Court, to be held at Cambridge in said County of Middlesex, on the third day of March A. D. 1919, at nine o'clock in the forenoon, to show cause if any you have, why the same should not be granted.

And said petitioner is hereby directed to give public notice thereof, by publishing this citation once in each week, for three successive weeks, in the Winchester Star, a newspaper published in Winchester, the last publication to be one day, at least, before said Court, and by mailing, postpaid, or delivering a copy of this citation to all known persons interested in the estate, seven days at least before said Court.

Witness, Charles J. McIntire, Esquire, First Judge of said Court, this eighth day of February in the year one thousand nine hundred and nineteen.

f14-21-28.

SPACE TO-LET
for
Offices and Storage
KELLEY & HAWES CO.

NOTICE IS HEREBY GIVEN, that the subscriber has been duly appointed administrator of the estate of Irene J. Kelley, late of Winchester, in the County of Middlesex, deceased, intestate, and has taken upon himself that trust by giving bond, as the law directs.

All persons having demands upon the estate of said deceased are required to exhibit the same; and all persons indebted to said estate are called upon to make payment to

Arthur S. Kelley, Adm.

(Address)
387 Washington Street,
Boston, Mass.
February 10, 1919.

f14,21,28

COMMONWEALTH OF MASSACHUSETTS.

Middlesex, ss.

PROBATE COURT

To the heirs-at-law, next of kin, creditors, and all other persons interested in the estate of John A. Lester late of Winchester in said County, deceased, intestate.

WHEREAS a petition has been presented to said Court to grant a letter of administration on the estate of said deceased to Edith S. Foster of Lynn in the County of Middlesex without giving a surety on her bond.

You are hereby cited to appear at a Probate Court, to be held at Cambridge in said County of Middlesex, on the twelfth day of March A. D. 1919, at nine o'clock in the forenoon, to show cause if any you have, why the same should not be granted.

And said petitioner is hereby directed to give public notice thereof, by publishing this citation once in each week, for three successive weeks, in the Winchester Star, a newspaper published in Winchester, the last publication to be one day, at least, before said Court.

Witness, Charles J. McIntire, Esquire, First Judge of said Court, this twelfth day of February in the year one thousand nine hundred and nineteen.

F. M. ESTY, Register.

f14,21,28

The Regent Theatre Arlington

SPECIAL
Monday and Tuesday Afternoon and Evening
MISS ELLEN RAY
Fancy and Costume Dancing

MONDAY 24 FEB 25 TUESDAY
GLADYS LESLIE
"Fortune's Child"
The biggest winning ever made at roulette was Bob
ICE BOATING ON THE MYSTIC
A local film showing local people at play
CHARLES RAY
"The Girl Dodger"
An honest to goodness story that gives the popular star opportunity to display his comic and talents.

PARAMOUNT BRAY PICTOGRAPH

WED 26 FEB 27 THURS.
VIVIAN MARTIN
"Jane Goes A-Wooing"
Can a girl truly love two men of the same time? Can she make each believe he is chosen till she's ready to choose?
SESSUE HAYAKAWA
"Bonds of Honor"
Built round the reverence of the Japanese for "The honor of the family name" with Hayakawa in a dual role.
BURTON HOLMES

FRI FEB 28 MCH 1 SAT.
WILLIAM A. BRADY
Presents
"Little Women"
Universally recognized as one of the most appealing stories ever written, rich in sentiment, humor and quaint charm.
ROSCOE (FATTY) ARBUCKLE
"The Sheriff"
PEARL WHITE
"The Lightning Raider"
"Through Doors of Steel"
MUTT AND JEFF CARTOON
"Bulling the Bolshevik"
WEEKLY NEWS

Stoneham Theatre
Telephone Stoneham 92

Today and Tomorrow
WM. FAVERSHAM
in
"THE SILVER KING"
2 Reel Sennett Comedy
"NEVER TOO OLD"
17th Episode of "The Brass Bullet"
PATHE NEWS
VAUDEVILLE ! ! !

Next Week—Mon. and Tues.
Cecil B. DeMille's Production
"Don't Change Your Husband"
Special 6 act Artcraft Picture
13th Episode of "The Iron Test"
PATHE NEWS
"Bathing Beauties and Beach Bombs"
Special Big V Comedy

Next Week—Wed. and Thurs.
D. W. GRIFFITH'S
"A ROMANCE OF HAPPY VALLEY"
and
CHARLIE CHAPLIN
in "A DOG'S LIFE"

VAUDEVILLE ! ! !
Every Monday, Tuesday, Friday and Saturday

Tel. Medford 2036-J P. O. Box 114, Winchester
SMITH & NEILSEN
Painting, Decorating
Paperhanging
Shop, Cor. Main and Lake Streets Winchester

FARKER'S HAIR BALSAM
A toilet preparation of merit
Helps to eradicate dandruff
For Restoring Color and Beauty to Gray or Faded Hair
50c. and $1.00 at Druggists.

A Flipped Coin

By HARRY LOCKWOOD

(Copyright, 1918, by McClure Newspaper Syndicate.)

The scene opens with our brave bachelor hero alone in his bachelor apartment, two rooms and bath in Hilton's "finest north end hotel."

He was wondering if it would be better to ask the girl who appealed most to him to be a possible wife to marry him and book it to her that she was also expected to be an stenographer, or who her it would be better to look up a good stenographer and having selected it, let her merits in this capacity take a chance on the proposition of making her his wife. There were two ways of approaching the situation.

The unalterable facts in the case were that in his work in one of Hilton's recently created war industries his efficiency was decidedly curtailed because he had no stenographer, and that after having used every means he could think of he had not been able to find a young woman in town capable of taking the job who was not already employed, or any comfortable room where a girl from out of town might be housed. Bradley had gone over possible rooms with a fine-tooth comb. There were simply none to be had.

Bradley had come six months before when the boom in Hilton was just starting, and he had been fortunate enough to get what at other times would have been regarded as a rather "bad buy" in the way of an apartment.

It had two rooms, and much as Bradley disliked the idea of sharing his apartment with a male stenographer, he had considered the proposition of getting a young man to take the job and allowing him to sleep on a cot in his living room. But male stenographers were simply not to be had.

Yes, the Coin Had Come Up Tails.

There was still the idea of sharing the apartment left, and simply because it was the only possible solution Bradley decided he would have to marry his stenographer and share his quarters with her or make a stenographer of a wife. He had come home to decide the best method of procedure. He drew a coin from his pocket and then flipped it and leaned over to see how fate had decided for him.

He had settled that if it came up heads he would ask Molly Drew in his home town to consider the proposition. She wasn't a stenographer, but she had learned to type in school and she could take care of his correspondence.

He flattered himself that the idea of becoming Mrs. Blake might not be entirely distasteful to her. The coin came up tails. That meant that he should make his selection according to the ability of the young woman as a secretary, and then, somehow, throw in the marrying idea. Yes, the coin had come up tails; but after Bradley had pocketed it again he decided to ask Molly Drew, anyway.

That is why he took the eleven o'clock train back to the home town and by nine o'clock the next morning had telephoned to Molly to tell her that he had something important to say to her. By ten he was at the Drew house. Then he and Molly started walking in the autumn air.

It was very difficult to say what he had to say in a tactful way, and perhaps he bungled it. At any rate, ten minutes after he had begun with "Molly, I have something important to ask you," he realized that he was walking beside a rather irate young woman, who kept her face turned from him and he was making silent vows to himself that after that he would obey the dictates of a flipped coin.

"You never thought of asking me before," he remembered that she had said. "Now that I can be of use to you, now that I can earn my own living and help you besides, you ask me."

Bradford took the afternoon train back to Hilton, and, on the train, at first tried to dodge and then rather welcomed the society of Maud Gaston, an old schoolmate of his. She was going to Hilton. She had heard that there were all sorts of rare opportunities there for stenographers, and she was tired to death of carving her pretty fifteen a week in her uncle's law office. So she had packed her belongings and was running off to Hilton and would let the people back home know as soon as she reached there. Bradford listened attentively, and from time to time looked with considerable steadiness at Maud's well-formed features. She wasn't at all bad looking, and he had heard that she was a thrilling good stenographer. Then she asked him if he could help her get a job. It was apparently his cue. That's the way he said it.

"I know there are lots of jobs," he said. "In fact, I have one in mind. It pays pretty well, but—" that is, the pay wouldn't be of the slightest importance. Of course, you understand that—and, and you would know that I had long been, been you know, Maud, we used to be mighty good pals in school, didn't we?"

The car was rumbling noisily, and perhaps Maud did not hear all of Bradford's incoherent remarks. At any rate, she evinced no concern for his sanity, but when they left she told him cheerfully that then he got ready to explain she would be glad to hear.

She was staying in the room of a friend who had gone away for the week end and would want to see him sometime the next day, Monday and would also be glad to have him find a room for her.

"Yes, indeed," stammered Bradford. Bradford stopped for dinner on his way to his apartment and at nine o'clock when he arrived there he found a very weary Molly Drew waiting for him in the small reception room downstairs.

"I've come," she said with finality. "I thought it over and over and when it occurred to me that probably if you didn't persuade me to be your secretary, you'd persuade some good stenographer to be your wife, I just couldn't go through the strain of a regular wedding.

"And so—here I am. I have been studying stenography this winter. I didn't tell you, but I really wanted to do some sort of war work. It was just because I was peeved because you'd never asked me before that I said what I did."

By dint of much persuasion Bradford found accommodations for Molly for the night in the little hotel, and the next afternoon after his day's work at the office was over he took unto himself the bride of his heart and acquired a stenographer.

Molly never knew that at nine that Monday morning he met Maud Gaston and told her what he felt was the best advice he could give her. He said that she would never cease regretting having left her uncle, that the war would soon be over and then inflated salaries in Hilton would be a thing of the past, and that she would be a very sweet, sensible girl if she hurried back to the home town on the next train.

Whereupon Maud sighed with relief. "I was afraid you'd found a job for me," she said, "and I'm homesick already. Suppose you never tell any one about meeting me?"

And having exacted a similar promise from Maud, Bradford hurried on his way.

HOW WAR GARDENS HELPED

American "Back-Yard Producers" Increased Food Yield in a Degree That Was Remarkable.

America's back-yard and vacant lot food producers have come into a fine harvest. They have increased the nation's wartime food production and at the same time lessened the traffic demands on railways by growing this food near the kitchen door.

Patriotic gardeners this year cultivated 5,285,000 plots, according to figures made public by the national war garden commission. We hoed in 1,785,000 more gardens this summer than we did last year. A combination of patriotic call and high cost of living did it. The value of the garden product, estimates the commission, will be $525,000,000.

There were more gardens this year, and the average yield was better. More of us are learning how to grow things in our back yards and on nearby vacant lots. Let us keep right on learning more about gardening. There's health and money in it.

Those who did not have one of those 5,285,000 war gardens missed much. It is not too early for them to plan on a next year's garden. More food in 1919—and as near the kitchen door as it is possible to grow it. That's a fine war-time slogan.

Only One Road to Moral Victory.

Psychologists tell us that one of the great dangers of shipwreck of our mental and moral forces is the repression through which most of us try to make our peace with the world. We cannot gain peace while constantly warring within ourselves. The way to gain conquest over ourselves is to express that which is good and let it take the place of that which is marring our lives.

A great ethical teacher has said that he has known personality of many cases where victous children have been made over into good citizens by directing the child's thoughts into new channels by supplanting the impure with the pure.

Painless.

Fat Suitor (telling on his girl)—I wonder what is the easiest way to remove superfluous flesh?

Girl (sleepy and rather bored)—Why not try a toast?—Life.

Preparedness

By GERALD ST. ETIENNE

(Copyright, 1919, by McClure Newspaper Syndicate.)

Jack Marlboro ran his fingers over the twelve shirts placed on the counter before him, and then produced a roll of bills. "I'll take the whole dozen!" he announced to the weary young clerk. "There won't be any other bargain like this for years." The clerk was too surprised to answer, but as Jack was starting away he ventured to suggest the purchase of something else.

"No, thanks," Jack smiled. "I've got everything else. I have socks enough to last me for six years and underclothes for just as long—so say nothing of ties and suits of clothes. There is not an article of wearing apparel that I will need for years to come that I haven't got stored away. I believe in preparedness.

"This war is going to knock prices sky high and I have signed I have saved hundreds of dollars on what I have purchased and packed away. In two years' time we poor beggars who have to stay home won't be able to buy shirts like these. I have just bought for $10 apiece."

The dress goods volunteer was on the way out. As Jack was hurrying past it a light hand was placed on his shoulder. He looked up to meet the smiling gaze of Jessie Enfield, the jeweler's daughter.

Jessie had been an old schoolmates friend, and had just returned from college. She had not changed much, Jack thought, as he took the gracefully proferred hand.

"I was going to ask your assistance with my parcels," Jessie laughed, be-

"Father Thinks I Have Lost My Head."

witchingly, "but I see you have plenty of your own. Have you been laying in a stock of things to last you until the last of the war?"

"I have bought more silk than I can use in years, but I believe in preparedness. The way everything is going up silk will be out of reach within a year or two. I have got the grandest white crepe de chine for my wedding dress. How do you like it?" She held up a fold of the goods for his inspection.

"You will look splendid in a dress of that," Jack enthused. "You are very sensible to purchase now. You are the only person in town who agrees with me, though, I'll venture to say."

"Then we are the only sensible people in town," she said, decidedly. "They think at home that I am foolish to invest so much of my little fortune on things to put away, but time will tell. Father thinks I have lost my head, but at the same time he says that diamonds will double in price before this time next year."

"Is that so?" Jack exclaimed. "Goodness knows how soon I might need a diamond. I had better see your father right away."

"Let me sell you one. I am helping in the store during my holidays. I can tell you the setting she will like best."

Jack blushed to the roots of his hair, but Jessie laughed guyly. He didn't make his choice the first day, but called often to discuss it with the eager young saleslady. He did not tell her, of course, that he had not met the young lady who was to wear the ring, but was just buying it in the expectation of being engaged some time. It was following out his idea of preparedness.

Once the purchase had been made, he regretted that he had not taken longer in making the choice. Not that he was not satisfied with the one Jessie had persuaded him to take, but it meant the loss of an excuse to call at the jewelry store when the jeweler's daughter was in charge. Jessie had always appeared attractive to him, but now she appeared the most wonderful girl in the world.

Why hadn't he recognized her before as his ideal girl? he asked himself. Just when he had realized it it was too late, for already Jessie had bought her wedding dress.

How lucky the other man was, he thought. It was hard to give her up just as he had found it, as it were.

After he had purchased the ring Jack did not make any more purchases of things to lay aside. When he viewed the chaos in his wardrobe and every other conceivable place to store things, the suspicion that he had made a mistake came over him. There were necessities that he would be able to wear before they became too old or too style to be passable. How much better it would be, then, if he had saved his money.

However, there was still a substantial credit balance to his account in the bank, but just the same he would like to have abandoned some of the things he had. There were shoulder clothes and topcoats in his possession to convert a tailor's story. His last purchase was the worst white elephant of all.

Most likely he was doomed to bachelorhood, now that the only girl who could make him happy was engaged to some other one. Perhaps it would be best to give everything he had stored away to the Red Cross for a rummage sale. They would, if his hunch was right, to have accumulated so many that Jessie would advise what to do. He thought, as he resolved to call on it again.

That was Jessie's night to be in the store. Jack arrived just before closing time. There was no one in front of the shop, and he was patiently her a few minutes.

A stifled sob sounded from the back of the store. Jack was on the alert in an instant. Jessie was crying. He couldn't recognize her voice even in sob. He was by her side in a flash.

"What's the matter, dear?" he asked sympathetically.

Jessie dried her tears and sobbed "I have just been thinking what a fool I am," she said monotonically. "I bought more things than I knew what to do with, and I'm just as bad as they've all said I am. Why, I have a complete green trunk, and there even is a prospect of my ever being married. I haven't got a boy friend who cares anything for me."

"Haven't you?" Jack cried out in delight. "Aren't you engaged?"

"No," she answered, looking at him in surprise. "I haven't had a chance, cooped up like I have been in a girls' college. All the nice boys at home have become engaged while I was away."

"Then you don't include me among the nice boys," he said disappointedly.

"You are engaged?" she flashed. "I picked out the ring for you?"

"But that was only part of my preparedness plan," he smiled as he reached out for her hand. "I bought it to have handy when I found the girl of my dreams, and I have found her. You are my dream girl—the only one who can make me happy as my wife."

The humor of it struck Jessie. "I had better take you while husbands last," she said roguishly. "This war is making them scarce so I had better have one to go with my wedding gown."

"I'm not much of a bargain," he smiled as he drew her closer.

"You are the dearest bargain in the world, and I love you." The smile was replaced with a look of sincerity, and when their lips met he knew she meant it.

HAVE SUFFERED FOR ITALY

Remarkable Fact That Her Two Great Poets Should Be Injured in the Same Manner.

Gabriele D'Annunzio and Sem Benelli, Italy's two most famous modern poets and dramatists, each has lost the sight of one eye in the war.

A literary rivalry that existed between the two men before the war was carried by both into the field of patriotic endeavor. Fate has seen to it that neither has surpassed the other in personal injuries and sacrifices.

Although both were beyond military age, D'Annunzio being over fifty when the war broke out, both volunteered for active service. D'Annunzio, who several years before the war had had a trial flight in an airplane with Glenn Curtiss, chose aviation, while Benelli chose the navy.

D'Annunzio received his injury to the eye in a violent landing of his airplane, the force of the shock all but driving the eyeball from the socket.

Benelli received his injuries while aboard an Italian torpedo boat that was bombarding Pola.

D'Annunzio has been known in the United States for years. Benelli's best known work in America perhaps is his poetical drama "La Cena delle Beffe."

Ancient Church Still in Use.

A little church two hundred and eighteen years old is still used as a place of worship. It stands near the York river in Yorktown, Va. Erected in 1700 by the English colonists, it stood undisturbed for more than 100 years. In 1781 it was partly burned by a landing force from British naval vessels in the York river. It was rebuilt in 1825 just as it stands today. The bell was cast in England in 1725 and was presented to the church by Queen Anne. The original communion service is still in use. This old church stands on historic ground. It was here that was fought the closing battle of the War of the Revolution in which American and French troops forced the surrender of the British under Cornwallis, winning American freedom.

WINCHESTER

HOUSE FOR SALE.

Attractive house of six rooms and tiled bath; overlooking a small body of water; exceptional home for young people; pleasant, attractive living room with fireplace, dining room and modern kitchen; three chambers and bath on 2nd floor; beautiful surroundings, large lot of land with water front, hot water heat, electric lights, best finish and fixtures. Price $5700.

HOUSE FOR RENT.

On West Side, a pleasantly located house of eight rooms and bath. Has electric lights, fireplace and some hardwood floors; entire house in good condition. $35.00 per month and water rates.

EDWARD T. HARRINGTON CO., Agents
4 COMMON STREET, WINCHESTER, MASS.
Office hours from 8 to 6 every day except Sunday
Special appointments made in the evening for business people. Tel. Win 602. Residence 56-W. Complete list of route and rates.

NEWSY PARAGRAPHS.

Mr. E. B. Badger of this town was one of the ushers at the wedding of Miss Hilda Prince of Lexington and Mr Henry Chase Hopewell of Newton at Lexington Saturday evening.

Mr Herbert N. Taylor of Washington, D. C., was in town over the week-end visiting his parents Mr. and Mrs. Nathan H. Taylor of the Winchester Chambers.

Matilda Currin, successor to Miss Hood. Harper Method of Shampooing and S alp Treatment. Facial Massage. Phone 230. tf

Do not fail to attend the sale of dresses for little people at Winchester Exchange, Feb. 24, 25 and 26.

A touch of real winter last Friday. Customary to recent years the snow quickly dissolved into slush after thoroughly spoiling the fine skating.

We are pleased to note that George C. Ogden has successfully financed his real estate matters.

The State Department of University Extension has been affected in many ways by the signing of the Armistice. Up to this time the Department strained every nerve to meet war demands. Classes in Food Conservation and French were heavily attended, and industrial subjects were taught in many shops so that mechanics might become more expert in turning out products which bore directly upon the war. Mr. Roy E. Crane of 8 Lawrence street is one Winchester man to receive a certificate upon completing a course in mechanical drawing by correspondence.

Nu Bone Corsets made to measure, stays made from five strands of finest piano wire interwoven in such a way that it bends sideways just as freely as fingers do. Will not take a permanent bent. Guaranteed not to rust or break. Appointment with Corsetiere Tel. Winchester 1118. 2 to 4 p. m. f7,4t

Old Farmer's Almanacs at Wilson's.

Rev. Nathaniel J. Merritt, pastor of St. Mary's Church, and Rev. Frances E. Rogers, curate, were among the clergymen who attended the funeral of Rev. John P. Sheehan of Brookline.

Peter and George Shaughnessy of Holland street returned this week from France. Both brothers have seen service in France for a year.

Mrs. Robert Armstrong of Highland avenue is on a visit to her daughter, Mrs. Arthur Peabody Pratt at Greenfield and daughter Elizabeth at Mt. Holyoke.

NEWSY PARAGRAPHS.

Mr. and Mrs. Arthur N. Maddison are spending a few days at Poland Springs.

C. H. Symmes of Winchester is now taking orders for the old reliable BRADLEY'S FERTILIZERS which have won an enviable reputation by continuous use for nearly sixty years. Order now so as to get your supply before spring work begins. f21,2t

Do not fail to attend the sale of Dresses for little people at Winchester Exchange, Feb. 24, 25 and 26.

Harry A. Patterson, Boatswain's mate, 2nd class, U. S. N. R. F., of 2 Ridgefield road, has been released from active service and is now a student at the University of Pennsylvania.

Under the auspices of the Sowers Lenten Hall Club, "Little Women" will be shown at the Regent Theatre, Arlington, Saturday afternoon and evening, March 1st. Mr Harrell, the Magician, has been engaged for the afternoon and there will be vaudeville features in the evening. Tickets at the STAR Office.

Old Farmer's Almanacs. Wilson the Stationer. tf

At the Unitarian Church Sunday morning the Minister, Rev. Joel H. Metcalf will preach on "Social Solidarity and Personal Responsibility." The public is invited.

Mrs. Bertha Ryerson is at the Winchester Hospital, where she will undergo an operation.

Rev. Henry K. Lyons, who has been seriously ill at the home of his mother, Mrs. Michael Lyons on Oak street, is convalescing.

Save the date! You will not want to miss the Junior-Senior Play to be given in the Town Hall, Saturday evening, March 8th.

Rev. Charles A. Donahue of Highland avenue arrived at Norfolk, Virginia last Sunday. He is now acting as Chaplain on a transport.

Mr. Charles J. Harrold of Nelson street was one of the ushers at the funeral Mass of Rev. John P. Sheehan of Brookline.

Harvey J. Gustin of the 11th Coast Artillery, returned home last week from duty overseas. He has been honorably discharged from Fort Schuyler, Long Island.

Do not fail to attend the sale of Dresses for little people at Winchester Exchange, Feb 24, 25 and 26.

Mrs. Catherine Murray, who was taken to the Winchester Hospital seriously ill with pneumonia the first of the week, is reported as much improved.

Received This Week

New Lines of Sheets & Pillow Slips
At rather better prices than have prevailed during the past year.

Black and Colored Sateen Petticoats
Good quality and well made in all sizes at reasonable prices.

Night Robes and Envelope Chemise
New shipment, well made from good materials and daintily trimmed.

Birthday & Party Gifts for Children
A good assortment of books, games, puzzles and instructive toys always carried in stock.

Franklin E. Barnes & Co.

THOMAS H. BARRETT
Real Estate Insurance
546 MAIN STREET, WINCHESTER

TO LET—In Winchester, on car line, modern flats, 6 and 7 rooms and bath. Rent $25 and $26

Tel. Win. 357-M or 579-M

ATTENTION!
Clocks Repaired in Your Own Home
If Your Clocks Need Repairing, Call For
M. SHAIN, WALTHAM 589-M
Experienced Clock and Watch Repairer
I make a specialty of repairing and the care of American, French, Chime and Grandfather Clocks
ALL WORK GUARANTEED
In return for my labor I will accept old watches or jewelry
32 LEXINGTON STREET, WALTHAM, MASS.

SALE OF CHILDREN'S DRESSES
—at—
Winchester Exchange & Tea Room
Feb. 24th, 25th and 26th

Choice models in smocked frocks. A dainty line of "Lambie" dresses. Many of the models cannot be duplicated. A wonderful opportunity to secure the summer outfit for little people

NEWSY PARAGRAPHS.

Mr. Charles A. Woolley of this town was one of the speakers at the annual two-days conference of the Massachusetts Laundry Owner's Association at the American House, Friday.

Mr. Myron M. Davis and family and Mrs. Davis' mother, Mrs. Faber, will move to Bangor, Me., about May 1st, to make their home. Mr. Davis will engage in business there for his firm.

Don't miss the Junior-Senior Class Play, "Under Cover", to be held in the Town Hall, Saturday evening, March 8th.

Corporal Charles V. McGuerty is on the casualty list as slightly wounded.

Mr. Harry Richardson of Antrim, N. H., who was critically ill at the time of his father's death—Mr. Willie Richardson—is improved so much as to visit his mother on Richardson's Row.

Mr. and Mrs. W. J. Breen of the Parkway have returned from a stay at Poland Springs.

Mr. and Mrs. George Neiley left Wednesday for Annapolis, where they will spend the holiday with their son, Ensign Richard B. Neiley.

Private Paul C. Cole of Mystic avenue with Company E, 116th Engineers, stationed at Angers, France, has arrived home on the Battleship Kansas. The Kansas docked at Newport News Sunday and the troops in the 116th Engineers will be sent to Camp Dix, New Jersey for demobilization.

Tickets for "Under Cover" at the High School from 2 to 3, $1.00, 75c, and 50c, plus war tax.

In the fourth annual vaudeville given by the students of Phillips Exeter Academy this month, Hollister Olmstead, son of Dr. and Mrs. Harry J. Olmstead, took a prominent part. Mr. Olmsted appeared in three sketches, a pantomime; singing, dancing and comedy, and as an end an in the minstrels. His work is reported as excellent, and in one number he filled the unexpected vacancy caused by the sickness of another artist.

It is reported that but for the efficient work of Frank Langford of Wendall street, Anthony Coyne of Richardson street, would have been drowned in Horn Pond last Thursday. Coyne was walking on the ice near the ice houses when he broke through. John Yetter of Sheridan circle endeavored to assist the man, but his efforts were unavailing until Langford got onto a cake of ice and succeeded in assisting Coyne and aided him to crawl onto firm ice.

There will be one delivery of mail Washington's Birthday on all routes except the rural.

Mr. George A. Fernald has been appointed a trustee of the Home Savings Bank Corporation.

KNOW HOW and what to do, and do it, is the secret of first class work. Frank A. Locke turner see ad.

NEWSY PARAGRAPHS.

A very successful whist and dancing party was held in School Hall last Friday evening by Winchester Court, 255, M. C. O. F. in aid of St. Mary Reunion. The party was in charge of a committee of Court members with Mrs. B. Murray as chairman.

A son was born at the Winchester hospital on Wednesday to Mr. and Mrs. Ted. Wills of Somerville, a former resident of this town.

The funeral of the late Lieut. George McCord, D. S. O., of Sackville, N. S., which was held on Feb. 5, was the most impressive burial service ever held at that place according to reports. Lieut. McCord, who formerly made his home here, died suddenly at Sackville the previous Saturday. Many returned soldiers took part in the service.

Mr. George Neiley of Wolcott road was one of the honorary pall bearers at the funeral services for the late Henry Lowell Hiscock, held Sunday at the Forest Hills cemetery chapel. Mr. Neiley is a member of the insurance firm of Field & Cowles. Mr. Hiscock was also a member of the same firm.

Mrs. George Lake of Honolulu, wife of Rev. George Lake, a former resident of this town, is visiting Mrs. J. H. Shattuck of Mt. Vernon street. Rev. Mr. Lake expects to close his work in Honolulu in July and return to the States.

Winchester Taxi Co. Limousine and touring cars. Tel. 33. apr19,tf

Mr and Mrs. Harold M. Dorley are spending the week-end at the old home of the former in Fall River.

The postponed meting of the Highland Sewing Club will be held at the home of Mrs. Almon E. Richardson, Kenwin road, on Tuesday evening, Feb 25, at 7.30.

A letter was received from Edward Reebenacker this week from France, saying he expects to be home very soon with the 26th Division.

Miss Elizabeth Smith, industrial nurse at the Winchester Laundry, is ill with pneumonia.

William J. Kerrigan of Swanton street has been made Sergeant of the Provost Guards at Camp Halibut, Baltimore.

The Winchester Council of Girl Scouts invites all interested to attend a demonstration in First Aid, conducted by Dr. Clarence C. Ordway in the High School Gymnasium, Tuesday evening at 7.30. This is the third in a series of lectures given by the council to captains and prospective captains.

Sanderson, Electrician. Tel. 300.

TAXI SERVICE
Telephone 35
KELLEY & HAWES CO.

WEST SIDE

FOR SALE—We are offering at this time for immediate sale an excellent modern residence which overlooks the Lakes and is extremely well located as regards schools, transportation facilities, etc. This modern house of 10 rooms, 2 bathrooms, hot water heat, 4 fire-places, was built by the owner and has always been occupied by him with the result that it is in fine condition, a good roomy livable house. With the house there is over 13,000 feet of land all laid out with growing shrubbery and gardens, and garage for one machine. Further details will be furnished on application and appointment made to view the property.

SEWALL E. NEWMAN
Tel. 1290 Main 777-W Win. 60 STATE STREET, BOSTON

NEW AUTOMOBILE RATES

Rates have been changed and for most cars are somewhat lower for theft, fire, collision and liability insurance.

FOR PARTICULARS CALL

F. V. WOOSTER, Agent
Winchester Office, 572 Main Street Tel. 938-M
Boston Office, 99 Milk Street Tel. Main 5020

Real Estate Insurance

HERBERT WADSWORTH, Jr.
LANE BUILDING WINCHESTER, MASS.
Telephones: Office, 291 Residence, 438-M

WINCHESTER

For Sale—Colonial dwelling, 11 rooms; 3 baths, hot water heat, sleeping porch, corner lot 10,000 to 11,000 feet land well laid out with shrubbery.

Stucco house, 9 rooms, 3 baths, pleasant location, well restricted, 9,250 feet land.

8 room house, sightly location, good fruit orchard, 25,000 feet land, good garage (double), excellent. Place for children.

Cosey home, 9 rooms, 3 minutes to trains and electric service, well restricted residential section.

GEO. C. OGDEN, Owner
TEL. 114 WINCHESTER

A. MILES HOLBROOK
Specializes in
WINCHESTER
HIGH GRADE REAL ESTATE
OFFICE, 28 CHURCH STREET
TEL. WIN. 1250

B. F. MATHEWS W. E. McLAUGHLIN
MATHEWS & McLAUGHLIN
UNDERTAKERS AND EMBALMERS
MODERN METHODS USED
TELEPHONES - - WINCHESTER 967-M AND 578-J

DRESS GINGHAMS

Bates and Toil-de-Nord, 27-inch Ginghams in plaids and stripes, a good variety of patterns in a wide range of color effects

Price, 33c per yard

OPEN FRIDAY EVENING, FEB. 21st UNTIL 10 P. M.
CLOSED ALL DAY SATURDAY, FEB. 22nd

BOWSER & BANCROFT
Open from 8 A. M. to 6 P. M.
Saturdays until 10 P. M.

THE WINCHESTER STAR.

VOL XXXVIII. NO. 36 WINCHESTER, MASS., FRIDAY, FEBRUARY 28, 1919 PRICE FIVE CENTS

ARTHUR A. KIDDER for BOARD OF SELECTMEN

Mr. Kidder has had a valuable business experience.

He is public spirited and not afraid to work.

His executive ability has been proved and developed by two years' voluntary service on the Massachusetts Committee of Public Safety, the latter part of the time as Assistant Executive Manager under Mr. Henry B. Endicott.

He has lived in Winchester fourteen years, has served on the Town Finance Committee, Liberty Loan Committee and has participated in all the war campaigns.

He is fearless and disinterested and willing to give the job the time it needs.

We believe Winchester wants this kind.

Lewis Parkhurst
George T. Davidson
Herbert L. Cox
Danforth W. Comins
Herbert A. Wadleigh
Stillman P. Williams
John Abbott
E. Arthur Tutein
Charles A. Lane
George M. Byrne
Mark R. Jouett, Jr.
Charles A. Gleason
Edward B. Smalley
N. G. Goddu
Winfield F. Prime
Frank E. Rowe
Charles T. Mosman
C. H. Symmes
James S. Allen
Frederick N. Kerr
Edward H. Stone
E. Benson
M. C. Tompkins
Edmund C. Sanderson
William A. Kneeland
Jere A. Downs
Daniel B. Badger
Clarence E. Ordway
D. N. Skillings
Preston Pond
R. F. Mathews
James W. Russell, Jr
Arthur H. Russell
Ralph E. Joslin
Harry C. Sanborn
Curtis W. Nash
A. W. Dean
Carl F. Woods
R. B. Metcalf
David A. Carlo
George Neiley
James J. Fitzgerald
W. E. Healey
Addison R. Pike
Alfred S. Higgins
W. L. Parsons
Wallace F. Flanders

James Nowell,
Adv. 16 Stratford Road.

POPULAR CANDIDATE

It was good news to a large number of residents of Winchester when they learned that J. A. (Fred) Dolben had consented to be a candidate for the Board of Selectmen.

Here is truly a case of the office seeking the man, and our town is certainly to be congratulated that he has consented to run. Mr. Dolben represents the highest type of a sound, active, progressive business man. Need we ask for anything more? Associated with his brother, they comprise the firm of Dolben & Co., the largest distributers of fire brick goods and terra cotta in New England. He is also Vice-President of the National Association of Fire Brick Dealers of the United States. He is very popular and has all the qualities necessary for the office. We, therefore, heartily recommend him to the voters of Winchester, knowing that they will not make any mistake by supporting and voting for him on election day.

Wilbur S. Locke
E. C. Starr
Fred L. Clark
Wm. H. Bowe
John A. Maddox
A. G. Barr
A. Myles Holbrook
Dr. H. N. Bernard
Walter A. Brown
Wm. D. Edlefson
E. C. Tucker
D. F. Minor
A. W. Pitman
Geo. M. Bryne
W. T. Carleton
Irving L. Symmes
Harry A. Norton
M. C. Tompkins
Wm. D. Eaton
John A. Caldwell
Wm. T. Breen
Geo. W. Fitch
R. K. Stevenson
Rufus L. Clark
Jas. E. Corey
Jos. A. Gendron
H. W. Stevens
Wm. S. Olmstead
Frank L. Hunt
E. B. Smalley
F. P. Randlett
Claude L. Crafts
Henry Weed
S. E. Perkins
Arthur W. Dean
E. U. Harrington
H. A. Goddard
Waldo L. Hart
Jere A. Downs
R. C. Gillispie
Geo. E. Willey, and others.

Geo. E. Willey,
Adv. 47 Wildwood street.

An American express wagon driven by Edward Dyson ran into Dr. D. C. Dennett's auto Friday afternoon, the horse being cut on the nose through sticking his head through the glass in the door and the doctor receiving a cut on his lip. The express wagon was coming out of Common street and the doctor was going down Church street. The doctor turned out to avoid the team, but the horse hit the door with his head, breaking the glass.

DR. C. F. McCARTHY

Candidate for Re-election to Overseers of the Poor

TO THE CITIZENS OF THE TOWN

As long as a man is capable and efficient, should tenure of office mitigate against him? If not, then I submit to you the following reasons why I feel that my re-election to the Board of Overseers of the Poor would be a benefit to the tax payers, as well as to the poor and indigent people of the Town.

I have been a member of the Board for the past 18 years, and during this time my relations with the other members have always been of the most amicable nature, and I have heard no criticism, either of myself or of the Board as a whole, during these many years of service.

I am intimately acquainted with the poor, know their wants, understand their habits, and can sympathize or reprimand as the occasion may require. My duties as a Physician bring me daily among them, and I venture to say that if they had their way my re-election would be assured, and this appeal to the citizens of the Town uncalled for.

The necessary knowledge required to be a capable and efficient Overseer cannot be acquired in a day. I have spent much of my time, during my tenure of office, in reading and studying the various Settlement Statues and Laws and Regulations, which pertain to and govern our Public Charities, so that at the present time I feel confident that I can intelligently act upon any question which might come within the jurisdiction of the Board. This in itself is an asset which I feel that the citizens should be loath to dispense with, without good and sufficient reasons.

If you expect and desire a business administration in your various departments, if you want your money wisely expended, then select men for office because of their efficiency and fitness rather than for sentimental or other reasons, even less laudable.

I wish the fact might be impressed upon the minds of our citizens that the selection of men for Public Office is not a joke, but an important business matter, and that the same care and thought should be given to it, that is given to your own private affairs. Efficiency and caradility, rather than sympathy or sentiment, should be the determining factors in your selection.

In conclusion I would ask you, in justice to the Town, as well as to myself, to give this matter your serious consideration, and unless you have some tangible assurance that the Town will be benefited, the poor better cared for, and your money more wisely expended by an untried and inexperienced office holder, than by one, who from his long years of experience knows, not only the laws and regulations which govern the office, but also the wants and needs of the poor whom he is supposed to serve; I ask you, unless you have this assurance, to re-elect me to the Board of Overseers of the Poor, and I will give you the same faithful and efficient service in the future, that I have endeavored to give you in the past.

Respectfully yours,
Dr. C. F. McCarthy.
Adv. 452 Main St.

ONE MEMBER OF OLD BOARD SHOULD BE RE-ELECTED

Editor of the Star:

It has occurred to me that in the coming Town Elections some attention should be given by the voters toward seeing that some one man who has had experience in the office of Selectman is re-elected. There is much good timber among the new candidates for office, and it is to be hoped that some of these men will be elected. If with these new candidates we could have a capable, experienced man re-elected the result would be gratifying.

Among the old Board I know of none who has shown more capability, independence and fearlessness than Mr. Sewall E. Newman. He has been instrumental in giving this Town during the past year a conservative, economical administration, and with last year's experience and a group of strong, congenial new men about him would make an exceptionally valuable man for the new Board of Selectmen. I heartily endorse him, and commend him to my fellow-townsmen for re-election.

W. E. Healey,
3 Warren Street.

Winchester, February 26, 1919.
Adv.

CONTGIOUS DISEASES

The Board of Health reports the following cases of contagious diseases for the week ending February 26, 1919:—1 Lobar Pneumonia, 5 Influenza.

CALUMET ENTERTAINMENT

Opea House With Program for Afternoon and Evening

The Calumet Club served Washington's Birthday by serving open house during the day, attractive programs in the afternoon and evening entertaining some 200 children and a large number of grown-ups. Owing to the sudden death of Mr. Samuel E. Perkins, wife of Chairman Perkins of the entertainment committee, the evening festivities were brought to a close shortly before ten o'clock.

During the morning the usual games were enjoyed on the alleys and billiard and pool tables. A children's party followed by refreshments occupied the attention of over 200 little folks during the afternoon, while in the evening there was a chafing dish supper, followed by a musical program and dancing.

The children were entertained with games, followed by a musical program and dancing.

Miss Anne Varner Baker gave a program covering a period of an hour, which included clay modelling, silhouettes, singing, animated pictures, charcoal drawing and other attractions that kept the large audience of little folks constantly at attention. Following her part of the program there was a short intermission and J. de Vere Simmons, "the man and magic for society" gave a program of magic and tricks which filled out the balance of the afternoon.

Each child was presented with a patriotic hatchet filled with candy, and refreshments, including ice cream and cake, were served, making a most complete afternoon for the children.

At 6.30 there were 200 members with their families present for the chafing dish supper. Lobster a'la King, crab Newburg and other dainty dishes were served by a corps of ladies under the direction of Mrs. Maurice C. Tompkins and including Mrs F. A. Smalley, Mrs. I. T. Cutter, Mrs. A. N. Maddison, Mrs. G. W. Fitch, Mrs. C. H. Symmes, Mrs. J. F. Tuttle, Miss Elizabeth Downs, Mrs. C. M. Crafts, Mrs. B. F. Miner, Mrs. R. L. Emery, Mrs. E. R. Butterworth, Mrs. George E. Willey.

As each gentleman entered the club in the evening he was taken in charge by a corps of expert make-up artists and transformed into a French soldier, completely disguising his identity. French soldier hats completed the transformation. The ladies were all given French tri-color hats also, and the brilliant colors, together with the hundreds of big and small flags, the streamers and bunting, with which the interior of the club was decorated, made a brilliant scene. Each lady was also given a favor.

During the supper there was a musical program by an orchestra, and at eight the dancing commenced in the club hall. When the news of the death of Mrs. Perkins was received, the committee announced that the festivities would be brought to a close and at ten o'clock the program was ended. Mrs. Perkins attended the afternoon program and she was stricken with heart trouble on her way home, passing away early in the evening.

MRS. SAMUEL E. PERKINS

Winchester people were shocked to learn last Saturday evening of the sudden death of Mrs. Samuel E. Perkins of Crescent road. Mrs. Perkins died of heart trouble just as she reached her home after spending the afternoon at the Calumet Club. She was stricken while in the automobile but a short distance from her home, and she was taken into the house immediately and doctors summoned, but lived only about twenty minutes.

Louise Taylor Perkins was born in East Boston, her father being James A. and her mother Arabella (Sampson) Taylor. She attended the public schools and the Girl's Latin School. She married Samuel E. Perkins August 5, 1903, the couple moving to this town shortly after and making their home here for the past fifteen years. She was 38 years of age.

Besides her husband, Mrs. Perkins is survived by one son, Ralph T., and one daughter, Ruth; also by a brother, James A. Taylor, Jr., of Eucliare, Wis., and two sisters, Mrs. Alfred G. Barr of this town and Mrs. A. H. Dowsett of East Boston. She was a member of the First Congregational Church. The Fortnightly and other organizations of the town.

The funeral services were held from the residence, No. 10 Crescent road, on Tuesday afternoon, conducted by Rev. Howard J. Chidley of the First Conregational Church. During the service, which was largely attended by many friends, selections were sung by a male quartette.

The display of floral offerings was very beautiful, testifying to the love and esteem in which the deceased was held. The burial was in Wildwood Cemetery.

ENDORSES MR. DENNEN

Editor of the Star:

Mr. Michael J. Dennen, who is a candidate for the office of Tax Collector of our town and whom I have personally known the past twenty-five years, is a man of high character, ability and a conscientious citizen.

These qualifications fit him for the position he is aspiring to and with this in view I earnestly endorse him for the office.

This endorsement can be published if Mr. Dennen so wishes.

M. E. O'Leary,
34 Grove Street.

Adv.

Of course you read every page of the STAR. If you do not you miss some of the news.

ST. MARY'S REUNION

The annual reunion of St. Mary's Parish was held in Town Hall on Wednesday evening, February 26th, and drew out one of the largest gatherings in the history of the Parish. The reunion was of peculiar interest and significance this year because of the presence of so many soldiers and sailors who have been discharged from duty. Father Merritt is intensely interested in his boys who have seen service and from the departure of the first boy he has maintained an unflagging interest in their spiritual and temporal welfare. Naturally he takes advantage of every opportunity to demonstrate to them the gratitude of the community they so gladly served.

(Continued on Page 7)

ROLAND E. SIMONDS FOR SELECTMAN

Mr. Roland E. Simonds was born in Winchester and has lived here all his life. He was educated in our public schools and graduated from the Massachusetts Institute of Technology. For four years he worked for the McKay Company in Winchester, and for the past twelve years has been in the inspection department of the Factory Mutual Insurance Companies of Boston the activities of which extended over the entire eastern portion of the country. For six years he was a call man in the Winchester Fire Department, acting for one year as assistant chief. He has served on several town committees, among them the committee which built the fire and police station; for the last two years he has been a member of the finance committee. All his life he has been keenly interested in town affairs and has kept well informed about them. He thus has an unusually intimate knowledge of the needs and problems of the town, and of the practical work of the various departments.

He is an honest-minded, wholehearted, vigorous man, and all his life has given faithful effort and earnest study to all the duties and obligations resting upon him. He has no axe to grind and no obligations to repay. If chosen Selectman he will bring to the office honest character, a trained mind, sound and independent judgment and an abiding purpose faithfully to serve the best interests of the town.

James S. Allen, Jr.,
41 Myrtle Terrace,
Winchester.

Adv.

WILLIAM E. PRIEST

Testimonial to Mr. Priest's Qualifications for Office of Town Auditor

February 18, 1919.

To the Editor,
Winchester Star,
Winchester, Mass.

Dear Sir:—

Referring to the candidacy of Mr. William E. Priest for Town Auditor.

Prior to coming to Winchester, Mr. Priest was connected with the North End Savings Bank, Boston, for nearly twenty years. During that time I have had many occasions to notice him and as one of the corporators of the bank I know that I, as well as everyone connected with that institution, know him as a man of absolue reliability and integrity, one well fitted by his training and experience for the position of Town Auditor.

I, therefore, consider it a privilege to support him for this position, and ask my friends to go to the polls and vote for him.

Yours truly,
William Sargent Locke,
Adv. 37 Dix St.

AUCTION BRIDGE SATURDAY EVENING

The Auction Bridge Party to be held under the auspices of William Parkman Lodge at the Masonic Apartments March 1st bids fair to be one of the best attended events of the season.

Considerable preparations have been made to accommodate a large number. The attendance is not restricted to members of the Lodge. All who expect to attend should communicate at once with the Social Committee so that they may know how many to prepare for.

It is intimated that some announcement may be made at this party as to the plans of the Social Committee relative to the Annual Masonic Ladies Night, which takes place March 28th.

The Machine Gun Co., 12th Regt. was called upon in common with other units of the State Guard to do police duty in Boston Monday during the visit of President Wilson.

EDUCATIONAL SURVEY

Committee to Be Appointed to Consider Public Schools

It is understood that the Finance Committee will recommend to the town at the coming meeting that a special committee consisting of five citizens be appointed to consider the advisability of having made an educational survey of our public school system with a view to improving it or of taking any other action with respect to the public schools.

The following letters relative to the introduction of the matter to the Finance Committee and its correspondence with the School Committee are explanatory of the action to be asked:

Food Purchase Board
18th and D Street, N. W.
Washington, D. C.
15 February, 1919.

Mr William L. Parsons,
Chairman of Committee of Finance,
Town of Winchester,
Bruce Road, Winchester, Massachusetts.

Dear Sir:

As you know, I have been in Winchester but little during the past year. During the time spent there, however, the matter of public schools has been called to my attention, and it appears to be a matter of very general and earnest interest. So far as I have observed, this has taken no form other than a discussion of the personnel of the school committee and the school organization.

Continued on Page 6.

LADIES' FRIENDLY SOCIETY

The Ladies' Friendly society of the Unitarian Church held its annual supper in Metcalf Hall last Tuesday evening. A turkey supper was served to more than three hundred people, the arrangements for which were in charge of Mrs. George W. Apsey and Mrs. George H. Root. The boys and girls of the Metcalf Union were very efficient helpers.

The entertainment given by the dramatic committee, Mrs. Lillian T. Mason, chairman, was enjoyed by everyone present. Mrs Helen Edlefson Barr sang several songs which were enthusiastically received, Mr. Percival Lewis accompanying her.

Mr. Carleton Cummings led the singing of old and new songs and so inspiring was he that people who had not sung for years found their voices—in fact everyone sang. Mr. Cummings comes from California and has been a leader in singing in twenty-three war camps, has been in concert work in forty-three states, Mexico and Canada, and is now musical director of Greater Boston Industrial department of the Y. M. C. A.

Rev. Mr. Metcalf spoke in a very intimate way to his parishoners of his experiences at the front, prefacing his remarks with thanks to them and the whole town for the money sent him from the production of Katcha-Koo

Lincoln Russell and Prescott Taylor played for the dancing.

MR. NEWMAN NEEDED ON BOARD

To the Editor of the Star:

There are so many candidates this year for the Board of Selectmen that there is danger that the Board may be composed wholly of new members, a circumstance which would not operate advantageously to the town in my belief, for those who have served for a year ought to do better work and be of more value to the town in their second year's service.

In your issue of last week I noticed that Mr. Sewell E. Newman is a candidate for re-election to the Board of Selectmen. Mr. Newman has long been a resident of the town, has given during the past year largely of his time, energy and best efforts to the interests of the town, and well deserves re-election to the Board at the coming town meeting.

I have followed the work of last year's Board of Selectmen with some care, and never have our streets been kept cleaner or the general order and appearance of the town been better, and it is of interest to note that there are more unexpended balances to the credit of the Departments than heretofore.

Fred Joy,
Adv. 78 Washington St.

DRAMATIC PRODUCTION MARCH 8

Rehearsals for the Junior-Senior play are progressing most satisfactorily, much interest being shown by every member of the cast. It has been gratifying to learn that many have expressed their delight that "Under Cover" is the dramatic production chosen and all agree that this drama is well worth seeing. The interest never lags for one moment throughout the entire play and the audience is held in suspense till the very end.

The management earnestly request the audience to be seated by eight o'clock sharp, that Act. I, may not be marred by confusion.

MRS. RALPH McDOWELL

Mrs. Ralph McDowell (Miss Emma Stearns), a former well-known resident of this town, died of pneumonia on Sunday after a short illness. She was 23 years of age and had been married but eight months.

Mrs. McDowell was the daughter of Mr. and Mrs. Gilbert Stearns, formerly well-known residents here. She made her home in the Greenwood section of Wakfield. The funeral services were held on Wednesday afternoon, the burial being in Mt. Hope Cemetery.

COMING EVENTS

Dates That Should Be Remembered When Making Engagements

Mar. 1, Saturday. Auction bridge at William Parkman Lodge.

March 1, Saturday. W. H. S. Girls' Basket Ball game with Wellesley at Wellesley.

March 3, Monday. Town election polls open from 7.45 to 4.30 p. m.

March 3, Monday, at 3 p. m., in the High School Library. Talk on "Housekeeping Helps," by Mrs. Ida S. Harrington.

March 3, Monday at 2. Meeting of Girl Scout captains at the home of Mrs. Addison R Pike.

March 3 Monday at 3. Winchester Council of Girl Scouts meets at the home of the commissioner, Mrs. Addison R. Pike.

March 4, Tuesday at 7.30 in the High School Gymnasium, fourth lecture of the Girl Scout Education Committee. Speaker Dr. Eudine Lyle.

March 4th, Tuesday. Meeting of the Highland Bethany Society in the Second Congregational Church from 10 to 4 o'clock. Luncheon at noon.

March 4, Tuesday. Board of Trade Meeting in White's Hall at 7.45 p. m.

March 5, Wednesday at 3 P. M. Equal Suffrage Club at the home of Mrs. James Campbell, 10 Sheffield road. Speaker, Mrs. L. B. Rantoul.

March 8, Saturday. Colonial at Calumet.

March 8, Saturday at 8.00 "Under Cover, the 1919-1920 play.

March 15, Saturday. Calumet at Colonial.

March 19, Wednesday. Melrose Highlands at Calumet.

Mar. 28, Friday. Annual ladies' night of William Parkman Lodge in Town Hall.

NOTICE

Men in Service

Returning soldiers and sailors, and all others in the Service coming home, are requested to communicate with the Chief of Police for the verification and correction of the Town's historical record of the War. tf

TO THE VOTERS OF WINCHESTER

It hardly seems likely that the town can fare otherwise than well in the election which is so near at hand because the candidates for the various offices are so generally of a high character. Still in some of the contests there may be reasons why the voters should use some discrimination in the way in which they mark their ballots.

We are peculiarly fortunate in the candidates for the office of auditor. Mr. Lochman, the present incumbent, has not only abundantly demonstrated his ability to fill the office, but has been as well a highly respected and valued resident of Winchester for twenty years. That is about all you can ask in a candidate.

Mr. Priest, may be equally capable, but he is a new comer and we do not know much about him. Indeed he is such a new comer that he had not even registered to vote until after he had taken out his nomination papers for this office.

Now it is true the people of Winchester are not only willing, but glad to extend a cordial welcome to all good people who come to make their home with us and to share with them the beauties and benefits which our town affords.

It is quite another thing to accord the honors of office to a late arrival to the exclusion of those who have long made this their home. Wouldn't it be better for Mr. Priest to wait a year or so until he has had at least two years to pay a poll tax or two before he aspires to office?

I am sure if the attention of the voters is called to this very peculiar situation, Mr. Lochman's election is assured by a large majority.

To assume any other outcome would be to accuse the people of Winchester of having not only no sense of fair play, but no appreciation of long and upright citizenship. I do not believe they will show themselves unresponsive to these qualities.

Elect Mr. Lochman for Auditor. It is his due and also ours.

John Park,
132 Forest St., Winchester, Mass.
Adv.

TO THE VOTERS OF WINCHESTER

On the ballot Monday will appear the name of Arthur A. Kidder as a candidate for Selectman, and it is the earnest wish of all those who have the pleasure of knowing Mr. Kidder that he get a rousing vote. There is no doubt of his election, but we all want to make it a big endorsement, as he will when elected prove by every act our confidence in him, and the small taxpayer can approach him as easily as the biggest one.

So all up for A. A. Kidder, March 3rd.

Edward McKenzie,
Adv. 5 Middlesex Street.

JOHN A. MELAUGH APPOINTED PATROLMAN

At the meeting of the Board of Selectmen Monday night John A. Melaugh was appointed as a patrolman on the Police force for a probationary period of six months.

YOUR AFFAIRS AND MINE

In the present age the question of clothes is a perplexing one. The weather has something to do with it, but fashion influences us even more. No soon have we decided to wear our old things than a window display makes such tremendous appeal that we go in, buy and are happier for it. The price of things to wear has gone up and up. Well-to-do Winchesterites are having their shoes half-soled and there are many people who wish they had shoes to half-sole. So, in view of the vital problem whether we shall journey to work in a barrel or else wear what is left from last year, it is interesting to know that a professional dancer has come to the rescue. She has written a book on the modern, classical dance and in the volume she has something to say about clothing.

For more than twenty centuries, declares this young woman, dancing has suffered martyrdom to clothes. She says that the Greeks attained their greatest influence before clothes were invented. And, she adds, "the scantiest of draperies are more modest than any clothes. Clothes are suggestive." She would have us go dancing about our business. "Perhaps you have a scarf," she suggests, "so light that it is the sport of every zephyr * * *. How can you help dancing? Now, throwing aside your scarf, you join a group of sister nymphs, who are bathing in the sunlit stream." After that you may pick up your scarf or leave it alone just as the spirit strikes you, but whatever you do, go dancing merrily on. Should these dances become popular the item of expense, caused by the purchase of elaborate ball gowns, would be eliminated. The dear young thing who always is urging more and more evening frocks might be expected to address her mother thus:

Oh mother, dear, may I go to dance?

Now, ma, don't get a shock
I'm going back to nature.

And of course, won't wear a frock.

Perhaps the professional dancer has solved the riddle of civilization. The day may come when the Winchester shall throw aside the scarf, think nothing of clothes, cars, automobiles or such. With our eyes on the sun and our bare feet spinning the pavement, we shall dance gaily along Main street, a dozen eggs in one hand and a quarter's worth of diced beef in the other!

No thinking Winchesterite can doubt that there has for years been a growing dislike of the world's city, and of all that it stands for. There has been a feeling that there was an antagonism between duty and liberty that if people were free they ought to be permitted to do what they chose, and not compelled to do what they ought. Nothing could have been falser than this idea, yet it has prevailed widely. Many here in Winchester have thought of duty as a Victorian conception, and one, therefore, that we, in our wisdom, had left far behind. If it is Victorian it shels additional luster on that great era of human history. One of the poets of that time certainly made much of it. Thompson wrote:

Yea, let all good things await
Him who cares not to be great
But as he saves or serves the state

Not once or twice in our rough-island story
The path of duty was the way to glory.
He that walks it, only thirsting
For the right, and learns to deaden
Love of self, before his journey closes,
He shall find the stubborn thistle bursting
Into glossy purples, which out redden
All voluptuous garden roses.
Not once or twice in our fair island story
The path to duty was the way to glory.

He that walks it, only thirsting
For the right, and learns to deaden
Love of self, before his journey closes,
He shall find the stubborn thistle bursting
Into glossy purples, which out redden
All voluptuous garden roses.
Not once or twice in our fair island story
The path to duty was the way to glory.

We are learning that the gospel is true, under the inspiring instruction of our soldiers in France. Again it appears that "the path of duty is the way to glory." It also leads to calmness of mind, serenity of soul and poise of spirit. Men are put into this world to serve to serve, if not greatly, at least faithfully and conscientiously. They are under bond to do their duty in that state of life "unto which it shall please God to call them." Perhaps one may look for a revival of this feature of Victorianism. For the great cry of the day is that every man shall do his duty. It is felt that the obligation rests on all, as it most assuredly does.

The Spectator.

WINCHESTER SCOTTISH TERRIER WINS

At the dog show in New York last week, Glennanor Lovely, Mrs. Sherwood Hall's little Scottish terrier, captured first prize over all the other entries in her class. Mrs. Sherwood Hall is well-known as a resident of Glen road, and her kennels have successfully met some of the best in the country.

MR. CRAUGHWELL SPEAKS

Editor of the Star:

The owl won a reputation for wisdom by keeping silent, but as this is the so-called reconstruction period, a time for conservation, concentration and consolidation, I have felt perhaps that I could speak a few words and at the same time remain silent. Every student of municipal finance readily understands that conservation, concentration and consolidation means economy, efficiency and eventually a reduction in our taxation. I firmly believe that the germ of extravagance is slowly but surely creeping into our municipal expenditures, and the sooner we eradicate that germ the better it will be for the man or woman with moderate means.

I have ascertained after very carefully scrutinizing the names of the aspirants who desire to be elected members of the Board of Selectmen in the Town of Winchester, the Athens of America, that beautiful residential suburb that is known from the Berkshires to the Golden Gate, from Bunker Hill to Chateau Thierry and from Washington to the peace table at Versailles, as the home of famous men with national reputations, that four of the gentlemen reside in the west side, four on the east side, one on the North Main street section, one at Symmes Corner, and your humble servant at the north end of the town. Gentlemen, do you believe for a moment that the gentleman who formerly wielded the big stick would pronounce that a square deal. If the politicians succeed in putting one over on yours truly, please pardon the slang.

Now listen attentively and read between the lines: I have been approached very recently by a few inquisitive mollycoddles and asked why a laborer should seek the office of Selectman. My reply is that I am the son of a Civil War Veteran who served with Grant in the Wilderness, Sheridan when he marched to the sea, and the mighty Sheridan when he rode to Winchester. I am a citizen of the United States and a resident of Winchester all my life. Sad to relate only a few of us remain, hence I have a fundamental privilege under the Constitution of the United States that comprises these great United States, to exercise that right, and I hope that I won't be left, but trust that I will be elected and join the chair-warmers who sit in the town hall and smoke tuxedoes, perfectos and secret coronals, and who frequently complain that the various rooms are damp and quite chilly, as they are unable to get up a healthy sweat or create a good circulation.

Now then, gentlemen as I am immune from an income tax and have no limousines, Flivvers or Tin Lizzies to convey the electorate to the polls, I would like to suggest to my friends, if I have any, that they walk, as I believe it is healthier to wear rest shoes than cats, and please remember gentlemen, never hit a cripple with his own crutch, as there is no disgrace in defeat in my opinion. The greatest statesman that America ever produced was defeated when he aspired to be elected President of this great Country namely, the Honorable, mighty Daniel Webster of Marshfield.

By the way Mr. Editor, it is quite a lengthy bedlot. It certainly does look to me from where I sit that it will be no end tuck to put some of us over the top, but nevertheless I believe there will be a new man elected and remember that some of the men who followed the Master sought only the loaves and fishes. I remain,

Very truly yours,
Patrick H. Craughwell
33 Swanton street. Adv.

WILLIAM J. STEWART

William J. Stewart a florist of international reputation and a resident of this town for almost fifty years, died at a Boston hospital on Sunday. He was 70 years of age.

Mr Stewart came to this town previous to 1880 and later built the house at the corner of Highland avenue and the Parkway where he had since made his home. For many years he conducted a florist store on Tremont street, Boston, but at the time of his death he was editor of a florist publication. He was a member of numerous organizations and had served as president of the florist's association. For years he had always been a judge at the best flower shows, and his judgment and opinion of all floral matters was greatly sought. He was a Mason.

It had been Mr. Stewart's custom of late years to spend the winter in Boston, and he took up his residence with his wife on Ashburton place this winter as usual. For the past year he had been in poor health, suffering from diabetis and other troubles.

Besides his wife he leaves three daughters (Sarah) Mrs. Albert Dunnell of Everett, (Louise) Mrs. Ralph Messenger of Oak Bluffs and (Ellen) Mrs. Ralph Crouse of Copper Cliffs, Ontario.

The funeral services were held at Mt. Auburn Chapel on Wednesday afternoon at two o'clock, the remains being interred in the family lot in that cemetery.

Old Farmer's Almanacs. Wilson the Stationer. tf

PROBATE AND OTHER COURT NEWS

The will of Fred N. Brown, who died October 6, 1918, has been allowed by the Probate Court. Katherine W. Herron has been appointed as executrix and has given a bond of $12,000. The estate is valued at $6000, all in personal property.

The will of Mrs Nellie M. Nichols of Winchester, who died December 1, 1918 has been allowed by the Probate Court. Walter W. Nichols of Melrose, a son of the deceased, has been appointed as executor and has given a bond of $12,000. The estate is valued at $5500, all in personal property.

Katherine Dolan of Winchester has been appointed as administratrix of the estate of her sister Annie Dolan of Malden, who died November 9, 1918 by the Probate Court. She has given a bond of $1360. The estate is valued at $680, all in personal property.

Mrs. Emma T. Potter of Somerville was given a decree nisi in her suit for divorce against her husband Arthur S. Potter of Irvington, N. J. by Judge Chase in the divorce court. They were married in Winchester, December 8, 1897 and have since lived in Boston, Winchester and Wakefield. She alleged desertion as Winchester in May, 1901. She was also given permission to resume her maiden name, Emma T. Waters. The case was not contested.

JAMES KEANEY

"Jimmy" Keaney is dead. He passed away at the Winchester Hospital, where he was taken earlier in the week ill with pneumonia, on Saturday morning. His going will be mourned by many. His cheerful greeting and faithful performance of his work will be missed by all who pass through the centre. Crippled and long with rheumatism, he stuck to his work until recently obliged to give it up. He died in his room delirious [illegible] in a short time after leaving [illegible]. For 20 years he had worked for the Town Highway department, the later years being in charge of keeping the centre clean.

Mr. Keaney was born in Ireland. He made his home in Winchester for about 20 years, his earlier work being at the Beggs & Cobb factory as a carrier. He married Miss Margaret Maguire of this town, who died about nine years ago, and his only survivor is his son, J. Frank Keaney, recently in the United States service. He was about 61 years of age.

The funeral was held from the residence of Mr. Edward S. Morse, 40 Canal street, Tuesday morning, with a requiem mass at St. Mary's Church celebrated by Rev. W. H. Corbett at nine o'clock. The pall bearers were Messrs. Frank and George Nowell, Thomas McGowan, Patrick Nelson, Thomas Kane and James Blackham. During the service the flag at the Legion hall was flown at half-mast. The burial was in Calvary Cemetery.

CORRECTION

Winchester, Mass.
February 26, 1919.

Editor of the Star:

Please allow me through the columns of the STAR to correct a statement in last week's STAR in which it was stated Mr. James Keaney, a roomer at my home, was found delirious in his room.

The facts of the case are: Mr. Keaney finished his day's work on the Town Highway Department at 4 o'clock, came in and went to his room. About an hour later he called me up stairs, saying he had a very severe pain over his heart. With his consent I called Dr. Meade, who immediately pronounced it pneumonia, with very little hopes of his recovery. He was taken to the Winchester Hospital the same evening and passed away within a week after being taken there.

Thank you for correction.

Yours respectfully,
George R. Nowell,
9 Thompson street,
Winchester, Mass.

APPOINTED INSTRUCTOR AT JOHN S. HOPKINS

John Herbert Gregory, former Sanitary Engineer of New York City has arrived at John S. Hopkins University to take up his duties as professor of Sanitary Engineering at the institution. The position was formerly occupied by Capt. Grandville R. Jones, who died while in the service of the government at Camp Bonning.

Mr. Gregory is one of the most able men in his profession in the country. He is a member of the American Society of Civil Engineers, and is a winner of the Thomas Fitch Rowland Prize for which competitors described in detail accomplished works of construction, their cost, and errors in design and execution.

Prof. Gregory is a former Winchester boy, graduating from our High School. He will be remembered by many as Herbert Gregory.

JOHNSON—McKEE

Arthur R. Johnson of Woburn and Miss Eva McKee of this town were married on Feb. 10th by Rev. John W. H. Corbett.

The family of Mr. Arthur French of Highland avenue, including Mrs. French and four children, are seriously ill with influenza.

Mrs. Edward H. Messeger entertained twelve ladies at luncheon on Saturday.

ELLEN WELDON

Ellen Weldon, the little three-year-old daughter of Mr. and Mrs. Chester R. Weldon of Washington street, died of pneumonia on Monday morning at the home of her grandmother in Burlington. She had been with her grandmother for a little over two weeks during the absence of her mother, who was in a Boston hospital undergoing an operation. Mrs. Weldon returned to her home here Saturday. The little girl is one of two children. Funeral services were held on Tuesday afternoon, the burial being in Woburn Cemetery.

LARGE MEDFORD TRACT IS SOLD

The Edward T. Harrington Company reports one of the most important sales of Medford vacant land that has been consummated in recent years. It comprises 1,750,000 square feet, situated on Winthrop, Wyman, Woburn and Brooks street the combined frontage being more than 4500. The assessed valuation is $30,000. The grantors were George B. Hayward et als of this town, administrators of the estate of Frank E. Chandler, the purchaser being Frank Moore, trustee, who has also purchased of the same grantors a tract of manufacturing land at the Junction of Revere Beach Parkway and Mystic street, containing 500,000 square feet.

REAL ESTATE TRANSFERS

The Edward T. Harrington Company has sold for Nellie Walton a parcel of land on the east side of Wedgemere avenue, comprising 21,000 square feet. The purchaser was Eva G. Nutting, who has plans drawn for the erection of a dwelling house. For George B. Whitehorne it has sold a lote of land on Wedgemere avenue, containing 15,000 square feet. The purchaser was Charles H. Mason, whose estate it adjoins. For Nellie Walton it has sold a lot of land on Wedgemere avenue, containing 7500 square feet. The purchaser was Mabel E. Gleason. For Charles Bruce it has sold a lot of land on the south side of Chesterford road, Woodside, with a frontage of 45 feet and containing 7250 square feet, the purchaser being Jennie C. Walker.

GIRL SCOUTS

Dr. Eveline Lyle will speak on "Health Standards," at the meeting in the High School Gymnasium, Tuesday evening at 7:30. All interested are welcome.

This is the fourth of the series of lectures given by the Education Committee of the Girl Scout Council.

A very practical talk on First Aid was given by Dr. Clarence Ordway at the last meeting and the military drill was conducted by Sergeant Dearborn of the State G[illegible].

Mrs. Addison A. [illegible] commissioner is visiting friends in New York.

MRS. CARL F. FORSBERG

Mrs. Ellen Forsberg, wife of Mr. Carl Forsberg, died at her home, 27 Arthur street, last Wednesday after a short illness. She was 55 years of age and was a former resident of Woburn, having made her home here for the past year. Besides her husband she leaves one child. Funeral services were held from the residence on Sunday afternoon. The burial was in Wildwood cemetery.

Dickydack asks

"If the male dog is a father of a thought, is the female dog—a dogma?"

Is the dogma of home laundering—just a thought and no father?

Winchester Laundry Co.

Get Your Digestio in Shape

Many ailments are caused by stomach weakness. Faulty digestion leads to biliousness, sick headache, dizziness, sallow skin and eruptions. Maintain a healthy co of the stomach and you will get rid of the chief cause of your sufferings. Do not neglect the laws of health. Keep stomach, liver and bowels in order by timely use of

BEECHAM'S PILLS

Largest Sale of Any Medicine in the World. Sold everywhere. In boxes. 10c., 25c.

SAY IT WITH FLOWERS

the best and you won't be disappointed if you buy of

ARNOLD & SON
Florists

Flowers for all occasions at short notice. Come in and see us for we try to please. Our flowers are always fresh and delivered at time wanted.

THE HARTFORD FIRE INSURANCE CO.

Write or Telephone

N. A. KNAPP & CO., Agents
8 Chestnut Street, Winchester
54 Kilby Street, Boston

THE OSCAR HEDTLER CO.

26 CHURCH STREET
Opposite Winchester Trust Company

CORD AND FABRIC TIRES

SUPPLIES ACCESSORIES

We have carefully selected our lines with the view of giving the most money value

FREE AIR SERVICE

Telephone 1208 Open evenings until 7

CALL 1240

Seller's Market

HIGHEST GRADE MEATS AND GROCERIES

171 WASHINGTON STREET

WINCHESTER RIDING SCHOOL

Well Broken Horses and Ponies
Personal Supervision For All Pupils

HARRY GOOD ∴ Proprietor

676 MAIN STREET

T. L. 51189 Aug23,tf

MODERN PLUMBING

MODERN PLUMBING

means a great deal to you. It insures health, comfort and convenience for your family and fewer repairs, besides increasing the value of your property.

Our estimates on

THE BEST PLUMBING

will surprise you. Let us figure on installing an entirely new system. Don't put this off.

BENJAMIN EDWARDS
626 MAIN STREET
Next Mystic Valley Garage
Tel. 654-W

FURNITURE MOVING
EXPRESSING
Tel. 174
KELLEY & HAWES CO.

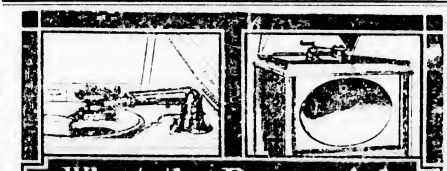

What the Brunswick Method of Reproduction Means to You

BRIEFLY, it brings two great exclusive features.

First, the Ultona, a new conception for playing all records at their best. Just a turn of the hand means the correct position on the record, the proper diaphragm and needle for every make.

Second, the All-Wood Tone Amplifier built-up on the violin principle.

Tones hitherto lost are brought out in rich clarity by these exclusive Brunswick features.

Hear The Brunswick before you buy or even make a tentative decision. Doing so will not place you under the slightest obligation.

HOUSE OF QUALITY INSTRUMENTS

Whitman Piano Co.
419 Main St., Stoneham
Telephone 140

The Brunswick
ALL PHONOGRAPHS IN ONE

NO BATH HOUSE

Editor of the Star:

I was astonished to say the least, and it startled me when I viewed the sketch of the proposed bath house your last issue. If my memory serves your last issue. If my memory serves me correctly, or if I recall accurately, we were informed last year that it would cost the taxpayers $2500 to erect the bath house. But this year it will cost us $6000. My goodness, but aren't we getting extravagant?

I believe that we should carry out the recommendations of our Finance Committee and prove to them that we appreciate the fine work they have rendered to the Town and have received no compensation for, sacrificing home ties, solving the difficult problems that they encountered for the benefit of you and for me.

We can get along this year without the bath house. As you know the boys don't swim in the bath house. All they want, as I understand, is a place to dress and undress. I believe Wedge Pond, with its sloping hills, its sturdy red and white oaks and beautiful red and white birches and weeping willows, where the whip poor will sings in the moonlight, can be developed when we have the means, into one of the garden spots of America.

I trust that the folks that are interested in this development will not be grieved with me for writing these few lines, as I for one, appreciate the work that they have done in the past. They are the men who brighten our corners.

As this seems to be the appropriate time for memorials, I would like to suggest to the Town Fathers that they erect a suitable memorial tablet on Manchester field in commemoration of the Father of that project, the late Forest S. Manchester. We have erected a tablet for our boys who went "over there," and came across and delivered the punch that put his "nibs", the ex-kaiser down and out for the count. We have erected a memorial tablet on the gate houses at North reservoir, and justly so, in commemoration of our first Water Board, namely the Honorable Moses A. Herrick, David N. Skilling and James W. Dwinell.

In conclusion I am awtre of the fact that I will lose a considerable number of votes for writing these few lines, but like the Father of my Country, I state facts as I see them for the benefit of the tax payers who pay the bills.

Very truly yours,
Patrick H. Craughwell.

WINCHESTER H. S. TAKES GAME FROM WINTHROP H. S.

Winchester High boys' basket ball team defeated the Winthrop High team in the Suburban League Saturday, 19 to 10, at the High School gymnasium in a fast game. Two of the Winchester High regular players, French, center, and Hart, left forward, were out of the game, owing to illness.

The Winchester High second team defeated the Winthrop High second team 15 to 9. The summary:

WINCHESTER HIGH

	Goals	Fouls	Points
Raymor rf	0	4	4
Vallely lf	0	0	0
Skinner c	4	1	9
Tansey rh	1	0	2
Eldridge lh	2	0	4
Totals	7	5	19

WINTHROP HIGH

	Goals	Fouls	Points
McGee lh	1	1	3
Mulley rh	0	0	0
Howell c	1	0	2
Cotter c	0	1	1
Donovan lf	0	0	0
Sweel rf	2	0	4
	4	2	10

HOSPITAL NOTES

Our superintendent, Miss Norton, having made a good recovery from her operation a month ago, is expected to return to the hospital this week. During her absence her place has been filled by Miss James, the head nurse, with Mrs. Scales assisting in the office.

Miss Gotts, from Miss Farmer's school, has been engaged as teacher of cooking. The nurses taking this course are enthusiastic over this new departure and the results are most satisfactory.

Miss Helen Johnson and Miss Snow return this week from their training. In spite of the decrease of influenza patients, the number of beds occupied during this week has been forty-five. As the hospital is only equipped for fifty-patients we are already facing the problem of enlarging our present buildings.

SILVER TEA

The Blue Group of the Ladies' Aid Society of the Methodist Church held a silver tea and food sale at the home of Mrs. G. Raymond Bancroft on Highland avenue Tuesday afternoon, about 30 members attending. The tea was in charge of Mrs. Frank W. Roberts and Mrs. Quimby, and the sale was under the direction of Mrs. Charles A. Dodge and Mrs. Ivan N. Moulton. Decorations of daffodils brightened the rooms of the residence for the occasion and a pleasant and productive afternoon was spent by the ladies.

The boy's basket ball team of the W. H. S. will play the Wellesley High team today, Friday, at Wellesley and the Chelsea High at Winchester, Wednesday, March 12. The girls will play Melrose High at Melrose, Saturday, March 8.

State of Ohio, City of Toledo, Lucas County, ss.
Frank J. Cheney makes oath that he is senior partner of the firm of F. J. Cheney & Co., doing business in the City of Toledo, County and State aforesaid, and that said firm will pay the sum of ONE HUNDRED DOLLARS for each and every case of Catarrh that cannot be cured by the use of HALL'S CATARRH CURE. FRANK J. CHENEY
Sworn to before me and subscribed in my presence, this 6th day of December, A. D. 1886. A. W. GLEASON, (Seal) Notary Public.
Hall's Catarrh Cure is taken internally and acts through the Blood on the Mucous Surfaces of the System. Send for testimonials, free.
F. J. CHENEY & CO., Toledo, O.
Sold by all druggists, 75c.
Hall's Family Pills for constipation.

MIXED BOWLING TOURNAMENT

But Seven More Evenings Remain to Finish Schedule

With the mixed bowling tournament at the Calumet Club now nearing its completion, interest among the contestants appears to run as high as ever, and every match is closely contested whether scores are high or low. Week-end games saw team 3, by winning two points from team 10, hold its place for the time being in second position. Two other matches did not materially affect the standing of four other teams, team 2 taking all three points from team 4 and team 11 two from team 5. Scores were up and down, and as a whole were below the average. Mrs. Crafts led the ladies with a total of 174 on the high single of 96. Mrs. Willey got 160 on 88, Mrs. Johnston 162 on 84, Mrs. Brown 150 on 81, Miss Giles 91 and Mrs. Eaton 81. Mr. Breen went over the top for 261 on a single of 109, and Mr. Weed got 202 on 109, Mr. Newman 109, Mr. Caldwell 106, Mr Eaton 104 and Mr. Sawyer 101.

The scores:

Team 3 vs 10

Team 3

	1	2	Total
Miss Giles	78	91	169
Mr. Weed	93	109	202
Mr. Tansey	75	77	152
Mr. Tansey	83	83	166
Mr. Newman	89	99	188
Mr. Newman	86	105	191
	484	538	1022
Handicap 1 pins			
	488	542	1030

Team 10

	1	2	Total
Mr. Breen	75	78	153
Mr. Breen	105	96	201
Mr. Root	75	96	171
Mr Root	75	91	166
Mr. Sawyer	71	81	152
Mr. Sawyer	101	81	182
	502	523	1025
Handicap 38 pins			
	540	561	1101

Team 5 vs 11

Team 11

	1	2	Total
Mrs. Kneeland	76	40	116
Mr. Kneeland	76	92	168
Mrs. Corey	49	72	121
Mr. Corey	85	75	160
Mrs. Nason	65	79	144
Mr. Nason	93	90	183
	444	478	922
Handicap 40 pins			
	484	518	1002

Team 5

	1	2	Total
Mrs. Barr	69	81	150
Mr. Barr	81	69	150
Mrs. Eaton	93	81	174
Mr. Eaton	97	104	201
Mrs. Crafts	96	78	174
Mr. Crafts	83	91	174
	498	501	999
Handicap 18 pins			
	498	501	999

Team 2 vs 4

Team 2

	1	2	Total
Mrs. Caldwell	68	74	142
Mr. Caldwell	106	81	187
Mrs. Brown	81	79	160
Mr. Brown	75	81	156
Mrs. Johnston	81	78	162
Mr. Carleton	97	97	194
	511	490	1001
Handicap 2 pins			
	513	492	1005

Team 4

	1	2	Total
Mrs. Willey	83	86	169
Mr. Willey	86	91	177
Mrs. Maddocks	69	52	121
Mr. Maddocks	93	87	180
Mrs. Clark	70	70	140
Mr. Clark	82	82	164
	483	468	951
Handicap 8 pins			
	491	476	967

Teams 8 and 6 took a rise in position on Tuesday evening by making straight wins from teams 5 and 7, the latter dropping from third place. The odd match was between 1 and 12, the former taking two points. The scores were low and not particularly close although team 6 won its first string from 7 by three pins. Mrs. Thompkins led the ladies again, making a total of 172 and a single of 91. Mrs. Simonds rolled two 80's with 160 for a total, and Mrs. Butterworth got a string of 84. Mr. Comins with a single of 113 was the only gentleman to qualify.

The scores:

Team 5 vs 8

Team 8

	1	2	Total
Mrs. Hayward	76	78	154
Mr. Hayward	76	85	161
Mrs. Butterworth	63	84	147
Mr. Butterworth	78	92	170
Mrs. Keepers	71	73	144
Mr. Keepers	95	93	188
	459	499	958
Handicap 29 pins			
	488	528	1016

TEAM 6

	1	2	Tota.
Mrs. Barr	63	63	126
Mr. Barr	80	80	160
Mrs. Eaton	70	71	141
Mr. Eaton	97	95	192
Mrs. Crafts	68	74	142
Mr. Crafts	82	85	167
	460	468	928
Handicap 18 pins			
	478	483	958

Team 1 vs 12

Team 1

	1	2	Total
Mrs. Smalley	61	72	133
Mr. Smalley	84	94	178
Mrs. Comins	67	87	154
Mr. Comins	83	113	196
Mrs. Tompkins	91	81	172
Mr. Tompkins	82	82	164
	468	509	977

Team 12

	1	2	Total
Mrs. Bowe	63	70	133
Mr. Bowe	79	102	181
Mrs. Tuttle	63	67	130
Mr. Tuttle	89	83	172
Mrs. Gilmour	44	41	85
Mr. Gilmour	95	76	171
	433	439	872
Handicap 48 pins			
	481	487	968

Team 6 vs 7

Team 6

	1	2	Total
Mrs. Maddison	68	78	146
Mr. Maddison	75	80	155
Mrs. Pitman	71	66	137
Mr. Pitman	80	94	174
Mrs. Taylor	81	69	150
Mr. Taylor	88	93	181
	443	480	923
Handicap 17 pins			
	460	497	957

Team 7

	1	2	Total
Mrs. Harrington	71	76	147
Mr. Harrington	83	83	151
Mrs Starr	56	65	121
Mr. Starr	71	80	151
Mrs. Simonds	80	80	160
Mr. Simonds	83	72	155
	429	456	885
Handicap 18 pins			
	447	474	921

TEAM STANDING
February 27

Team	Won	Lost
9	22	8
3	21	9
14	20	10
5	21	12
6	19	14
7	15	15
1	15	16
10	13	14
13	14	14
11	14	16
4	13	15
12	14	20
2	11	20
8	2	25

SPRING BOWLING TOURNAMENT

Wednesday night's scores were considerably below the average, although the matches were close and hard fought. The feature of the series was the defeat of team B by team H, the latter taking three points B got the first by one pin. H the second by three, the third by eight and the total by ten. Although B was in the lead, it now drops into third place with teams I and J tied for the top position. Another close match was that between A and E, in which E won the first by three pins. Team F was in last place, and by whipping the team above it, exchanged places. Individual work was low. Dr. Olmsted led with 312 on 113, and other single strings were Barrett 105, Corey and Newman 104, Ordway 103, Pitman and Bradlee 102, Maddocks and Knibbs 100.

The scores:

Team A vs E

TEAM A

	1	2	3	Total
	80	99	96	275
Olmsted	85	88	93	266
Flanders	76	86	86	258
Olmsted	100	99	113	312
Gendron	96	98	88	282
	437	471	475	1393

Team E

	1	2	3	Total
	80	80	87	247
Miner	86	81	86	253
Simonds	101	83	97	281
Maddocks	81	81	81	243
Willey	93	81	95	269
Tarbell	441	399	443	1293
	Handicap 21 pins			
	462	420	464	1356

Team B vs H

Team H

	1	2	3	Total
Armstrong	79	88	81	248
Sawyer	85	87	89	261
Hunt	79	93	89	261
Bradlee	102	83	100	291
Farnsworth	88	79	81	248
	433	428	411	1312
Handicap 44 pins				
	477	482	455	1411

TEAM B

	1	2	3	Total
Barrett	71	105	98	274
Weed	110	95	86	292
Knibbs	100	92	91	283
Corey	101	84	85	273
Newman	82	92	104	278
	467	468	466	1401
Handicap 11 pins				
	478	479	477	1434

Team F vs G

TEAM F

	1	2	3	Total
Ordway	103	79	87	269
Maddison	71	81	71	223
Taylor	91	96	85	272
Barron	85	75	80	240
Pitman	93	102	88	283
	443	433	411	1287
Handicap 34 pins				
	477	467	445	1389

TEAM G

	1	2	3	Total
Barnwell	79	86	77	242
Sunbye	78	78	75	231
Kneeland	88	81	75	247
Blanchard	89	89	76	254
Davidson	88	78	91	257
	429	415	397	1231
Handicap 41 pins				
	463	456	438	1357

TEAM STANDING
February 27

Team	Won	Lost
F	10	6
I	11	5
J	11	5
K	5	3
E	8	8
H	8	8
C	8	12
D	3	5
A	7	9
B	9	11
G	4	12

CLUBS TO RESUME VISITATIONS

Colonial and Melrose Highlands Here Next Month

The former custom of visitation between the social clubs of this vicinity, stopped last winter on account of the War, has been revived, and the Calumet Club is to act as host to the Colonial Club of Cambridge on Saturday evening, March 8th, and to the Melrose Highlands Club on Wednesday evening, March 19th. The Colonial Club will entertain Calumet on Saturday, March 15th.

Contests in bowling, billiards, pool and cards will be held on each evening, with a spread following the matches. Points are not counted in these matches except in friendly rivalry, there being no league.

MRS. MARK R. JOUETT, SR.

Mrs. Mary Jane (Yerxa), wife of Mr. Mark R. Jouett, Sr., of 16 Brooks street, died at her home on Tuesday night of pneumonia after an illness of but five days. She was 79 years of age.

Mrs. Jouett was a native of Keswick, N. B., her parents being Abram and Elizabeth (White) Yerxa. She made her home for a period of 22 years in Somerville, moving to West Medford, where she resided for eight years, and then to this town where she has been a resident for the past five years.

She leaves besides her husband, four sons and four daughters—Edward M. of Portland, Me.; Major Fred R., with the U. S. Army of Occupation; Henry D. of New York; Mark R., Jr., of this town; Gertrude M., Mrs. George W. Ansley and Blanche of this town, and Mrs. G. Waldo Proctor of Lexington. She also leaves several brothers and sisters residing in the West.

The funeral services will be conducted by Rev. Henry E. Hodge of the First Baptist Church, of which the deceased was a member, this Friday afternoon at two o'clock. The burial will be in the Cambridge Cemetery.

David A. Carlue, painter and decorator, hardwood finishing a specialty. 141 Cambridge street. Tel. 494-M. aug28.tf

ROBERT F. GUILD
Candidate for Winchester School Committee

TO THE PARENTS AND VOTERS OF WINCHESTER

It was not without due consideration that I consented to become a candidate for the School Committee. My experience and knowledge of the school situation have given me constructive ideas. I think that it is time for clear thinking and plain speaking. The schools are not what they should be. The tax-payers have willingly paid all they were asked for the support of the schools, but their children have not received the education and training the Town should have given. To remedy these conditions I believe a change should be made in the school policies and I support the following platform:

I. A scale of wages sufficient to command the best teaching skill from year to year.

II. Winchester should have elementary schools second to none in the state.

III. The quality and character of the training in the High School should be such that a graduate may enter business or college without further preparation or tutoring.

IV. The equipment of Winchester schools should be the most modern and scientific that the town can afford.

V. The public schools should be places for genuine training of mind and character and should not lend themselves to or permit excessive social activity or class distinction. They should be truly democratic.

On this platform I urge the support of those that desire better schools for Winchester, and if elected I shall welcome their advice and aid.

Robert F. Guild.
Adv. 11 Norwood St.

THE FORTNIGHTLY

Monday Meeting Largely Attended

A regular meeting of the Fortnightly was held on Monday afternoon, February 24th. The business meeting began promptly at 2.30 o'clock. Two detailed and interesting reports were given. The first was the report of a meeting of the Civics Department of the State Federation, held at East Saugus in January, given by Mrs. T. Grafton Abbott. The second was a report of the morning session of the mid-winter meeting of the Massachusetts State Federation, given by Miss Susie Guernsey.

The Home Economics Committee announced a talk on "Housekeeping Helps" to be given in the High School Library on Monday, March 3, at 3 p. m., by Mrs. Ida S. Harrington.

A unanimous vote was given in favor of the motion that one hundred nine dollars and fifty cents be appropriated from the Philanthropy fund for the support of three French war orphans in memory of Mr. Joseph Hefflon, and in appreciation of his inestimable influence over the boys and girls of this community.

The motion of a previous meeting that no person eligible to membership in the club be received as a guest for the remainder of the year, was rescinded by a unanimous vote.

Following the business meeting, Mr. Richard W. Grant, assisted by Miss Mary French, led the club in the singing of popular songs and old melodies. That this feature of the afternoon was thoroughly enjoyed, was evidenced by the enthusiasm with which the songs were sung. The club greatly appreciated Mr. Grant's leadership and his generous gift of the Victory Song Books used. Through some misunderstanding many copies of these little books were taken away. These are club property and members are requested to return them at the next meeting for future use in the club.

The club rose in a body to welcome Reverend Joel H. Metcalf, who spoke on his "Experiences at the Front" in a most vivid, intimate, and modest manner. Before touching on his own experiences he spoke of Mr. Hefflon and his great popularity with the boys "over there", due to his tact, his dauntless courage, and his unusual sense of humor. Mr. Metcalf then gave an intensely moving description of the devasted condition in which he found the country, of good times at his little "Y" hut, of the vigorous outdoor life of the soldier, and of his own sensations under continuous shell-fire. He dwelt especially on the two great battles in which our boys played so heroic a part—the battle of Belleau Woods, and the second battle of the Marne. He closed with a heartfelt tribute to our boys. "For individual work, sheer bravery, for not knowing how to retreat, nor wanting to learn how to retreat, our boys are the best in the hour of battle."

Many souvenirs were displayed on a table at the front of the hall which were of much interest to the audience. Refreshments were served at the close of the address with the usual enjoyable sociability of the Fortnightly teas.

KIMBALL & EARL
45 PARKWAY
Near Lloyd St
Automobile Overhauling
On All Makes of Cars
15 Years Experience
TELEPHONE WINCHESTER 1177

H. J. ERSKINE
FURNITURE and PIANO MOVING
GENERAL TEAMING
Furniture and China Packed Shipped and Stored
Res.. 4 Linden Street Winchester
TEL 65-M

BOWLING
DO YOU INDULGE IN THIS HEALTHFUL EXERCISE?
Engage Your Alleys at
THE WINCHESTER ALLEYS
STAR BUILDING Park Street Entrance
feb7.tf

If You Never Advertised in Your Life
You Should Do So Now
Experts unanimously agree that this is the advertising area.
Present conditions offer the greatest opportunity for business in all history.
The firm and individual who grasps this opportunity will stand at the head in the prosperity to come.
Big interests are spending thousands for publicity.
All interests should recognize its necessity in planning for the future.
The people of Winchester are reached by the STAR.
You read it—your neighbor reads it.
Over 2,000 copies go into every home in Town each week.
The newspaper advertising today is read almost as carefully as the news story or editorials.
Will you be the one who is alive to today's conditions?
ADVERTISE IN THE STAR

THE WOBURN
TODAY AND TOMORROW
The Delineator of Western Character
HARRY CAREY
—in—
"Three Mounted Men"
THE GREAT HOUDINI in "THE MASTER MYSTERY"
Harry Lloyd (Lonesome Luke) Comedy Latest Pathe News
NEXT MONDAY AND TUESDAY
The Supreme Star
CLARA KIMBALL YOUNG
—in—
"The House of Glass"
PARAMOUNT SENNETT COMEDY "Hitches and Stitches"
Latest Pathe News
NEXT WEDNESDAY AND THURSDAY
The Famous Actress
ALICE BRADY
—in—
"The Ordeal of Rosetta"
PEARL WHITE in "THE LIGHTNING RAIDER"
Mack Sennett Comedy Burton Holmes Travels
MATINEES 2.30—*Tuesday, Thursday and Saturday*
EVENINGS 7.15 SATURDAYS 6.30 and 8.30
Telephone Woburn 696

The Winchester Star

THEODORE P. WILSON, Editor and Publisher : WINCHESTER, MASS

SINGLE COPIES, FIVE CENTS
Left at Your Residence for One Year The Winchester Star, $2.00, in advance

News Items, Lodge Meetings, Society Events, Personals, Etc., sent to this Office will be Welcomed by the Editor

Entered at the post-office at Winchester, Massachusetts, as second-class matter.

TELEPHONE NUMBER 29.

Once again we call attention to contributors to the need of sending their names with articles given for publication. We must have the writer's name whether he desires it used at the foot of his article or not. We exercise our judgment in publishing this article. Unsigned letters are always plentiful about election time, and if communications are not printed it is not always because they are unaccompanied by the writer's name, but they are seldom, if ever, printed at election time if the name is withheld. We trust this will explain the absence of several communications received during the week.

Go to the polls and vote Monday. If you are one of those who stay away and then kick the next day beneath the election does not suit you, you will receive little sympathy this year. The United States of America has been held up before all nations as the one democratic form of government which allows the people the greatest liberty of action and right of self-government. This is our first town election since the war closed. Surely every man will desire this year above all others to exercise his inborn right. Civic interest should be an additional spur to the hurrah this year. We have a good list of representative men as candidates for the various offices. Their candidacy in itself should call every voter to attend the polls. Town meeting, too, will have some interesting articles up for discussion. Kicks are going to be out of style this year after March 3rd. Watch your step.

THE STAR RECEIVES LETTERS OF APPRECIATION

Wyman School,
Winchester, Mass.,
February 26, 1919.

Dear Mr. Wilson,

I thank you very much for letting us come down to see the printing press. I thought it was wonderful where the clean paper on the roller turned over and came out printed. We will come down and see the printing press again some day if we may.

Sincerely yours,
Virginia Tompkins.

Wyman School,
Winchester, Mass.,
February 26, 1919.

Dear Mr. Wilson,

I was very sorry that I was not at school Friday when Miss Hopkins took the 4th grade to see the printing of the Star. From what the 4th grade say it must have been very interesting. I would have loved to have gone.

Sincerely yours,
Elsie K. Cox.

SELECTMEN'S MEETING

February 24, 1919.

The Board met at 7.30 p. m. All present.

The records of the meeting of Feb. 17, were read and approved.

Jurors, 1919. The Chief of Police appeared with a venire calling for two traverse jurors at the Superior Criminal Court to be holden at Lowell on the first Monday of March. The jurors are to serve from Monday, March 10, 1919. Messrs. George B. Cole, 15 Mystic avenue and William J. Gherardini, 2 Glen road were drawn.

Police Department Patrolmen. A letter of thanks was received from Mr. Frank W. McLean, acting for the petitioners for the Board's favorable action in regard to the petition of the residents of the territory lying north of Lebanon street, for a patrolman.

Police Department Patrolman. A letter was received from the Civil Service Commission certifying to the Board the names of two persons eligible to become patrolmen of the Winchester Police Department. Acting in accordance with a recommendation of the Chief of Police, the Board, under suspension of its rules, appointed John A. Mclaugh, 13 Lake street, Winchester, a patrolman of the Winchester Police Department for a probationary period of 6 months.

Acceptance of Street, Holton Street. A petition signed by John A. Hall, 1 Holton street and 8 others was received petitioning for the acceptance and adoption of Holton street as and for a town way. This matter was referred to next year's Board.

Chisholm Road. A letter was received from Mr. William K. Bean proposing to the Board that the Town of Winchester accept Chisholm road as and for a town way. This matter was referred to next year's Board.

The meeting adjourned at 9 o'clock p. m.

George S. F. Bartlett,
Clerk of Selectmen.

SECOND COWBOY TOURNAMENT

The second round of the cowboy pool tournament at the Calumet Club opens this week when the class B men will meet for their matches. The following games are on the schedule:

Dr. C. E. Nason and A. W. Pitman vs George E. Willey and H. A. Norton.

J. F. Tuttle and G. T. Davidson vs J. A. Dolben and J. E. Genirich.

W. D. Eaton and C. M. Crafts vs T. P. Wilson and J. A. Downs.

H. G. Proctor and C. C. Rogers 2d, vs. W. T. Carleton and W. J. Brown.

W. R. Baker and W. E. Gilmour vs C. S. Tenney and B. F. Blank.

TO THE VOTERS

I stated last week I would like to be one of your Selectmen and I outlined my reasons. Today a large number of the boys have returned. They have done their bit, and it was well done. Think of these mere youths, standing up and filling a man's place, thousands of miles from their home town, fighting side by side with other nation's forces of the world, so that we at home could live in safety from now on. Place me in this position, so that I can do something for your boys. I will give it my whole attention and spend time to make this a success. The service flag is in its position, it appeared last Friday after an absence of three months; and bear in mind Mr. Voter this was the second time they allowed it to happen. You will notice that this flag states that 626 boys served their country from this town. Article 18, is signed by the Selectmen, and they ask the citizens to appropriate the sum of five hundred (500) dollars. This sum should have never been stated, for it is out of proportion for the sacrifice that these boys have made, less than eighty (80) cents apiece to welcome the returning sailors and soldiers. I know that the people themselves are anxious to show their generosity, and they will do it, and the time to do it is now, not six months from today.

from today.

This is my reason and only reason for being a candidate. Drop into any bank or business house and see what the merchants have to say to my dealing and credit. Twenty years as a contractor, six years in real estate business, served two years on the Finance Committee. Will any other candidate put this in public print eleven days before election. A vote for me is a vote for justice.

Patrick E. Fitzgerald,
Adv. 165 Washington St.

BOY SCOUTS OF AMERICA

Mystic Valley Council

The Scout Oath

Before he becomes a scout a boy must promise:

On my honor I will do my best:

1. To do my duty to God and my country, and to obey the Scout Law.

2. To help other people at all times.

3. To keep myself physically strong, mentally awake, and morally straight.

Among the Troops

Scout Henry Chapman of troop 3, Winchester took his 14 mile hike last Saturday, which is one of the requirements before a boy can become a first class scout.

Troop 3, Stoneham, Mr. Clyde Carter, scout master, hiked to Camp Laraway on Feb. 22nd hauling their trek cart with equipment over the road.

Scouts from Troops 1, 2, 3, and 5 of Woburn also hiked over the road to the camp where they joined forces with the Winchester and Stoneham scouts.

The following scouts passed their merit badge examinations successfully this week:

James L. Fitch, troop 1, Winchester, Firemanship merit badge.

James L. Fitch, troop 1, Winchester, Craftsmanship merit badge.

Roy Jordan, troop 3, Winchester, Firemanship merit badge.

Roy Jordan, troop 3, Winchester, Carpentry merit badge.

Special Service Patrol

The following scouts are the first in the council to pass the requirements necessary to become members of the special service patrol: Alfred Elson, Jr., troop 3 Woburn; Arthur F. Graham, troop 3, Woburn; Curtis K. Parker, troop 2 Woburn, and are subject to call from the fire or police departments of Woburn for emergency work. These scouts have passed successfully their merit badge tests in firemanship and first aid and are first class scouts in good standing.

Out-door Activities

There will be a hike Saturday, March 1, to Camp Laraway. All scouts who desire to go on this hike will assemble at headquarters at 10 a. m. Bring one ration cooked or uncooked. Cooking and fire lighting tests will be given; also merit badge cooking tests.

AMERICA STRING QUARTETTE TO PLAY AT VESPER SERVICE

Owing to the fact that the Boston Symphony Orchestra was unexpectedly engaged to play a concert at Lawrence next Sunday afternoon, Mr. Joseph Malkin, 'Cellist, will be unable to appear at the Vesper Service at the First Congregational Church. The Music Committee have been extremely fortunate however in securing in his place the American String Quartette.

The Quartette played at a Vesper Service, two years ago much to the keen appreciation of the audience. With Miss Gertrude Marshall, Violin, Miss Ruth Stickney, Violin, Miss Adeline Packard, Viola, and Miss Hazel L'Africain Cello, this organization whose sponsor is Charles Martin Loeffler, may be said to be a feminine edition of the Flonzaleys. The service will be at 5 o'clock and the public is cordially invited.

BOARD OF TRADE MEETING

The regular monthly meeting of the Winchester Board of Trade will be held at White's Hall, Tuesday, March 4th, at 7.45 p. m. Representative William A. Keeland has been secured by the Entertainment Committee to speak on a subject of general interest to all. Those who have heard Mr. Keeland speak will want to hear him again, those who have not should not miss this opportunity.

The membership has doubled since the first regular meeting, and several matters are to come before this next meeting that make it advisable that there should be a full attendance.

WINCHESTER PEOPLE IN AUTO ACCIDENT

Two Winchester girls and two returning soldiers were in an auto accident in Arlington Saturday afternoon when the touring car driven by Mrs. Frances T. Conlon, daughter of Selectman Patrick Noonan of Canal street, skidded across the street and struck an electric light pole. The accident occured on Massachusetts avenue, near the Lexington line.

The party included Mr. and Mrs. Conlon, Miss Elizabeth Noonan, Mrs. Conlon's sister, and Edward T. McLean of 21 Spring park avenue, Jamaica Plain. The two young men had just received their discharge from the U. S. service, and Mrs. Conlon had gone to Devens to meet them and bring them to Winchester.

Mr. Conlon was the most seriously injured. He was unconscious when picked up and suffered bad cuts about the face. Mrs. Conlon was badly shaken up and cut, and her sister, besides being cut about the face, had several teeth knocked out. McLean was cut on his face and had his knee injured.

The party were attended by doctors and the two ladies and Mr. Conlon taken to the Symmes Hospital. Mrs. Conlon was able to return later to her home, but her husband and sister were detained for a time until their injuries had been definitely determined.

The condition of Mr. Conlon was such as to cause considerable apprehension during the week, but while he is still at the hospital, reports yesterday were that he is now recovering and no serious results are anticipated.

The force of the shock broke the electric light pole off at its base, and in falling it brought down another pole, highly charged electric wires adding to the danger of the accident. The automobile, which was a new one, was badly wrecked.

K. OF C. NOTES

The reapplication of the first degree will be held Sunday afternoon at 2 o'clock. All members of the Council are requested to be present to help the applicants in their first views of Columbianism. A large class of candidates are awaiting admission to our Council and it is for the interest of all brother Knights to be in attendance at this degree.

Our Chaplain, Rev. Nathaniel J. Merritt, is pleased by the interest shown by the younger members of the Council and knows they will keep up the ideals of the true Knight of Columbus.

The Worthy Financial Secretary, Mr. Edward Gorgin, says, "he is some busy these days," as the applications and financial matters are increasing steadily. Ed. does not have much to say, but look him over brothers, he sure performs his duties without any "tooting."

The rehearsals of the play, "Stop Thief," are progressing with good results. Mr. Charles J. Harrold, with his well known ability to arouse the players to enthusiasm, is meeting with fine success.

Sergeant Daniel Hanlon is reported to be on his way home, and as the walls have ears somebody says, "I wish he would hurry up." Dan has been missed by the members of the Council, as he was interested in all our activities while home.

Sergeant George LeDue writes that he is longing to cbe back in Winchester, as France is not the country he would want to settle in these days.

Corporal Edward Boyle writes that time hangs heavily on his hands now and if he had a chance and owned a row boat, he would make a try for this side of the water.

Brother William F. Leonard, who has shared in the honors of the U. S. Fleet in the waters of the North Sea during the War, has taken on new duties ashore, which are in line with those performed by him in the Navy. Bill was Chief Machinist's Mate, having charge of the engines while on watch aboard the U. S. S. Aroostook.

William Rogers is wearing the red stripes, denoting discharge from the army. Bill says the eats were too good for him in the army as now he is scared to look a meal at home in the face for fear it might run away at the sight of his countenance. Three squares is a soldier's delight and Bill will sure be delighted.

Brother Henry Longfield, our Treasurer, is sure establishing a record for that office, as the Council's funds are increasing under his care and being guarded from generous minded members who do not realize that Brother Longfield is on the job. Good men as well as good treasurers are scarce. We can't afford to lose any of our members.

We wonder if the members of the Council know who are the cast in the play? It would help some if they would ascertain and talk this "real good" show up a bit. Find out for yourself brother who's who and what is going on. Ask for information, seek until you find out.

Corporal John Blackham from Devens reminds us of a joke a friend made. It was, why is a soldier discharged from the army like a ham sandwich? Because one is mustered out and the other mustard in. John is still in and that is no joke.

Four bells and a jingle, "Watch us grow."

Mr. J. H. Gerlach of Everett avenue has sold his factory at Arlington to the Huff Electrostatic Separator Company of Boston. The transfer included 250,000 square feet of land with buildings having about 40,000 square feet of floor space, and water power estimated at 60 horse power.

NOTARY PUBLIC
JUSTICE OF THE PEACE
T. PRICE WILSON
Star Office

ENDORSEMENT FOR MR. NEWMAN

Editor of the Star:

Through your columns I wish to express my well wishes for Mr. Newman as a candidate for re-election to the Board of Selectmen. The past year has been a trying one for the Board due to War Conditions. There has been an honest desire on the part of our citizens to keep our tax rate within bounds. As no money was raised during the past year by Bond issues, the appropriations for the various debts were of necessity cut to the limit, which made it a difficult problem to complete the work as laid out. All this and more in the shape of increased costs of labor and materials have made it a difficult year for the men guiding the expenditures of the Town.

Mr. Newman, as a member of the Finance Committee of the Board of Selectmen, has seen to it that the appropriations of the Departments coming under the direct supervision of the Selectmen have not been overdrawn. He is conscientious and fearless in his endeavors to vote on all matters, after careful investigation, in a manner which shall be for the best interests of the majority. He has never voted on any question in the past year where he has shown any regard for other than the best interests of the citizens at large. It is because of his fearless and honest conduct of this office that I wish for his re-election.

Respectfully,
Vincent Farnsworth,
8 Wedgemere avenue.

Adv.

COMMUNITY SUPPER

Last Friday evening, February 21, under the auspices of the Ladies' Bethany Society of the Second Congregational Church a very pleasant and profitable time was enjoyed by members of the society and friends, about one hundred being present. It was most gratifying to have present a number of old friends from the First Church, among whom was Deacon Swett, who offered prayer.

Under the efficient leadership of Mrs. Minnie Fogg, the following committee, Mrs. Wm. J. Nutting, Mrs. George Hartson, Mrs. Donna Foster and Miss Mary McCluney assisted by some of the young ladies of the church served a bountiful supper.

The church was very prettily decorated with American and Allied flags and pictures of George and Martha Washington. Also, at each plate was a tiny hatchet given as a souvenir to all present.

The program was in charge of Mrs. Richard Taylor, president of the Society, who presided in her usual charming manner. After the singing of "America," Rev. Wm. Taylor, rastor of the church was called upon for a few remarks. This was followed with vocal solos by Miss Jean MacLellan, and the evening's program closed with an address, on the subject, "Home Gardens" by Mrs. Lorence Woodside, which proved most interesting and instructive to her audience. After the address Mrs. Woodside read several entertaining selections for the children present.

HOLIDAY REUNION

Mr. G. H. Lochman's brothers and sisters and their families met at his home last Sunday for a family reunion. Tables were set for 20 who sat down for a happy meal and an enjoyable afternoon. Those present were Mr. and Mrs. G. H. Lyford and two sons of Torrington, Conn.; Mrs. Wm. Atherton Frost and two children of Cambridge; Mr. and Mrs. W. H. Lochman and two children of Cambridge, Miss Harriet D. Lochman and Master Billy Lochman, also of Cambridge. Dean E. Lochman, ill with pneumonia at Orlando, Florida, and his wife, were unable to be present as also were Mr. and Mrs. Myron A. Lochman of New York City.

MARRIED IN WINCHESTER

The wedding of Miss Hortense Colby of Boston and Lieut. W. R. Coates of the U. S. A. air service, also of Boston, took place last week Thursday at the residence of Mr. and Mrs. Charles T. Main on Herrick street. Rev. Howard J. Chidley of the First Congregational church performed the ceremony, assisted by Rev. Dr. Winslow of Boston.

Winchester Taxi Co. Limousine and touring cars Tel. 38 april8 tf

WINCHESTER NATIONAL BANK
7 Church Street

SAVINGS ACCOUNTS

4½%

Will be paid on money deposited on or before

March 1st

Open an account in person or by mail.

BANKING HOURS
Daily 8 A. M. to 3 P. M. Saturday 8 A. M. to 12 M.
Saturday Evening 7 to 9 P. M.

Thirty-two pupils of the fourth grade of the Wyman School visited the STAR office Friday forenoon and saw the linotypes, presses, folders and other machinery incidental to the publishing of the paper, at work. Each member of the party was presented with a linotype slug bearing his name. The scholars were in charge of Miss Elizabeth Hopkins.

There will be an all-day meeting of the Highland Bethany Society next Tuesday, March 4th in the Second Congregational Church. Luncheon will be served at noon by the following committee, Mrs. Jennie Tolman, Mrs. Joseph Belville, and Miss Elizabeth Hinds. A large attendance is desired.

RICHARDSON'S MARKET
10-14 Mt. Vernon Street
Tel. 410

GARDEN OF ALLAH COFFEE, - - 38c lb.

A blend created to satisfy the tastes of those who will simply have the BEST

Our contract before the advance allows us to still sell at the old price 38c. lb. Try a pound and be convinced of its superior quality.

SUGGESTIONS THIS WEEK

Legs Spring Lamb	40c	Fresh Cod Steak	15c
Small Premium Hams, sugar cured	38c	Smelts	20c
Real Calves' Liver	40c	Finnan Haddies	18c
Choice Pot Roast	32c	Large Fancy Oysters	75c
Extra Fancy Cauliflowers 25, 30,	35c	Quaker Oats	10c pkg.
Fresh Beet Greens	40c pk.	Ivory Soap (large)	2 for 23c
Hard Shelled Hubbard Squash whole	02c lb.	Libby Pie Apple	15c pkg.
Fresh Radishes, 3 bunches	10c	California Beans	12c lb.
Large Fancy Grape Fruit	10c	Olives, plain and stuffed, small bottle	11c

LET US DEMONSTRATE WHY
BACON SLICED ON OUR MACHINE
IS REAL ECONOMY FOR YOU
Every slice of even thinness with the rind neatly removed

Swift's Premium Bacon, by the strip 50c, by the lb. 52c.

A good Bacon, in wide strips, 40c by the strip, by the lb. 42c.

Special! LUX, 3 pkgs for 35c

COAL!

Buy now at guaranteed spring prices.

5% discount for Cash in 5 days from date of delivery

Egg, Stove and Nut - - 11.00
Cash dis. - - .55
$10.45 Net

Pea and Bricketts - - - 10.00
Cash dis. - - - .50
$9.50 Net

GEO. W. BLANCHARD & CO.
Telephone 1300

WINCHESTER CO-OPERATIVE BANK

Systematic Saving

WATCH A DOLLAR GROW TO TWO HUNDRED

This Bank is open Wednesday and Saturday evenings from 7 to 9
Every afternoon from 2–5 except Wednesday and Saturday

PIANO TUNING

Leave orders at Cross Music Studios Boston Office, 10 Bromfield St. Telephone in Residence Refers to Mrs. Harry Gale, Mrs. Joseph Lyman, Dr. Guy Pope, Prof. Samuel W. Stone, E. Percival Spring, Director Choral and Orchestral Work, Winchester High School, Mrs. Chas. G. A. Tyler, S. N. Lincoln, W. L. Richardson, M. Cummings, T. Freeborn, C. S. Forsey, and many others in Winchester people. Winchester office, Feb. 15, Nov. 15. The Jeweler, Tel. Win. 361-M. Tuner in Winchester 20 years.

FRANK A. LOCKE

LOST. Saturday, between Cogswell's Bakery and Park avenue, a $5 bill. Finder please leave at Star Office. 11*

FOUND. On Washington street, last Friday, a leather bag containing money. Telephone 1132-M. 11*

TO LET. Much let, house of 9 rooms in best location, rent $36 6, including water rates and removing ashes. Apply at 14 Fletcher street. J. Johnston. 621tf

A REMARKABLE OFFER temptemany to take a chance, but the successful ones order their printing at the Star Office because they KNOW they have got a sure thing. 620 tf

TO LET. House at corner Vine street and Elmwood avenue. Apply to Daniel Kelley. 231tf

SERVICE AND QUALITY are two factors that make our printing sought by conservative merchants. Why not try the product of the Star Office 620 tf

WINCHESTER HOME
Special War Rental

Tuscan style, brick and stone, 10 rooms and storage, all modern improvements. Beautiful natural setting, garage if desired, limited or extended lease. Particulars address Y. E. A., Star Office. 5t12,2tf

TO LET. Furnished rooms, first and bath room floor, furnace heat, electric lights. Would allow light housekeeping if wished. Convenient to steam and electric cars, reference exchanged. 19a Winthrop street. 11*

FOR RENT. Two room tenement rear of 340 Main street. Apply to R. C. Hawes. Tel. Win. 506-W. 11*

TO LET. One-half double house, 8 rooms, newly papered and painted. All modern improvements. Address Box P, Star Office. M,3,tf

TO LET. A furnished room at 11 Francis street. Lady preferred. 11*

WANTED. Young man, general mind experienced in plain cooking. Nurse mind, chamber mind experienced in care of children. Tel. Win. 1027-W, 35 Dix street. 11

WANTED. To buy for cash, a small house in a good location, also for sale, a double house built to look like a single one, in a most desirable location. Phone 1152-M. Or Address 60 R. Star Office. 11

WANTED. Experienced cook, good wages to the right party, no one need apply without good references. Mrs. C. A. Burnham, 33 Everett Avenue, Winchester. 11tf.

WANTED. Nurse girl to help with children and do some chamber work, good references required. Phone Mrs. Kelley, Winchester 240. 11*

CHAUFFEUR WANTED. Used to Pierce-Arrow and willing to go to Falmouth in summer. Telephone Winchester 259, evening between 7 and 8. 11*

WANTED. Refined girl or middle aged woman to help in general housework and care of child in apartment of 5 rooms. Phone Arlington 918-M. Mrs. Cummings. 11

WANTED. General maid for family of 3 adults; wages $10. Tel. Win. 258-M. 11

WANTED. By a newly married couple, a tenement of five rooms, convenient to the west side and rent not exceeding twenty-five dollars per month. Address Box N, Star office. 11*

WANTED. A competent general housework maid in small family, good wages. Apply 2 Pine street, off Church street. Tel. Win. 161. 628 tf

WANTED. Maid for general housework, good wages, no washing. Mrs. Herbert Kelley, 3 Willow street. Tel. Win. 865-M. 11

WANTED. A maid for general housework, where there is no washing. Mrs. D. C. Lancett, 20 Central street. Tel. Win. 1203-W. 11

WORK WANTED. Vacuum cleaning done on Saturdays and afternoons by Norman MacLeilan, 145 Highland avenue, Winchester. Telephone 421-R. 50c per hour. 3t

PIANO FOR RENT. A Parlor Grand piano will be rented reasonably if in good hands. Address Box O, Star Office. D23-tf.

A BUSINESS PROPOSITION THAT SHOULD INTEREST EVERY MERCHANT is an advertisement in the Star. Reaches every resident of Winchester. Why not start a paying investment? 620-tf

Guernsey Real Estate Trust

W. H. GORHAM, Agent

17 EATON ST.

TELEPHONE 1044-M

Geo. A. Richburg

Contractor, Carpenter and Builder

Jobbing Given Prompt Attention

Asphalt Shingles

Shop, 179 Washington Street, Winchester

Telephone 922-W

300

THATS MY TELEPHONE

SANDERSON

ELECTRICIAN

ODD FELLOWS LEAGUE

Last night's matches in the Odd Fellows triangle on the Winchester Alleys resulted in wins of two firsts each for teams 2 and 3. Team 1 got three seconds and team 2 one. Amber was high man with a total of 297, other good strings were Mitten 277 on 109, Hersey 275 on 100, Dover 104, Waldmyer 103, Dotten 101, Gorham, Johnston and Ambler 100 each.

The scores:

TEAM 1	1	2	3	Total
Kempton	90	73	91	254
Gorham	83	100	81	264
Gurney	85	87	87	261
Dotten	89	101	91	282
Noyes	85	83	83	249
	403	445	419	1267

TEAM 2	1	2	3	Total
Johnston	100	82	68	250
Mead	66	65	68	199
Dover	79	104	81	264
Mitten	77	100	91	277
Ambler	100	95	100	297
	413	455	414	1284

TEAM 3	1	2	3	Total
Fisher	83	91	77	251
Nicholson	75	78	82	235
Waldmyer	87	80	103	270
Hersey	92	100	83	275
Gilman	76	82	92	250
	423	428	440	1281

Job .·. Printing

at the

STAR OFFICE

Subscribe for the Star

The Regent Theatre Arlington

MON. 3 MCH. 4 TUES.

GLADYS BROCKWELL

"The Call of the Soul"

A play of mother love, the most appealing and beautiful sentiment in the world.

HARRY T. MOREY

"The Silent Strength"

Furnishing the star with one of the most powerful roles he has ever had said from the interest as a strong, tense, virile drama.

PARAMOUNT BRAY PICTOGRAPH

WED. 5 MCH. 6 THURS.

BRYANT WASHBURN

"The Way of a Man With a Girl"

Why did the man bring a rat along? No, it is not a joke. Honestly you never could guess the real reason.

NORMA TALMADGE

"The Forbidden City"

Tod's mother met death in the mill of Radigue years, but Tod found rest in the home of her American husband.

BURTON HOLMES

FRI. 7 MCH. 8 SAT.

ENRICO CARUSO

"My Cousin"

Yes, a Caruso picture at last. The greatest singer-actor in the history of this planet moves before your eyes.

MACK SENNETT COMEDY
"Her First Mistake"

PEARL WHITE
"The Lightning Raider"
"The Brass Key"

MUTT AND JEFF CARTOON
"Our Four Days in Germany"

WEEKLY NEWS

Hallanday's

CLEANSERS AND DYERS

MOURNING
and
SPECIAL ORDERS

Given extra attention

BAILEY'S CLEANSERS-DYERS

30 Washburn Street Watertown
9 Church Street Winchester

Auto Delivery

INFLUENZA FORETHOUGHTS

LIFE INSURANCE

Months Indemnity for life in case of permanent disability and premiums stop. Principal sum paid as well. Double Indemnity in case of death by accident.

ACCIDENT AND HEALTH INSURANCE

Pays up to one year for illness, up to four years for accident. Call, write or phone Stoneham 48-M for further information.

FRED B. RICGS

538 MAIN STREET STONEHAM, MASS

Insurance and Bonds of All Kinds

feb14,tf

FURNITURE

MOVED, PACKED and STORED

KELLEY & HAWES CO.

SUNDAY SERVICES.

FIRST CHURCH OF CHRIST, SCIENTIST.

Services in church building opposite the Town Hall, Sunday, 10.45 a. m.

March 2. Subject: "Christ Jesus."

Sunday School at 12 o'clock.

Wednesday evening meeting 7.45 building, open from 2 to 5 daily. All Reading Room also in Church are welcome.

CHURCH OF THE EPIPHANY

Rev. Murray W. Dewart, Rector. Rev. William S. Packer in charge. Residence, 11 Yale street. Tel. 639-M. Deaconess Lane 34 Washington street. Tel. 1149-M.

Quinquagesima Sunday.

9.30 a. m. Church School.

11.00 a. m. Kindergarten.

11.00 a. m. Morning Prayer and Sermon.

7.00 p. m. Evening Prayer and Sermon by Rev. Richard P. Loring.

March 5th, Ash Wednesday. Morning Service at 10 a. m.

FIRST BAPTIST CHURCH.

Henry E. Hodge, Pastor. Residence, 211 Washington street.

10.30. Morning Worship. Preaching by the Rev. Edwin B. Dolan Secretary of Massachusetts Baptist Convention. Subject: "In Remembrance of Christ."

11.30. The Lord's Supper.

12. Sunday School. "The Report of the Spies." Classes for all ages.

4. Swedish Service.

6. Young People's Meeting. Leader, Deacon B. Frank Jakeman. Topic: "Our Relation to God: Obeying."

7. Evening Worship. Preaching by the Pastor. "Religious Values as Illustrated in Mechanics Hall Scenes on Monday." Miss Gertrude Felber will give a violin selection, and Mr. Frederick W. Morse will sing.

Wednesday, 7.45. Prayer Meeting. "The Lord's Witnesses."

Friday, 8 p. m. Church Social. Readings, music and refreshments.

METHODIST EPISCOPAL CHURCH

Pastor, Rev. A. B. Gifford, 17 Myrtle St. Telephone 306-R.

10.30 a. m. Morning Worship with Communion.

12. Sunday school. Mrs. John Mason, superintendent.

7 p. m. Evening Service of Song and Sermon. Subject: "Rich Towards God."

SECOND CONGREGATIONAL CHURCH

Sunday, March 2.

10.30 a. m. Morning Worship. Sermon by Rev. Wm. Taylor.

12 m. Sunday School. All welcome.

5 p. m. Junior Christian Endeavor.

6 p. m. Senior Christian Endeavor. Leader, Miss Althea Fogg.

7 p. m. Prayer Meeting Service in charge of Rev. Arthur Bailey, Secretary of the Congregational Educational Societies. It is hoped that a large number will be present to hear Mr. Bailey.

March 5, 7.45 p. m. Wednesday evening Prayer Meeting at the home of Mrs. Fogg, Forest street.

BAPTIST CHURCH NOTES

Several laymen represented the Church on Wednesday evening at the Victory Campaign Rally in Ford Hall, Boston.

The preacher Sunday morning will be the Rev. Edwin B. Dolan, secretary of the Massachusetts Baptist Convention, who resides on Lebanon street.

In the evening the Pastor will speak on "Religious Values Illustrated in Mechanics Hall Scenes on Monday."

A very pleasing program has been prepared for the Church Social on Friday evening.

METHODIST CHURCH NOTES

Wednesday, meeting of the G. L. C. Class, in the afternoon at the home of Olive Seller, 518 Washington street.

7.45 p. m. Prayer meeting. "Rebuilding."

Thursday, 3 p. m. Woman's Foreign Missionary Society will meet at the home of Mrs. G. Raymond Bancroft, 204 Highland avenue. Miss Sara A. Emerson of Watertown will speak. All the ladies of the church are cordially invited to be present.

FIRST CONGREGATIONAL CHURCH

Morning Worship 10.45 a. m. The pastor, Rev. Howard J. Chidley, D. D. will preach. Subject: "The Nearness of God."

Vesper Service at 5 p. m. American String Quartette. See notice elsewhere. Mr. Chidley will preach: Subject: "The Christian Virtue of Front."

Sunday School 9.30 a. m. Mr. John Adams Lowe, superintendent.

Kindergarten and Primary Classes at 11 o'clock. Grades 1 to 3 accepted.

Mid-Week Worship, Wednesday evening at 7.15. Address by the pastor. Subject: "The Benefit of Confession."

The Western Missionary Society will hold its regular meeting Thursday, March 6, from 10 to 4. Luncheon at 12.15. Those bringing guests will please notify Mrs. Lewis Claflin, chairman Telephone 505-M. There will be a Food Sale consisting of cake, delicious doughnuts, and candy. All are invited.

The Church Visitors will meet in the pastor's study at 10.30 a. m., on Thursday.

The Children's Missionary Society will meet in the Vestry, Thursday afternoon at 3.30.

The Crusader's Club will begin new meetings under the leadership of Mrs. H. T. West, at 3.30 p. m. Thursday. All members are urgently requested to be present.

Boy Scouts, troop 3, will meet in the vestry, Friday evening at 7.45. Scout training and drill.

RETURNED SOLDIERS AND SAILORS

Mr. Kenneth C. R. White of the Boston Metropolitan Chapter of the American Red Cross will speak in the general committee room at the Town Hall on Thursday evening, March 6th at 7.45 o'clock on Provisions which the Government, the Federal Employment Service and the Red Cross have made for returned soldiers and sailors. All interested are invited to attend.

Mr. and Mrs. Harry Winn of Kerwin road leave today for a trip to Florida.

Winchester Home Service
Committee.

WINCHESTER TRUST COMPANY

WINCHESTER, MASS.

SAVINGS DEPARTMENT

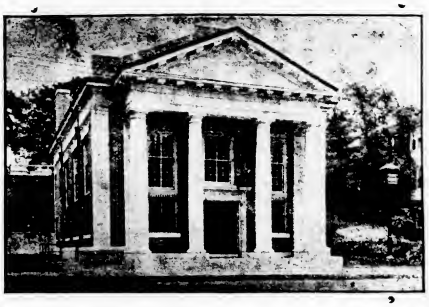

SAVINGS DEPARTMENT

CAPITAL	**$100,000.**
SURPLUS and PROFITS	**53,000.**

SAVINGS DEPARTMENT

Deposits made this month draw interest from March 1st

Our last rate 4½ per cent.

HOURS

8 A. M. to 4 P. M.

SATURDAY

8 A. M. to 12 M. and 7.30 to 9 P. M.

DIRECTORS

Frank A. Cutting, President
Frank L. Ripley, Vice-President
Freeland E. Hovey
George A. Fernald
Charles H. Symmes
Frederic S. Snyder
James W. Russell, Vice President
Charles L. Barrett, Treasurer
Ralph F. Joslin
Arthur A. Kidder
Fred L. Pattee

OUTSIDE WON

The Outside team of the Winchester Laundry Co. won from the Inside men Friday night in their match on the Winchester Alleys three to one. Fitzgerald rolled high total with 272 and Lester with 106 and Chapman with 100 were also high.

The scores:

OUTSIDE	1	2	3	Total
L. Smith	72	81	82	235
Chapman	87	100	77	246
Hammond	87	78	79	244
Johnson	78	74	78	230
Fitzgerald	91	87	94	272
	397	420	410	1227

INSIDE	1	2	3	Total
Gutlowey	78	90	97	265
Peers	77	78	91	246
Downer	75	79	87	241
Hubbard	82	78	69	229
Lester	77	72	106	255
	389	397	420	1206

WELCOME HOME PARTY

A very pretty party was held last Friday evening, at the home of Mrs. James P. Donaghue, Water street in honor of her son Robert and Mr. Daniel Kean, who have just returned from serving 18 months in France. A very enjoyable evening was spent, games being played, and vocal selections given by the several young ladies and Mr. Robert Donaghey. Refreshments were served and at a late hour the guests departed, each having a little souvenir of remembrance.

Guests were present from Winchester, Woburn, Arlington and Medford.

ALL RED CROSS HELPERS TAKE NOTICE

It is expected that the sewing on the present quota of refugee garments will be finished next week, provided a good number lend their assistance. So small has been the attendance on Tuesday that the room will be closed that day. Watch the local paper for statement in regard to the sewing after the present work is finished. There is plenty of refugee knitting—socks (5 sizes for children), children's sweaters, mufflers and women's shawls. The room will be open for this work, Monday only, 9.30 to 4.

Word has just been received by Mrs. C. E. Kingsbury, Fairmount street, that her brother, Dr. George H. Kirkpatrick of Lynn has been cited for "Gallantry under fire, and devotion to duty." Dr. Kirkpatrick went to France in the fall of 1917 as lieutenant in the Medical Corps of the 101th Infantry, he has been on the line with the infantry ever since the 26th Division has been in action, and at various times has been in the front Line trenches in first aid stations over 36 hours on duty without rest. Just previous to, and at the time of the ending of hostilities, he was on the line as litter bearer officer with the 101d Ambulance Company. It was for work done under extremely dangerous conditions at this time that he won his citation.

Mr. Wyndham S. Wallace of Lawson road, after a period of eight weeks of serious illness at the Winchester Hospital under the care of Dr. Simon, is to be brought home the end of the week. Two operations were performed by Dr. Crane of the Mass Homeopathic Hospital of Boston, consisting of putting a tube in each lung cavity, both being an entire success, one tube having already been taken out and the other will be in a week or ten days. His case attracted wide attention and his many friends are congratulating him on his remarkable recovery.

Old Farmer's Almanacs. Wilson the Stationer. tf

BIG DISCOUNT ON YOUR GROCERY BILL

LIBBY'S PINEAPPLES, large can	35c
LIBBY'S PINEAPPLES, medium can	25c
LIBBY'S PEACHES, large can	35c
LIBBY'S ASPARAGUS TIPS, net weight 1 lb	29c
LIBBY'S SALMON, tall, red Alaska	29c
MINCE MEAT, the Very Best	25c lb
DEL MONTE BARTLETT PEARS, large can	39c
DEL MONTE PEACHES, large can	35c
DEL MONTE PEACHES, Sliced, tall can	25c
DEL MONTE CATSUP, large bottle	30c
DEL MONTE LOGAN BERRIES, Net weight 1 lb 1 oz.	35c
DEL MONTE SEEDLESS RAISINS, No Better	17c pkg.
SUN-MAID RAISINS, you know the quality	15c pkg.
WHITE RIBBON RAISINS, Muscat Seeded	12½c pkg.
HEINZ TOMATO KETCHUP, large bottle	30c
HEINZ TOMATO KETCHUP, small bottle	18c
YACHT CLUB CATSUP, large bottle	30c
YACHT CLUB SALAD DRESSING, small bottle	15c
HELMET TOMATOES, large can	19c
B. B. TOMATOES, medium can	15c
OUR TABLE CORN, no better	20c
HELMET PEAS, sugar peas	17c
COTTOLENE, 1 lb 10 oz. can	45c
MITCHELL JAM, all flavors	18c jar

10% DISCOUNT ON EVERY PURCHASE OVER $1.00

UNEEDA BISCUIT, 2 packages for 15c . . . 7½c

All Orders are taken subject to being sold out.

GOODS DELIVERED FREE OF ANY CHARGE

Telephone 1035-B *Pay Station 71342*

Swanton Street Market

Florence and Swanton Streets

ORDER THE MONUMENT

which you plan NOW

Do not allow the graves of your loved ones to remain unmarked and neglected. Place your order with us while memory is still fresh. A neglected grave speaketh not eloquently.

Telephone or Write for Designs and Prices

AVARD LONGLEY WALKER

Distributor of Cemetery Memorials from Quarry to Customer

Woodside Road, Winchester, Mass.

Shorthand in Chinese.

The invention of the system of shorthand called Gregg, in China, must be nothing less than a genius. The language has no written vowels and consonants and one syllable, spoken in as many as five different tones, has no alphabet. In spite of these difficulties the new system permits a speed of 140 words a minute. Schools for teaching shorthand are being established in various parts of the country.

EDUCATIONAL SURVEY

Continued from Page 1

My notion in writing you is to call your attention to the possibility of a more definite examination of the subject for the purpose of arriving at a more common agreement as to the facts, and as to desirable changes, if changes are necessary.

It will, I think, be a matter of general agreement that there is no duty so obvious and inescapable as that of the education of children. Fathers and mothers are willing to sacrifice more to secure the education of their children than to attain any other object. It is not clear that this is the attitude of the citizens as a composite. It is possible that we are not willing to care to do as a whole that which we would insist upon doing as individuals with respect to our children.

But whatever I expand looking as to what we should take, if any, must be based upon well-established facts and clearly recognized needs. Rumor and surmise are poor foundations for constructive action. Most of us would like to know how our schools really stand in relation to the other schools in the state which are recognized as among the best.

Are we spending enough money to secure the best school results? Are the students who graduate from our schools showing a satisfactory average as the result of their entrance examinations for college? Individuals may be below or above a certain standard, but any considerable number of pupils must exhibit an average of result which will be indicative of the quality of the teaching which they have received.

Where do our boys and girls stand in this respect? How much money are we expending per child, as compared with towns whose record is of the best? How many children to each teacher in the different grades? Is the number normal, or is the burden upon each teacher too great? Are we paying for service a salary which will retain the services of first-class teachers, or can such teachers, readily secure higher pay elsewhere?

I take it that most of us agree that we would prefer less perfectly finished streets, and have more perfectly educated children, if such a choice is necessary. I take it further that we would prefer a higher tax rate if that was necessary to insure first-class schools. I take it that we all agree that this is the best single use we can make of our public funds.

We desire to attract residents to town who shall add to the quality of our citizenship. If they had children, they would gradually be more attracted by a reputation for the finest schools in suburban Boston than by a reputation for the finest streets in suburban Boston. If not we could perhaps not be particularly flattered because of their choice.

In any event, the subject seems to call for examination. Is there any better way to accomplish the results than by securing the appointment of a committee which I assume you can do under the terms of the warrant, and if so voted such a committee might well be sufficiently large and representative so that in its subdivisions each particularly important phase of the school matter could be made the subject of careful examination.

Such a report would naturally be prepared for circulation so that it would be in the possession of the citizens prior to the next annual meeting, and include specific recommendations, as well as information which would be of general interest and importance.

Your consideration of this matter will, I am sure, be of distinct service, and will be appreciated as such.

Yours very truly,
(Signed) F. S. Snyder.

February 21, 1919.

James S. Allen, Esq.,
Chairman, Sub-Committee on Schools
Finance Committee, Winchester,
Mass.

Dear Mr. Allen:

I have your letter of February 18th, stating that the Chairman of the Finance Committee had received a letter (which I have not seen) suggesting that the town appoint a special committee to make a thorough examination and investigation of our public schools, and to report at the next Town Meeting, and also asking six questions as to the schools. You ask me to write to the Finance Committee stating the position of the School Committee as to the matters referred to in this letter.

The School Committee would be glad to have an examination of the schools made by such a committee, and the result of an investigation ought to be helpful, but it seems probable that it would be even more helpful and satisfactory if we could arrange to have the examination made by a staff of educational experts familiar with such examinations. Ordinarily of course, an investigation or examination of a school system is made by a staff of experts in education, who are employed for the purpose and spend much time in studying the various departments of the school system, and it is obvious that in comparison an examination by a committee of citizens must necessarily be less thorough and not so likely to lead to construction suggestions.

I believe, however, that it would be well to have a committee such as is suggested, unless the town is willing to provide the funds with which to have an educational survey made by paid experts. Surveys of school systems are not uncommon, and although I believe that some of them are of little value, there are others which are excellent. A neighboring town has recently had an examination of its school system made by a specialist in education who studied the schools and made a report to the School Committee for its information and guidance. I have thought that possibly this would be better for us than a more elaborate survey like the one recently made for the town of Brookline by Dr. James H. Van Sickle and staff, and in fact the School Committee has recently been considering the advisability of having just such an examination made. In a sense the new Superintendent, who is himself a specialist in education, and who came to the Winchester system with an open mind, has made a survey of the schools for the benefit of the School Committee, and you will note that some features of his report are along this line.

Your correspondent asks six questions.

1. "How do our schools really stand in relation to the other schools of the State which are recognized as among the best."

There is, of course, no convenient standard of measurement for school systems which can be applied to demonstrate the relative standing of schools of different towns. It would be somewhat difficult to use even persons familiar with educational matters, who had examined all of the school systems, to agree as to which schools of the state are the best. The layman's opinion as to the standing of a school system is quite frequently predicated upon an insufficient basis of facts. Among professional educators generally our schools undoubtedly stand well, but in view of the frequent criticism of the schools referred to by your correspondent, I believe that a survey such as I have suggested would be worth while, since it would no doubt point out any defects in our schools, and would also indicate in some degree at least, how our schools stand in relation to other schools of the State.

2. "Are we spending enough money to secure the best results?"

The best results, so far as money is concerned are secured by having the best teachers with the best equipment. (The moral support of the town and the co-operation of parents can not be bought with money.) We have a plant which is adequate for our purposes, although not as good as it would be if we were to start from the ground and build anew. For purposes of administration the schools would be more efficient, more economical and better if the pupils were grouped in larger school houses. The report of the Superintendent this year deals with this subject at some length. In other respects our equipment might be improved by the expenditure of considerable money, and it would be a desirable thing to do this if the town could afford it, but it would show very little change so far as the education received by the pupils is concerned. For instance, suitable play-grounds, gymnasiums, and other items which go to make up an up-to-date school equipment, cost a good deal of money and are desirable, but from a strictly educational standpoint they would not affect the result very materially.

As to teachers salaries. From the standpoint of results, we have, I believe, about reached the point where in order to make a slight increase in efficiency we would have to add very largely to our expenditure. Our scale of salaries has been such that we have been able to get and to keep good teachers, but there must be increases in the salary budget from time to time in order that we may continue to do this.

3. "Are the students who graduate from our schools showing a satisfactory average as the result of their entrance examinations for college?"

This subject was dealt with somewhat in detail in a letter which I wrote, published in the STAR, March 3, 1916, from which I take the following:

For the year 1911-1915 sixty-nine graduates entered college without examinations in every 92 per cent of the subjects which they offered for examination and they passed in 97 per cent of the college work of the first semester in subjects in which they were certified.

During the preceding ten years 37 took final examinations for Harvard, Yale, M. I. T. and Radcliffe, 33 were admitted and four failed.

The records of the class of 1918 are not yet available and for the classes of 1916 and 1917 I can give merely the records of the first semester in college. Twenty-five pupils entered college, twelve on certificates, eight on examinations, and five partly on certificates and partly on examinations. These twenty-five pupils took a total of 120 courses in the first term in college, and the reports show that they passed in 117 and failed in 3, none of the latter being subjects in which they were certified by our school.

It is to be borne in mind that no town of the size of Winchester is warranted in maintaining a fitting school of the type of the private schools, such as Andover, Middlesex, Hotchkiss and others, where preparation for colleges is practically the only thing attempted and they have a force of teachers which is peculiarly adapted for that purpose alone. The Winchester High school has to maintain in addition to its college preparatory courses, suitable courses for those who are not going to college, and these should not be cramped in any sense by any undue emphasis laid upon the college preparatory course.

4. "How do our school expenditures per child compare with those of other towns who record is of the best."

The following figures are taken from those last available and are for the year ending June 30, 1918. The valuation per pupil in Winchester was exceeded by but five cities or towns of more than 5,000 inhabitants, i. e.

Brookline	$21,349
Boston	13,900
Wellesley	13,768
Milton	12,224
Springfield	10,612
Winchester	10,396

Many smaller towns with high valuations and a small school population show figures in excess of the above; the average for the entire state being $8,294 per pupil.

The school tax per pupil in Winchester was $59.37. This was exceeded by some cities and towns in the state, including such places as Dover, $116.88; Tolland, $75.43; Burlington $64.20, etc. For purposes of comparison it is probably fair to consider cities and towns of over 7,000 population of which only Holyoke, Brookline and Milton showed larger expenditures per pupil

Brookline	$68.16
Milton	66.88
Newton	61.10
Winchester	59.37
Stoneham	46.32
Arlington	44.73
Malden	43.67
Norwood	39.01
Dedham	38.92
Medford	36.82

The average for towns of 5,000 or over was $41.56.

6. "How many children to each teacher in the different grades and how does this number compare with that in other towns whose record is of the best."

The average number of pupils per teacher were approximately as follows:

	High	School Grades
Winchester	18	33
Brookline	20	28
Medford	22	41
Stoneham	22	29
Milton	23	27
Newton	23	30
Norwood	25	33
Dedham	27	37

6. "Are we paying salaries which will retain the services of first class teachers, and how do we compare in this respect with other places?"

The salaries paid to school teachers throughout the country are undoubtedly too low, and they must be raised generally if this country is to continue to have teachers of ability, education and culture. Our salaries have advanced in common with those in other places and we stand relatively well in this respect, although there are cities and towns, such as Brookline and Milton, which pay more than we do. Salaries must be increased from time to time, but those that we have paid, as I have already stated, have been sufficient to secure and retain an excellent teaching force. It is difficult to compare salary schedules with those paid in other places because of the great variation in a single school system. The figures as to the expenditures for salary per pupil throw some light on this question. Expenditures for salaries per pupil below High School were:

Brookline	43.51
Milton	37.71
Newton	34.74
Winchester	32.63
Arlington	29.06
Stoneham	28.87
Norwood	24.96
Dedham	24.76
Medford	22.70

The average for cities and towns over 5,000 was $23.84, there being 12 cities and towns that paid more than Winchester.

The expenditures for salaries per pupil in the High School were:

Brookline	$94.29
Winchester	73.80
Newton	66.47
Milton	65.33
Medford	53.99
Arlington	52.55
Stoneham	47.97
Dedham	47.82
Norwood	43.26

The average for places over 5,000 being $53.41; seven cities and one town over 5,000 having a higher figure than Winchester.

So far as statistics are of value, the foregoing indicate that Winchester is well able to pay for good school, that she draws upon her resources for that purpose, and that she expends per pupil the money necessary to secure good teachers.

As a whole, I believe that we have a staff of teachers who are well trained in their profession and who are teaching with enthusiasm by approved methods, but in a school system as large as we have in Winchester it is necessary at times to make important changes in the personnel, and it is not to be supposed that the present Committee or any committee is or will ever be wholly satisfied with every teacher or with all the results obtained, but is seems to me that no person ought to assume that there is something radically wrong with our schools because this is true or because not all of the pupils make a success of their school work.

Certainly at this time, with a Superintendent of Schools who has been in charge for less than a year, the spirit of fair play, for which the town has been well known, would suggest that Mr. Fausey be given the cordial support of the community until he has had reasonable opportunity to demonstrate his ability to make our schools all that any one can reasonably desire.

Yours very truly,
George Chandler Coit.

EQUAL SUFFRAGE

Mrs. L. B. Rantoul, Chairman of the Legislative Bureau of the Massachusetts Woman's Suffrage Association, will speak at a meeting of the Equal Suffrage Club to be held at the home of Mrs. James Campbell 10 Sheffield road Wednesday afternoon, at three o'clock. The subject will be "Is Massachusetts ready for another Suffrage Campaign."

All members are urged to attend this meeting.

PAPER FUND FOR WINCHESTER HOSPITAL

The Finance Committee of the Winchester Hospital will be very grateful for donations of old newspapers, magazines, rags, bottles, rubbers, old iron, etc., for the benefit of the Paper Fund.

Telephone any of the following ladies, Mrs. John Abbott, Tel. 367; Mrs. W. A. Bradley, Tel. 702-W; Mrs. W. A. Lefavour, Tel 663-W; Mrs. W. R. Marshall, 536-W; Mrs. Harry C. Sanborn 420.

j31,tf

AN APPEAL FROM MISS CAROLYN SMILEY FOR HELP IN INDIA

The following article has just been received from Miss Carolyn Smiley, a Winchester girl who went to India two and a half years ago to teach in the girls' school at Ahmednagar. Miss Smiley is a graduate of Mt. Holyoke College in the class of 1912, and the daughter of Mr. James D. Smiley of 9 Symmes road. She has been doing splendid work, as all who know her can easily believe, and an appeal like this from her, and from a Winchester girl at that, cannot fall on deaf ears.

She herself writes that they are "surely in need." Can Winchester do something to help?

It is hard to ask for money now, for there are so many demands which cannot be refused. It is therefore suggested that this appeal be limited to the sum of one dollar for each person who is interested in the splendid work that Miss Smiley is doing. This does not mean that less will not be very gratefully received. Miss Smiley writes that every cent counts, and a penny goes farther in India than in any other country.

These contributions can be sent to Mr. F. H. Wiggin, 14 Beacon street, Boston, with a note that it is for Miss Smiley, or to Miss Frances Elder, Winchester.

Mr. F. H. Wiggin is the treasurer of the great Congregational Foreign Missionary Society which is called the American Board Commissioners Foreign Missions.

Miss Smiley is a missionary teacher under this board.

An Appeal from Miss Carolyn Smiley

In the midst of general rejoicing over the end of the war, it seems ungracious to speak of anything else, but what can we do in the face of terrible distress caused by famine and pestilence? The facts are as follows:

In September came the pestilence, called variously Spanish fever, influenza or grippe. Our cities and our villages were filled with processions of mourners carrying their dead to burial or to burning. Traffic ceased on the roads, the mails were not delivered, business as a whole came a standstill. Whole villages lay that on their backs. A lonely traveller told of stopping to get a drink of water at a village. He knocked at house after house; the only reply he got was, "We are all sick here and have no water for ourselves, much less for you." When the pestilence had gone, the survivors were weak and unable to work. Many had died because they could get no food. Those who were left alive were threatened with death because they had neither food nor money nor strength to work. Do you wonder that the American Marathi Mission recently passed the following resolution?

"War, famine and pestilence are combining to make the present season in India the most serious and distressing in a hundred years. The war has depleted India's stocks of grain and doubled and trebled the prices of the necessities of life. Lack of rain since June in thirty-nine out of forty districts of India has already caused a serious shortage of food by reducing the early harvest this year. The latter rains have practically failed, and fields sown during the past months are now withering. For our own Mission Districts we do not expect anywhere more than one-fourth of the grain usually grown. In some tracts the fields are not even sown. The getting of fodder for the cattle is a problem perhaps more serious than the getting of grain for men. Into this distress has come influenza in a deadly pneumonic form laying low hundreds of thousands and carrying off thousands of bread-winners, leaving widows and orphans to weep and starve.

COPLEY THEATRE

The production of "Garside's Career" at the Copley Repertory Theatre on Monday evening will bring before the Boston public for the first time a notable play of English life. Its author is Harold Brighouse, who in recent years has achieved no little fame as a playwright.

"Garside's Career" tells a significant story of youthful ambition and unrest among the laboring people of a Lancashire town. Peter Garside is a temperamental and energetic young man who has studied hard, and who thinks he has a message to the people among whom he was born. As a member of the Labor Party, he secures a seat in Parliament, but troubles comes to him both in politics and love, and throughout the play Mr. Brighouse shows how the two sides of a man's character may come into opposition with each other. He neglects his parlimentary duties, and he is forced to resign his party committee.

The cast will include Mr Leslie as Peter Garside, Miss Newcombe as Margaret Shepcross, Miss Roach as Mrs. Garside, and the entire list of Henry Jewett Players.

DEMOCRATIC TOWN COMMITTEE ORGANIZES

The Democratic Town Committee met last week and organized as follows:

Chairman—Edward F. Maguire.
Secretary—Patrick E. Fitzgerald.
Treasurer—John C. Sullivan.

The remaining members of the Town Committee are John F. McNally, John F. Cassidy, Luke Glendon, Andrew J. Flaherty, Whitfield L. Tuck and Daniel E. Dinneen.

New Detachable Handle.

In the belief that a thief will be less likely to steal hand baggage that has no handle upon it, an inventor has patented a detachable handle for suit cases.

PARKER'S HAIR BALSAM
A toilet preparation of merit.
Helps to eradicate dandruff.
For Restoring Color and Beauty to Gray or Faded Hair.
50c. and $1.00 at Druggists.

Prize Letter Contest

OPEN TO PATRONS
OF
Arlington Gas Light Company
AND
Lexington Gas Company

FOR THE TWO BEST LETTERS TELLING WHY THE WRITERS PREFER **GAS** EXCLUSIVELY, AS A YEAR-ROUND FUEL FOR COOKING, WATER HEATING, LAUNDRY PURPOSES, ETC., AWARDS AS FOLLOWS, ARE OFFERED, VIZ:

First	**CABINET RANGE**	**Value $50**
Second	**WATER HEATER**	**" 35**

CONDITIONS

1. This Contest is open to present users of gas, only.
2. Winning letters will be published, but the name will be withheld, if so desired, except upon special request of another contestant.
3. Right is reserved to use any letter or excerpt from same for publication, subject to the above conditions.
4. Contest closes Saturday, March 1. Replies received later than this date cannot be considered.
5. Winners will be notified before March 10, and the letter receiving first award, published in this space March 15.
6. All letters should contain full name and address of writer and be addressed to

CONTEST MANAGER
ARLINGTON GAS LIGHT CO.,
ARLINGTON, MASS.

AN APPEAL FOR A BUILDING FUND.

The members of the New Hope Baptist Church wish to announce to the public, through the STAR, that they have plans on foot to build a church edifice this fall, and do earnestly appeal to the good people of Winchester for financial assistance. The church has appointed a committee to solicit funds, which may call on you in the near future. It is the desire of the church to raise $2000 by the first of June. Anyone desiring to contribute direct to the church may do so by sending funds to the clerk of the church, William Guy, 82 Harvard street. All contributions will be made public in this paper. We have bought, and paid for, a church lot, valued at $1700; also have nearly $1000 in the bank as a building fund. Our people have nobly pledged $800, and we feel, that if the public will help us, we can build a church home here in Winchester for which we have struggled for the past 19 years.

William Guy, Clerk.
82 Harvard St.
Rev. William H. Smith, Pastor,
9 Harvard St. F21-2t.

THOMAS QUICLEY, Jr.
Teamster. Contractor and Stone Mason
PAVING, FLOORING, ROOFING
In Artificial Stone, Asphalt and all Concrete products
Sidewalks, Driveways, Curbing, Steps, Etc.
Floors for Cellars, Stables, Factories and Warehouses
ESTIMATES FURNISHED
18 LAKE STREET

JOHN J. SULLIVAN
Plumbing and Heating
All Jobbing Promptly Attended To
63 INELSON STREET
Tel 854-M
apr26,tf

Photographer?
F. H. Higgins
13 Church St. Tel. 938-W

Many Children are Sick
Mother Gray's Sweet Powders for Children Break up Colds in 24 hours, relieve Feverishness, Headache, Stomach Troubles, Teething Disorders, and Destroy Worms. They are so pleasant to take children like them. Used by mothers for over 30 years. All druggists. Sample FREE. Address, Mother Gray Co., Le Roy, N. Y. F7,4t

PIANO TUNING AND REPAIRING
WHITMAN PIANO COMPANY
STONEHAM, MASS.
Telephone, Stoneham 140
apr5,tf

DR. RICHARD W. SHEEHY
announces the opening of his office at No. 1 Mt. Vernon St.
OFFICE HOURS
Daily 2 to 4 and 7 to 8 P. M.
Sunday and Wednesday by appointment
Telephone Office and Residence
Winchester 806 feb14,tf

Swedish Massage
DR. BUTLER'S HEALTH EXERCISE
DR. CHAS. ANDERSON'S MASSEUR
PATRONISED BY THE LEADING MEN AND WOMEN
TEL. BOSTON 1 & MEDFORD
ESTAB. 1863, BOSTON, MASS.

Tel. 958-W Medford
Main 1762-W, Boston Office
12 Years Practice Will Call

SAMUEL FRUMSON
JUNK DEALER
Rags, Bottles, Rubbers, Old Iron and all kinds of Metals and Paper Stock. Automobile Tires Rubber Hose, Books and Magazines.
Send me a postal and I will call.
12 Cross Street Telephone 1197-M
ja3,tf

C. FEINBERG
JUNK DEALER
Rags, Bottles, Rubbers, Old Iron and all kinds of Metals and Paper Stock. Automobile Tires Rubber Hose, Books and Magazines. Send me a postal and I will call.
44 Middlesex Street Winchester
Tel. 504-R Winchester dec13,tf

SAMUEL WEINER
Junk Dealer

NEWSPAPER	30c per 100 lbs.
BOOK STOCK	50c per 100 lbs.
RAGS	2c per lb.
RUBBER	5c per lb.
BOTTLES	2c per lb.
AUTO TIRES	25c
RUBBER HOSE	1-2c

84 SWANTON STREET Telephone 1145-M
feb7,4t*

AUTO STORAGE
FIRE PROOF GARAGE
KELLEY & HAWES CO.

Get the Genuine and Avoid Waste
MORGAN'S SAPOLIO SCOURING SOAP
Economy in Every Cake

COMMONWEALTH OF MASSACHUSETTS.

Middlesex, ss.

PROBATE COURT

To the heirs-at-law, next of kin, creditors, and all other persons interested in the estate of Henry K. Fisher, late of Winchester in said County, deceased, intestate

WHEREAS a petition has been presented to said Court to grant a letter of administration on the estate of said deceased to Proctor Fisher of Boston in the County of Suffolk without giving a surety on his bond.

You are hereby cited to appear at a Probate Court to be held at Cambridge, in said County of Middlesex, on the fourth day of March A. D. 1919, at nine o'clock in the forenoon, to show cause if any you have, why the same should not be granted.

And the petitioner is hereby directed to give public notice thereof, by publishing this citation once in each week for three successive weeks, in the Winchester Star, a newspaper published in Winchester, the last publication to be one day, at least, before said Court.

Witness Charles J. McIntire, Esquire, First Judge of said Court, this sixth day of February in the year one thousand nine hundred and nineteen.

F. M. ESTY, Register.

f14-21-28

COMMONWEALTH OF MASSACHUSETTS.

Middlesex, ss.

PROBATE COURT

To the heirs-at-law, next of kin, creditors, and all other persons interested in the estate of Theodore P. Wilson, late of Winchester in said County, deceased, intestate.

WHEREAS a petition has been presented to said Court to grant a letter of administration on the estate of said deceased to Ella K. Wilson and Theodore P. Wilson, both of Winchester in the County of Middlesex, without giving a surety on their bond.

You are hereby cited to appear at a Probate Court to be held at Cambridge, in said County of Middlesex on the third day of March A. D. 1919, at nine o'clock in the forenoon, to show cause if any you have, why the same should not be granted.

And the petitioner is hereby directed to give public notice thereof, by publishing this citation once in each week for three successive weeks, in the Winchester Star, a newspaper published in Winchester, the last publication to be one day, at least, before said Court.

Witness, Charles J. McIntire, Esquire, First Judge of said Court, this eighth day of February in the year one thousand nine hundred and nineteen.

F. M. ESTY, Register.

f14-21-28

COMMONWEALTH OF MASSACHUSETTS.

Middlesex, ss.

PROBATE COURT

To the heirs-at-law, next of kin and all other persons interested in the estate of A. Dean, late of Winchester in said County, deceased.

WHEREAS certain instruments purporting to be the last will and testament and one codicil of said deceased have been presented to said Court for Probate, by Edwin A. Sayward who prays that letters testamentary may be issued to him, the executor therein named, without giving a surety on his official bond.

You are hereby cited to appear at a Probate Court to be held at Cambridge, in said County of Middlesex, on the third day of March A. D. 1919, at nine o'clock in the forenoon, to show cause, if any you have, why the same should not be granted.

And said petitioner is hereby directed to give public notice thereof, by publishing this citation once in each week for three successive weeks, in the Winchester Star, a newspaper published in Winchester, the last publication to be one day, at least, before said Court.

Witness, Charles J. McIntire, Esquire, First Judge of said Court, this eighth day of February in the year one thousand nine hundred and nineteen.

F. M. ESTY, Register.

f14-21-28

NOTICE IS HEREBY GIVEN, that the subscriber has been duly appointed administrator of the estate of Irene J. Kelley, late of Winchester, in the County of Middlesex, deceased, intestate, and has taken upon himself that trust by giving bond, as the law directs.

All persons having demands upon the estate of said deceased are required to exhibit the same; and all persons indebted to said estate are called upon to make payment to

Arthur S. Kelley, Adm.

(Address)
387 Washington Street,
Boston, Mass.
February 10, 1919. f14,21,28

COMMONWEALTH OF MASSACHUSETTS.

Middlesex, ss.

PROBATE COURT

To the heirs-at-law, next of kin, creditors, and all other persons interested in the estate of John W. Foster late of Winchester in said County, deceased, intestate.

WHEREAS a petition has been presented to said Court to grant a letter of administration on the estate of said deceased to Edith S. Foster of Winchester in the County of Middlesex, without giving a surety on her bond.

You are hereby cited to appear at a Probate Court to be held at Cambridge, in said County of Middlesex, on the tenth day of March A. D. 1919, at nine o'clock in the forenoon, to show cause if any you have, why the same should not be granted.

And the petitioner is hereby directed to give public notice thereof, by publishing this citation once in each week, for three successive weeks, in the Winchester Star a newspaper published in Winchester the last publication to be one day, at least, before said Court.

Witness, Charles J. McIntire, Esquire, First Judge of said Court, this seventeenth day of February in the year one thousand nine hundred and nineteen.

F. M. ESTY, Register.

f21-28-m7.

COMMONWEALTH OF MASSACHUSETTS

Middlesex, ss.

PROBATE COURT

To the heirs-at-law, next of kin, creditors, and all other persons interested in the estate of Charles H. Pugh late of Winchester in said County, deceased, intestate.

WHEREAS, a petition has been presented to said Court to grant a letter of administration on the estate of said deceased to Ethel K. Pugh of Winchester in the County of Middlesex, without giving a surety on her bond.

You are hereby cited to appear at a Probate Court to be held at Cambridge, in said County of Middlesex, on the nineteenth day of March A. D. 1919, at nine o'clock in the forenoon, to show cause if any you have, why the same should not be granted.

And the petitioner is hereby directed to give public notice thereof, by publishing this citation once in each week, for three successive weeks, in the Winchester Star, a newspaper published in Winchester the last publication to be one day, at least, before said Court.

Witness Charles J. McIntire, Esquire, First Judge of said Court, this twenty-first day of February in the year one thousand nine hundred and nineteen.

F. M. ESTY, Register.

f28 m7-14

SPACE TO-LET
for
Offices and Storage
KELLEY & HAWES CO.

IS TRADE DULL?
Try an advertisement
in the STAR

W. C. T. U. NOTES

Five or six women from Winchester have been invited to a luncheon which is to be given next week by the board of directors of the Frances E. Willard settlement at the Westminster, in order to make the work better known. Mrs. Ella A. Gleason is one of the directors and will be one of the hostesses. The settlement is now twenty-five years old dating from its early beginnings in two or three small rooms down on Hanover street, Boston. Its larger work began with the opening of the place on Myrtle street, in November, 1897, since which time its growth has been steady and rapid. Miss Caroline M. Caswell, its founder and always its head, is still full of plans for its extension and has the gift of inspiring others with the same spirit.

The White Ribbon Home at Ayer is still the center of active life and the men from overseas who went from Camp Devens drop in often to say how glad they are to get back and to tell of the good times they used to have there, before they went across. It will be some time before the place will be out of commission for its original purpose and after that there are several plans whereby it may continue to be of service to the community. The house mother can still make good use of reading matter and delicacies for those in hospitals.

The desperate efforts of the anti-prohibitionists reveal their distress at realizing that what "could not be done" has been done. The futility of their efforts does not seem to be clear to them, but a careful study of the records of the states that have ratified gives them small encouragement. As twenty-nine of the legislatures ratifying were elected last November on that issue it does not look as if they misrepresented their constituents. Of those which ratified last year ten were dry states and their action caused no outburst of anger from the electorate. It looks as if the antis were not good sports.

LAST TWO WEEKS "THE BETTER 'OLE"

"The Better 'Ole" which has been making theatrical history for the last nine weeks at the Hollis Street Theatre, Boston, is to terminate its engagement, Saturday, March 8th.

There has been such a demand for this amazing theatrical success that Mr. and Mrs. Coburn have decided to send the Boston Company on the road to a number of the large cities.

Just a little suggestion so you will not be disappointed—it would be wise to send a letter to the Hollis Street Theatre and order your seats in advance and be sure and enclose your money for your tickets and the war tax.

The play is so intensely human and Bert, Alf and Bill the three musketeers know as the "three muskrats" with their good natured fun, have been literally raising the roof nightly at the Hollis.

The great thing about "The Better 'Ole" is that it makes you think of the war and forget it at the same time. Queer, isn't it? But it is gospel truth. You sit there and laugh your head off over things that wasn't any funnier than a funeral when you were livin' them.

Islanders Once Pirates.

Recent archaeological researches in the Virgin islands formerly the Danish West Indies and now belonging to the United States, indicate that the ancient Indian inhabitants of the islands were pirates who made long voyages in their canoes in search of loot.

Oh, Dear, No!

No, Maude, dear, just because a deaf mute talks with his hands is no reason why he should drown his sorrows in the finger bowl.—Philadelphia Record.

If Your Feet Ache and Burn

And make you tired all over, ask any druggist for Allen's Foot-Ease, the Antiseptic powder. Shake it in your shoes and walk all day in comfort. It has no equal for Corns, Bunions, Blisters or Callouses. Used by American, British and French soldiers. f21,4t

Stoneham
Theatre
Telephone Stoneham 92

TODAY AND TOMORROW
JOHN BARRYMORE
in
"HERE COMES THE BRIDE"
Final Episode of "The Brass Bullet"
Two Reel Flagg Comedy
"ONE EVERY MINUTE"
VAUDEVILLE!!!

Next Week—Monday and Tuesday
DOROTHY DALTON
in
"HARD BOILED"
5 Act Paramount Feature
11th Episode of "The Iron Test"
Pathe News Big V Comedy
VAUDEVILLE!!!

Next Week—Wednesday and Thursday
LILA LEE
in "The Secret Garden"
and
ELSIE FERGUSON
in "His Parisian Wife"

COMING!!!!
WILLIAM S. HART
in "BREED OF MEN"

ST. MARY'S REUNION

Continued from Page 1

This year's reunion program is a splendid souvenir of the Catholic boys of Winchester, who died in the service and contains their pictures and a Parish Honor Roll of their names. Two hundred and twenty-three boys from St. Mary's Parish served in the great war. The program contained, also, besides the pictures of the chief priests, excellent pictures of Rev. T. J. Donovan and Rev. C. A. Donahue, U. S. Army Chaplains and former Winchester boys.

The entertainment of the evening consisted of a short farce entitled, "The Dress Rehearsal, featuring Misses Florence McCarthy, Leona Noonan, Mary Leahy, Mary Kelley and Messrs. Ben Matthews and Harry Donovan.

J. F. Cassidy was the chairman of the Reception Committee and Rev. F. E. Rogers, in charge of the reunion.

Reception Committee

Robert Sullivan, Daniel Murphy, Martin Caldwell, John Sinnnick, Thomas McCormick, David Merrill, Michael J. Beirne, Richard Glendon, James McGracen, Michael Maguire, John Cullen, Neil Doherty, Daniel Walsh, Irving Murray, Dr. Charles F. McCarthy, Frank E. Rogers, Albert Thorne, Dr. Richard W. Sheehy, Bernard McFeeley, Charles Merrill, Matthews Loftus, John McDonald, Thomas Barrett, Michael Ambrose, Eugene Scully, Hugh McDonnell, Thomas Hanley, Edward Gendron, Arthur Loftus, Jeremiah Breen, M. J. Donnelly, Michael Donovan, Michael Drohan, John Lynch, Daniel Lydon.

Refreshment Committee

Daniel Sullivan, chairman, Daniel Lydon, Miss Katharine Foley, Miss Mary Reardon, Mrs. Isabella Thorne, Mrs. Daniel Lydon, Mrs. Patrick Martin, Mrs. Joseph O'Connor, Mrs. Thomas Mackesey, Mrs. Bernard McFeeley, Mrs. Bartholomew Connolly, Mrs. John Arrell, Miss Rose Ryan, Mrs. Eugene Scully, Miss Ella Flemmer, Mrs. Richard Glendon, Miss Delia O'Connell, Mrs. John Flaherty, Mrs. David Reagan, Mrs. Michael Androse, Miss Barbara Costello, Mrs. Thomas Hernan, Miss Mary Doherty, Mrs. Annie Scott, Mrs. William Vayo, Mrs. Patrick Foley, Mrs. Catharine Callahan, Mrs. William Harrrove, Mrs. John Cullen, Mrs. John McDonald, Mrs. Frank Corcoran, Mrs. William Carroll, Mrs. Peter McNulty, Mrs. John Mawn, Mrs. Patrick McCue, Mrs. Michael Doherty, Miss Julia Meskell, Miss Helen Doherty, Miss Rose Doherty, Miss Grace Doherty, Mrs. Alice Hilly, Miss May O'Leary, Miss Agnes Handley, Miss Catharine Feeney, Miss Marie Costello, Miss Abbie Tracy, Timothy Murphy, Daniel Murphy, Hugh McDonnell, Daniel Sullivan, John McCarron, John McDonald, William Vayo.

W. H. S. NOTES

Inter-Class Game

The Inter-class standing is as follows:

	Won	Lost
Seniors	1	0
Freshmen	2	2
Juniors	1	3
Sophomores	1	3

Last Thursday two interesting games were played in the league. The Seniors won from the Juniors and the Freshmen from the Sophomores. All teams played well and gave the crowd of onlookers an exciting afternoon.

The summary:

1919		1922	
Riddle rf		rf Hart	
Purrington lf		lf Kibbe	
Curtis c		c McCarthy	
Clifton rb		rb Meskell	
Freeman lb		lb Hatch	
1921		**1922**	
Ambrose rf		rf Phelps	
Thompson lf		lf Mason	
Ryan c		c Barnard	
Ramsey rb		rb Gilliottie	
Ginn lb		lb Tansey	

Score—1919 10, 1920 2. Score 1921 8, 1922 10. Referee Wm. K. Schuster. Timer, Mr. Butters. Goals, Curtis, 3, Purrington 2, Ryan 2, Thompson, Ramsey, Barnard, Phelps 2, Tansey, Mason. Time, 10 minute periods.

PHI DELTA DANCE

Last Saturday night a subscription dance was held by the Phi Delta Society in Waterfield Hall. Mrs. Hight, Mrs. Kibbe and Mrs. Barr were matrons. An orchestra furnished music and dancing was enjoyed until twelve. Among those who attended were: Misses Florence Murphy, Annette Mason, Louise Alexander, Anne Zueblin, Brenda Bond, Isabelle Beggs, Barbara Goddard, Katherine Fairfield, Bluella Foss, Dorothy Scutter, Ruth Caldwell, Hester Bradford, Marjorie Waite, Esther Cutting, Elizabeth Anderson and Messrs. Theodore Clifton, Gordon Wheeler, Frank Sargent, Ormsby Court, Albert Smith, Stillman Weston, Houghton Goodale, Forbes Getty, Clinton Keymore, Reginald Kibbe, Curtis Caldwell, Jack Woods, Edward Waite, Edward Neiley, Edward Barton, Parker Hart, Langley Keys, George Black, Kenneth Pratt, Richard Clifton, Robert Bean, Walter Roberts, John Caldwell and Douglas Case.

Representative William A. Kneeland, as one of the Reception Committee appointed by Governor Coolidge to welcome President Wilson on his visit to Boston last Monday, on behalf of the State, met him with the rest of the Committee at Commonwealth Pier Monday noon. The Committee then took part in the parade through the streets of Boston to the Copley Plaza Hotel, and later occupied seats in the front at Mechanics Building during the memorable exercises of the afternoon.

C. H. Symmes of Winchester is now taking orders for the old reliable BRADLEY'S FERTILIZERS which have won an enviable reputation by continuous use for nearly sixty years. Order now so as to get your supply before spring work begins. f21,2t

Liberal Response Expected by Massachusetts to Call For Funds to Save Starving People of the Asia Minor

Governments of the World Ask American Committee for Relief in the Near East to Rescue Destitute Armenians and Syrians From Turkish Outrages—Deportations and Massacres Depicted in Official Film Drama "Ravished Armenia" Tell Only Half the Truth—Massachusetts Asked to Contribute $1,500,000 to Feed Starving.

THE OFFICIAL POSTER OF THE AMERICAN COMMITTEE FOR RELIEF IN THE NEAR EAST

Cablegrams received recently by the Massachusetts Committee for Relief in the Near East tell of the great need for funds to carry on work among the destitute people in Asia Minor.

One cablegram says:

"Many of 5000 Armenians of Antab, of a population of 30,000 and 6000 of Marash, formerly 20,000, returned to their homes deliberately denied food, their shops ransacked, their [illegible] used as barracks. The children are naked in the streets and the Turks still threaten. The situation is now relieved by the presence of British troops under Sir Mark Sykes."

Other cablegrams state that not more than one quarter of the Armenian population in Asia Minor has survived the deportations and massacres.

The relief workers of the American Committee for Relief in the Near East are now on their way to Turkey on three transports, which also are carrying supplies of food, medicine, clothing, farm implements and portable hospitals.

Massachusetts has been asked by the American Committee for Relief to contribute $1,500,000 to the national fund of $30,000,000 in order to finance the rescue work. The committee undertook the task at the request of the United States State Department and the governments of the European Allies. The campaign in Massachusetts is under the direction of a committee headed by Dr Charles W. Eliot, president emeritus of Harvard University. Among men who accepted appointments to this committee recently are United States Senator-elect David I. Walsh, Joseph T. Brennan, Field Director for New England for the National Catholic War Work Council, Cardinal O'Connell, and Dr Harry A. Garfield, President of Williams College and United States Fuel Administrator.

There was shown in Boston last week the photo spectacle "Ravished Armenia," the official picture of the American Committee for Relief in the Near East, which is based on the report of former United States ambassador to Turkey, Henry Morgenthau and Lord James Bryce, chairman of the Committee of the European Allies for the Near East.

The Boston censor allowed this picture to be displayed because it was propaganda for the campaign. He said he would not permit it to be shown as a commercial proposition. Yet missionaries who were in Turkey during the massacres who have seen the film say that it is true in each detail and that many of the horrible crimes the Turks committed upon the Armenian people could not be shown.

Each scene is a reproduction of a historical fact. The Turks are depicted throwing Armenian children into the Black Sea, driving men, women and children into houses which they then set on fire leaving the inmates to perish. Mrs. Jeannette Emrich, a returned missionary declared that she saw on the banks of the Black Sea the graves of Armenian children whose bodies had been washed ashore, and watched the Turks drive an American woman, the wife of a Syrian physician, into one of the human bonfires.

The United States and the other decent governments of the world have decided that the time has come to suppress the Turk and to give his alien subjects a fair chance to enjoy life. The Allied victory has made it possible to carry out this program and the American people are expected to contribute liberally to the fund which will help to make this undertaking successful.

No campaign has been more heartily endorsed by the leading citizens of all religious denominations in America than the one for relief in the Near East. President Wilson, Cardinal Gibbons, Cardinal O'Connell, Food Administrator Herbert Hoover, Bishop Lawrence and hundreds of other prominent men have endorsed it. One of the last contributions made by Theodore Roosevelt was to the Near East fund.

A number of persons who were in Turkey during the early days of the deportations are now in Massachusetts and are speaking for the Massachusetts committee. Among these is John Kingsley Birge, a professor in the International college at Smyrna. Mr. Birge told that in July 1915 while traveling from Smyrna to Constantinople on the Bagdad railroad, he passed and talked with thousands of Armenians who were herded at stations awaiting transportation in cattle cars to the end of the railroad. These people he said, were driven on foot over the Taurus mountains to the Arabian deserts.

Regarding the appropriation by Congress of $100,000,000 the Massachusetts committee for Relief in the Near East has issued the following statement:

"The Act by the Congress of the United States appropriating one hundred million dollars for European relief includes the Armenians, Syrians and the Greeks of Asia Minor at the discretion of the President, but it is in the form of a revolving fund from which the expenditures shall be reimbursed as far as possible by the Governments or peoples to whom relief is furnished. It also requires that an itemized statement in this connection shall be made to Congress at its next session.

"Cablegrams from President Wilson and Mr. Hoover plainly indicate that the entire one hundred million will be required for the relief of European peoples able to furnish security and that fully thirty million dollars should be given outright by the American people for Armenian and Syrian relief.

"In view of these facts, the best we can hope for is a few millions from the one hundred million appropriation by Congress, which will be wholly inadequate to meet the needs of millions of starving and naked people, most of whom are women and children, driven from their homes. Surely the American people, in the face of such dire need and distress, will not withhold the thirty million so urgently needed on the assumption that a few millions may possibly be available from Governmental appropriations."

Cablegram From Mr. Hoover

"Food is not the only problem in Armenia and Syria. Hundreds and thousands are driven out cruelly by the Turks. Must be reinstated in their homes and afforded an opportunity to become self supporting. These problems require largest measure of support from the charitable public.

(Signed) HERBERT HOOVER."

EVERYBODY IS NOW FIGURING INCOME TAX

In Order to Be Helpful to Public, Internal Revenue Bureau Has Every Available Officer in Field.

SEVERE PENALTIES IF YOU DELAY BEYOND MARCH 15

With the due date for Income Taxes only a few weeks away, the collection of this tax reaching back on 1918 incomes has started off with a bang. Everybody is figuring income tax.

Payments and sworn statements of income must reach Internal Revenue offices on or before March 15, and there are severe penalties for delinquency.

Residents of Massachusetts are required to make their returns and pay their taxes to John D. Malley, Collector of Internal Revenue, Boston, Mass. Up to date the deputy collectors are now doing free advisory work in Income Tax.

"Pay your Income Tax by March 15," is the slogan of the Internal Revenue Bureau, which has sent every available officer into the field to help the public to understand the simple facts and to prepare the returns.

Who Must Make Return.

It is estimated that many thousands of single and married persons in this section of the United States were never before made annual returns of income, required to do so this year.

Income tax returns must be made between now and March 15 by all persons who come under the following rulings:

Any unmarried person whose net income was $1000 or more; widows and widowers, divorced or married persons who are living apart from their husbands or wives are for purposes of the Income Tax classed as unmarried.

Any married person living with wife or husband whose 1918 net income was $2000 or over. The income of both husband and wife must be considered, together with the earnings of minor children if any.

Revenue Bureau Offers Aid.

Each person in the United States who is a citizen of the United States should read the instructions and blanks which are to be sent out. He should secure a Back Form 1040 A for reporting net income up to $5000 or Form 1040 if his net income exceed that amount. Forms are being sent out by Collectors and their Deputies, also by banks. By following the instructions on the forms a correct return can be prepared at home. If a person needs advice or aid, the Deputy Collectors in the field will furnish this without charge.

The new Revenue law places the Income Tax duty on citizens and residents. The Internal Revenue Bureau is sending its men to work right with the public to get the tax and the returns in. With active co-operation, every tax due March 15 will be paid and every return required by law will be in the Revenue offices on time.

Exemptions Allowed.

A single person is allowed a personal exemption of $1000. If he is supporting one his household relatives, he also deducts an amount from his income in the form of the legal of a family who has the same exemption as if married.

A married person, who lives with wife or husband, is allowed a personal exemption of $2000. The head of a family is entitled to claim a similar personal exemption.

An additional exemption of $200 is allowed for each person under eighteen or incapable of self support, who was dependent upon and received his chief support from the taxpayer.

A husband and wife living together are entitled to but one personal exemption of $2000. If they make separate returns, the exemption may be divided by either or divided.

Accuracy Required.

Absolute accuracy is necessary in making up income figures. Any person who is working for wages should find out exactly how much he received during the whole year 1918. Fees, bank interest, bond interest, dividends, rents received, and all other items must be reported correctly. Mere guesses are not accepted, for they are unjust alike to the taxpayer and the Government, and defeat the proper administration of the law.

INCOME TAX IS TRULY POPULAR.

"The payment of Income taxes takes on a new significance which should be understood by every citizen. The taxation system of this country is truly popular, of the people, by the people and for the people. Every citizen is liable to tax, and the amount of the tax is graduated according to the success and fortune attained by each individual in building himself of the opportunities created and preserved by our free institutions. The method and degree of the tax is determined by no favored class, but by the representatives of the people. The proceeds of the tax should be regarded as a national investment."—Daniel C. Roper, Commissioner of Internal Revenue.

WINCHESTER

HOUSE FOR SALE.

Attractive house of six rooms and tiled bath; overlooking a small body of water; exceptional home for young people; pleasant, attractive living room with fireplace, dining room and modern kitchen; three chambers and bath on 2nd floor; beautiful surroundings, large lot of land with water front, hot water heat, electric lights, best finish and fixtures. Price $5700.

HOUSE FOR RENT.

On West Side, a pleasantly located house of eight rooms and bath. Has electric lights, fireplace and some hardwood floors; entire house in good condition. $35.00 per month and water rates.

EDWARD T. HARRINGTON CO., Agents
4 COMMON STREET, WINCHESTER, MASS.
Office hours from 8 to 6 every day except Sunday
Special appointments made in the evening for business people. Tel. Win. 502. Residence 56 W. Complete list of rents and sales.

NEWSY PARAGRAPHS.

Of course you read every page of the STAR. If you do not you miss some of the news.

Call at the High School between 2 and 3 for tickets for "Under Cover."

Mr. and Mrs. Charles A. Lane returned home this week after a stay at The Ark, Jaffrey, N. H.

There was a good attendance at the meeting of the Congregational Men's Club last Friday evening to hear Prof. Henry C. Metcalf speak on "The Human Interpretation of Industry." Prof. Metcalf give a very interesting talk and a profitable and entertaining evening was enjoyed by all.

Doris Moffett, daughter of Mrs. A. H. DeMarais, and son, are very sick at the Winchester Hospital.

Matilda Currin, successor to Miss Hood. Harper Method of Shampooing and Scalp Treatment. Facial Massage. Phone 230. tf

The Literature Class of the Fortnightly will hold its regular meeting in the High School Library on Wednesday March fifth, at 3.15. Subject, "The New England Poets." Mrs. Ely, director. All interested are cordially invited.

Have you a boy or a girl in school? Then come to the Town Hall Wednesday evening, March 12 to hear the address of Dr. Payson Smith, commissioner of Education of Massachusetts.

Nu Bone Corsets made to measure, stays made from five strands of finest piano wire interwoven in such a way that it bends edgewise just as freely as flatwise. Will not take a permanent bend. Guaranteed not to rust or break. Appointment with Corsetiere. Tel. Winchester 1118. 2 to 1 p. m. f7,1t

Paul Sargent of Rangeley is attending Chauncy Hall School in Boston, preparing for Tech.

Mr. and Mrs. Lockwood C. Tutlov of Symmes road are the parents of a baby girl born Saturday.

The public schools were closed on Monday on account of President Wilson's visit to Boston. No notice was previously given the scholars, the no-school signal was sounded on the fire whistle.

A son was born Friday to Mr. and Mrs. Thomas Murphy of Clark street.

Marriage intentions have been filed with the town clerk by Bertram Gurley of 29 Rangeley, in the U. S. Navy and Elverna Wells of Strong, Me.

The remains of Mr. Thomas Hinckley, who died at Dorchester last Friday were interred in Wildwood Cemetery Sunday, following funeral services at St. Mark's Episcopal church.

NEWSY PARAGRAPHS.

Mr. Fred H. Farnham, secretary of the Calumet Club, is ill at a Jacksonville, Fla., hospital with the influenza. Latest reports are that he is recovering satisfactorily.

Mr. and Mrs. J. Frank Davis and Miss Katherine Foley went to New York over the week-end to greet Dr. George A. Foley who arrived from overseas Saturday. Dr. Foley, who is brother of Mrs. Davis and Miss Foley, has been doing hospital service in France during the war.

Mr. and Mrs. Walter F. Colwell suffered the death of their four year old son, Austin Wright Colwell, on Friday last, from influenza. Mr. Colwell is district representative of the Edison Company. He makes his home with his family in Stoneham, having his office in this town. The funeral services were held Sunday, the interment being in Mt. Hope Cemetery.

Old Farmer's Almanacs. Wilson the Stationer. tf

A. Miles Holbrook, real estate and insurance, has issued an attractive memorandum pad, which he is distributing to his friends.

Governor Calvin Coolidge appointed Rep. William A. Knneland of this town a member of the Committee of Twenty-one to welcome President Wilson Monday.

All taxpayers will be interested in Dr. Payson Smith's discussion of Educational Reconstruction, in the Town Hall, Wednesday evening, March 12.

A deputy collector from the Treasury Department will be in Winchester at the Town Hall on Tuesday, March 4, and Thursday, March 13, both day and evening, in order to give out all the information and advice desired by taxpayers in filling out their 1918 returns.

Mrs. Lindsey E. Bird of Myrtle terrace entertained at an afternoon tea last Friday in honor of Miss Louise Merrill of Philadelphia. Miss Merrill is spending the remainder of the winter with her cousin, Mrs. William J. Breen of the Parkway.

Many students took advantage of the no school bells last Monday and attended the parade in Boston.

Among the Winchester people who sailed from New York last week for Porto Rico were Mr. and Mrs. Chas. P. Fenno and their daughter, Miss Edith Fenno, and Mr. Charles E. Kinsley.

F. L. Mara, painter. First class painting and decorating at moderate prices. Tel. 788-M Win. Ja1.tf

Miss Nancy Wilson attended the reunion and dinner of Camp Mo-no-dayo at the Women's City Club Saturday.

SOFT COLLARS

Three Best Makes

REDMAN

EARLE & WILSON

SILVER

GEO. P. IDE & CO.

ARROW

CLUETT, PEABODY & CO.

Franklin E. Barnes & Co.

THOMAS H. BARRETT
Real Estate Insurance
546 MAIN STREET, WINCHESTER

TO LET—In Winchester, on car line, modern flats, 6 and 7 rooms and bath. Rent $25 and $26

Tel. Win. 357-M or 579-M

ATTENTION!
Clocks Repaired in Your Own Home
If Your Clocks Need Repairing, Call For
M. SHAIN, WALTHAM 589-M
Experienced Clock and Watch Repairer
I make a specialty of repairing and the care of American, French, Chime and Grandfather Clocks
ALL WORK GUARANTEED
In return for my labor I will accept old watches or jewelry
32 LEXINGTON STREET, WALTHAM, MASS.
Ja1 3.1mos

SALE OF CHILDREN'S DRESSES
—at—
Winchester Exchange & Tea Room
Feb. 24th, 25th and 26th

Choice models in smocked frocks. A dainty line of "Lambie" dresses. Many of the models cannot be duplicated. A wonderful opportunity to secure the summer outfit for little people

NEWSY PARAGRAPHS.

The Town Reports and the report of the Finance Committee were left at every house in town the past week.

The Mass. Fish and Game Commission caused last winter to be liberated in the woods in the vicinity of Reading four pairs of mountain quail. A flock of seventeen, frequently came for food to the residence of George A. Murphy on Park street, which indicates these birds are propagating. They are smaller than the "Bob White" quail, the native of this section, and are distinguishable by a tuft on the head.

Cordwood—Buy now for this winter. We can furnish the best quality in hardwood or soft wood. Walter Steele & Son, 26 Main street, Stoneham. Tel. 231-M. j31f

Friends of Mrs. Dexter P. Blaikie will be pleased to learn that she is recovering from her recent illness.

Mrs. John Coakley of Russell road entertained the Samoset Club yesterday afternoon.

Miss Elizabeth Armstrong was home from Mt. Holyoke college a few days this week.

On Tuesday afternoon, February 18, Mrs. Paul Avery of Warran street gave a kitchen shower in honor of Mrs. Norman Hunnewell of Ravenscroft road.

The friends of Mrs. Harold W. Ash of Fairview terrace are glad to see her about after a long illness.

Mr. and Mrs. Richard Grant took part in the International Music Festival given under the auspices of the Boston Chamber of Commerce and the War Camp Community Service at Mechanics Hall last week.

Miss Marjorie Dean of Portland, Maine, formerly of this town, spent a few days here this week calling on old friends.

Mrs. Frank Chapman of Hillcrest road entertained her whist club on Thursday.

Among the Winchester boys who have returned from overseas duty during the war is Mr. Charles E. Farnsworth.

Mr. and Mrs. Norman F. Hunnewell have taken apartments at the Winchester Chambers.

Make haste, or your chance to get tickets for the class play, on March 8, will be gone.

The weekly meeting of the Highland Sewing Club will be held on Monday evening, March 3, at the home of Mrs. George Kirkpatric, Fairmount street. A large amount of work remains to be finished. All interested are urged to be present on Monday evening.

Mr. and Mrs. James Hinds and Mr. and Mrs. Solov are spending the week at Atlantic City.

Mrs. Jennie Tolman of Washington street has returned from Rockland, Maine, where she had been to the funeral of her father, who died in his ninety-fifth year.

3 WAYS to order your piano tuned by FRANK A. LOCKE, write, 'phone, or leave your order at town office

NEWSY PARAGRAPHS.

Lieut. Laurence Lombard was the speaker at the meeting of the Epiphany Men's Club Tuesday evening, he giving a particularly interesting talk before a large audience. His subject, "Chasing submarines on a U. S. Destroyer," proved about as good a topic as could have been chosen from any point of view, and he described the exacting and exciting life of our boys in carrying out this duty. At the close of his talk he was kept busy for a considerable time answering the many questions of interest pertaining to the incidents and work in European waters.

Sanderson, Electrician. Tel. 300.

WINCHESTER BROKERS IN BIG DEAL

It was announced yesterday that three Winchester insurance men, Mr. George Neiley of Field & Cowles, Mr. Wallace F. Flanders of Dewick & Flanders, and Mr. Herbert G. Fairfield of Russell & Fairfield ,are participants in the syndicate of six large Boston offices which will handle the entire fire insurance schedule of the Boston Elevated Railway Co., amounting to over 20 million dollars.

WINCHESTER ALLEY RECORDS

The prize winners for the week on the Winchester Alleys at the Star Building, Hartson leading the field, were as follows:

Feb. 20	Sullivan	116
21	Hartson	110
22	Giles	111
24	Hartson	133
25	Sullivan	119
26	Parsons	111

A party of men believed to be Italians alarmed residents of Highland avenue living in the vicinity of Eaton and Webster streets by discharging revolvers Wednesday night shortly after 10 o'clock. Loud reports followed by shouts and cries caused residents to telephone the Police. It is said one man saw the flashes from the revolver and they were shot into the air. No damage appears to have been done, although some residents were considerably alarmed.

Thoughtful.

"You think too much about yourself," said the Moralist. "The secret of happiness in this world is thinking about other people." "I do think about other people," said the pessimistic person, "but as they all owe me money, such thoughts make me feel more gloomy than ever."—Birmingham Age-Herald.

TAXI SERVICE
Telephone 35
KELLEY & HAWES CO.

WEST SIDE

FOR SALE—We are offering at this time for immediate sale an excellent modern residence which overlooks the Lakes and is extremely well located as regards schools, transportation facilities, etc. This modern house of 10 rooms, 2 bathrooms, hot water heat, 4 fire-places, was built by the owner and has always been occupied by him with the result that it is in fine condition, a good roomy livable house. With the house there is over 13,000 feet of land all laid out with growing shrubbery and gardens, and garage for one machine. Further details will be furnished on application and appointment made to view the property.

SEWALL E. NEWMAN
Tel. 1290 Main 777-W Win. 60 STATE STREET BOSTON

NEW AUTOMOBILE RATES

Rates have been changed and for most cars are somewhat lower for theft, fire, collision and liability insurance.

FOR PARTICULARS CALL

F. V. WOOSTER, Agent

Winchester Office, 572 Main Street Tel. 938-M
Boston Office, 99 Milk Street Tel. Main 5020

Real Estate Insurance

HERBERT WADSWORTH, Jr.
LANE BUILDING WINCHESTER, MASS.
Telephones: Office, 291 Residence, 438-M

WINCHESTER

For Sale—Colonial dwelling, 11 rooms; 3 baths, hot water heat, sleeping porch, corner lot 10,000 to 11,000 feet land well laid out with shrubbery.

Stucco house, 9 rooms, 3 baths, pleasant location, well restricted, 9,250 feet land.

8 room house, sightly location, good fruit orchard, 25,000 feet land, good garage (double), excellent. Place for children.

Cosey home, 9 rooms, 3 minutes to trains and electric service, well restricted residential section.

GEO. C. OGDEN, Owner
TEL. 114 WINCHESTER

A. MILES HOLBROOK
Specializes in
WINCHESTER
HIGH GRADE REAL ESTATE
OFFICE, 28 CHURCH STREET
TEL. WIN. 1250

B. F. MATHEWS W. E. McLAUGHLIN

MATHEWS & McLAUGHLIN

UNDERTAKERS AND EMBALMERS

MODERN METHODS USED

TELEPHONES - - WINCHESTER 967-M AND 578-J
dec14,1mos

HOUSE DRESS SALE

Gingham and Percale House Dresses. Made both straight and fitted, of good Ginghams and Percale. All sizes from 36 to 52 included. Values from 2.25 to 3.00. Sale price

$1.75

Two piece Percale Breakfast Dresses. $2.00 values

$1.25

BOWSER & BANCROFT

Open from 8 A. M. to 6 P. M.
Saturdays until 10 P. M.

PUBLIC LIBRARY
WINCHESTER, MASS.

THE WINCHESTER STAR.

VOL XXXVIII. NO. 37. WINCHESTER, MASS., FRIDAY, MARCH 7, 1919 PRICE FIVE CENTS

BOARD OF TRADE MEETING

Representative William A. Kneeland Spoke Before Merchants

The regular meeting of the Winchester Board of Trade was held on Tuesday evening in White's Hall with a good attendance of members and guests. The feature of the meeting was a talk by Representative William A. Kneeland. Rep. Kneeland spoke on Co-operation and Massachusetts and New England Industries, Past and Future. He gave a most interesting talk, presenting many features and facts wholly unknown to his hearers.

At the business meeting several new members were admitted to the organization. The members discussed the traffic regulations in the centre and voted that the Directors appoint a committee to investigate and consider this matter, reporting at a later meeting.

The organization is to have a dinner this year and voted to hold it at the next meeting date, April 1st. The following committee was appointed to take charge of this feature:

George F. Arnold
George T. Davidson
Harris S. Richardson
Dr. Richard W. Sheehy
Edward T. Wolloff

THE TOWN OF WINCHESTER AND GREATER BOSTON

Editor of the Star:

At the adjourned Town Meeting to be held next Monday evening, March 10th, a vote will be offered by the Board of Selectmen relating to the annexation of the Town of Winchester to the City of Boston through the Greater Boston bills now before the Legislature.

It is important that as many citizens as possible attend this meeting so that they may express their views by vote or otherwise upon this most important question.

The Metropolitan Committee before whom these hearings come have postponed hearing the opposition until after the Town Meetings have been held in the Towns included in the bills.

George S. F. Bartlett,
Clerk of Selectmen.

W. H. S. NOTES

James Fitch and Marion Nichols were selected as representatives from the High School to attend the first meeting of the proposed High School Students' League, at Brookline High School. The meeting took place last Saturday afternoon.

The new Student Council was elected Wednesday. The representatives for March are as follows:

Room 14—Hamilton Gifford, Chairman
Room 13—Lincoln Russell
Room 12—Elizabeth Brown
Room 21—Stephen Ryan
Room 22—Beatrice Livor
Room 23—Dorothy Laraway
Room 24—Kathleen Pike, Secretary
Room 32—Ralph Waldo Emerson
R. A. A.—Everett Ginn
G. A. A.—Kathleen Morse
Recorder Staff—Leland Clifton

TRAFFIC RULES AGAIN IN COURT

The traffic rules will again be considered in the Woburn Court this Saturday morning when the case of Piccolo Bros. vs. the Town of Winchester will be heard. Judge Gray of Woburn will conduct the case for the defendants. The case is the outcome of Piccolo Bros. allowing one of their delivery trucks in front of their place of business in the centre over the time allowed under the traffic rules.

ROBERT F. GUILD
Elected to School Committee

BETHANY SEWING SOCIETY

Tuesday, March 4th the society met in the Second Congregational Church for an all-day meeting. There was a large attendance and much work was accomplished.

A splendid luncheon was served to 38 members and friends at noon by the following committee: Mrs. Jennie Tolman, Mrs. Joseph Belville and Miss Elizabeth Hinds.

Much renewed interest is being shown in the work of the Society this year and the enthusiasm with which all plans are carried out is most gratifying to the officers.

On Tuesday, March 11th at 2 p. m., there will be a special business meeting of all society members at the home of Miss Elizabeth Hinds, Forest street. A full attendance is desired.

Plans are well under way for a Food Sale to be held on Friday afternoon, March 28th, at the home of Mrs. Frederick Trombley, 18 Brookside road.

March forth on March eighth and see "Under Cover."

AWARDED CROIX DE GUERRE

Former Winchester Boy Under 18 Receives Honor

The following is clipped from the Boston Transcript and contains an account of the awarding by the French medical service of the Croix de Guerre to Private Henry L. Houghton, son of Dr. and Mrs. Henry L. Houghton, former well-known residents of this town:

Henry Lincoln Houghton, Jr.

Private Henry Lincoln Houghton, Jr., S. S. U. 626—A. E. F., with the Forty-eighth Division of the French Army, son of Dr. Henry L. Houghton of 576 Commonwealth avenue, Boston, has received the Croix de Guerre, although he is only eighteen years old. His citation was dated Oct. 27 and he was decorated on Thanksgiving Day. The citation says:

"Henry Lincoln Houghton, S. S. U. 626, young American volunteer ambulance driver, who has not failed since the offensive beginning in the month of July to give proof in the highest degree of the great qualities of energy, coolness, exceptional courage, endurance and devotion in going to the relief of our wounded at the advanced postes de secours of our battalion in the course of the numerous actions in which his section was engaged.

"Cl. Zumbiehl
"Le Medecin Principal de 2d."

Private Houghton was a student at Noble & Greenough School and sailed from New York on Oct. 3, 1917, when only seventeen years old, as a volunteer in the American Field Ambulance Service. After reaching France he enlisted as a private in the A. E. F. for the duration of the war, the Ambulance Service having been taken over by the United States Army. He was at once assigned to active service at Verdun with the French Army, with which he still is serving.

EUSTACE H. BRIGHAM

Eustace Hastings Brigham, a well known resident of this town, where he had made his home for the past eleven years, died on Monday at his residence on Crescent road. He was 59 years of age.

Mr Brigham was born in Marlboro, where he made his home previous to taking up his residence in this town. His parents were William E. and Lydia (Cobey) Brigham. For many years he was engaged in the real estate business, later conducting a brokerage and insurance office. For the past year he had been in the employ of the Carr Fastener Co., of Boston.

Seven years ago Mr. Brigham suffered a slight shock, from which he apparently fully recovered. His death was a shock to his family and friends and was due to heart trouble. He leaves a wife, who was Miss Carrie M. Whitney of Marlboro, and two daughters, Mrs. Kenneth E. Downs and Mrs. Irving W. Small of Cambridge. He also leaves one sister, Mrs. Charles F. Whitney of Melrose, and two other sisters residing in the West.

Mr. Brigham was a Mason and a Knight Templar, being affiliated with William Parkman Lodge of this town and Hugh de Payens Commandery of Melrose.

The funeral services were held from the residence on Wednesday at one o'clock. Mr. Frank W. Jones of the First Church of Christ, reader. The remains were taken to Marlboro for interment.

PIANO-FORTE RECITAL

The March Recital given by pupils of Mrs. Annie Soule Lewis, was held in the Vestry of the Unitarian Church in Woburn Wednesday, March 5th, at 3 o'clock, for the Juniors and at 4 o'clock for the Seniors.

There were 25 pupils from Medford, Winchester and Woburn. The guests were limited to members of the families of the pupils.

Those taking part were:

Helen Macmaster
Evelyn Dickenson
Stewart Stoker
Ethel Lovering
Lucile Skilling
Betty Linscott
Mary Jubsey
James Jubsey
Estelle Pickett
Dorothy McQuade
Randall Kean
Dorothy Fowle
Alice Patterson
Eleanor Fowle
Marjorie Child
Ellen Anderson
Marcus Kaplan
Myrtle Robertson
Esther Lydon
Edith Dodge
Dorothy Collins
Ariel Carpenter
Ruth Kaplan
Priscilla Frost

FIRES START AGAIN

With the departure of the snow and the drying out of the grass, fires have again started in town, although of the two alarms up to yesterday but one was from that cause. This was the alarm at 3.30 Tuesday afternoon, the fire being burning grass at the rear of the Washington School on Cross street.

The second fire, the alarm for which came in on Tuesday afternoon at 5.25, from box 44, was for a fire at the Swanton street bridge on Main street. A touring car owned by Charles Cummings of Woburn back-fired and took fire. The damage done was slight and the blaze was soon extinguished.

SELECTMEN ORGANIZE

The new board of Selectmen met on Monday night and organized with the choice of Mr. Arthur A. Kidder as chairman. Mr. George S. F. Bartlett will continue as clerk of the board.

TOWN ELECTION

Good Vote Brings Some Surprises in Contested Offices

The town election, held Monday, under almost spring-like weather conditions, brought out a good vote and resulted in surprises for some of the citizens in several of the contested offices. One surprise especially was the vote of the women. For School Committee, no less than 107 casting their ballots. This is the largest women's vote ever cast in town, and while those in the know anticipated

SEWALL E. NEWMAN
Re-elected to Board of Selectmen

active action by the women, few thought the vote would be so large.

The total vote cast was men 1266, women 107, making a total of 1373. Last year the vote was 1019 men and 36 women. Contests for Selectmen, Auditor, School Committee and Overseer of the Poor occupied the principal attention of the voters. There were, however, other minor contests. Many voters thought that all of the old members of the Board of Selectmen, who were running again for that office would be re-elected, and that two of the four were defeated, was somewhat of a surprise.

A close contest was thought to exist for the office of Auditor between Messrs. Lochman and Priest, but Mr. Lochman easily won out. Another surprise to many was the defeat of Mr. George C. Coit, up for re-election to the School Committee. It was in this contest that the big women's vote figured. The closest contest for any of the offices was that between Dr. McCarthy and Dr. Cutter for Overseer of the Poor. Only 96 blank ballots were cast in this contest.

HENRY A. EMERSON
Elected to Board of Selectmen

Tree Warden Samuel S. Symmes polled the largest vote, 884, and Town Treasurer George H. Eustis, was a very close second with one vote less.

The voting was active throughout the day and the corps of ballot clerks was kept busy from an early hour. They made quick work of their job, however, for the result was announced in less than an hour after the polls closed. The usual lunch was served the election officers at noon.

The result of the election follows:

Moderator	
Frederick M. Ives	788
Whittield L. Tuck	291
Blanks	187
Selectmen	
Arthur A. Kohler	703
Herbert L. Cox	614
Sewall E. Newman	595
Henry A. Emerson	553
Roland E. Simonds	516
J. Alfred Dolben	465
George C. Ogden	451
Patrick E. Fitzgerald	423
Patrick Noonan	386
Whitfield L. Tuck	190
Patrick Craughwell	188
Blanks	1144
Water and Sewer Board	
Patrick E. Fitzgerald	383
Edmund C. Sanderson	781
Blanks	102
Auditor	
George H. Lochman	775
William E. Priest	345
Blanks	146
Assessor	
Percival B. Metcalf	818
Whitfield L. Tuck	324
Blanks	124
Board of Health	
Clarence J. Allen	872
Blanks	393
School Committee	
Robert F. Guild	645
George C. Coit	407
Whitfield L. Tuck	210

Continued on Page 7

EDUCATIONAL RECONSTRUCTION TO BE DISCUSSED BY PAYSON SMITH

Educational Reconstruction and its Relationship to Local Interests will be discussed by the Hon. Payson Smith, State Commissioner of Education, at the Town Hall, Wednesday evening, March 12, 1919, at eight o'clock. The report of the Recess Commission on Education appointed by the Governor will receive special attention. The Journal of Education says: "The bills accompanying the report of the Recess Commission carry a program of educational revision the most radical and far-reaching ever proposed in the State. There are about twenty of these bills covering many phases of educational administration.

Commissioner Smith is one of the most pleasing and effective speakers on educational subjects in New England. He is never dry nor heavy, but always concrete, practical and interesting. During the past year, he has been serving as a member of the committee appointed by the National Education Association to draft a bill to establish a national Department of Education at Washington with a cabinet officer at its head. Such a bill has been drafted and is awaiting the action of Congress at present. The importance of this bill carrying, as it does, a program of educational reorganization for the nation has the same relationship to national educational interests that the reconstruction of our state educational system has to state educational interests. With both programs Commissioner Smith is perfectly familiar.

His address will be held under the auspices of the Winchester Teachers' Club, who are anxious to have the attendance not only of all those who are friendly to education but also of all those who are interested in it. Tickets may be secured upon application from any Winchester teacher or at the Town Library.

WINCHESTER RED CROSS

Beginning Monday, March 10, the rooms will be open for sewing and knitting two days a week, Monday and Wednesday. It is hoped that all those who have so kindly given their help other days will arrange to come one of these days, as there is a lot of refugee work to be done in both the sewing and the knitting.

The following will be of interest to many of our knitters:

More Knitting

Draw again the knitting needles that temporarily were sheathed, following the signing of the armistice! Hands that became expert in wielding them in thousands of Red Cross work rooms, when there were garments to be made for our boys in camps and trenches, have new work to do. This time it is not a matter of supplying comforts; it is one of relieving actual and terrible suffering.

Patriotism never had any finer personification than in the case of the millions of American women who responded to the country's call and became the "Army behind the Army." Now it is humanity that calls. Women and children all over Europe and in the countries of the Near East, are suffering from the lack of proper clothing. Over there, even if the people had the money with which to buy, there is no material to be made into the articles that mean protection, and warmth, and health.

It is to supply in some measure the crying needs in this line of relief, that Red Cross chapters now are summoned to a new knitting task. Fortunately there is in stock a considerable quantity of yarn, originally intended for use in knitting garments for the soldiers. This yarn has been made available for the making of stockings, mufflers and sweaters for children who are innocent sufferers of war now ended, and shawls for women who have lost homes and loved ones—everything except the hope which must be turned to courage in order to set the world going again.

To what happier use could this left-over material be put than just this form of relief now presented? What greater opportunity could there be to serve for those who learned the beauty of service when the guns were roaring? Sometimes in the past, in the enthusiasm of their patriotic energy, women workers have said that they did not want to knit for refugees; that they wanted to knit for soldiers. Whatever reason there may have been in such declarations heretofore, it certainly has not existence now; for there is no need whatever for additional soldiers' garments, while there is need so great that it can not be exagerated for all the garments than can be supplied for hundreds of thousands—millions, of unfortunate human beings in other lands.

The immediate duty of the Red Cross, on a "peace basis," is to supplement the tremendous work of re-

Continued on Page 7

EPIPHANY WOMAN'S GUILD

Next Wednesday, the day for the regular monthly meeting in the Parish House, will be used to sew for the mountain people in the South—from 10 a. m. until 4 p. m. A business meeting will be held at the usual hour, 2.45. A cordial invitation is extended to all women of the Parish to bring a box lunch, and to cooperate with the Missions Committee.

CONTAGIOUS DISEASES

The Board of Health reports the following cases of contagious diseases for the week ending March 5:—Scarlet Fever 1, Lobar Pneumonia 1, Influenza 13.

TOWN MEETING

Big Attendance at First Session Accomplishes Considerable

The first session of the annual Town Meeting, held Monday evening, was attended by a big gathering of voters and likewise large gallery of feminine spectators. Considerable was accomplished, the regular routine appropriations being made and the usual voting question between capital and labor as represented by half holidays and legal holidays with pay for the town employees being settled.

The Finance Committee, represented by its energetic chairman, Mr William L. Parsons, made a fine showing and was well supported by the voters. In fact hardly a single appropriation was questioned and the chairman gave ample proof of his knowledge and familiarity with every department.

Practically the only debate of the evening was over the labor question, and as soon as this was put to a rising vote it showed that much of it was needless, as the matter was disposed of 217 to 95.

Moderator Ives opened the meeting promptly and read the result of the election held during the day, this being followed by his swearing in Mr. Metcalf of the Board of Assessors and the rest of the town officers.

Article 2. The report of the Finance Committee was accepted as printed.

Article 3. $36,000 was voted to meet payment by the Town of bonds and notes becoming due in the current year. In connection with the passage of this vote Chairman Parsons of the Finance Committee outlined the work and action taken by that body. He spoke of the increase made in the

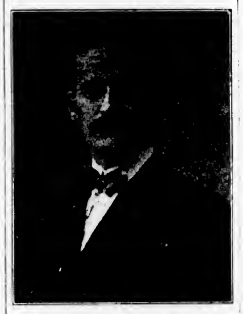

DR. IRVING T. CUTTER
Elected Overseer of the Poor

wages of school teachers, fire and police departments, the new construction contemplated and what the Committee felt should be curtailed. The total recommendation for appropriations amounted to $456,000, $10,000 of which was for the purposes mentioned. This, if adhered to, would give a tax rate of $20.25; a rate which the Committee felt should not be exceeded. His remarks were followed by deserved applause at the way the situation had been handled.

Article 4. His article was then taken up and the Treasurer authorized to borrow the necessary money in anticipation of revenue.

Articles 30 and 31. Selectman-elect Emerson moved the consideration of these articles dealing with the payment of the town employees for Saturday half holidays and legal holidays. Mr Emerson felt the men now received fair treatment and moved indefinite postponement of the two articles.

Mr. Tuck spoke in favor of the grant, and Mr. Emerson stated that the passage of a favorable vote would add from $3,000 to $4,000 to the ap-

GEORGE H. LOCHMAN
Re-elected Auditor

propriations. Discussion developed that $3,000 would add 18 cents and $4,000 24 cents to the tax rate; that the laborers worked a 48 hour week and received $3.50 a day, having been raised several times during the last two years; that they worked so as to secure their Saturday afternoons and were granted two weeks' vacation with pay each year.

Mr. Fitzgerald said the Selectmen could grant the favor if they wished; that few men received the vacation with pay as they had to work a year to have it; they lost work on wet days, and their usual weekly pay was about $14.

Mr. Parkhurst took exception to remarks made by a previous speaker

Continued on Page 6.

COMING EVENTS

Dates That Should Be Remembered When Making Engagements

March 8, Saturday. Colonial at Calumet.

March 8, Saturday at 8.00 "Under Cover, the 1919-1920 play.

March 10, Monday at 2.30. Regular meeting of The Fortnightly.

March 10, Monday, 7.45 p. m. Town Meeting.

March 11, Tuesday, at 7.30 p. m., in the High School Gymnasium. "Woodcraft and the lessons we learn from it," by Mr. Charles Lane, under the auspices of the Winchester Council of Girl Scouts.

March 14, Friday at 6.15 p. m. in Second Congregational Church, the 13th Annual Roll Call supper and entertainment

March 15, Saturday. Calumet at Colonial.

March 15, Saturday, at 8 p. m. First Congregational Vestry. Charade Party for the Progress Club.

March 17, Monday. K. of C. play "Stop Thief" at Town Hall.

March 18, Tuesday, 7.45 p. m., at Parish House, Church of the Epiphany. Girl Scout leaders' course Marie L. Shedlock of England. Scout Laws, illustrated by dramatic stories. Public invited.

March 18, Tuesday. Meeting of Metropolitan Chapter, Red Cross, at High School, at 8 p. m.

March 19, Wednesday, at 3 p. m., in the High School Assembly Hall, meeting of the Mothers' Association, "Art in our Schools," by Miss Amy R. Whittier, Supervisor of Drawing.

March 19, Wednesday. Melrose Highlands at Calumet.

March 27, Thursday, 8.00 p. m. Metcalf Hall. Girl Scouts, troop 1, presents "Tommy's Wife." Music by orchestra and Glee Club Dancing. m7-3t*

Mar. 28, Friday. Annual ladies' night of William Parkman Lodge in Town Hall.

March 28, Friday at 2 p. m., a Food Sale will be held under auspices of Bethany Sewing Society at home of Mrs. Frederick Trombley, 18 Brookside road.

March 29, Saturday. Tech Glee Club Concert in Town Hall. Dancing after show until 12 o'clock. Benefit of High School A. A.'s and Recorder.

NOTICE

Men in Service

Returning soldiers and sailors, and all others in the Service coming home, are requested to communicate with the Chief of Police for the verification and correction of the Town's historical record of the War.

tf

FORTNIGHTLY NOTES

At the next regular meeting of the Fortnightly which will occur Monday, March 10th, Rev. John Burford Parry will speak upon "Wales, Her People and Her Customs." "Wales is an undiscovered land with a mystic people of rare charm." Mr. Parry is a Welchman and knows his subject first hand. He is a scholar, minister, teacher and lecturer of unquestionable success. He has spoken in colleges, Women's Clubs and lecture courses in many states. Last year he was re-engaged for the coming season after each engagement.

The following important movement to promote thrift has been endorsed by the Conservation Department of the Massachusetts State Federation of Women's Clubs.

"There has been established in New England a Salvage Bureau, under the National War Savings Committee, with headquarters at 95 Milk street Boston. It is a bureau of general thrift information along all salvage lines, and is planned with a view to thrift education, as well as to promote the sale of war savings and thrift stamps.

Information along these lines may be obtained at the headquarters, 95 Milk street, or at the Salvage Facts Information Cottage of the Women's City Club, Boston Common.

WILLIAM PARKMAN WHIST

About 75 members and friends of William Parkman Lodge attended the whist party given in Masonic hall last Saturday evening, and with cards and refreshments all passed a very enjoyable evening. The prizes were won by Mr. Thomas H. Dumper Mrs. William D. Eaton, Mr. Phillips C. Simonds, Mrs. Edward F. Boyd, Mr. Claude M. Crafts and Mrs. F. Arthur Tutein. Gifts of cut glass candy dishes, cigars, fountain pens, candy and thermos bottles were made to the various winners. Refreshments were served during the play and at its close. The evening was in charge of a committee which included Mr. William H. Bowe, Mr. Vincent Farnsworth, Mr. Edward F. Boyd and Mr. Walter C. Morrill.

COLONIAL HERE TOMORROW NIGHT

The first of the inter-club visitations held yearly by the Calumet Club and other neighboring organizations will be that of tomorrow evening when the Colonial Club of Cambridge comes to this town. The two organizations will match teams in bowling, billiards, pool and cards, the games to be followed by a supper. Next week Saturday, Calumet will make a return visit to Colonial.

CLEAN COAL

Examine this cut of our pocket. All of our coal is screened by gravity when loaded.

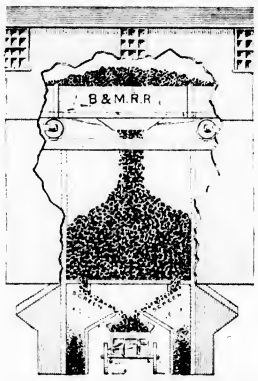

One Section of Our Modern Coal Plant

The efficiency of this system is evident, as contrasted with ordinary methods

GEO. W. BLANCHARD & CO.

Tel. 1300

YOUR AFFAIRS AND MINE

For a number of years men and women have been laboring to build up in this country a social gospel and order in which "thou shalt" and "thou shalt not" should have no place. Only a day or two ago a well known Winchester gentleman was heard to remark that people should be allowed to direct their lives as they chose, without any thought of the effect of their action on others, or on Society. The doctrine, though proclaimed in the name of social science, is anti-social in the extreme. It is curious that it should be championed by the more radical socialists, since it is the rankest and wildest individualism. There is no relation into which a man can enter that does not impose obligations, and if he is to be loyal to the relation he can not treat any obligations as a "scrap of paper." All can see that when Germany repudiated her treaty engagements, she won a certain sort of freedom—the freedom "to do as she liked,"—but she affronted the conscience of mankind, and made it impossible for other nations to have any relations with her except those of war.

So it is with those individuals who refuse to be bound by those restraints imposed by Society, or by the laws of God and man. There is a great social principle enshrined in the Apostle's words: "All of you be subtained desires—such is the true doctrine to another, and be clothed with humility, for God resisteth the proud and giveth grace to the humble." "Subject one to another" and not to the uncontrolled, undisciplined individual will, or to suscertain desires—such is the true doctrine. Only so can there be any helpful co-operation in the life of a community. Amiel was not far wrong when he said: "Life is the apprenticeship to progressive renunciation, to the steady diminition of our claims, of our hopes, of our powers, of our liberty."

There can be no liberty apart from obedience and willing subordination. Men have gladly surrendered many of their rights—even the right to life and they will have to surrender many more if liberty is not to perish from the earth. Men can not do as they like—they must do as they are told. Yet if the teaching were true it ought to be able to meet any test, and to be of special value in days of strain and stress. There could be no combinations of effort, no community of purpose, no effective utilization of our resources, if there were no recognition of the obligation of each to all. It is against the recognition of any sense of obligation that the gospel in question is directed. We are asked to believe that sin is mere "folly," and that the offender is simply "foolish," whereas sin is treason against God and man, and the wilful sinner is a traitor to his fellow men.

What we need is a social gospel, that will work and save in stormy as well as in calm times. There must be in morals, as well as in mechanics, a "factor of safety." Men can afford to take no chances. The test was long ago described: "Every man's work shall be made manifest; for the day shall declare it, because it shall be revealed by fire; and the fire shall try every man's work of what sort it is." There is, as is becoming clear, much in our life that will not "abide." Our colleges would do well to give careful attention to their sociological departments.

It is as important to keep the life of Winchester clean, and sweet and strong, as it is to save the nation. Men ought to be "subject one to another" at all times. Civic and domestic obligations are no less sacred than military obligations. The question is still one of loyalty. Those are the safest guides and the best teachers who exalt this great virtue. The man in whose soul is no loyalty is dangerous as well as "foolish." He is almost certain to be a liar, either in word or deed.

There is no way of getting rid of the burden of life—if one cares to call it a burden. Those who seek to escape it invariably make shipwreck of their character, and of their happiness. There is a good deal to be said for the beaten path. Something like order must be maintained if man is to make any real progress. The ability to work in harness is no mean one. The world owes nothing to those people who have consciously striven to be "original." But it owes a great deal to the patient, humble workers, who stick to their task, and are not ashamed to be called "conventional." They are, after all, the freest of men, since they do not use their "liberty for a cloak of maliciousness, but as the servants of God," and the servants of men. If it were not for these there would be no society left—and no possibility of it—for supposedly wise men to study and speculate about. So we should be free from the law, and not "under grace."

The Spectator.

TIMOTHY O'CALLAHAN

Timothy O'Callahan, widely known and respected in this town, died at his home on Kendall street Saturday after a week's illness of pneumonia. He was 41 years of age and was a native of County Cork, Ireland. He had resided in this town for the past 15 years, following the occupation of gardener, and having the care of a number of estates on the west side.

He is survived by his wife, Bridget (Downing), and two children, William and Esther, three sisters, Mrs. Annie Allen, Mrs. Mary Aldrich and Mrs. Margaret Gentile of Dorchester, also one brother in Ireland. He was a member of St. Mary's Holy Name Society.

Requiem Mass was celebrated at St. Mary's Church on Monday morning, by Rev. John W. H. Corbett.

The burial was in Calvary Cemetery, Montvale.

The pall bearers were Messrs. John Downing, Cornelius Downing, James Downing, Timothy Leahan, Jeremiah Leahan and Dennis McCarron.

Don't forget! 1919-1920 Class play, "Under Cover," given at the Town Hall on the evening of March 8th.

MRS. WILLIAM H. IRWIN

Mrs. Margaret (Breton) Irwin, wife of Mr. William H. Irwin of Ridge street, died at the Symmes Hospital, Arlington, Saturday of influenza. She was first taken ill the latter part of December, and after several weeks was removed to the hospital, where she died. She was 42 years of age.

Mrs. Irwin was born in Brookfield, N. S. Her parents were John and Lavinia Brenton. She leaves besides her husband, ten children—Richard, Elizabeth, Marion, Mildred, John, Ada, Margaret, Elinor, Charles and Ruth, and three brothers—Maxwell Brenton of Arlington, Weldon Brenton of Charlestown and George Brenton of Brookfield, N. S., and four sisters—Mrs. John Henderson of Arlington, Mrs. George Tobey of Boston, Mrs. Charles Taylor of Charlestown and Mrs. Arthur Cohoan of Onset.

The funeral services were held from the residence on Tuesday afternoon and were conducted by Rev. John Phelps of the Arlington Heights Congregational church. The burial was in Mt. Pleasant Cemetery, Arlington. The pall bearers were Warren Henderson, Leslie Brenton and William McGee, all of Arlington and nephew of the deceased, Walter Wilson of Lexington, Raymond Dunn of Arlington and Otis Menchin of Woburn.

SPECIAL AID

The S. A. room at the Calumet Club is now closed, all yarn and finished articles may be left at the Winchester Exchange, or with Mrs. Geo. Neiley, 5 Wolcott road. Telephone 1270 between 8 and 9 a. m. The Navy Auxiliary want all the sweaters and socks they can get, the greatest cry is for sweaters with sleeves. We have plenty of free yarn which may be obtained from Mrs. Neiley. In the last two months 678 comfort bags have been sent to the nearby hospitals; and still the cry is for more. Any one who wishes to help in this work may obtain free material from Miss Ellen Gould, 34 Myrtle terrace, telephone 2875 or from Mrs. Neiley, Wolcott road.

We shall be glad to have the pledges continued as there is a constant demand for the Wendell House, which is supported by the S. A. during demobilization of the Army and Navy. The Sailors are especially attracted to this place, and much good work is here done for them. Go in and see how it is carried on, you will see for yourself its great advantages.

Pledges should be paid to Mrs. Sylvester Taylor, 12 Fenwick road.

MR. CRAUGHWELL SATISFIED

Editor of the Star:

I didn't reach the goal of my ambition, a happiness which I suppose comes to few of our fellow townsmen, namely to be elected a member of the Honorable Board of Selectmen, but nevertheless I feel the deepest gratitude to my generous supporters.

I have no tinge of hard feeling against anyone. My ambition now will be to establish harmonious co-operation among all the citizens, that we may cope successfully with the prodigious problems of the future. I entered the contest smiling, I emerged from it laughing. I had no show, but the managers apparently had a larger one, and as I have no goat in my possession I assure you, my fellow townsmen, that no man can say to me, "You sissy, how is your nanny."

It is said that the last shall be first.

Very truly yours,
Patrick H. Craughwell.

Miss Rose Isabel Maguire, telephone operator at the local exchange, suffered the death of her father, John Maguire, of Woburn, this week

GIRL SCOUT NOTES

The public is cordially invited by the Winchester Council of Girl Scouts to a lecture on "Woodcraft and the lessons we learn from it," to be given by Mr. Charles Lane in the High School, Tuesday evening, at seven thirty.

The last evening in the course given by the Winchester Council for Girl Scout leaders will be held in the Epiphany Parish House, Tuesday evening. Miss Marie L. Shedlock of England will give a talk to Girl and Boy Scout leaders on Scout Laws, illustrated by dramatic stories. The public is invited. Tickets 25 cents, of Mrs. Charles Zueblin, Tel. 232, or Mrs. J. F. Ryan, Tel. 735-M.

Dr. Eveline Lyle spoke at the meeting Tuesday on "Health Standards." She said, Scout Captains have entrusted to their care three classes of girls—the little girl—the adolescent girl—and the older girl. She felt that the little girl could be taught health standards by example and advice but that each adolescent girl must be studied individually. She discussed the following topics, Food—Fresh Air—Water—Getting rid of Waste Matter—Amusements—Sleep—Posture and Feet.

She said the appetite was a pretty good gauge of the amount and kind of food a girl should eat and that only the simplest food such as bread and butter should be eaten between meals. She deplored the disordered meals necessitated by the one session in our schools—the hurried breakfast—the unwise lunch at eleven, often only a doughnut or ice cream, the hurried lunch at two o'clock or perhaps no lunch at all are all having their effect on the health of our girls.

She felt that even girls who spend much time out of doors do not know how to till their lungs properly with fresh air and recommended breathing exercises.

Girls should drink at least eight glasses of water each day and eliminate waste also by eating the green vegetables and fruits, and by proper exercise girls must have amusements which should be out of door sports, and other indoor sports other than movies and late dances, and that ten hours sleep were absolutely necessary to High School girls who should be in bed every night at nine o'clock, to obtain the rest, necessary to supply the energy needed for [illegible] chances going on in the day and mind at this time.

She warned the Captains not to overwork the girls, that she knew that in the enthusiasm of the Liberty Loan Drives and Stamp Drives and other times, Girl Scouts had worked from nine in the morning until five at night, covering the whole town and that the health of the girls had been sacrificed to have a good standing in the town. Captains should look after the girls and their health and the reputation would naturally follow. Since the beginning of Girl Scouting will be the healthy woman." She declared that the Girl Scouts were eager to learn Health Standards and and that since something had evidently happened to a great many mothers and fathers of today who allowed the children to manage not only their own lives, but even the lives of the family and judge what was best for themselves, physically, mentally and morally, the Scout Captains must try to teach these children how to judge wisely and use rightly the freedom, foolishly given them by parents.

Proper posture and the right kind of shoes were absolutely necessary for the health of all girls.

The Military Drill was conducted by Captain Parker.

BOY SCOUTS OF AMERICA

Mystic Valley Council

The Camp and Equipment committee of the Council have plans under way for a summer camp. It is hoped that at least 50 boys can be accommodated at a time, the camp to be open for a period of about six weeks. The rates will be so that every boy in the council will have an opportunity to be in camp sometime during the six weeks. As soon as definite arrangements have been made a prospectus will be issued.

Board of Examiners

There will be a meeting of the board Saturday, March 15, at 7.45 in the council headquarters, for second and first-class examinations.

Scout Masters' School

The Scout Masters' school will meet at the council headquarters, 528 Main street, Tuesday evening, March 18 at 7.45. Subject: "Review of Tenderfoot requirements and Second-Class Aid. All members of the school are urged to be present.

Out-door Activities

The Drum and Bugle corps will assemble at headquarters Saturday morning, March 15, at 10 o'clock for rehearsal, which will take place on Manchester Field.

There will be a hike to Camp Laraway that will start at 11 o'clock from headquarters. Each scout is requested to bring one ration, either cooked or uncooked, and a hatchet. It is planned to have a flag raising at the camp on this hike.

Merit Badges

Scouts of the council have been passing an average of five merit badges a week in various requirements.

The following scouts passed merit badge examinations this week:

Roy M Jordan, troop 3, Winchester, Pathfinding.

Woodruff Farmer, troop 3, Winchester, Carpentry.

C. Atherton Gleason, troop 3, Winchester, Carpentry.

James L. Fitch, troop 1, Winchester, Swimming.

Roy Jordan, troop 3, Winchester, Cooking.

John Martin, troop 1, Winchester, Carpentry and Swimming.

Among the Troops

Scout Roy Jordan of troop 3, Winchester, has received the agricultural medal awarded by National Headquarters for gardening during a certain period of the war.

Have you bought your tickets for "Under Cover," the Junior-Senior play, given on March 8th.

THE OSCAR HEDTLER CO.

26 CHURCH STREET
(Opposite Winchester Trust Company)

CORD AND FABRIC TIRES

SUPPLIES ACCESSORIES

We have carefully selected our lines with the view of giving the most money value

FREE AIR SERVICE

Telephone 1208 Open evenings until

CALL 1240

Seller's Market

HICHEST CRADE MEATS AND CROCERIES

171 WASHIINGTON STREET

WINCHESTER RIDING SCHOOL

Well Broken Horses and Ponies
Personal Supervision For All Pupils

HARRY GOOD .·. Proprietor

676 MAIN STREET

Tel. 51189

aug22,tf

K. OF C. NOTES

The first degree was exemplified on fifteen candidates Sunday afternoon It was interesting and its success was due to the efficient manners of the officers of the Council, who worked the degree.

There are at present thirty-seven candidates awaiting advancement in our Order. Monday evening, March 17th, there will be held a final first degree which is to be preparatory for the next step in Columbianism.

If any of our friends are considering becoming Knights of Columbus, now is their opportune time. Applications can be had from any of the members of the Council. This is the last call, as the membership campaign is halted for the time being. "Do not put off until tomorrow, what you can do to-day."

The cast of the play, "Stop Thief" is completed, and the rehearsals are progressing fine. The cast and all details will be in next week's STAR. The play is produced as an aid to the poor of St. Mary's Church, and the proceeds are to be given to our Pastor and Chaplain, Rev. Nathaniel J. Merritt.

Brother Eugene P. Sullivan was missed from our ranks last Sunday afternoon. He says, three or four of our new brothers are to blame for it as they did not inform him that he was to be on deck. Gene will show them one of these days.

Bro. John Moynihan, who was an M. P. in Boston, believes there must be an M. P. in the Council, as his friend could not get a pass to Woburn the other night.

Dr. James H. O'Connor tells us that some of our members are going to strictly observe the Lenten season, and that the curfew time will see them on their way to Blanket Bay.

Bro. Philip LeBue wants to know who's who in the Nautical Division of our Council. The only thing we can say Phil is wait and see.

Bro. James Haggerty, who is still in France, cabled that the would like greatly to be in Winchester the last of the month, but has to abide by Army Orders.

Bro. George Barbaro, who is along with Jimmy, also expresses that sentiment we feel sure.

Sorry to hear that Bro. Daniel E. Sullivan is confined to his bed with the grippe. Hope to see him out soon again.

Bro. John Sullivan, who had a seven month's try at Army life at Camp Devens, says he is going to take on again for four years if things don't move faster in the Council.

Bro. John Cullen, who is employed at the Navy Yard, believes we should have a ship's clock installed in the reading room, so that it wouldn't be necessary to get up from a chair to ascertain the time.

Two new policemen were added to our force Wednesday night, by order of Mr. Charles J. Harrold. The Civil Service examination was waived and the play "Stop Thief" continues to keep its "blue coats" up to the mark.

We are sailing "full and bye." Watch us grow.

WINCHESTER RED CROSS

The annual meeting of the members of the Winchester Branch of the Metropolitan Chapter of the American Red Cross will be held at the hall in the High School Building on Tuesday, March 18th, at eight o'clock p. m., for the election of officers and the transaction of such other business as may properly be brought before the meeting.

Fred Joy, Chairman.
Edith J. Swett, Secretary.
m7,14

Unsightly pimples and blemishes on the face are sure signs that the skin and blood need the purifying and strengthening action of

BEECHAM'S PILLS.

Largest Sale of Any Medicine in the World. Sold everywhere. In Boxes, 10c., 25c.

PLUMBER! PLEASE HURRY!!

We always answer repair calls promptly. Remember that, as you may need the services of an

EXPERIENCED PLUMBER

in a hurry some day. Although we hurry to the work, we always take the needed time to do the work satisfactorily.

Better have us inspect your plumbing. We may find a defective part. Repairing it now will save you a greater expense later.

BENJAMIN EDWARDS
626 MAIN STREET
Next Mystic Valley Garage
Tel. 654-W

SAY IT WITH FLOWERS

the best and you won't be disappointed if you buy of

ARNOLD & SON
Florists

Flowers for all occasions at short notice. Come in and see us for we try to please. Our flowers are always fresh and delivered at time wanted.

Attention Investors

Aguaranteed return on your money each week for one year

SAFE AND PROFITABLE

YOUR OPPORTUNITY

to subscribe to the Star

NO BETTER INVESTMENT OFFERED

FURNITURE MOVING
EXPRESSING
Tel. 174
KELLEY & HAWES CO.

THE HARTFORD FIRE INSURANCE CO.
Write or Telephone
W. A. KNAPP & CO., Agents
8 Chestnut Street, Winchester
54 Kilby Street, Boston

Dickydack says

"To jump at conclusions as some people jump off street cars—BACKWARDS—is action in advance of thought."

Advance thought does away with home laundry problems.

Winchester Laundry Co.

MIXED BOWLING TOURNAMENT

Leaders Hold Places by Good Bowling

The leaders in the Mixed Bowling teams 9 and 3, held their positions in week-end matches by good bowling. Although up against some high scores, they out-rolled their opponents in each instance. Team 9 held first place over team 3 by the scant margin of one point. Of the losers, teams 1 and 10 took quite a drop, being accompanied by team 4, which also lost. Team 11, which won, is still well down in the standing. Mrs. Tompkins led the ladies (and some gentlemen) with 95 and 179; Mrs. Smalley got 87 and 161 and Mrs. Goddard 88 and 160. Mrs. Willey and Mrs. Corey each rolled singles of 90, and Mrs. Fausey got one of 86. Mr. Newman was high for the gentlemen, he rolling a total of 218 on a high string of 110, Mr Weed got 206 on 104, Mr. Lane 200 on 105 and Mr. Maddocks a single of 102.

The scores:

Team 1 vs 3

Team 3

	1	2	Total
Miss Giles	71	75	146
Mr. Weed	102	104	206
Mrs Fausey	72	86	158
Mr Fausey	70	70	140
Mrs. Newman	74	70	144
Mr. Newman	108	110	218
	500	512	1012
Handicap 4 pins			
	501	516	1020

Team 1

	1	2	Total
Mrs. Comins	67	67	134
Mr Comins	81	93	174
Mrs. Smalley	74	87	161
Mr Smalley	79	84	163
Mrs Tompkins	84	95	179
Mr. Tompkins	82	82	164
	467	508	975

Team 9 vs 10

Team 9

	1	2	Total
Mrs Goddard	88	72	160
Mr. Goddard	90	93	183
Mrs. Tucker	74	74	148
Mr. Tucker	81	90	171
Mrs Lane	76	82	158
Mr. Lane	95	105	200
	504	516	1020
Handicap 36 pins			
	501	552	1092

Team 10

	1	2	Total
Mrs. Breen	65	65	130
Mr. Breen	83	87	170
Mrs. Root	61	58	119
Mr. Root	78	67	145
Mrs. Sawyer	60	64	124
Mr. Sawyer	86	80	166
	433	421	854
Handicap 38 pins			
	471	459	930

Team 1 vs 11

Team 11

	1	2	Total
Mrs. Kneeland	65	77	142
Mr. Kneeland	85	96	181
Mrs. Corey	90	55	145
Mr. Corey	74	92	166
Mrs Nason	73	60	133
Mr. Nason	93	95	188
	481	475	956
Handicap 40 pins			
	521	515	1036

Team 4

	1	2	Total
Mrs. Willey	90	62	152
Mr. Willey	94	98	192
Mrs. Maddocks	67	67	134
Mr. Maddocks	77	102	179
Mrs. Clark	70	70	140
Mr. Clark	82	82	164
	480	481	961
Handicap 8 pins			
	488	489	977

Team 3 made another win on Tuesday evening, thereby strengthening its hold on the second position, one point behind team 9. Team 14, in third place, one win behind team 3, also made a straight win, thus keeping the three leaders in last week's line. Teams 10, 5 and 1 were the losers. Mrs. Tompkins again led the ladies, she rolling 186 with a single of 95. Mrs. Fausey got 165 with 84, Mrs. Wadsworth 88, Mrs. Smalley 82 and Mrs. Farnsworth 81. Mr. Weed rolled a total of 209 with a single of 107, Mr. Newman a single of 105 and Mr. Blank 101.

The scores:

Team 3 vs 5

TEAM 3

	1	2	Total
Miss Giles	76	78	154
Mr. Weed	102	107	209
Mrs. Newman	65	73	138
Mr Newman	92	105	197
Mrs. Fausey	81	84	165
Mr Fausey	70	70	140
	486	514	1000
Handicap 4 pins			
	493	518	1101

TEAM 5

	1	2	Tota.
Mrs. Eaton	61	76	137
Mr. Eaton	87	84	171
Mrs Crafts	76	75	151
Mr. Crafts	87	87	174
Mrs Barr	63	63	126
Mr. Barr	95	88	183
	469	473	942
Handicap 16 pins			
	484	488	972

Team 10 vs 14

Team 14

	1	2	Total
Mrs. Blank	69	73	142
Mr. Blank	101	81	182
Mrs. Towne	78	77	155
Mr. Towne	77	87	164
Mrs. Ball	60	60	120
Mr. Ball	75	75	150
	460	453	913
Handicap 72 pins			
	532	525	1057

TEAM 10

	1	2	Total
Mrs Breen	73	60	133
Mr. Breen	89	92	181
Mrs. Root	60	60	120
Mr. Root	72	72	144
Mrs. Sawyer	75	67	142
Mr. Sawyer	83	90	173
	452	441	893
Handicap 38 pins			
	490	479	969

Team 1 vs 13

TEAM 13

	1	2	Total
Mrs. Farnsworth	81	74	155
Mr. Farnsworth	92	82	174
Mrs. Wadsworth	61	88	149
Mr. Wadsworth	78	76	154
Mrs. Fenno	60	60	120
Mr. Fenno	72	72	144
	444	452	896
Handicap 56 pins			
	500	508	1008

Team 1

	1	2	Total
Mrs Smalley	72	72	154
Mr. Smalley	87	81	168
Mrs. Comins	67	67	134
Mr. Comins	77	88	165
Mrs Tompkins	91	95	186
Mr. Tompkins	82	82	164
	476	495	971

TEAM STANDING
March 6

Team	Won	Lost
9	25	8
3	27	9
14	28	10
11	21	15
6	19	14
7	18	15
13	16	14
2	14	16

SPRING TOURNAMENT

Top Teams Still Remain in Tie

The two top teams in the spring bowling tournament at the Calumet Club still remain tied, being unable to break the deadlock on week-end matches. Team 1 took all four from team K and team J and a like number from team D. Owing to new pins, all of the scores were low. Team C partially revived its standing by a win of four points from team A, neither at present being in a dangerous position. Stephenson was the only man outside of Judge Littlefield to find the combination of the new pins. Stephenson rolled a total of 337 with 116 for high single. The Judge got three eighties for 252. Dr. Olmsted got 312 with 113, Bidwell 112 Flinn 111, Goodale 107, Keepers and Gendron 105, Olmsteal 104, Metcalf 102 and W. Baker 100.

The scores:

Team A vs C

TEAM T

	1	2	3	Total
	98	96	88	282
	88	111	101	298
Caldwell	78	79	74	231
Flinn	96	85	87	268
Bernard	118	103	116	337
Bond	476	473	470	1419
Stephenson	Handicap 13 pins			
	489	486	483	1458

TEAM A

	1	2	3	Total
Olmsted	104	95	93	292
Flanders	92	87	82	257
Kinsley	86	86	86	258
Olmsted	102	97	113	312
Gendron	86	99	105	290
	710	662	677	1409

Team D vs J

TEAM J

	1	2	3	Total
Parshley	90	96	84	270
Richburg	85	79	79	243
Littlefield	85	87	80	252
Keepers	94	105	95	294
Wilson	87	93	102	282
	442	460	429	1341
Handicap 49 pins				
	491	509	478	1488

TEAM D

	1	2	3	Total
Brown	91	93	85	269
Downs	93	88	80	259
Hildreth	88	87	93	268
Metcalf	88	102	94	284
Tarbell	76	80	85	239
	434	453	437	1330
Handicap 20 pins				
	454	479	457	1390

Team E vs K

TEAM I

	1	2	3	Total
Gregory	79	87	74	240
Baker, F.	71	71	74	222
Bidwell	112	99	85	296
Baker, W	91	100	97	288
Goodale	95	95	107	297
	451	455	437	1343
Handicap 45 pins				
	496	500	482	1478

TEAM K

	1	2	3	Total
Emery	79	81	79	242
Whitney	81	74	75	230
Fausey	67	67	67	201
Fitts	94	81	89	264
Stillman	65	65	83	213
	386	371	393	1150
Handicap 79 pins				
	465	450	472	1387

Wednesday night's matches saw a shift in third place when team E took the position and team B dropped into a fourth place tie with team H. Teams E and H went up considerably, while the tail-enders, D and G, held their places. The scores were low as a whole. The D and B match was the closest, B taking its only point by winning the first string by four pins, while it lost the third by but a like number. Bradlee was high in individual work. He rolled a total of 337 with 115 for high single. Taylor, with 308 on 108, and Hildreth with 304 on 105, were the only other men to reach a 300 total. Singles were made as follows: Downs 118, Tarbell 113, Barrett and Newman 105 each, Metcalf and C. W. Tarbell 102 each and Knibbs 101.

Team E vs G

Team E

	1	2	3	Total
Miner	77	87	79	243
Simonds	103	103	84	290
Maddocks	97	80	93	270
Willey	97	81	80	258
J Tarbell	91	91	113	295
	465	442	458	1365
Handicap 21 pins				
	486	463	479	1428

TEAM G

	1	2	3	Total
	72	72	72	216
	85	78	93	256
	77	77	77	231
	91	85	92	268
	74	99	88	261
	399	411	422	1232
Handicap 41 pins				
	440	452	463	1355

Team B vs D

TEAM D

	1	2	3	Total
Brown	88	73	84	245
Downs	75	118	90	283
Hildreth	105	104	95	304
Metcalf	86	93	102	281
Tarbell	84	102	92	278
	328	490	463	1391
Handicap 20 pins				
	458	510	483	1451

TEAM B

	1	2	3	Total
Barrett	86	88	105	279
Weed	82	94	91	267
Knibbs	80	101	92	273
Corey	98	79	97	274
Newman	105	102	83	290
	451	464	468	1403
Handicap 11 pins				
	462	475	479	1436

Team F vs H

Team H

	1	2	3	Total
Armstrong	77	72	77	231
Sawyer	79	95	94	268
Hunt	82	82	82	246
Bradlee	111	115	111	337
Farnsworth	94	87	83	264
	443	456	447	1346
Handicap 44 pins				
	487	500	491	1478

TEAM F

	1	2	3	Total
Ordway	78	78	74	231
Maddison	83	87	76	246
Taylor	106	94	108	308
Barron	94	79	78	251
Pittman	95	94	97	286
	454	432	439	1325
Handicap 34 pins				
	488	466	473	1427

TEAM STANDING
March 6

Team	Won	Lost
1	15	5
J	15	5
E	12	8
K	11	9
H	11	9
C	12	12
F	10	11
K	5	7
B	6	10
A	7	13
G	4	16

WELLESLEY HIGH GIRLS WIN

The Winchester High School Girl's team was defeated Friday, February 28, at Wellesley, by a score of 38 to 19. The game was played with six on a side and as our home team won earlier in the season, playing five on a team, the Manager expects to challenge Wellesley to another game on our home floor. The game was the first setback for the visitors in two years. The work of Miss Wirt at guard, saved the day for the visitors, while Miss Fairfield starred for Winchester.

The summary:

Wellesley	Winchester
Heckman lf	rg Freeman
Seaber rf	lg Morse
McCabe jc	jc Erickson
Wirt sc	sc Keady (Gray)
Reddell lg	rf Fairfield
Williams rg	rf Grey (Bartlett)

Score—Wellesley High Girls 38, Winchester High Girls 19. Goals from floor—Heckman 11, Seaber 6, Fairfield 8. Goals on free tries—Heckman 2, Seaber 2, Grey, Fairfield 2. Referee, Miss Yelverton. Time, fifteen minute halves.

PROBATE AND OTHER COURT NEWS

The estate of Mary F. Flaherty is inventoried at $651.38, all in personal property.

Mrs. Edith S. Foster has asked to be appointed as administratrix of the estate of her husband, John W. Foster, who died February 7, 1919. No valuation of the estate was filed.

Mrs. Ethel K. Pugh has asked to be appointed as administratrix of the estate of her husband, Charles H. Pugh, who died December 18, 1918. The estate is valued at $250, all in personal property.

Edmund C. Sanderson has asked to be appointed as administrator of the estate of Delia Roach who died October 11, 1918. No valuation of the estate was filed.

TO STIMULATE INTEREST IN MUSIC

Prizes to Be Competed For By School Pupils With Awards in May

To stimulate an interest in and an appreciation for music among the children at a time when they are most receptive to the development of musical appreciation, and to encourage familiarity with the standard musical classics, The Tuesday Musicale, cooperating with the STAR and private citizens of Winchester, and the National Bureau for the Advancement of Music, will offer prizes amounting to $55 for the greatest proficiency in recognizing standard music.

The Plan

Mr. Richard W. Grant, supervisor of music has selected fifty compositions representative of the different types of classics. This list will be found in this week's STAR and in every succeeding week until the third week in May, when a public test will be made in the Town Hall, at which fifteen compositions will be played from the selected list.

Every child under eighteen years of age is eligible, whether a student in the public schools or not. Mr. Grant will arrange to play over the selected list at special times to be stated later. The contestants may also become familiar with this music in their own homes.

The first prize will be a check for $15.00 or the equivalent in War Savings Stamps, for identifying the greatest number of selections, (this includes both name and composer).

The second prize will be a check for $10.00 or the equivalent in War Saving Stamps for identifying the second greatest number.

The third prize will be a check for $5.00 or a War Saving Stamp for identifying the third greatest number.

The next twenty-five highest will be given thrift stamps to the amount of $1.00 each.

From all over the country there are evidences of a musical awakening, and Winchester has been in the foreground of this aroused interest. It is of great significance to parents that musical educators have all agreed upon the necessity for implanting the love of music in the child if the adult is to enjoy the wealth of music in after years.

Let all the parents encourage their children to participate.

The Purposes

First: To arouse and stimulate an interest and appreciation for standard musical classics.

Second: To encourage the nation-wide movement for community singing.

Third: To keep up the interest of children in buying Thrift Stamps and War Saving Stamps.

VOCAL AND INSTRUMENTAL NUMBERS

1. Air for G string ..... Bach
2. Andante (from Fifth Symphony) ..... Beethoven
3. Anitra's Dance, (B) Morning (Peer Gynt Suite ..... Grieg
4. Aida March ..... Verdi
5. Ave Maria ..... Bach-Gounod
6. Barcarolle (From Tales of Hoffman) ..... Offenbach
7. Berceuse (From Joselyn) ..... Godard
8. Cavatina ..... Raff
9. Consolation (From Songs without words) ..... Mendelssohn
10. Cradle Song ..... Brahms
11. Celeste Aida ..... Verdi
12. Chanson Triste ..... Tschaikowsky
13. From the Land of the Sky Blue Water ..... Cadman
14. Hark, Hark the Lark ..... Schubert
15. Hallelujah Chorus (From the Messiah) ..... Handel
16. Humoresque ..... Deverak
17. Intermezzo (From Cavalleria Rusticana) ..... Mascagni
18. If, With All Your Hearts (From Elijah) ..... Mendelssohn
19. Largo (From Xerxes) ..... Handel
20. Loves Greeting ..... Elgar
21. Midsummer Night Overture ..... Mendelssohn
22. Martha Overture ..... Flotow
23. Minuet in G ..... Beethoven
24. Moonlight Sonata ..... Beethoven
25. Military March (Marche Militaire No. 1) ..... Schubert
26. Meditation (From Thais) ..... Massenet
27. Melody in F ..... Rubinstein
28. Minstrel Boy
29. Miserc (From Il Trovatore) ..... Verdi
30. Minuet Antique ..... Boccherini
31. Narcissus ..... Nevin
32. Nocturne in E Flat ..... Chopin
33. Naila Intermezzo ..... Delibes
34. O Rest in the Lord (From Elijah) ..... Mendelssohn
35. Polish Dance ..... Scharwenka
36. Spring Song (From Songs without words) ..... Mendelssohn
37. Soldiers' Chorus (From Faust) ..... Gounod
38. Serenade ..... Schubert
39. Sunshine Song ..... Grieg
40. Sextette (From Lucia DeLanmermoore) ..... Donizetti
41. The Erkling ..... Schubert
42. Traumerei ..... Schumann
43. To a Wild Rose ..... MacDowell
44. Thy Beaming Eyes ..... MacDowell
45. Trio (From Faust) ..... Gounod
46. The Swan ..... Saint-Saens
47. Toreador Song (From Carmen) ..... Bizet
48. With Verdure Clad (From the Creation) ..... Haydn
49. William Tell (Overture) ..... Rossini
50. Witches Dance ..... MacDowell

Phone Stoneham 140

for any of the above selections. Many of these records can be had either vocal or instrumental

WHITMAN PIANO CO.

STONEHAM, MASS.

MRS. WILLIAM H. MAYNARD

Mrs. Elizabeth (McGown) Maynard, wife of Mr. William H. Maynard of 77 Church street, died at her home on Monday. She was 62 years of age and was a native of Scotland, her parents being Hugh and Elizabeth (Reed) McGown.

Mrs. Maynard had made her home here for a period of 20 years. She had been an invalid for over a year, but was formerly identified with numerous organizations of the town. Besides her husband she leaves one sister, Mrs. Jane Salisbury of Somerville.

The funeral services were held from the residence on Wednesday afternoon at two o'clock and were private. Rev. Howard J. Chidley officiated. The remains were interred in Mt. Auburn Cemetery.

RAISED OVER $500

The annual supper and entertainment of the Ladies' Aid Society of the Methodist Episcopal Church, took place last Thursday evening in the church vestry. The entertainment included community singing of war and patriotic songs, led by Miss Mary French; reading, "David Harum Gets Even with the Deacon," by Mrs. E. I. Taylor; vocal solos by Miss Natalie Gifford; reading, "Mrs. Casey at a Summer Hotel," by Miss Isabell Foster; reading, "Mother's Dash for Liberty," by Mrs. L. E. Crouch.

Reports were made by Mrs. R. C. Hawes, leader of the "red group"; Mrs. H. E. Ray, leader of the "white group," and Mrs. Ivan Moulton, leader of the "blue group," of the work accomplished by these three district organizations of the Ladies' Aid Society, during the past year.

The total amount of money raised by the three groups exceeded the pledge of $500 made by the society to the church. Rev. A. B. Gifford, pastor of the church, made a short address, expressing to the women his appreciation of their efforts for the church.

Tickets for "Under Cover" at F. E. Barnes' Dry Goods Store, 50c, 75c, and $1.00, plus war tax.

KIMBALL & EARL

45 PARKWAY

(Near Lloyd St)

Automobile Overhauling

On All Makes of Cars

15 Years Experience

TELEPHONE WINCHESTER 1177

feb21,4t*

H. J. ERSKINE

FURNITURE and PIANO MOVING

GENERAL TEAMING

Furniture and China Packed Shipped and Stored

Res.. 4 Linden Street Winchester

TEL 65-M

BOWLING

DO YOU INDULGE IN THIS HEALTHFUL EXERCISE?

Engage Your Alleys at

THE WINCHESTER ALLEYS

STAR BUILDING Park Street Entrance

feb7,tf

If You Never Advertised in Your Life You Should Do So Now

Experts unanimously agree that this is the advertising area.

Present conditions offer the greatest opportunity for business in all history.

The firm and individual who grasps this opportunity will stand at the head in the prosperity to come.

Big interests are spending thousands for publicity.

All interests should recognize its necessity in planning for the future.

The people of Winchester are reached by the STAR.

You read it—your neighbor reads it.

Over 2,000 copies go into every home in Town each week.

The newspaper advertising today is read almost as carefully as the news story or editorials.

Will you be the one who is alive to today's conditions?

ADVERTISE IN THE STAR

1919 RECEPTION

On the evening of March 1, the annual reception to the Juniors was given by the Seniors in the High School Assembly Hall. Dancing was enjoyed until eleven by a good number of couples. The matrons and patrons were Mr. and Mrs. Curtis, Mrs. Raynor, and Mr. and Mrs. Fausey. Mr. and Mrs. Fausey were, unfortunately unable to attend. The hall was very well decorated with flags of the Allied nations, the four under-graduate class banners and a number of palms on the stage, upon which was seated an orchestra.

Besides a well attended floor, the balcony was crowded with onlookers, seating a number of parents and chaperons. The dance was one of the most successful ones of the year and much credit is due the committee, consisting of Isabelle Beggs, Gordon Wheeler, Florence Murphy and Theodore Clifton. Among those present were: Misses Dorothy Abbott, Frances Barnes, Isabelle Beggs, Brenda Bond, Hester Bradford, Gertrude Callahan, Jessie Cline, Ruth Davidson, Mary Donnelly, Katherine Fairfield, Gertrude Farnham, Bertha Feinburg, Gertrude Felber, Ida Foster, Alice Freeman, Ruth Hall, Ethel Harrison, Dorothea Higgins, Eleanor Hill, Jennie Johnson, Elizabeth Kelly, Katheen Morse, Florence Murphy, Marion Nichols, Lillian Nicholson, Esther Smith, Thelma Trott, Anne Zuehlin, Elizabeth Caniffe, Pearl Dearborn, Virginia Farmer, Ruth Farnham, Althea Fogg, Beulah Foss, Dorothy Hammond, Frances Hill, Annette Mason, Katherine Pike, Eleanor Tilden, Pauline Folzer, Betty Bird, and Ethelyn Winn. Messrs. Laurence Curtis, Benjamin Drisko, Dana Freeman, Ralph Purrington, Clinton Raynor, Hollis Riddle, Theodore Clifton, David Skinner, Francis Barrett, Stuart Elderidge, Eugene Elliott, Theodore Elliott, Parker Hart, Winslow Jennings, Reginald Kibbe, Allston Noyes, Fred McCarty, Walter S. Stewart, Lyman Smith, Frank Vallely, Everett Ginn, Daniel Beggs, Stephen Mathewson, Stephen Neiley, Jack Smith, Linwood Davis, Leland Clifton, John Sullivan, Gordon Wheeler, Leslie Layton, Langley Keyes, and Charles Salyer.

Mother Gray's Sweet Powders for Children For Feverishness, Bad Stomach, Teething Disorders, move and regulate the Bowels and are a pleasant remedy for Worms. Used by Mothers for 30 years. They never fail. At all druggists. Sample FREE. Address, Mother Gray Co., LeRoy, N. Y.

HIGH SCHOOL LEAGUE

New Organization Proposed by Brookline High Teacher

Miss Spaulding, a teacher in the Brookline High School, has proposed the organization of a new High School league for public service. It will be a students' civic league or students' forum. The outline of the idea is set forth as follows:

1. Purpose: To develop a realization of civic responsibility of the need of training for such responsibility, and of the dignity of study in the form of public service.

2. Organization: Similar to that of a fraternity, each school having a chapter, which in turn will be responsible to the Grand Council, which will be made up of representatives from the various chapters.

3. Membership: The membership will be voluntary, and open to all high school students.

4. Meetings: The meetings of the chapters will take place during school hours, once a fortnight or once a month as to be decided.

5. Program of meeting:

1. Addresses by well-known and authoritative speakers on vital subjects of the country, such as: Industrial Conditions, Minimum Wages, National 8-Hour Day Law, Compulsory Voting, Housing, etc.

2. Addresses prepared by pupils on these or similar subjects, credit for this work to be given in the English or Civics courses.

3. Delegates from other chapters may be invited to speak, with an open debate following.

Mr. Curtis broached this subject to the school and they unanimously voted to send two delegates to the first convention to be held in Brookline. Mr. Curtis selected James Fitch and Marion Nichols as delegates.

How's This?

We offer One Hundred Dollars Reward for any case of Catarrh that cannot be cured by Hall's Catarrh Medicine.

Hall's Catarrh Medicine has been taken by catarrh sufferers for the past thirty-five years, and has become known as the most reliable remedy for Catarrh. Hall's Catarrh Medicine acts thru the Blood on the Mucous surfaces, expelling the Poison from the Blood and healing the diseased portions.

After you have taken Hall's Catarrh Medicine for a short time you will see a great improvement in your general health. Start taking Hall's Catarrh Medicine at once and get rid of catarrh. Send for testimonials, free

F. J. CHENEY & CO., Toledo, Ohio.

Sold by all Druggists, 75c.

The Winchester Star

THEODORE P. WILSON, Editor and Publisher : WINCHESTER, MASS

SINGLE COPIES, FIVE CENTS
Left at Your Residence for One Year The Winchester Star, $2.00, in advance

News Items, Lodge Meetings, Society Events, Personals, Etc., sent to this Office will be Welcomed by the Editor

Entered at the post-office at Winchester, Massachusetts, as second-class matter.

TELEPHONE NUMBER 29.

Our returning soldiers made their first political appearance Monday in the vicinity of the Town Hall assisting Mr. Fitzgerald in his candidacy for the office of Selectman. Mr. Fitzgerald can on the platform that "the returning soldiers and sailors object to the place provided out for them to register their return—the Police Station." The soldiers were in uniform and passed out their candidate's platform statement. We think on the whole that we regret thus witnessing the soldiers taking an active interest in a political fight made over such a platform. We also think our boys in service make a mistake to thus jump so actively into politics. Those who have unhesitatingly given their services to their country stand pretty well here at home; they command the respect and consideration of us all. Political unrest is the one subject which is occupying the attention, and the whole attention, of the world just now, and we think our boys will receive full consideration from their townspeople. If they seriously object to registering at the Police Station it might be noted that such place has before now been used as a polling place in other cities and towns, as well as for many important matters requiring the visitation of citizens of all classes. The police station is always open, day and night, and hardly a man in town but what has a friend connected with the department. The issue at state was all out of proportion to a possible sacrifice of the standing of the men, although it may be that the pecuniary consideration was the chief point at issue.

STATEMENT FROM MR. NOONAN

To the Voters of Winchester:

My term of service to the town is ended, and, although I was not re-elected to the Board of Selectmen, I owe a debt of gratitude to all those who voted for me. Not one was solicited. I have not asked one individual for his vote, and therefore I consider the number of votes I received as very gratifying and a proof that my work while one of your Selectmen has been appreciated.

Your choice for the coming year has been well made. Mr. Newman and Mr. Cox will be valuable members of the new board, owing to their experience. They are both keen, alert business men, whose judgement can be depended upon in any critical issue.

From the moment Mr. Kidder agreed to enter the contest there has not been any doubt in my mind that he would be elected. The town is indeed fortunate in securing the services of Mr. Kidder for the coming year.

Mr. Emerson and Mr. Simonds are both active in all town interests and complete one of the best Boards of Selectmen the town has ever had. I trust they may have a successful year.

I have said before that I did not solicit one vote, and this is true. I do not make the statement to create the impression that the office of Selectman is not worth soliciting votes for, because it certainly is. This office is the highest honor the town has to offer its citizens and, under ordinary circumstances, I would probably have made efforts for re-election.

The past year has been a most trying one for me, as for many others. It was a War Year, and I have learned to know the meaning of War. Although our country entered the world strife in 1917, and my son enlisted at once and went overseas in September of that year, the actual fighting as far as our boys were concerned, began in February, 1918, when they first took over a part of the front line trenches. My boy was one of the first Americans. Here at home there was much that we could do, and I have tried my best to do my part. For us who had boys in the fighting line there was a great incentive to back them up. The records will show whether we did or not. The Liberty Loans I was there every time; the War Saving Stamp Drive Winchester was asked to have forty men in the town buy $1,000.00 war stamp each. I am proud to say I was one of the forty.

And at that time, my son was in a hospital recovering from a shell wound, having been through the famous battles of Chateau Thierry and Belleau Wood. He went back to the lines in preference to accepting a position which would have kept him behind the lines for the duration of the War. I kept on with my small part. The K. of C. Drive and other War Work had to be carried on. And finally the Armistice was signed on November 11th, and we paraded on November 12th. November 13th, I received word that my son had been killed in action.

The United War Work Campaign was on. I sent Mr. Abbott a check which I may say was a generous individual donation, and it was not to be of any help to my own boy, but there were other soldiers who had fought, and this was War.

I thank you again who voted for my re-election. Perhaps the Hun, whose bullet killed my boy is still living—and yet the Hun is beaten.

I am proud to have served my town in the War Year and regret that personal affairs did not permit me to campaign for the office this year.

Respectfully yours,
Patrick Noonan,
54 Canal Street,
Winchester, Mass.

THE GREATEST PARIS AIR RAID

Sept. 16, 1918. Why it failed; The French Defense. Explained by Lt. W. H. Blank, who served in a French Anti-Aircraft Btry., later 2nd and 3rd American A. A. Btrys., and an eye witness of this raid in Paris.

I shall not attempt to review on the German air raids against Paris, but a preliminary discussion of them is necessary in order to show the development of the French defense and why the greatest attempted raid by the Germans failed.

In the earlier part of the war Zeppelins, Folkers and small planes, single or in small groups would make successful attacks, but their carrying capacity of bombs was limited and the latter were of necessity small. Yet they caused considerable loss of life and in a few cases destroyed a building or cafe. It was only too obvious that some effective protection against the growing menace was needed. Aeroplanes were being built larger and more powerful. Huge Gotras and Fredrickschafens took the place of the smaller Fokkers and Rumplers. Moreover the main protection of Paris at that time was machine guns mounted on high buildings, the Eiffel Tower, and in motor cars. The Anti-Aircraft Cannon had not yet been invented and crude attempts to tip up and employ field guns soon proved useless.

It was in the latter part of 1917 at Chateau Armouville in Bel-Gonesse (8 miles from Paris) that a French Officer, Colonel P—— invented the methods and systems now used in the French and American Army. He founded a school, invented the semi-fixt auto-mount, and trailer-mount Anti-aircraft gun of 75 mm. caliber, and also constructed all the technical fire control apparatus, some of which is exceedingly complicated and operates electrically. Since no one in the U. S. Army appreciated and understood this new science a few American officers were assigned to the school. I was fortunate to be in the third class of 25 men.

Experimental work was made next in Sound Ranging apparatus, since at night airplanes in the clouds are practically impossible to locate with search lights and rarely till overhead. I saw a weird mass of equipment. Sound horns in various arrangements were tried—the English adopted these,—but the French and Americans both preferred the swinging parabaloids with the cotangent cam plotting board. These were complicated, but 2 or 3 men could fairly accurately center the parabaloid upon the origin of disturbance and place the search lights approximately upon the planes. The operators used ear pieces which were connected by tubes to the accumulator at the focus of the parabaloid and turned the whole work with hand gears till the sound waves were normal to the board and the intensity greatest.

This experimental field was near the great aviation grounds, le Bourget outskirts of Paris and from whence the first French Aerial Postal Service Plane was dispached ! There I saw about 1,200 planes of scout, bombing and reconnaissance types. Spads, Nuports, Breguets and the large English Handley-Page and Italian Caproni triplane were common.

So in 1918 Paris was prepared for its worst attacks. Some hundred A. A. cannon were placed around the city, and machine guns, sound apparatus, and search light batteries were stationed on high buildings. Planes from Bourget acted as outside patrol. For the protection of the people deep "abris" and refuges were built. Many private homes made use of their deep wine cellars and many a doorway bore a sign "ABRI 10 PLACES."

It was on August 15 in broad daylight that some 20 Boche planes hove into sight. They made no attempt to bomb, but circled around doubtless on reconnaissance and photography. They seemed to keep out of range of the guns and were finally driven away by the French aviators from Bourget. This proved to be but a preliminary episode to the big attack a month later. Unable to reach Paris in their Spring drive, the Big Bertha, now being out of range, this was the Huns last method of devilishment and destruction.

Captured German planes outlined their method to destroy the city—another Boche dream! Huge incendiary bombs filled with some chemical which would burn the better when water was poured on the fire, were to be dropped by the first wave, then a second wave of more planes were to drop a thousand high explosive bombs of smaller size upon the people and firemen assembled in the streets, while a third wave was to complete the destruction

Not until September 15, Sunday night, did the Germans make their attack. I was on pass in Paris, asleep in a hotel near the Gare de l'Est. About 1.30 a. m. in the morning I was suddenly awakened by the shrieking of siren horns, and the loud jingle of bells and gongs of fire apparatus rushing through the streets. This was the "Alerte" signal of Paris to warn the populace to take shelter against an oncoming air raid. I arose dressed and stepped out upon the balcony from which I could overlook the city. All lights save the tiny blue street lamps were extinguished and the scurry and cries of hurrying and excited people below to reach an "Abri" mingled in the din. In my hotel, all except an English aviator and I had left and though in a dangerous locality near a railroad station, remained to watch the results.

It was a beautiful moonlight night and the sky was full of stars. A score of giant search lights sent their great white shafts of light searching the heavens. Then the outer barrage was laid, but soon the inner and denser barrage was put into necessary. Hundreds and hundreds of shells were bursting all around and always the dull booming and tiny specks of light as they exploded in the sky. Then a few machine guns set up their "rat tap, tap," and the noise and buzz of motors was clearly audible. But the height of excitement occurred when several bombs crashed down but of these only 2 or 3 reached the city proper. Instantly a dwelling, a scant mile away from me burst into flames. It was there a French minister was killed. At 2.30 another wave came over, but the planes couldn't dive under the barrage because of the machine gun fire nor dare venture through the dense H. E. 75 m. m. barrage. Finally at 3.30 a. m., the Boche planes were driven off and "All Clear" signal sounded

But at 4.30 the last wave came and for a half hour a heavy outer barrage ensued. The next day or rather Monday's report showed but little damage wrought and most of the bombs were dropped in the outskirts doing no material damage. On the other hand, two German Gothas were downed in the woods of Gonesse and the German aviators killed. Thus ended the last and the most extensively planned German air raid upon the French Capitol.

SELECTMEN'S MEETINGS

March 3, 1919.

The new Board elected at the Town election held March 3, namely:—Herbert L. Cox, Henry A. Emerson, Arthur A. Kidder, Sewall E. Newman and Roland E. Simonds, met after the adjournament of the Town Meeting for organization and adoption of rules governing the transaction of its business. The Clerk was instructed to open the meeting and the Board immediately proceeded to adopt rules pertaining to the conduct of its meetings.

After the adoption of the rules, they proceeded to elect a chairman. After an informal ballot a formal ballot was taken and Mr. Kidder was elected.

As there was not much regular business to be transacted, the Board voted to suspend its rule pertaining to the holding of a Selectmen's Meeting on the following day after a Town Meeting and voted to hold the regular meeting at once.

The records of the meeting of Feb. 21, 1919 were read and approved.

Winchester Men in Service. A list was received from F. J. Muir, 34 Mill Street, Winchester, calling the Board's attention to the fact that Lieut. Lyon Brockton Reynolds Lyon is a resident of Winchester and therefore should perhaps be included in the list of men in service from Winchester. This matter was referred to Mr. James Hinds for report.

The meeting adjourned at 11.35 p. m.

George S. F. Bartlett,
Clerk of Selectmen.

March 4, 1919.

The Board met in special session at 7 o'clock p. m. All present.

Selectmen's Dep't. Committees. After general discussion in regard to the various standing committees of the Board, the Chairman announced the following committees for the current year:

Accounts and Elections—Messrs. Cox and Newman

Corporations—Messrs. Kidder and Emerson

Grade Crossing—Messrs. Emerson and Simonds

Police and Licenses—Messrs. Cox, Newman and Simonds

State Aid and Soldiers' Relief—Mr. Cox

Street Lights—Messrs. Cox and Emerson

Town Hall—Messrs. Kidder and Cox

Ways and Bridges—Messrs. Kidder, Emerson and Newman

Fire Department—Messrs. Kidder, Newman and Simonds

Board of Health. A letter was received from Dr. Clarence J. Allen Health Officer, in regard to obtaining from the Board of Selectmen permission to use a room in the Police Station or the General Committee Room in the Town Hall Building for the office of the Health Officer and the Clerk of the Board of Health. After a report from Messrs. Kidder and Simonds, the matter was referred to Mr. Kidder for further report.

Legislation, State. It was deemed advisable that an expression of opinion be obtained from the Town in Town Meeting assembled as to Winchester's attitude toward the Boston Annexation Bill now before the Legislature. Mr. Emerson was appointed to draft or have drafted, a motion in regard to this matter, which it is the intention of the Board to offer at the present Annual Town Meeting.

The Legislature at the present time is waiting to see what action may be taken in the Town Meetings by the various towns which would be affected by the Bill if passed.

The meeting adjourned at 8.35 p. m.

George S. F. Bartlett,
Clerk of Selectmen.

"Under Cover" will be uncovered in the Town Hall on March 8th.

Mrs. Catherine Sullivan and daughter Teresa, are convalescing from an attack of the grippe at their home on Spruce street.

Mrs. George H. Hamilton is improving after an operation at Winchester Hospital.

First grade hot-house cucumber 18c, lettuce 20c, Radishes 6c bunch, Rhubarb 19c Cauliflower 25 to 40c, Cabbage 4c lb. Squash 2c, Onions 2 lb. for 13c, Grape fruit 10c each. Navel Oranges 55c. At Blaisdell's Market. Tel. 1271.

COMMONWEALTH OF MASSACHUSETTS.

Middlesex, ss.

PROBATE COURT.

To the heirs-at-law, next of kin, creditors, and all other persons interested in the estate of Morris W. Haley, late of Winchester, in said county, deceased, intestate.

WHEREAS, a petition has been presented to said Court to grant a letter of administration on the estate of said deceased to John J. Cirello of Winchester in said County, or to some other suitable person.

You are hereby cited to appear at a Probate Court, to be held at Cambridge, in said County of Middlesex, on the twenty-fifth day of March A. D. 1919, at nine o'clock in the forenoon, to show cause, if any you have, why the same should not be granted.

And the petitioner is hereby directed to give public notice thereof, by publishing this citation once in each week for three successive weeks, in the Winchester Star a newspaper published in Winchester, the last publication to be one day at least before said Court.

Witness, Charles J. McIntire, Esquire, First Judge of said Court, this sixth day of March in the year one thousand nine hundred and nineteen.

F. M. ESTY, Register.

m7-14-21

$60 BONUS

Returned soldiers and sailors desiring assistance in applying for the bonus of $60 from the Government for discharged enlisted men may obtain such assistance from the Home Service Section of the Red Cross at the Town Clerk's office in the Town Hall, between 7 and 8 o'clock in the evening of March 12 or March 19. Bring your original discharge certificate.

VESPERS POSTPONED

The Vesper service scheduled to take place at the Unitarian Church next Sunday afternoon has been postponed until April, this postponment being caused by change in the itinerary of Miss Myra Sharlow, prima donna of the Chicago Opera Company, who was to have been the soprano soloist. Miss Sharlow is compelled to appear with the Chicago Opera Company at Toronto the latter part of the present week and can not return to Boston in season to fill her engagement. However, she is to appear for us in April. Due announcement of the exact date will be given in this paper.

ODD FELLOWS' LEAGUE

Team 3 took three points and team 2 one in the Odd Fellows league last night on the Winchester Alleys at the Star Building. Gilman rolled 308 with 116 for a single and Dotten got 303 with 111.

The scores:

TEAM 1	1	2	3	Total
Mellett	88	76	81	245
Kempton	83	76	83	242
Gorham	78	81	82	241
Hamilton	86	86	94	266
Dotten	106	111	87	303
	440	432	435	1307

TEAM 2	1	2	3	Total
Johnston	72	95	80	247
Mead	73	81	94	250
Dover	92	85	92	269
Mutton	80	83	115	278
Ambler	95	92	103	290
	412	436	483	1331

TEAM 3	1	2	3	Total
Gilman	89	116	103	308
Nicholson	59	81	81	221
Walsmyer	90	81	81	252
Hersey	100	87	85	272
Fisher	104	86	89	279
	442	451	439	1332

W. H. S. NOTES

Interclass League Standing

	W.	L.
Seniors	3	0
Freshmen	2	3
Juniors	2	3
Sophomores	1	4

Another exciting afternoon was provided at the High School last Thursday, the Seniors winning from the Freshmen and the Juniors from the Sophomores.

The summary:

Seniors	Freshmen
L. F. Purrington	Phelps
R. F. Riddle	Engstrom (Mason)
C. Curtis	Barnard (Winer)
L. B. Clifton	Tansey
R. B. Freeman	Gillett

Score: Senior 12, Freshmen 6. Baskets from floor: Purrington 4, Riddle 2, Curtis 2, Phelps 1, Winer 1. From foul, Tansey 2

Junior	Sophomores
L. F. Kilde	Thompson
R. F. Hart	Bubier
C. McCartney	Ryan
L. B. Elden	Ramsey
R. B. Hatch	Ginn

Scores: Juniors 13, Sophomores 6. Baskets from floor, Kilde 2, Hart 2, McCartney 2, Bubier 1, Thompson 2 From foul: Kilde 1.

The Winchester Freshmen and Sophomores beat the Arlington Freshmen and Sophomores, 6 to 2 and 12 to 2 at Arlington last Tuesday.

NEWSY PARAGRAPHS

Mr. and Mrs. Walter Balcke of Wilson street, who have been in Porto Rico since early in the year, returned home Wednesday.

Mr. and Mrs. Charles Forsaith and daughter Lillian of Abbottsingside, are on a trip to California, having left Tuesday.

An auto truck took fire in the centre yesterday forenoon as it was rounding Knight's corner. A fire extinguisher on a passing Standard Oil Co. truck was used to extinguish the blaze and there was no damage.

H. Cudlitz, fashionable ladies' tailoring. Suits made to order. The latest Spring fashions and cuts have arrived. Cleaning, pressing, dyeing and altering. Gent's clothing pressed 50 cents; steamed cleaned $1.50. 169 Washington street. Tel. 1911-R. m7-2t*

Building Inspector Maurice Dunneen attended the conference yesterday of the Metropolitan Fire Prevention Commission and the Building Inspectors of the Metropolitan district. The meeting was in the nature of a hearing upon the proposed changes pertaining to garages in the district.

On account of illness, Miss Ina Hoe will make no appointments and the Idonian Beauty Shop will be closed until further notice. f7-14-21

Sirloin steak from heavy beef 48c; Sirloin roast 45c; Rump Roast 45c; Fancy brisket corn beef 34c; Middle rib 21c; Hamburg steak 30c; Lean stew beef 25c; Arlington sausage, 1 lb box 32c; Calves' liver 30c. Blaisdell's Market. Tel. 1271.

The Winchester Rock and Brick Company was defendant in two suits Wednesday brought by the State Board of Labor and Industries, the complaints alleging that Joseph Greco, aged 14, was employed by the company without possessing a school certificate and was injured while operating dangerous machinery. The agent of the State Board said the case was not a serious one, the boy's injuries being of a minor character. On his recommendation the defendant was fined $10 on the latter complaint, while the former complaint was placed on file.

The weekly meeting of the Highland Sewing Club will be held at the home of Mrs. Herbert Seller, Washington street, Tuesday evening, March 11th.

Owing to Town Meeting, Monday night's bowling matches at the Calumet Club will be rolled the following Wednesday, March 12. The teams affected are H and J, G and K, C and F.

WINCHESTER NATIONAL BANK
7 Church Street

SAVINGS ACCOUNTS

4½%

Will be paid on money deposited on or before

March 1st

Open an account in person or by mail.

BANKING HOURS
Daily 8 A. M. to 3 P. M. Saturday 8 A. M. to 12 M.
Saturday Evening 7 to 9 P. M.

Mrs. Norris and Miss Greenleaf
announce the opening of a most exclusive parlour
FOR THE REMOVAL OF HAIR BY THE ELECTRIC NEEDLE
No pain or scar results from this work. Cutting off, pulling out or dissolving hair does not destroy it.
ROOM 1104 LAWRENCE BUILDING Phone Beach 2168 149 TREMONT ST., BOSTON
m8-3t*

RICHARDSON'S MARKET
10-14 Mt. Vernon Street
Tel. 410

HOME MADE SAUSAGE MEAT
Our Own Make, 45c lb.
Made from Tender Pig Pork and the Choicest Spices

DON'T FORGET

Aunt Jemima's Pancake Flour		15c pkg
Penn Marr Cane Syrup	lg. cans	28c
Maple Syrup, in bottles if you wish		45 and 85c

SUGGESTIONS THIS WEEK

Forequarters Spring Lamb	27	Fresh Shore Haddock	10
Fresh Ground Hamburg	30	Extra fancy Finnan Haddies	25
Milk-fed Broilers	50	Choice Salmon	35
Good Rump Steak	55	Salt Codfish	25

Fresh Cut Lettuce	10	Beach Nut Raspberry Jam	25c jar
Fresh Cucumbers	20	Evaporated Apples	25 pkg.
Fancy Spinach	25	Shredded Wheat	13 pkg.
Parsnips, 5 lbs. for	25	Priscilla Flour, ¼ sacks	$1.60

GARDEN OF ALLAH COFFEE, - - 38c lb.
A blend created to satisfy the tastes of those who will simply have the **BEST**
Our contract before the advance allows us to still sell at the old price **38c.** lb. Try a pound and be convinced of its superior quality

THE LABOR SITUATION

Is to be discussed by Herbert O. Stetson of the U. S. War Labor Board on Friday evening, March 14th. Mr Stetson will speak on "Some Phases of the Labor Question." His talk will be held at the First Baptist Church under the auspices of the Baptist Men's Club. He is an able speaker and will impart some interesting information, and will be prepared to answer questions. The public, and especially laboring men interested in this vital subject, are invited to attend.

The police took into custody three men last Friday afternoon who had been followed from High street, West Medford, by a boy. The boy telephoned the police from Cambridge street from a private house, stating that the men had broken into a house in West Medford. The police turned the men over to the Medford police who held them as suspects.

Mr John Sharon was home on a short visit the first of the week. He is working in Connecticut.

WINCHESTER ALLEY NOTES

Prize winners on the Winchester Alleys at the Star Building for the week were as follows:

Feb 27 LaDue	116
Feb 28 O'Connell	127
Mar 1 Dotten	126
Mar 3 Kelley	126
Mar 4 Gainey	127
Mar 5 Waldmyer	115

A close ten string match was rolled on Tuesday evening between P. Gainey of this town and Arthur Humphrey of Woburn Gainey winning by six pins.

The scores:

Gainey	Humphrey
112	97
112	102
101	95
83	112
129	112
103	81
84	99
78	99
94	108
105	97
903	907

The Winchester Laundry teams meet for their second battle on the alleys this evening.

WINCHESTER CO-OPERATIVE BANK

Systematic Saving

WATCH A DOLLAR GROW TO TWO HUNDRED

This Bank is open Wednesday and Saturday evenings from 7 to 9
Every afternoon from 2—5 except Wednesday and Saturday

PIANO TUNING Scientific Piano Tuner Tunes Boston or any other make of Piano. Tels. Phone or Residence. Refers to his many patrons in Winchester, namely, Rockwell Hon. Samuel W. Wood, Hayward Library, Dr. Frank E. Flint and Cotter, Insurance Agt. J. Warren Pike, Exchange Trust Co., Messrs. C. A. Lane, S. S. Lawrence, W. E. Robinson, E. M. Cumming, J. Dodson, C. F. Dewey, and many others well known Winchester people. Winchester office, Tel. 3-Rings. Dorchester Tel. Win. 414 W. Tuner in Winchester 20 yrs.

FRANK A. LOCKE

BOY WANTED

AT ONCE

for Western Union Messenger, must be over fourteen (14). Apply Western Union Office

HELP WANTED

For cemetery work. Steady work and good pay for competent men

Apply to Superintendent of Oak Grove Cemetery
Medford

LOST. On Monday, between Winchester and Woburn, a tan leather pottee, used for horse back riding. Finder please Tel. Win. 952. 1t

LOST. On Saturday, March 1st a small boys' hat between Winthrop street and R. R. Station. Finder please return to 2 Hillside avenue. 1t*

LOST. About ten days ago a small black lynx scarf. Kindly return to 99 Lincoln street or telephone Win. 136 R. 1t*

COMPANION AND ATTENDANT for elderly lady, best of references. G. L. 54 Rutland square, Boston. Tel. B. B. 2263-J. 1t*

TO LET. A nicely furnished front room in private family on west side, electric lights, bath, use of telephone; also would let 2 or 3 rooms for light housekeeping; near Wedgemere Station. Can be seen any evening or Sundays. Write care B. Star Office. 1t*

A REMARKABLE OFFER benefits many to take a chance, but the successful ones order their printing at the Star Office because they KNOW they have got a sure thing. d20 tf

TO LET. House at corner Vine street and Elmwood avenue. Apply to Daniel Kelley. j11tf

SERVICE AND QUALITY are two factors that make our printing sought by conservative purchasers. Why not try the product of the Star Office. d20 tf

TO LET. One-half double house, 8 rooms, newly papered and painted. All modern improvements. Address Box P, Star Office. M3,tf

TO LET. 4 furnished rooms for light housekeeping. Tel. 1022 M. 1t

FOR SALE. An Oak dining table and six chairs, price $40.00. Inquire at Star Office. m1-24*

FOR SALE. Slightly used Singer hand sewing machine. J. W. Cromer, 210 Forest street. Tel. Winchester 1041 M. 1t*

FOR SALE. Antique bureau and 3 chairs for sale, all mahogany. Address Box A Star Office. 1t*

FOR SALE. Antique mahogany secretary, columns and claw feet, perfect condition, to be sold at once. Address Box M, Star Office. 1t*

POSITION WANTED. As nurse maid. Tel. Woburn 31. 1t*

WANTED. Companion and attendant for elderly lady, best of references. Address L. G., 54 Rutland square, Boston. Phone Back Bay 2263-J. 1t

WANTED. A general maid who is an experienced plain cook. Tel. Win. 1025-W. 35 Dix street. 1t

WANTED. A neat, competent second maid, good wages. Tel. Win. 622. 1t*

WANTED. A woman from 1 to 6 every day to help with care of baby, references required. Tel. Win. 128. 1t

WANTED. A small furnished house in pleasant part of town for two adults, best of references. Address Box L, Star Office. 1t

WANTED. Maid for second work. Apply to Mrs. R. H. Sherman, 14 Everett avenue. Tel. 222-W. 1t

WANTED. Nurse girl to help with children and do some chamber work, good references required. Phone Mrs. Kelder, Winchester 240. 1t*

WANTED. Young lady clerk at Randall's Ice Cream Store. Phone Win. 515. 1t

WANTED. Woman to do children's mending. Tel. Win. 143-M. 1t

WANTED. General housework maid. Apply 3 Foxcroft road. 1t

WANTED. To buy second-hand baby carriage; must be in first-class condition. Address Box A, Star Office. 1t*

WANTED. A general housework girl. Apply 10 Crescent road. 1t*

WANTED. A maid to do general housework in a family of two. Address H, Winchester Star. 1t*

WANTED. A competent general housework maid in small family, good wages. Apply 2 Pine street, off Church street. Tel. Win. 101. f2-tf

WORK WANTED. Vacuum cleaning done on Saturdays and afternoons by Norman MacLeod, 145 Highland avenue, Winchester. Telephone 421-R. 50c per hour. 3t

PIANO FOR RENT. A Parlor Grand piano will be rented reasonably if in good hands. Address Box O, Star Office. f22-tf

A BUSINESS PROPOSITION THAT SHOULD INTEREST EVERY MERCHANT is an advertisement in The Star. Reaches every resident of Winchester. Why not that a paying investment? d20 tf

300
THATS MY TELEPHONE
SANDERSON
ELECTRICIAN

FURNITURE
MOVED, PACKED and STORED
KELLEY & HAWES CO.

The death occured in Arlington on Tuesday of Mr. Howard M. Stover of Cape Neddick, Maine. Mr. Stover was formerly a Winchester resident and will be remembered by many of the older residents. He left a widow, two sons, William and Chester and a daughter, Flora, now Mrs. Harry T. Winn of Kenwin road. Mrs. Winn is on a southern trip with her husband. Mr. Stover's first wife was a Miss Symmes of this town.

SEAL OF THE TOWN OF WINCHESTER MASS. WATERFIELD 1638 WINCHESTER 1850

TOWN MEETING

Notice is hereby given that the Annual Town Meeting of March 3, 1919, was further adjourned to meet at the

TOWN HALL
MONDAY, MARCH 10, 1919
at 7.45 p. m.

when action will be taken on Articles 13 to 32 inclusive, excepting Articles 30 and 31, together with any unfinished business.

GEORGE H. CARTER,
Town Clerk

March 11, 1919.

NOTICE TO

AUTO OWNERS

New rates on automobile insurance in effect.
Also good proposition in life, accident and health insurance.
Ask for further information

FRED B. RIGGS
538 Main St. Stoneham 63-M | Box 5227 Boston Phone Main 6240

Insurance and Bonds of all kinds solicited anywhere in Mass.

PHILIP CHITEL

Winchester's Leading
TAILOR

When you need a nice suit of clothes don't forget the man who can fit you as well as your form. The best of imported and domestic cloth carried in stock at reasonable prices. Cleaning, pressing and remodeling neatly done. Will call and deliver.

8 WATERFIELD RD.
Opp. Manchester Field
Tel. 578-M m-tf,41

Geo. A. Richburg

Contractor, Carpenter and Builder

Jobbing Given Prompt Attention

Asphalt Shingles

Shop, 179 Washington Street, Winchester

Telephone 922-W

Guernsey Real Estate Trust

W. H. GORHAM, Agent

17 EATON ST.

TELEPHONE 1044-M a-tf

NOTICE IS HEREBY GIVEN, that the subscriber has been duly appointed executrix of the will of Azuba Ann Moore, late of Winchester in the County of Middlesex, deceased, testate, and has taken upon herself that trust by giving bond, as the law directs. All persons having demands upon the estate of said deceased are hereby required to exhibit the same, and all persons indebted to said estate are called upon to make payment to.

DOROTHY MOORE FIELD, Executrix

Address:
161 Richland Avenue,
Winchester, Mass.
March 5th, 1919. m7-14-21.

SUNDAY SERVICES.

FIRST CHURCH OF CHRIST, SCIENTIST.

Services in church building opposite the Town Hall, Sunday, 10.45 a. m.

March 9. Subject: "Man."

Sunday School at 12 o'clock.

Wednesday evening meeting 7.45. building open from 2 to 5 daily. All Reading Room also in Church are welcome.

UNITARIAN CHURCH

Rev. Joel H. Metcalf, minister. Residence 7 Lewis road. Telephone 1068-J.

Sunday, March 9.

10.30 a. m. Public Service of Worship with sermon by Rev. Harold Pickett of Woburn.

12 m. Sunday School.

4 p. m. Special Musical Vesper. The program is found elsewhere in this paper.

Tuesday, Regular monthly meeting of the Ladies' Friendly Society. Meeting of the Executive Board at 11.30 a. m. Luncheon at 1 o'clock, followed by business meeting and address by Rev. Mr. Dofflebluck, Editor of the Christian Register.

FIRST BAPTIST CHURCH.

Henry E. Hodge, Pastor. Residence, 211 Washington street.

10.30. Morning Worship. Preaching by the Pastor. Subject: "The Waiting Christ." Organist, Miss Ruth A. Dolan; soloist, Miss Louise A. Wood. Seats free.

12. Sunday School. "Joshua, Patriot, Leader." Graded lessons and organized classes.

4. Swedish Service.

6. Young People's Meeting. Leaders. The Flying Squadron of the Boston East Baptist Young People's Association.

7. Evening Worship. Preaching by the Rev. Charles L. Page, Executive Secretary of Colby Academy, formerly for many years associate pastor of Dudley Street Church, Boston. The Pastor will conduct the service.

Tuesday, 3. Woman's Missionary Society, with Mrs. A. Burnham Allen, 75 Church street. Speaker, Miss May Huston, New England District Secretary.

Tuesday, 7.45. Teachers' Meeting. With Mrs. Harry C. Sanborn, Black Horse Terrace.

Wednesday, 7.45. An Evening in France. Professor Winfred Nichols Donovan of Newton Centre, just back from religious work in France, will tell of his experience there.

Friday evening. The Men's Class Gathering. Full notice elsewhere.

METHODIST EPISCOPAL CHURCH

Pastor, Rev. A. B. Gifford, 17 Myrtle St. Telephone 306-R.

10.30 a. m. Morning Worship with address by Mrs. Eva Berry Davis President of the New England Conference Women's Home Missionary Society. Subject: "American Womanhood." Mrs. C. A. Dodge, President of the Local Society will take part in this service in the interests of Women's Home Missionary work.

12. Sunday school. Mrs. John Mason, superintendent.

6.00. Epworth League meeting, Mr Ralph W. Hatch, leader. Subject: "Try it Again."

7.00. Evening service of song and sermon. Subject: "Go Again, Seven Times."

Notes

Annual Sunday School board meeting, Monday evening, March 10 at 7.30 at the church. Rev. E. D. Leach of Arlington Heights will meet the board and speak on the Centenary as related to the Sunday School.

The Mid-week Prayer Meeting on Wednesday evening at 7.45. Subject: "Where I missed It."

The annual meeting of the Ladies' Aid will take place in the church parlors Thursday afternoon, following a luncheon with Mrs. H. E. Ray, hostess.

A centenary bulletin board is soon to be placed on the church building and will give pictures on religious reconstruction.

SECOND CONGREGATIONAL CHURCH

Sunday, March 2.

Sunday, March 9.

10.30 a. m. Morning Worship. Sermon by Rev. Wm. Taylor.

12 m. Sunday School. All welcome.

5 p. m. Junior Christian Endeavor.

6 p. m. Senior Christian Endeavor.

7 p. m. Prayer Meeting Service.

March 14, Friday. 13th Annual Roll Call and Supper. Supper served at 6.45 p. m.

FIRST CONGREGATIONAL CHURCH

Morning Worship 10.45. The pastor, Rev. Howard J. Chidley, D. D. will preach. Subject: "Caiphas, and the Unpardonable Sin."

Children's Sermon: "The Soldier Doll."

Evening Worship at 7.00. Subject of sermon: "Can Any Good Thing Come Out of Nazareth?"

Sunday School 9.30 a. m. Mr. John Adams Lowe, superintendent.

Kindergarten and Primary Classes at 11 o'clock. Children in grades 1 to 4 accepted.

Mid-Week Worship, Wednesday evening at 7.45. Address by the pastor. Subject: "The Spring of Life."

Mission Union, Tuesday, 10 to 4. Luncheon at 12.30. Those wishing to bring guests please notify Mrs. W. S. Wadsworth, chairman, before Monday night.

The Girls' Missionary Society will meet in the vestry, Thursday, at 3.30 p. m.

Charade Party, at 8 o'clock Saturday evening, March 15th, in the vestry. Refreshments will be served and a general good time enjoyed. All the young people, sixteen or over, are urged to come and bring their friends.

All those contributing to the Famine Fund in India, through Miss Smiley, will please have their contributions in the hands of Mr. W. A. Lefavour, 4 Herrick street, by Sunday evening.

The usual Communicants Class of children twelve years of age and over, led by Mr. Chidley, will be held Sunday afternoon, March 16th at 3 o'clock in the vestry and each ensuing Sunday during Lent. Parents and teachers are urged to cooperate with the pastor.

WINCHESTER TRUST COMPANY
WINCHESTER, MASS.

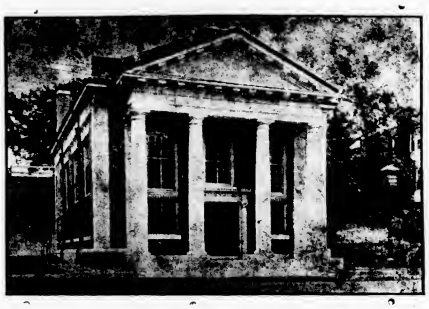

CAPITAL	$100,000.00
SURPLUS and PROFITS	54,186.30
COMMERCIAL DEPOSIT	695,107.22
*SAVINGS DEPARTMENT DEPOSIT	99,463.26
TOTAL DEPOSIT March 4, 1914	357,636.32
TOTAL DEPOSIT March 4, 1919	704,570.48

We solicit your business with the assurance that we can render satisfactory service

*Savings Department commenced business April 1 1918

DIRECTORS

Frank A. Cutting, President — James W. Russell, Vice-President
Frank L. Ripley, Vice-President — Charles L. Barrett, Treasurer
Freeland E. Hovey — Frederic S. Snyder — Ralph F. Joslin
George A. Fernald — Arthur A. Kidder
Charles H. Symmes — Fred L. Pattee

BAPTIST CHURCH NEWS

The Reverend Charles L. Page, Executive Secretary of Colby Academy, and formerly for many years associate pastor of Dudley Street Church, Boston, and leader of one of the largest men's classes in the country, will speak at the seven o'clock service Sunday evening.

Professor Winfred Nichols Donovan, D. D., of Newton Theological Institution, just back from religious work in France, will speak of his experiences in France at the Wednesday evening service.

The Church Social this evening will be very interesting.

Next Friday evening the Men's Class will have a gathering which will be addressed by a very prominent and interesting speaker.

Phillip Hight of Cabot street, left for Talahasse, Florida, last Saturday. He is a member of the class of 1922, W. H. S.

St. Patrick's Night
Town Hall . Winchester
Monday, March 17, 1919
8 p. m.

"STOP THIEF"

A Comedy in Three Acts, Under Direction of Mr. Chas. J. Harrold

IN AID OF THE POOR OF ST. MARY'S PARISH. Auspices of WINCHESTER COUNCIL, No. 210 K. of C.

CREIGHTON'S ORCHESTRA DANCING

TICKETS, 55 CENTS
War Tax Paid All Seats Reserved
For Sale at ALLEN'S DRUG STORE

Winchester Shoe Hospital and Boot Black Parlor

By new machinery we are able to do our work in the quickest possible time. We give satisfaction by using the best material. We carry a full line of Rubbers, Shoe Laces and Polishes. Work called for and delivered.

535 Main Street Winchester
Tel. Winchester 272 R a-ch7,41*

BIG DISCOUNT ON YOUR GROCERY BILL

LIBBY'S PINEAPPLES, large can	35c
LIBBY'S PINEAPPLES, medium can	25c
LIBBY'S PEACHES, large can	35c
LIBBY'S ASPARAGUS TIPS, net weight 1 lb	29c
LIBBY'S SALMON, tall, red Alaska	29c
MINCE MEAT, the Very Best	25c lb
DEL MONTE BARTLETT PEARS, large can	39c
DEL MONTE PEACHES, large can	35c
DEL MONTE PEACHES, Sliced, tall can	25c
DEL MONTE CATSUP, large bottle	30c
DEL MONTE LOGAN BERRIES, Net weight 1 lb 4 oz.	35c
DEL MONTE SEEDLESS RAISINS, No Better	17c pkg.
SUNMAID RAISINS, you know the quality	15c pkg.
WHITE RIBBON RAISINS, Muscat Seeded	12½c pkg.
HEINZ TOMATO KETCHUP, large bottle	30c
HEINZ TOMATO KETCHUP, small bottle	18c
YACHT CLUB CATSUP, large bottle	30c
YACHT CLUB SALAD DRESSING, small bottle	15c
HELMET TOMATOES, large can	19c
B. B. TOMATOES, medium can	15c
OUR TABLE CORN, no better	20c
HELMET PEAS, sugar peas	17c
COTTOLENE, 1 lb 10 oz. can	45c
MITCHELL JAM, all flavors	18c jar

10% DISCOUNT ON EVERY PURCHASE OVER $1.00

UNEEDA BISCUIT, 2 packages for 15c . . . 7½c

All Orders are taken subject to being sold out.

GOODS DELIVERED FREE OF ANY CHARGE

Telephone 1035-W *Pay Station 71342*

Swanton Street Market

Florence and Swanton Streets

ORDER THE MONUMENT

which you plan NOW

Do not allow the graves of your loved ones to remain unmarked and neglected. Place your order with us while memory is still fresh. A neglected grave speaks ill not eloquently.

Telephone or Write for Designs and Prices

AVARD LONGLEY WALKER

Distributor of Cemetery Memorials from Quarry to Customer

Woodside Road, Winchester, Mass.

WINTON

FOR SALE. Late model, seven passenger touring car in first-class condition. Low mileage, newly painted, tires in first-class condition. Westinghouse shock absorbers all around, front bumper. Cost $3465.00 F.O.B. Cleveland. Owner going West, will sell cheap. Will be pleased to demonstrate.

PHONE WIN. 269-J EVENINGS

TOWN MEETING

Continued from Page 1

to the effect that the returning soldier sons of the laboring men would see to it that this increase was granted. He felt that other citizens as well as the laborers had sons in service and that they should not be called on in this matter. Mr. Tuck explained that the laborer had more sons in the service.

Mr. Parkhurst favored a 48 hour week and a Saturday half holiday, but not a 44 hour week.

The question then came up as to how much money the laborers received a week, Mr. Barrett desiring this information. Ex-Selectman Laraway stated that it would be necessary to get the pay roll to give exact figures, but the steady men got $21 and sometimes $30 and $35. He desired a vote on the question so that the Selectmen would have definite instructions. Selectman Newman also desired a vote.

Moderator Ives stated that the passage of the motion to indefinitely postpone disposed of the matter properly. A vote by acclamation was doubted and a rising vote taken, Messrs. W. J. Brown, J. W. Russell, Jr., F. S. Snyder and J. A. Laraway being appointed tellers by the Moderator.

The articles were indefinitely postponed 215 to 95. This debate occupied about a half hour.

Article 4. The first vote under this article was that of transfers, and the following appropriations were made: Assessor's Department $2,500, Auditor's Department $1,150, Board of Survey $100, Cemetery Maintenance $4,050, Claim Account $6,844.15, Clerical Assistance $2,115, Collector of Taxes' Department $3,114.70, Committees $100, Contagious Disease $1,211.47, Election and Registration $828, Engineering Department $6,050, Fire Department $20,575, Gypsy and Brown Tail Moth and Insect Pests $5,500, Health $8,165.98, Highways and Bridges $18,331, Highways and Bridges—outside work $3,000, Independence Day $700, Inspector of Animals' Department $100, Inspector of Buildings' Department $625, Inspector of Wires' Department $300, Interest $31,000, Legal Department $1,750, Library $1,750 and dog tax, Memorial Day $125, Parks and Playgrounds $5,175, Pensions for Police $546, Pensions for Town Laborers $334.56, Planning Board $100, Police $19,055, Poor $12,000, Reserve Fund $3,000, Schools $109,895, Sealer of Weights and Measures' Department $525, Selectmen's Department $1,350, Sewer Construction $10,000, Sewer Construction—House connections $3,000, Sewer Maintenance $1,600, Shade Trees $550, Snow and Ice, care of $3,200, Soldier's Relief $360, State and Military Aid $7,000, Street Lights $14,200, Surface Drainage $4,300, Town Clerk's Department $620, Town Hall $1,065, Town Stable, Maintenance of $9,161, Treasurer's Department $1,550, Unclassified Account $1,985, Water Construction $8,000, Water Construction—house connections $3,000, Water Maintenance $16,000, Winchester Hospital Bed $500, Workmen's Compensation Act Expense $1,100.

During the passage of these appropriations Mr. P. E. Fitzgerald questioned the advisability of paying $1,000 for counsel, feeling that there were plenty of lawyers here who would like the job at less pay. He offered an amendment to this effect which was lost.

Chairman Parsons explained that the increase of $800 in the Police appropriation was for an additional patrolman at the Highlands north of Lebanon street.

Mr. P. E. Fitzgerald desired information regarding the expenditure of $1,000 for grading Black Ball pond in the Park Dept. appropriation and Chairman Parsons explained that this was in connection with a gift of land bordering the pond made to the town by an unnamed citizen and further explanation would be forthcoming later.

Article 5. Under this article the following votes were passed upon recommendation of the Finance Committee:

Voted, That the Finance Committee to be appointed at this meeting be, and it is hereby requested, as soon as it can conveniently do so, to investigate and report to the Town at some subsequent meeting such facts and recommendations as it may deem to be of advantage to the Town upon the following questions, to wit:

1. What public improvements, if any, may profitably be entered upon by the Town with a view to increasing the valuation of the taxable property in the Town.

2. What changes and improvements, if any, can be made in the system of assessing the taxable property of the Town?

3. What economies may be advantageously adopted by the Town through its officers, boards and committees in the performance of their duties without impairing their efficiency?

In carry out the terms of this vote the Finance Committee may act as a whole or through such sub-committee or sub-committees as it may choose from among its members.

Voted, That a committee consisting of the following persons be a committee to investigate the advisability of erecting a permanent memorial to the citizens of Winchester who, as members of the military and naval forces of the United States or as members of other war work services overseas, participated in the recent world war; said committee shall determine the form of the permanent memorial, its location or site, when it shall be erected, how it shall be paid for and maintained, and shall report its findings to the next annual town meeting:

Lewis Parkhurst
Charles T. Main
Fred Joy
James J. Fitzgerald
Rev. Joel H. Metcalf
Dr. Daniel C. Dennett
Roland H. Sherman
Robert B. Metcalf
James Barbaro
Robert Coit
Dexter P. Blaikie
Ralph E. Joslin
James Hinds
Thomas H. Jones
George T. Davidson

Voted, That the Moderator appoint a committee of fifteen to consist of both men and women living within the Town to consider the advisability of having an educational survey of the public school system of the Town made with a view to improving the same, or of taking any other action with respect to the public schools; said committee to report as early as possible to the Selectmen who may thereupon call a special town meeting to act upon the report either prior to June 1 or after October 1, 1919.

In the matter of the school survey the original motion called for a committe of five to report at a special town meeting June 1st. Mr. Snyder, who was interested in presenting this matter, desired a committee of fifteen and Mr. Jewett felt that in order to consider the findings of a committee by a representative town meeting, such meeting should not be held between June 1 and Oct. 1.

In presenting the motion Moderator Ives stated that he had been asked to place ladies on the committee and the question had arisen regarding the word citizens those interested desiring to know if that included ladies. This part of the motion was subsequently changed, although Moderator Ives gave it as his judgment that ladies could be included.

Mr. Snyder desired the committee be made up of representative men and women from all sections, and Mr. Tuck desired that at least two women be placed on the committee (original of 5). Mr. Laraway did not favor allowing the matter to rest until fall, but was over-ruled.

About this time Mr. Tuck presented some heavy motions under committee appointments, Senator Lodge, President Wilson and the freedom of Ireland being involved. The weight of the motions caused Moderator Ives to decline to put them before the meeting. Mr. Tuck then offered a motion that Mr. P. E. Fitzgerald be appointed a committee of one to investigate and report on using the "Water that goes over the dam" to furnish power to operate a municipal electric lighting plant. This was lost.

Article 7. The Selectmen were authorized to employ a Town Counsel.

Article 8. The Selectmen were authorized to employ a Town Engineer.

Article 9. The number of measurers of wood and bark was fixed at not more than eight persons.

Article 10. The School Committee was authorized to spend the necessary sum from its appropriation to convey pupils to and from remote districts.

Article 11. The Selectmen were authorized to make cancellations and renewals or other changes in the fire insurance policies and the sum of $300 was voted in connection, to be raised by revenue.

Article 12. It was voted to pay the Town of Arlington the sum of $273.60 to reimburse it for selective draft work.

Adjourned at 10 o'clock until Monday evening, March 10, at 7.45.

NOTES

Put the Bath House off until the last. Every day it grows warmer.

The gentleman without a vote brought out his point Monday night with fluent oratory.

We might combine the history of our Civil War veterans with that of our present War heroes; then our record will be complete.

The Town is going to see what it can do in letting out contracts for the purchase of supplies and material. Will it cost as much as a town manager, and can a local man handle the job?

An article which appears to be filled with possibilities is the question of the sale of old Hose 3 land and building on Swanton street. Is there a building boom in that section?

It might be interesting to know just how the Town stands at this time in regard to any reimbursement from the State for its expenditures in connection with the raising and equipping its State Guard Company.

Apparently there will be some fireworks when the article appropriating $500 for a celebration to returned soldiers comes up. $3,000 has been mentioned as a more appropriate sum. Why not combine the celebration with the memorial to be erected, either in a dedication or use of the funds. Perhaps we will do both.

The advisability of the appointment of a committee of fifteen men and women to consider the matter of an educational survey of our public schools appears to be in question. There is some doubt as to just how much will be accomplished by so large a committee. The original motion for this committee as made by the Finance Committee called for a committee of five, the committee to report on the advisability of the survey, which is reported to entail considerable expense. It seems generally conceded that such a survey should be made only by experts, and it is regarding whether such expert or experts shall be called in to make it that the committee will decide, the voters to ratify the decision at the special meeting. A committe of fifteen may possibly go deeper into the matter than a committee of five and very possibly may contain a more sectional representation. On the other hand a large committee has many minds and it may be much more difficult to secure united action. School action has always called for considerable discussion in this town. In fact the schools may well be, as Mr. Snyder says, our most important department, and it is the Town as a whole, in the end, which will decide whether an educational survey is to be desired. It is very possible that a committee of five representative men and women could present the matter to the Town for action fully as efficiently as a larger body, and equally possible that the large committee may not accomplish its object in a manner to inspire the confidence of the Town in its decision.

FEBRUARY, 19.9, MILK CHART

Published by the
WINCHESTER BOARD OF HEALTH

The bacteria count in this chart gives the number of bacteria found in one c. c. taken from the center of the sample after it had been well shaken. It should be remembered that another c. c. taken from the same sample might give a somewhat different count, but the difference would rarely, if ever, exceed ten percent.

Dealers and Producers	Designation	Fat Content Legal Standard 3.25	Total Solids Legal Standard 12.00	Normal Bacteria per c. c.	Pasteurized	Where Produced
Strawberry Farm H. N. Bryer Washington Street Winchester, Mass	Market	4.20	12.94	37,000	No	Strawberry Farm H. N. Bryer Washington Street Winchester, Mass
Edward Chase, Forest Farm 173 Forest Street Winchester, Mass.	Market	5.00	14.44	17,000	No	Forest Farm 173 Forest Street Winchester, Mass.
Mrs. E. Davis Washington Street Winchester, Mass	Market	4.00	12.98	25,000	No	White Farm Washington Street Winchester, Mass.
John Daw Hill Street Woburn, Mass.	Market	4.40	11.50	24,000	No	Hill Street Woburn, Mass
William Fallon & Sons Parkway Stoneham, Mass	Market	3.60	12.20	34,000	No	Parkway Stoneham, Mass.
H. P. Hood & Sons Charlestown, Mass.	Market	3.80	12.34	16,000	Yes	Pittsfield, N. H.
Mrs. Louise Morton Hilton Street Woburn, Mass.	Market	4.60	13.92	2,000	No	Hilton Street Woburn, Mass
Clarence M. Perkins Cross Street Winchester, Mass.	Market	5.00	13.82	30,000	No	Cross Street Winchester, Mass
John Quigley Wendell Street Winchester, Mass.	Market	3.60	12.36	260,000	No	Wendell Street Winchester, Mass.
William Schneider Mishawum Road Woburn, Mass.	Market	3.40	12.08	8,000	No	Mishawum Road Woburn, Mass.
Stephen Thompson Pond Street Winchester, Mass.	Market	4.20	13.42	14,000	No	Pond Street Winchester, Mass
D. Whiting & Sons Charlestown, Mass.	Market	3.60	12.06	11,000	Yes	Wilton, N. H.

The above names are arranged alphabetically, not in order of quality of milk.

Certain brands are not listed in this chart because they have been analyzed by competent authorities or are sold in Winchester in negligible quantities.

ENGLAND'S DOGS OF WAR

Carried Messages Through Shellfire Where Men Could Not Pass

England's dog army rendered gallant service in the war. Many a soldier owes his life to some poor, uncared-for, stray dog. For nearly two years dogs were employed by the British as messengers, as sentries and as guards.

Early in 1917 a war school of instruction was established by the British War Office, and Lieut. Col. Richardson, who has devoted his life to training dogs, was appointed commandant of the school. Game-keepers, hunt servants and shepherds were called from the Army to assist in the work of instruction.

After a thorough training in England, the dogs were sent to France, and on the battlefield their skill, courage and tenacity amazed the Army. Often wounded in the performance of their duties, they never faltered while strength remained to carry on. The official record of their heroic work tells of successful message-carrying through darkness, mist, rain and shellfire over the most difficult ground. In a few minutes' time dogs have brought messages over ground that would take a soldier-runner hours to cross.

During the great German advance last Spring part of the British line in front of a famous French town was cut off by severe enemy barrage. A messenger dog was released with an urgent appeal for reinforcements. It ran two miles in 10 minutes. The result was that a French Colonial Division was sent up and prevented a disaster. The messenger was a Highland sheep dog.

Another dog with a message ran nearly four miles in 20 minutes, and still another in the same time carried back from the front a map of an important captured position, when a man would have taken an hour and a half to bring it in.

The dogs which have been found most successful in war work are collies, sheep dogs, lurchers and Airedales, and crosses of these varieties, while in a number of cases Welsh and Irish terriers have given excellent results.

On many occasions dogs have given warning of enemy patrols long before the soldier sentries were aware of their presence.

TREMONT THEATRE

"Blind Youth," a dramatic comedy with Lou Tellegen as the star will be the attraction at the Tremont Theatre, Boston, for only two weeks beginning, Monday, March 10. The play is in three acts and was written by Willard Mack and Mr. Tellegen. Not only is the brilliant young actor star and author of the play but is his own manager, as well.

So great has been the popularity of Mr. Tellegen among the younger set that it would seem he has once more brought a matinee idol to our stage. His first appearance in this country was in the capacity of leading man with Madame Bernhardt. He fell in love with the United States and has remained here ever since and married an American girl, Geraldine Farrar.

Mr. Tellegen's company will include Jennie Eustace, Mark Smith, Ralph Locke, Sidney Riggs, Jean Robertson, Miriam Sears, Maria Norralina, Nan DeVoe and others. Seats are now on sale, and mail orders will be carefully filled.

FROM A LITTLE FRENCH GIRL

The following, is a letter received by Miss Mildred Harrold, 333 Washington street, from a little French girl, "Over There":

Neufchateau,
February 13, 1919.

My dear friend Mildred:

You can imagine my pleasure when I received your sweet letter. I thank you a hundred times for it and for your picture.

I wish I could send you one of me, but I have given those I had to my friends and have no more. But I think I shall be able to send you one soon. We all think you look like your brother. You laugh like him.

We saw him just a few days before your letter arrived. He came with another boy and we were very glad to see them. Mr. George is always very gay, he makes us laugh all the time. Now he understands French quite well and speaks it splendidly. But he did not stay a long time here, one day, it is a short leave. Still he said he would come back after all is done, and we hope it—and hope that he will take you with him to France. Mr. George, your brother, is now not very far from Paris. I guess he will leave France very soon.

We have a very severe winter here now. Before it was raining all the time, but it freezes and it is very cold. We skate on the river. This afternoon I had a very good time on the ice. I was with friends and we enjoyed ourselves much. There were only young people, girls and boys of the town, soldiers and a few American boys.

The sun set was wonderful to-night, and it was very pretty to see the red and blue sky over the white pure snow. The river (a very small one) winds between woody hills and meadows. Every day when I come back from College I take my skates and go there. And at night I work a little later to do my tasks. You know it is the only attraction I have. I have the habit to stay at home all the time. I only take a walk on Sunday afternoon with another girl.

This year is the last one I go to school. But I do not know what I shall do.

Yes, my dear Mildred I have several cousins who are in the service, seven I think. Two of them are dead, one in Germany where he was a prisoner. The other has been killed on the front. The rest are yet well but when will they come back?

I think I shall soon go to the wedding of one of my cousins. I rejoice in advance. You know it will be the first wedding I go to and I do not know how to dance!

I forgot to tell you that I heard from your dear brother some days ago. He asked if I had received a letter from you. I am answering at once I had indeed.

By your picture I see you have many, many friends. I guess you live in a very pretty country. Our Lorraine is also picturesque, (not in winter.) The town is very quaint. Most of the houses were formerly convents. They are old fashioned, and have old customs and ways, the people. You will ask your brother if they are not!

We had beautiful celebrations on Christmas for the first time since the war. We had a midnight Mass.

Well, now I think I will retire, with my best wishes to you dear and your family.

Hoping I will hear from you soon again and I will have the pleasure to see you one day, I remain,

Your little French friend,
Berthe Capdebosue.

When Rubbers Become Necessary
And your shoes pinch and corns and bunions ache and pain, do as the soldiers do: Shake some Allen's Foot-Ease in each shoe each morning. It gives quick relief to tired, aching, swollen feet, prevents blisters and chafing of the shoe, and makes walking easy. Allen's Foot-Ease is the greatest comfort discovery of the age. Sold everywhere.

Keep in mind March 8th, the evening of the 1919-1920 play, "Under Cover."

NEXT WEEK

Watch This Space

FOR

PRIZE LETTER

RECEIVING

First Award

IN

ARLINGTON GAS LIGHT CO.

CONTEST

Hallanday's CLEANSERS AND DYERS
GLOVES! GLOVES!
Nice White Gloves
Try Us
BAILEY'S CLEANSERS-DYERS
30 Washburn Street Watertown
9 Church Street Winchester
Auto Delivery

THOMAS QUICLEY, Jr.
Teamster, Contractor and Stone Mason
PAVING, FLOORING, ROOFING
In Artificial Stone, Asphalt and all Concrete products
Sidewalks, Driveways, Curbing, Steps, Etc.
Floors for Cellars, Stables, Factories and Warehouses.
ESTIMATES FURNISHED
18 LAKE STREET

JOHN J. SULLIVAN
Plumbing and Heating
All Jobbing Promptly Attended To
63 NELSON STREET
Tel 854-M
apr20,tf

Photographer?
F. H. Higgins
13 Church St. Tel. 938-W

Tel. Medford 2036-J P. O. Box 114, Winchester
SMITH & NEILSEN
Painting, Decorating
Paperhanging
Shop, Cor. Main and Lake Streets Winchester
mar7,4t*

PARKER'S HAIR BALSAM
A toilet preparation of merit.
Helps to eradicate dandruff.
For Restoring Color and Beauty to Gray or Faded Hair.
60c. and $1.00 at Druggists.

PIANO TUNING AND REPAIRING
WHITMAN PIANO COMPANY
STONEHAM, MASS.
Telephone, Stoneham 140
apr5,tf

DR. RICHARD W. SHEEHY
announces the opening of his office at No. 1 Mt. Vernon St.
OFFICE HOURS
Daily 2 to 4 and 7 to 8 P. M.
Sunday and Wednesday by appointment
Telephone Office and Residence
Winchester 800 feb14,tf

Swedish Massage
DR. BUTLER'S HEALTH EXERCISER CO.
CHARANDERSON & CO.
MASSEUR
PATRONIZED BY THE LEADING MEN AND WOMEN
TEL. BOSTON 5 MEDFORD
ESTAB. 1863, BOSTON, MASS.
Tel. 958-W Medford
Main 1762-W, Boston Office
12 Years Practice Will Call

SAMUEL FRUMSON
JUNK DEALER
Rags, Bottles, Rubbers, Old Iron and all kinds of Metals and Paper Stock. Automobile Tires, Rubber Hose, Books and Magazines.
Send me a postal and I will call.
12 Cross Street Telephone 1197-M
jan5,tf

C. FEINBERG
JUNK DEALER
Rags, Bottles, Rubbers, Old Iron and all kinds of Metals and Paper Stock, Automobile Tires Rubber Hose, Books and Magazines. Send me a postal and I will call.
44 Middlesex Street Winchester
Tel. 504-R Winchester dec13,tf

SAMUEL WEINER
Junk Dealer
NEWSPAPER : 30c per 100 lbs.
BOOK STOCK : 50c per 100 lbs.
RAGS : 2c per lb.
RUBBER : 5c per lb.
BOTTLES : 12c per doz.
AUTO TIRES : 5c
RUBBER HOSE : 1-2c
84 SWANTON STREET Telephone 1145-M
mch7,4t*

AUTO STORAGE
FIRE PROOF GARAGE
KELLEY & HAWES CO.

Get the Genuine and Avoid Waste
MORGAN'S SAPOLIO SCOURING SOAP
Economy in Every Cake

MORTGAGEE'S SALE

By virtue of the power of sale contained in a certain mortgage deed given by George C. Ogden to Albert Ammann, dated August 23, 1917, recorded with Middlesex So. Dist. Deeds in Book 4157, Page 266, for breach of the condition in said mortgage contained and for the purpose of foreclosing the same will be sold at public auction on the premises hereinafter described on Monday, March 31, 1919, at 9.30 o'clock in the forenoon, all and singular the premises conveyed by said mortgage and therein described, substantially as follows: The land in said Winchester being the larger part of Lot No. 2 on a plan of land in Winchester, Mass., belonging to George C. Ogden, dated, August 11, 1911, by D. W. Pratt, Engineer, recorded with Middlesex So. Dist. Deeds, Book of Plans 245, Plan 15 and bounded: Beginning at the most northerly corner of the premises at Washington St. thence running southerly along Washington St. as shown on said plan 57 and 8.30 feet, thence southerly along the northerly boundary of Lot No. 1 as shown on said plan 209 and 249 feet, thence northerly on the dividing line between lots 2 and 4 as shown on said plan 53 and 5.10 feet to a point, thence northwesterly in a straight line parallel and distant 5 feet southwesterly from the dividing line between lots 1 and 2 on said plan 209.63 feet to a point, thence running northerly in a straight line to its intersection with the dividing line between said lots 1 and 2 at a point 57 and 5.10 feet distant southeasterly from Washington Street as shown on said plan, thence running on said dividing line and 5.10 feet to the point of beginning on said Washington Street. The premises will be sold subject to a mortgage of $7,000 duly recorded. Cash deposit of $100 demanded at sale.

ALBERT AMMANN Mortgagee
10 State Street, Boston, Mass.
m7,14,21

COMMONWEALTH OF MASSACHUSETTS.

Middlesex, ss.

PROBATE COURT

To the heirs at law, next of kin, creditors, and all other persons interested in the estate of John W. Dodge late of Winchester in said County, deceased, intestate.

WHEREAS a petition has been presented to said Court to grant a letter of administration on the estate of said deceased to Edith S. Foster of Winchester in the County of Middlesex, without giving a surety on her bond.

You are hereby cited to appear at a Probate Court to be held at Cambridge, in said County of Middlesex, on the tenth day of March A. D. 1919, at nine o'clock in the forenoon, to show cause if any you have, why the same should not be granted.

And the petitioner is hereby directed to give public notice thereof, by publishing this citation once in each week, for three successive weeks, in the Winchester Star a newspaper published in Winchester the last publication to be one day, at least, before said Court.

Witness, Charles J. McIntire, Esquire, First Judge of said Court, the twenty-third day of February in the year one thousand nine hundred and nineteen.

F. M. ESTY, Register.

f28 m3,11

COMMONWEALTH OF MASSACHUSETTS.

Middlesex, ss.

PROBATE COURT

To the heirs at law, next of kin and all other persons interested in the estate of Charles H. Pugh late of Winchester in said County, deceased, intestate.

WHEREAS a petition has been presented to said Court to grant a letter of administration on the estate of said deceased to Ethel K. Pugh of Winchester in the county of Middlesex, without giving a surety on her bond.

You are hereby cited to appear at a Probate Court to be held at Cambridge, in said County of Middlesex on the ninetenth day of March A. D. 1919, at nine o'clock in the forenoon, to show cause if any you have, why the same should not be granted.

And the petitioner is hereby directed to give public notice thereof, by publishing this citation once in each week, for three successive weeks, in the Winchester Star a newspaper published in Winchester the last publication to be one day, at least, before said Court.

Witness Charles J. McIntire, Esquire, First Judge of said Court, the twenty-first day of February in the year one thousand nine hundred and nineteen.

F. M. ESTY, Register

f28 m3,11

COMMONWEALTH OF MASSACHUSETTS.

Middlesex, ss.

PROBATE COURT.

To the heirs at law, next of kin and all other persons interested in the estate of William James Stewart late of Winchester in said County, deceased.

WHEREAS, a certain instrument purporting to be his last will and testament of said deceased has been presented to said Court, for Probate, by Martha Piper Stone-Stewart who prays that letters-testamentary may be issued to her, the executrix therein named, without giving a surety on her official bond.

You are hereby cited to appear at a Probate Court to be held at Cambridge in said County of Middlesex, on the twenty-fifth day of March A. D. 1919, at nine o'clock in the forenoon, to show cause, if any you have, why the same should not be granted.

And said petitioner is hereby directed to give public notice thereof, by publishing this citation once in each week, for three successive weeks, in the Winchester Star a newspaper published in Winchester the last publication to be one day, at least, before said Court, and by mailing postpaid, or delivering a copy of this citation to all known persons interested in the estate, seven days at least before said Court.

Witness, Charles J. McIntire, Esquire, First Judge of said Court, this fourth day of March in the year one thousand nine hundred and nineteen.

F. M. ESTY, Register.
m7,14,21

NOTICE IS HEREBY GIVEN, that the subscriber has been duly appointed administrator of the estate of Lydia L. Blood, late of Winchester, in the County of Middlesex, deceased, intestate, and has taken upon himself that trust by giving bond, as the law directs.

All persons having demands upon the estate of said deceased are required to exhibit the same; and all persons indebted to said estate are called upon to make payment to

Henry C. Blood, Adm.

(Address)
24 Vine Street,
Winchester Mass.
March 4, 1919.
m7,14,21

NOTICE IS HEREBY GIVEN, that the subscribers have been duly appointed administrators of the estate of Theodore P. Wilson late of Winchester in the County of Middlesex, deceased, intestate, and have taken upon themselves that trust by giving bond, as the law directs. All persons having demands upon the estate of said deceased are required to exhibit the same, and all persons indebted to said estate are called upon to make payment to.

LUCK K. WILSON,
THEODORE P. WILSON JR.
Administrators

(Address)
6 Wells Street
1 Wolcott Road,
Winchester
March 4, 1919
m7-14-21

IS TRADE DULL?
Try an advertisement
In the Star

SPACE TO-LET
for
Offices and Storage
KELLEY & HAWES CO.

W. C. T. U. NOTES

Owing to the inability to secure the desired speaker for the meeting on the second Friday of the month the executive committee of the Winchester union has postponed the meeting until the following week on Friday, when Miss Ethel Gleason will be present and tell what is being done in training our future citizens in American ideals.

All the members of the union and her many friends outside of the organization will sympathize with the president, Mrs. Hamilton, who is seriously ill. It is hoped that her recovery may be speedy and that she may again resume her active work which has been so great a factor in building up and maintaining a strong union in this community.

The Frances E. Willard settlement is planning a campaign for new subscribers who will be enrolled as patrons and give a certain sum annually. The past year many of those who have been generous in the support for years have passed away and it is desirable that their places be filled if the work is to be sustained at its past high level. Like every other local philanthropy the settlement has suffered during the war by the diversion of gifts to the war needs and while it has been helpful in all such activities it has not been able to meet its own expenses.

PAPER FUND FOR WINCHESTER HOSPITAL

The Finance Committee of the Winchester Hospital will be very grateful for donations of old newspapers, magazines, rags, bottles, rubbers, old iron, etc., for the benefit of the Paper Fund.

Telephone any of the following ladies, Mrs. John Abbott Tel. 367; Mrs. W. A. Bradley, Tel. 702-W; Mrs. W. A. Lafavour, Tel. 663-W; Mrs. W. R. Marshall, 556-W; Mrs. Harry C. Sanborn 420.

f21,tf

The Regent Theatre Arlington

MON. 10 MCH. 11 TUES.
ENID BENNETT
"Happy Though Married"
Shakespeare says "Men are Vain when they wed." December when they wed? What is the greatest difficulty in married life?
DUSTIN FARNUM
"The Light of the Western Stars"
Romance over with the kind of action, thrills and romance that you are looking for.
PARAMOUNT BRAY PICTOGRAPH

WED. 12 MCH. 13 THURS.
REX BEACH PRODUCTION
"TOO FAT TO FIGHT"
Featuring
FRANK McINTYRE
One of the funniest fat men of the regular store who promptly made good as one of the funniest fat men of the screen
PAULINE FREDERICK
"Out of the Shadow"
What man, particularly a young man, can resist the entreaties of a beautiful woman to tell her a dangerous secret.
BURTON HOLMES

FRI. 14 MCH. 15 SAT.
WM. FAVERSHAM
"The Silver King"
A Paramount Artcraft Special
picture of love, of life, of death, and will touch the deepest chords of your being
SUNSHINE COMEDY
"A Neighbor's Keyhole"
Pearl White - "The Lightning Raider"
"The Mystic Box"
MUTT AND JEFF CARTOON
"The Side Show"
Weekly News

Stoneham Theatre
Telephone Stoneham 92

Today and Tomorrow (Fri. and Sat.
ENID BENNETT in
"HAPPY THO' MARRIED"
MR. AND MRS. SYDNEY DREW
in "Romance and Rings"
1st Chapter of
"THE MAN OF MIGHT"
A New Vitagraph Serial
VAUDEVILLE!!!

Next Week—Mon. and Tues.
LINA CAVALIERI in
"THE TWO BRIDES"
Final Chapter of
"THE IRON TEST"
Pathe News
"FATTY, THE FOUR-FLUSHER"
1 Reel Arbuckle Comedy
VAUDEVILLE!!!

Next Week—Wed. and Thurs.
NORMA TALMADGE
in "THE HEART OF WETONA"
and
BRYANT WASHBURN
in "The Way of a Man With a Maid"
VAUDEVILLE!!!!
Every
MONDAY TUESDAY
FRIDAY SATURDAY

AUTOMOBILE PAINTING
Work Guaranteed
J. C. HANLON
676 Main St. Tel. Win. 1107-W
mar7,tf

TOWN ELECTION

Continued from Page 1

Blanks	111
Park Commissioner	
Alfred B. Carhart	858
Blanks	408
Town Treasurer	
George H. Eustis	883
Blanks	383
Cemetery Commissioner	
Ernest R. Eustis	843
Blanks	423
Collector of Taxes	
William H. Stinson	737
Michael J. Dennen	422
Blanks	107
Tree Warden	
Samuel S. Symmes	884
Blanks	382
Overseer of the Poor	
Irving T. Cutter	646
Charles F. McCarthy	524
Blanks	96
Trustee of Town Library	
Edgar J. Rich	876
Blanks	390
Planning Board	
Richard B. Derby	815
Andrew J. Flaherty	216
Blanks	235
Constables	
William R. McIntosh	866
Edward F. Maguire	812
Blanks	594

Shall licenses be granted for the sale of intoxicating liquors in this town?

No	787
Yes	152
Blanks	7

CHARITY HORSE SHOW FOR HILLSIDE SCHOOL

The Eighth Annual Charity Horse Show for the benefit of poor but worthy boys who are being trained and educated at Hillside School, Greenwich Village, Mass., will be held at the Park Riding School, Ipswich street, Boston on Saturday, March 29th, with a matinee at 2 o'clock and an evening performance at 8 o'clock.

A full list of the many different classes, judges, prizes, etc., is now being arranged, and all entries should be sent to Mr. Franklin P. Shumway, (Pres. of Hillside School) care of The Park Riding School, 145 Ipswich street, Boston.

The entries already received, indicate that this will be the largest Horse Show ever held in Massachusetts.

The very many contributors to Hillside School will be interested to learn that twenty-seven of the one hundred and fifty-six boys who have graduated from Hillside have been actively serving their country during the European War.

COPLEY THEATRE

The production of "Garside's Career" at the Copley Theatre has been so great a success in bringing before the Boston public for the first time a notable play of English life that it will be continued for a second week.

"Garside's Career" tells a significant story of youthful ambition and unrest among the laboring people of a Lancashire town. Peter Garside is a temperamental and energetic young man who has studied hard, and who thinks he has a message to the people among whom he was born. As a member of the Labor Party, he secures a seat in Parliament, but troubles come to him both in politics and love, and throughout the play, Mr. Brighouse shows how the two sides of a man's character may come into opposition with each other. He neglects his parliamentary duties, and he is forced to resign by his party committee.

Then the young lady whom he has loved in a somewhat selfish way steps in, and offers her best to set him to rights by telling him that the best for him to do is to renounce his ambition and to go back to the workman's bench which he left when he entered politics.

The cast includes Mr. Leslie as Peter Garside, Miss Newcombe as Margaret Shawneross, Miss Roach as Mrs. Garside, and the entire list of Henry Jewett Players.

TREMONT TEMPLE

A screen classic, critics have placed in the same category with "The Birth of a Nation" and "Hearts of the World", has been produced by Allen Holubar under the title of "The Heart of Humanity" and will be exhibited for the first times in New England at the Tremont Temple, Boston, beginning Monday evening, with Dorothy Phillips in the principal role.

"The Heart of Humanity" is a motion picture history of woman's part in the great war, depicted in story form centering about the romance of a little Canadian girl who leaves her husband to fight against Prussian autocracy and then went to France herself to care for the wounded and orphaned and homeless victims of German brutality.

The supporting cast of "The Heart of Humanity" includes William Stowell, Robert Anderson, Pat O'Malley, Margaret Mann, Walt Whitman, Gloria Joy and others.

ARLINGTON THEATRE

One of the most popular of modern dramas has been selected for revival the coming week. "The Lion and the Mouse" is the work of Charles Klein, and it is a strong, stirring and sincere play dealing with the actual life of the people of this country as it is lived today in certain political business and social circles.

The Arlington Theatre Stock Company under the stage direction of William C. Masson will give a very effective presentation of "The Lion and the Mouse." Dudley Ayres will appear as John Burkett Ryder, and Miss Ruth Robinson, who has been engaged as leading woman, will make her debut at that theatre in the role of Shirley Rossmore.

Come and see what the classes of 1919 and 1920 can do at "Under Cover," March 8th, at the Town Hall.

Mrs. Favor of Lebanon street is spending the week in Lowell.

WINCHESTER RED CROSS

Continued from Page 1

lief which the governments will be compelled to carry on. It rests largely with the Chapter workers to let the rest of the world know that the heart of America still throbs for humanity.

There will be another clothing drive for the Belgian destitute the last week in March. Mr. Hoover has sent a cable for 12,000 tons of clothing. So keep this in mind when putting away winter garments. Particulars will be given later.

APPROPRIATION FOR CELEBRATION

Editor of the STAR:

At the next session of the annual town meeting there will most likely be some discussion relative to the appropriation for our boys who saved the day at Chateau Thierry. Let us be careful and use a little common sense, so that we can ascertain definitely how many of the 626 boys who left for the front have returned, and and are at the present time in Winchester.

Surely, we don't want our boys who are at the present time on the high seas and "no-man's land" to be disappointed. Now then, the men and women who helped to win this war were the men in the trenches, the struggling farmer who tickled the earth with his hoe, the women who helped keep their darning needle from getting rusty, the red cross nurse, the Salvation Army lass, the Y. M. C. A., K. of C., and our generous Liberty Bond subscribers. It can thus be very readily determined that most of knocked Heligoland out of the kaiser and the clown prince, and remember you tax payer, that some of the men who speak at town meetings are men who create something whereby the mechanic and the laborer have a chance to earn an honest dollar and help pay for his little home.

I for one trust that the voters will listen to the men who are elected and appointed, as you know they are tax payers who are working for the interest of you.

I trust that you can plainly see that they are in this heart and soul for our boys who crossed the deep, blue sea.

I unconditionally surrender this article, Mr. Editor, for your careful consideration. Captain Goldley said you may fire when ready, so let us spend the money for our boys when we get ready.

Very truly yours,
Patrick H. Cranghwell.

FEBRUARY TEMPERATURE

Through the courtesy of Mr. William H. Gorham we print this week a temperature record for the month of February in comparison with last year. As will be noted, we are greatly favored with warm weather this year over last.

Average temperature for Feb. 1918.

Readings taken morning, noon and night and then averaged for day.

Feb. 1918		Feb. 1919	
1	16	1	32
2	9 1-3	2	31
3	15 1-3	3	38
4	10 2-3	4	38 2-3
5	6 2-3	5	41
6	15 1-3	6	34 2-3
7	19 1-3	7	36
8	15 1-3	8	36
9	22	9	38
10	22	10	32 2-3
11	21 1-3	11	29 1-3
12	41 1-3	12	30
13	44	13	36 2-3
14	39 1-3	14	39 1-3
15	45 1-3	15	38 2-3
16	22 2-3	16	39 1-3
17	21 1-3	17	38
18	33	18	35 1-3
19	40	19	30
20	41 1-3	20	35 1-3
21	12 2-3	21	34
22	14 2-3	22	36 2-3
23	27 1-3	23	35 1-3
24	47 1-3	24	40
25	48	25	38
26	44	26	34 2-3
27	42	27	27 1-3
28	39 1-3	28	42 2-3
	777		1004 2-3
			777
Warmer 1919			227.23

W. H. GORHAM.

EQUAL SUFFRAGE CLUB

The Winchester Equal Suffrage Club met on Wednesday at the home of Mrs. James Campbell, Sheffield road. In the absence of Mrs. George Reed, the president, Mrs. Campbell, first vice-president, presided.

Mrs. Rantoul, chairman of the Legislative Bureau of the Massachusetts Woman's Suffrage Association spoke about "Ratification of the Suffrage Amendment and Legislative Matters," and the following resolutions were unanimously passed:

Whereas, in the passing away of Theodore P. Wilson, the Winchester Equal Suffrage Club has lost a valued member; be it

Resolved, That we hereby express our deep appreciation of the great service he rendered to the cause of woman's enfranchisement through the columns of his paper, the Winchester STAR, which were generously open to us; and our gratitude for his unfailing support.

While standing firmly for woman suffrage, he realized his duty to the readers of a popular newspaper, to present both sides of a question, impartially, and displayed his innate courtesy and fair-mindedness by giving equal opportunity to our opponents. Sincerely interested in civic betterment, he will be sadly missed in the community, as a worthy and devoted citizen; and be it

Resolved, That a copy of this resolution be sent to his family, with our sincere sympathy, and, that it be recorded in the minutes of the club.

Mary E. Allen
Elsie Walker
Annie C. Nowell,
Committee.

LIME SPREADER IN ACTION.

An even application of the lime, resulting in a thorough incorporation of it in the soil, so that it will come in contact with all the activity that may exist, is most important.

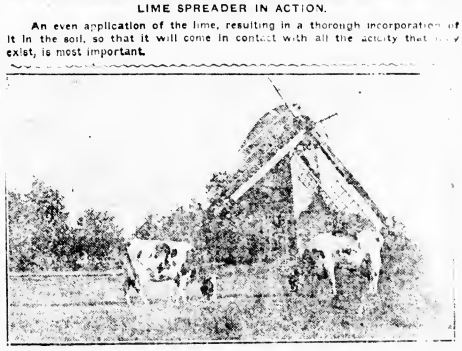

Old Dutch Windmill and Pure Bred Holstein Cows in Good Pasture, Dutchland Farms, Brockton, Mass.

PROFITABLE SOIL MANAGEMENT

The Necessity of the Maintenance of a Sufficent Supply of Organic Matter, Thorough Cultivation and Tillage, in Order to Insure the Availability of Plant Food and Proper Physical Condition of the Soil.

Soil Air Essential to the Development of the Plant as Roots Must Have Oxygen.

Successful farming depends to a large degree upon the proper soil management. To put the farm in a condition to produce profitable yields demands, on the part of the operator, a clear understanding of the properties of the soil. The soil is a medium for plant growth, and as such furnishes water and plant food for the growing crop. The moisture-holding capacity is all-important since water is the means by which the plant is fed. The elements of plant food become dissolved in the soil water, which in turn is taken up by the plant. Likewise, soil air is essential to the development of the plant, as the roots must have oxygen. If the soil becomes compact, or saturated with water, the air is forced out, shutting off the supply so necessary to plant life. This is easily observed in the growing of corn. If the soil is a stiff clay, easily packed by heavy rains, the surface will become, upon drying, so compact that air is not admitted freely to the roots of the plant, and serious results will follow if the condition is not relieved by thorough cultivation. If, on the other hand, the corn is planted on a similar soil well supplied with organic matter, in the form of manure or sod, the ground does not pack, or run together so easily, and there is less danger of checking the growth of the corn. Every farmer knows the value of organic matter in putting his soil in a state of good tilth. By tilth is meant the ease of working and the readiness with which the soil is reduced to a fine, mellow condition. Organic matter as supplied by stubble, seeds, and manures, tends to make clay soils more friable, more retentive of moisture and more fertile. To secure this effect the organic matter must be more or less decomposed in the soil. Both organic matter and lime are necessary to bring about the best physical condition of the soil. From a chemical standpoint the decomposing organic matter forms weak acids which act upon the mineral constituents of the soil, releasing the elements of plant food. When these acids become abundant the soil becomes "sour" and lime is needed to counteract the acidity. Clover will not thrive on an acid soil, hence it is necessary that lime be applied in order to promote the growth of this most valuable plant for soil improvement.

PURCHASING LIME FOR FARM USE

The Form, Concentration, Fineness of Division, and the Condition of the Soil Are Factors Requiring Consideration.

A Study of the Soil Neutralizing Power of Lime.

The chief point to be observed by the farmer in the purchase of lime is the form. The action of each form must be known under each of the many varying conditions. Lime and limestone are both mineral products, but the former is a product of manufacture treated in a manner to make it concentrated, which means that it contains only the elements active in correcting soil acidity, whereas the latter contains carbon dioxide amounts ing to approximately one half its weight, besides any impurities of the original rock from which it is ground. While there is no organic fermentation in the case of mineral materials, yet the concentrated forms are acted upon more readily by the natural soil solvents, air and water, and other solvent substances of soils, and, furthermore, they are more readily and evenly distributed throughout the soil by the soil moisture.

Regardless of the form, fineness of division has an important bearing upon availability since the finer the material the greater will be the surface area exposed to the natural agencies which cause disintegration. The particles of slaked or hydrated lime are infinitely small and there is no question of their solubility on this score. With limestone it is a question of grinding purely mechanical in nature. The application of a coarsely ground limestone, coarser than 100 per cent through a 10-mesh sieve, may not show any results the first or second season, while the same substance pulverized to an extremely fine powder, 100 per cent, through a 60 or 80 mesh sieve, will show results during the first season—that is, its fineness permits of the solubility of a considerable portion of its lime.

The kind of soil to which the lime or limestone is applied influences the rate at which they become active in the soil. A soil which is open and porous and thus permits the free access of air and circulation of water, and one which contains a large portion of organic matter capable of decay, animal or vegetable, presents more favorable conditions for the solubility and activity of lime and limestone than one which is close and compact in texture and purely mineral in its character, thus preventing the free access of air and water, and in which no organic changes are taking place. In the one case the conditions are such as to favor the action of natural agencies, and in the other they are such as to retard their action, even though the latter type of soil may be more in need of lime than the former for the indirect advantages which may be secured.

WINCHESTER

HOUSE FOR SALE.

Attractive house of six rooms and tiled bath; overlooking a small body of water; exceptional home for young people; pleasant, attractive living room with fireplace, dining room and modern kitchen; three chambers and bath on 2nd floor; beautiful surroundings, large lot of land with water front, hot water heat, electric lights, best finish and fixtures. Price $5700.

HOUSE FOR RENT.

On West Side, a pleasantly located house of eight rooms and bath. Has electric lights, fireplace and some hardwood floors; entire house in good condition. $45.00 per month and water rates.

EDWARD T. HARRINGTON CO., Agents
4 COMMON STREET, WINCHESTER, MASS.

Office hours from 8 to 6 every day except Sunday. Special appointments made in the evening for business people. Tel. Win. 502. Residence 97 W. Complete list of rents and sales.

NEWSY PARAGRAPHS.

The Woman's Benevolent Society of the Baptist Church had a large attendance at their meeting last week. At the request of the missionary among the Kiowa Indians at Saddle Mountain, Oklahoma, the ladies voted to provide clothing for Florence Atsan, the youngest daughter of the deceased pastor of the Indian Church at Saddle Mountain. Several new members were added recently to the society.

Matilda Cossin, successor to Miss Hood. Hair Method of Shampooing and Scalp Treatment. Facial Massage. Phone 239. tf

Mrs. E. Hawes Kelley of Cambridge, formerly of this town, suffered the loss of her father, Daniel Waters, Saturday, at his home in Woburn.

Mr. Arthur W. Payne of Chicago, a former well known Winchester boy, has been in town this week visiting his mother, Mrs. George W. Payne. Mrs. Payne is confined to her bed, and her health is such as to cause considerable anxiety to her family.

"Buddy" Smith of Wolcott terrace fractured an ankle bone this week, necessitating placing his foot in a plaster cast. He is covering considerable ground, however, by aid of a pair of crutches.

Mrs. Herschel H. Yeager of Main street, and her youngest daughter, are on a visit to her sister at Toledo, Ohio.

Miss Hazel Corey was home from Mt. Ida School, on a visit to her parents, Mr. and Mrs. James E. Corey of the Parkway this week.

Sanderson, Electrician. Tel. 300

In the account of the reunion at the home of Mr. Lochman last week the names of Rev. Joel H. Metcalf and wife, daughter Rachael and her fiancee Mr. Clarence Young of Seattle, Washington, were inadvertently omitted. Mrs. Metcalf is a sister of Mr. Lochman and it is regretted that these names were omitted from the report of this enjoyable occasion.

Mr. Robert M. Stone of Glen road has recently purchased a Ford sedan.

On Tuesday evening Charles A. Lane will speak to Girl Scout captains in the High School on "Woodcraft and the Lessons We Learn from It."

Mrs. Fred A. Bradford of Cambridge street was called to New York last week on account of the illness of her daughter, Mrs. James Todd, Jr.

Mr. and Mrs. Stanley Priggin, (nee Carrie Morgan), formerly of Winchester, but now of South Weymouth, are the parents of a son, Chester Stanley Priggin.

Deaconess Lane is at the Winchester Hospital.

NEWSY PARAGRAPHS.

Winchester Police telephone number is 1220. Don't call Winchester 50 unless you want the residence of H. T. Bond, 16 Hillside avenue, Winchester.

Mr. Ray Trainor, Sexton of the First Congregational Church, who has been ill with pneumonia, is rapidly convalescing and expects to resume his duties soon.

At the regular seven o'clock meeting of the First Baptist Church Sunday evening Miss Gertrude Felber gave a violin solo and Mr. Frederick W. Morse tenor, sang.

Miss E. Myra Smith was the organist at the First Baptist Church of Woburn Sunday.

The Board of Deacons of the First Baptist Church, at a recent meeting appointed a Victory Campaign Committee as representing different departments of the Church work. The Committee consists of Deacon Shultis, Deacon Jakeman, Deacon Winn, Mrs. Fannie A. Weld and Miss Mildred F. Bartlett. The purpose of the committee is to inspire the different departments of the Church to do their share in the great nation-wide drive for $6,000,000.

David A. Carlue, painter and decorator, hardwood finishing a specialty. 111 Cambridge street. Tel. 494-M. ane28.tf

Word received from Dr. Harrison Parker from France reports that he has been advanced to the rank of Captain. Capt. Parker is the son of Mr. and Mrs. Justin L. Parker of Lebanon street.

Mr. Albert E. Cline of Clematis street returned from the south on Friday. He will pay a short visit to his family and then go back to Florida as he is engaged in business there.

E. L. Mara, painter. First class painting and decorating at moderate prices. Tel. 788-M Win. Jul tf

Dr. Herbert E. Maynard was elected a vice-president of the Middlesex Sportsmen Association, at the annual meeting last week. Thomas Quigley, Jr., was on the Executive Committee Board.

Mrs. Florence Barnwell, who has been spending the winter with her son on Lincoln street, left Tuesday to visit her daughter in New York.

Leslie Nutting of Garfield avenue leaves Sunday for Philadelphia to further his studies in the printing art.

Mr. and Mrs. Robert Gross are the parents of a son, born last week at the Winchester Hospital. The little son has been named Robert, Jr. It will be remembered that Mrs. Gross was foremrly Miss Katharine Lombard, daughter of Mr. and Mrs. Manuel Lombard.

GUARANTEED MAKES
MEN'S WEAR

SHIRTS
Bates Street, Stag, Metropolitan

HOSIERY
Ipswich, Shawknit, Holeproof, Tripletoe

BRACES
Bull Dog, Guyot, President, Pioneer

GARTERS
Boston, Brighton, C. M. C., Velvet

UNDERWEAR
Peerless, Carters, B. V. D., Athletic

OVERALLS
Dark Blue, Pin Check, Black, White, Covert Cloth, Double Knee

DOUBLE LEGAL STAMPS THURSDAY AFTERNOON AND EVENING

531 Main St. **F. E. B.** 533 Main St.

THOMAS H. BARRETT
Real Estate Insurance
546 MAIN STREET, WINCHESTER

TO LET—In Winchester, on car line, modern flats, 6 and 7 rooms and bath. Rent $25 and $26

Tel. Win. 357-M or 579-M

ATTENTION!
Clocks Repaired in Your Own Home
If Your Clocks Need Repairing, Call For
M. SHAIN, WALTHAM 589-M
Experienced Clock and Watch Repairer
I make a specialty of repairing and the care of American, French, Chime and Grandfather Clocks
ALL WORK GUARANTEED
In return for my labor I will accept old watches or jewelry
32 LEXINGTON STREET, WALTHAM, MASS.

SALE OF CHILDREN'S DRESSES
—at—
Winchester Exchange & Tea Room
Feb. 24th, 25th and 26th

Choice models in smocked frocks. A dainty line of "Lambie" dresses. Many of the models cannot be duplicated. A wonderful opportunity to secure the summer outfit for little people

NEWSY PARAGRAPHS.

Mr. and Mrs. Harry T. Winn left on Friday for an extended trip in the south. They will be away for a month and their itinerary will include St. Augustine, St. Petersburg, Daytona and Jacksonville, Florida, and Washington, D. C.

Irving McEwen of Clematis street, who is ill with scarlet fever, was taken to the Brighton Contagious Hospital, Friday.

Mr. Loring T. Gleason of 37 Wedgemere avenue, has recently been commissioned Ensign in the U. S. Naval Reserve Force.

Mr. and Mrs. Stanley E. Priggen of South Weymouth, formerly of Winchester, are the parents of a son, born last Wednesday.

Mrs. Handel Pond of Cambridge street, who has been very ill with pneumonia, is convalescing and able to be about her room.

Private Edward Winn, of Marion street was home from camp in New York, a few days over the week-end.

Old Farmer's Almanacs. Wilson the Stationer. tf

Friends of Mrs. Walter Badger will be pleased to hear that she is convalescing satisfactorily from a recent operation.

Mr. Winfred Ritcey of Bridgewater, N. S., formerly of Lebanon street, was in town a few days last week. He spent his boyhood days here and now he has the honor of being elected Mayor of Bridgewater, at the last election. Bridgewater is a busy thriving manufacturing city.

Mrs. George Hamilton underwent a serious operation at the Winchester Hospital the first of the week.

Mr. John Winchenbach, who has been confined to the house with the services of a nurse, threatened with pneumonia, is convalescing.

Tulips have been two inches above the ground since March 1st at the residence of Daniel R. Beggs, 2 Bacon street.

Cordwood—Buy now for this winter. We can furnish the best quality in hardwood or soft wood. Walter Steele & Son, 26 Main street, Stoneham. Tel. 231-M. 13tf

The Social Committee of William Parkman Lodge report that they have arranged to care for the requisitions of the members for tickets for the Ladies' Night of March 28th on the night of the monthly meeting March 11th. All members should bear this fact in mind because already there is a large demand for tickets by members to be used by their friends. In all probability the demand being so great it will be necessary to take the subscription of the various members for tickets at once, and then make distribution at a later date. This will insure to everyone a proper chance for favorable table location.

Mrs. Mary E. Sullivan of Nelson street is confined to her home this week with a severe cold.

Dr. Ralph Putman left town last Saturday for Poland Springs, Me. He returned on Wednesday.

TELEPHONE FREE: by asking operator to reverse the charge call to order your piano tuned by FRANK A. LOCKE

NEWSY PARAGRAPHS.

Miss Florence Bunting is spending a few weeks at the Chalfonte, Atlantic City.

The Boys' Basket Ball team of the W. H. S. is scheduled to play the Brockton High at Brockton today, Friday, and the Arlington High at Arlington, Tuesday, the 18th. The Girls' Basket Ball team will play the Sargent School at Cambridge Saturday, the 15th and the Malden High at Winchester Wednesday, the 19th.

Miss Doris Moffette, daughter of Mr. and Mrs. A. H. DeMarais, who is ill at the Winchester Hospital is improving. The foster son of Mr. and Mrs. DeMarais is also ill at the hospital with the influenza.

The First Baptist Church will hold a social this evening. There will be a program of readings, music and refreshments.

Mr. and Mrs. W. D. Sullivan are on a trip to California.

Mr. Walter S. Kramer is seriously ill at his home on Sheffield road.

Miss Mildred G. Nelson, the well known Winchester nurse who is in the service, is expected home from France in April.

Mr. Arthur E. Gates has been away for two weeks on a business trip in the west. Mrs. Gates is convalescing from an injury received from a fall in Boston last week.

Dr. Harold F. Simon has been confined to his home with illness.

Dr. H. E. Maynard is out after his recent illness.

Winchester Taxi Co. Limousine and touring cars. Tel 38. ar1123.tf

Mr. and Mrs. Lawrence Smith of Brookline have recently become the parents of a daughter, Shirley. Mrs. Smith before her marriage was Miss Katharine Lawrence, who lived for several years on Glen road.

Mr. Herbert Wadsworth, Jr. is on a trip to Maine.

Mr. Walter M. Brackett of Boston, an artist of considerable note, died in a hospital on Tuesday, aged 96 years. Mr. Brackett was brother of the late E. A. Brackett, a sculptor, who died at the age of 89, of this town, and uncle to Mrs. Harry Wellington.

Miss Elizabeth Fitch, a Junior at the Wheelock School, Brookline, has had the honor of being elected vice-president of her class. She also holds the same office in one of the clubs.

Madame E. C. LaBelle, the Francaise milliner of Stoneham, announces her grand spring opening March 13, 14, 15. Our showing of pattern and trimmed hats is more extensive than ever. All are invited to attend.

"Under Cover" will be your last chance to see a 1919-1920 class play.

Old Farmer's Almanacs. Wilson the Stationer. tf

TAXI SERVICE
Telephone 35
KELLEY & HAWES CO.

WINCHESTER REAL ESTATE

INSURANCE
FIRE
BURGLARY
LIABILITY
COMPENSATION
AUTOMOBILE OF ALL KINDS
BEST COMPANIES

SEWALL E. NEWMAN
60 State Street, Boston
Win. 777-W Main 1290

NEW AUTOMOBILE RATES

Rates have been changed and for most cars are somewhat lower for theft, fire, collision and liability insurance.

FOR PARTICULARS CALL

F. V. WOOSTER, Agent

Winchester Office, 572 Main Street Tel. 938-M
Boston Office, 99 Milk Street Tel. Main 5020

Real Estate Insurance

HERBERT WADSWORTH, Jr.
LANE BUILDING WINCHESTER, MASS.
Telephones: Office, 291 Residence, 438-M

WINCHESTER

For Sale—Colonial dwelling, 11 rooms; 3 baths, hot water heat, sleeping porch, corner lot 10,000 to 11,000 feet land well laid out with shrubbery.

Stucco house, 9 rooms, 3 baths, pleasant location, well restricted, 9,250 feet land.

8 room house, sightly location, good fruit orchard, 25,000 feet land, good garage (double), excellent. Place for children.

Cosey home, 9 rooms, 3 minutes to trains and electric service, well restricted residential section.

GEO. C. OGDEN, Owner
TEL. 114 WINCHESTER

A. MILES HOLBROOK
Specializes in
WINCHESTER
HIGH GRADE REAL ESTATE
OFFICE, 28 CHURCH STREET
TEL. WIN. 1250

B. F. MATHEWS W. E. McLAUGHLIN
MATHEWS & McLAUGHLIN
UNDERTAKERS AND EMBALMERS
MODERN METHODS USED
TELEPHONES - - WINCHESTER 967-M AND 578-J

CURTAIN MUSLINS

These warm days, approaching spring, cause house-keepers to turn their attention to new draperies. We have displayed and are making good sales of Curtain Muslins from

29c per yard to 59c

All choice patterns. Why not make your selections now?

Also a good stock of Scrims on hand

BOWSER & BANCROFT
Open from 8 A. M. to 6 P. M.
Saturdays until 10 P. M.

THE WINCHESTER STAR.

VOL XXXVIII. NO. 38 — WINCHESTER, MASS., FRIDAY, MARCH 14 1919 — PRICE FIVE CENTS

CAST OF HIGH SCHOOL PLAY "UNDER COVER"
Top: Theodore Clifton, Gordon Wheeler, Hester Bradford, Dana Freeman, Hollis Riddle, Dorothy Abbott, Laurence Curtis, Leland Chapman
Bottom: Florence Murphy, David Skinner, Brenda Bond, Clinton Raynor, Edith Lewis

"UNDER COVER"

High School Classes Give Fine Presentation of Play

The four act drama "Under Cover" presented by the Senior and Junior classes of the High School in the Town Hall on Saturday night, was one of the best productions [illegible] yet given by the [illegible] in recent years. News of the excellence of the cast had evidently been heralded about town, for the attendance was likewise the largest which the school plays have enjoyed in a long time. The combination was most fortunate, for the school realized a good sum as a result of its efforts and an exceptionally large number of parents and friends had the opportunity to see and enjoy the dramatic efforts of the scholars. The play was given under the direction of Miss Alice Elbora Chapman, to whom all credit should be given for her coaching and management. There was not a [illegible] a dull moment during the entire production.

The cast was as follows:

Ethel Cartwright, a society girl — Brenda Bond
Amy Cartwright, her sister — Dorothy Abbott
Michael Harrington [illegible] — Leland Chapman
Alice Harrington, his wife — Edith Lewis
Nora Ratledge, her friend — Florence Murphy
Monty Vaughan, in love with Nora — Gordon Wheeler
Steven Denby, his friend — Clinton Raynor
Sarah Peabody, held for smuggling — Hester Bradford
Daniel Taylor, Deputy Surveyor of U. S. Customs — David Skinner
James Duncan, Customs Inspector — Theodore Clifton
Harry Gibbs, also an official U. S. Customs — Dana Freeman
Peter, messenger in Custom House — Laurence Curtis
Lambert, the butler — Hollis Riddle

Synopsis of scenes:

Act 1. Office of the U. S. Customs House.

Act 2. Scene 1. Drawing room in Mr. Harrington's residence, Westbury, Long Island.

Lights go out for one minute to show the elapse of two hours.

Scene 2. Same as Act 2, Scene 1.

Act 3. Steven Denby's room in Mr. Harrington's residence.

Act 4. Same as Act. 2.

Note: Act 1 is supposed to begin 5 minutes before the fall of curtain on Act 3.

Continued on Page 6

EDUCATIONAL RECONSTRUCTION

Dr. Payson Smith Gave Interesting Lecture Wednesday

There was an audience of about 100 at the town hall on Wednesday evening to hear Dr. Payson Smith, State Commissioner of Education speak on the problems of educational reconstruction, under the auspices of the Winchester Teachers' Club.

Seated on the platform of the hall were Mr. Preston Pond, Mr. and Mrs. Sewall E. Newman, Mrs. H. F. Bond, Mr. Roland E. Simonds, Miss Cora E. Quimby, Mr. Robert F. Guild, Mr. Henry S. Chapman, Mrs. Clara Shepard, Mr. Henry A. Emerson, Mr. George H. [illegible], Mr. J. A. Laraway, Mr. Richard W. Grant and [illegible] A. Lyons, [illegible] of the Club [illegible] president of [illegible] presided and introduced [illegible].

The program of the meeting opened with community singing led by Mr. Richard W. Grant, supervisor of music in the public schools, the audience singing well known songs for twenty minutes, and closing with the "Star Spangled Banner."

Dr. Smith dealt with the broader aspects of educational reconstruction, both nationally and as a state. He used statistics of our recently organized army to illustrate many of his points, [illegible] that notwithstanding our [illegible] educational [illegible], our army showed conclusive results [illegible] that very army [illegible] in the number who could not read nor write. This [illegible] a [illegible] to the [illegible].

He [illegible] several bills [illegible] on the subject and [illegible] of the [illegible] of physical education [illegible]. Another [illegible] was the [illegible] of equalizing educational opportunities within the Commonwealth, so that a child living in a community which [illegible] per child of taxable property should have equal advantages with [illegible]. He advocated [illegible] property wherever found should be taxed by the State for the benefit of the education of the whole.

His talk was especially interesting to many parents, as well as to the members of the teaching staff, the evening being one of the most successful the Teachers' Club has yet held.

Mr. Harold E. Ball, cashier of the Winchester National Bank, has been confined to his home with the [illegible].

FORTNIGHTLY NOTES

[illegible] of the Fortnightly was held in the Town Hall [illegible] Monday afternoon, March 10th. [illegible] Mrs. [illegible] in the chair [illegible] secretary's [illegible] of the [illegible].

[illegible] that the Music [illegible] the Fortnightly [illegible] a factor in the [illegible] for school children which is being arranged by Mr. Grant, had [illegible] dollars of the money appropriated for their committee work, to be used for prizes or in any way that Mr. Grant thought best.

[illegible] comprehensive [illegible] of the [illegible] session of the [illegible] meeting [illegible] the greater part of this report to the lecture given by Mde. [illegible] on the two most important Frenchmen of the present day, Clemenceau and Foch.

Mrs. Bond read a note from a young woman benefited by the scholarship fund who, in returning in full the amount for which she was indebted, [illegible] her [illegible]; also a letter from [illegible] expressing her [illegible] appreciation of the [illegible] paid to Mr. [illegible] by the Fortnightly in [illegible] in his [illegible] to the fund for French orphans.

[illegible] of Mrs. Irving [illegible] unanimously voted [illegible] to Mr. Eaton [illegible] wishes and hopes for [illegible] recovery.

Mr. Grant acted as leader for the Community Singing, choosing for the opening [illegible] "America the Beautiful" and "[illegible] Me if All Those Endearing Young Charms."

The lecturer of the afternoon was the Rev. John Barford Perry, who [illegible] Wales, its [illegible]. "[illegible]" the Heart of [illegible] year [illegible] with his [illegible].

Continued on Page 6

PLACED ON BLANKET IN STREET

A horse and open buggy belonging to John Cullen, containing two children, was facing the railroad gates at the centre Tuesday forenoon waiting for a train to pass. Upon its approach the horse became frightened, turning sharply and upsetting the buggy and its contents. The two children were not too uncomfortably deposited on a blanket in the centre of the street, not in the least hurt, although surprised at so sudden a change of location. The horse started up Main street toward Woburn, the buggy being dragged on its top. When the horse was stopped and the buggy righted it was found that practically no damage was done.

HIGHWAYMEN SENTENCED

The three highwaymen who held up Martin Caulfield and others here last month, and who were captured by the Winchester police, were sentenced at East Cambridge yesterday morning. Antonio Morecco was sentenced from 8 to 10 years in States prison, Antonio DelGreco from 10 to 12 years, and Pietro DiZazzo from 12 to 15 years.

CONTAGIOUS DISEASES

The Board of Health reports the following cases of contagious diseases for the week ending March 12: [illegible] Lobar pneumonia, 8 Influenza.

TOWN MEETING CLOSES

Children Will Bathe at Sandy and Soldiers Register at Town Hall

The second session of the annual town meeting attended by a large and representative gathering finished the business on Monday night and dissolved. It is very probable, however, that a special meeting will be called in June for the purpose of receiving and acting upon the report of the committee on school survey and to receive the report of the committee on the revision of by-laws.

Monday evening's session developed little discussion on any articles outside the selling of the Swanton street hose house property and the erection of a bath house on Wedge pond. Supporters of the increase over the specified sum of $500 to welcome returned soldiers and sailors met with no opposition, the sum of $2000 being unanimously granted. A resolution to have the soldiers and sailors register [illegible] return from service at the Town Hall was likewise passed without any opposition.

A feature of the meeting was the presentation to the Town of a tract of land for park purposes situated at the northerly end of Black Ball pond. This land has already figured in some controversies and was the only portion about the pond over which the Town did not have complete jurisdiction. The property was purchased and deeded to the Town by Mr. Preston Pond.

Once again the Finance Committee headed by chairman Parsons, made a fine showing. Not for a number of years has this committee handled the warrant and appropriations in so masterly and convincing a manner. The committee, and especially chairman Parsons, have been highly complimented for the excellence of its work.

The "greater Boston" bills were brought before the voters by a resolution introduced by the Selectmen and the voters very emphatically registered their disapproval of having this town included in any such scheme, the resolution in opposition passing with no debate. This annexation scheme has been before the citizens on numerous occasions, always meeting with strong opposition, and doubtless will continue to appear in the future.

The meeting was slow in opening and the attendance did not reach its full proportion until after [illegible] Article 13, where the previous session left off, was first considered, this concerning the appointment of a special committee to consider the matter of constructing a new bridge on Bacon street. The vote presented and passed was as follows:

"Voted. That the Moderator appoint a committee of not less than three or more than seven to investigate into the matter of constructing a bridge on Bacon street over the Aberjona River.

Mr. Davidson [illegible] the appointment of a special committee, as he thought the board of Selectmen able to handle the matter through greater familiarity and knowledge of conditions. Former Selectman Laraway favored the committee appointment as he thought the constant changing in the personnel of the Board would not give it the advantage the committee would have, especially as the matter was not likely to be settled for some years. Mr. Tuck moved a committee of five which was lost, the original [illegible] being carried.

Continued on Page 7

ALEXANDER FOSTER

Mr. Alexander Foster, one of Winchester's prominent and respected residents, died at his home on Cabot street Tuesday evening of pneumonia and heart trouble after a brief illness. He was 56 years of age and had made his home in Winchester for over 25 years.

Mr. Foster was born in Somerville. When a young man he became associated with his father in the lumber business, later entering the employ of the Stetson & Cutler Co., of Kilby street, Boston. He was associated with this firm at the time of his death after 30 years continuous connection. For many years he was active in the territory along Long Island Sound.

He was a member of the Unitarian Church and was an active and earnest worker in the church and its organizations. He was a Mason and affiliated with William Parkman Lodge of this town. He was one of the incorporators and a director of the Winchester Co-operative Bank, was an officer of the Winchester Savings Bank and was a member of the Wholesale Lumber Association.

He was a most likeable man, quiet, whole-souled, and public spirited, and he carried out any duty with which he was entrusted conscientiously and zealously.

He is survived by his widow, who was Miss Mary Morse; a son, Private Winthrop M. Foster of the 101st Artillery, A. E. F., and formerly of Battery A, Field Artillery, N. G. M., and by one daughter, Miss Miriam Foster, who has been a worker at the base hospital at Hoboken, N. J., during the war. Two brothers, William C., and Frederick A. Foster, also survive him.

The funeral services will be held this Friday afternoon at the residence, 10 Cabot street [illegible] Rev. Joel H. Metcalf will officiate and the remains will be taken to Mt. Auburn for cremation.

TRAFFIC RULES NOT SUSTAINED

The case of the Town of Winchester vs. [illegible] Bros. for violation of the traffic rules in the centre was tried in the Woburn Court last Saturday morning, the defendant being found not guilty and discharged.

COMMITTEES APPOINTED

Town Meeting Bodies Made Up

As a result of the activities of the recent town meeting the following committees have been appointed:

Finance Committee

Jonas S. M[illegible], Jr.
Arthur Black
Augustus J. Boynton
Barton W. [illegible]
John E. [illegible]
Lafayette R. Chamberlin
Harry E. Clark
Edward L. [illegible]
Charles R. Main
Charles H. Mason
Frank W. McLean
Dwight P. Thomas
Edward A. Tucker
Herbert A. Wadleigh
Carl F. Woods

Committee on Educational Survey

Maurice F. Brown
Dunbar F. Carpenter
Howard J. Chidley
Alexander Foster, Jr.
John F. O'Connor
William L. Parsons
Addison R. Pike
Frederic S. Snyder
Richard W. Sheehy
Mrs. Mary E. Carpenter
Mrs. George R. Poland
Mrs. Myra S. Higgins
Mrs. [illegible] B. Shurtleff
Mrs. Bertha G. Thompson
Mrs. Stella G. Root

Bacon Street Bridge Committee

Arthur A. Kidder
Alfred B. Carhart
Richard B. Derby
Elbridge K. Jewett
Jonas A. Laraway
Patrick Noonan
Preston Pond

Committee on Historical Record

George S. F. Bartlett
James Hinds
John F. O'Connor
Shepard Pond
Roland H. Sherman

MRS. CHARLES J. RAMSDELL

Mrs. Nellie A. (Raitt), wife of Mr. Charles J. Ramsdell of Lakeview road, died at the Deaconess Hospital on Monday morning following an operation. She was a native of Portsmouth, N. H., the daughter of Charles and Carrie A. (Page) Raitt, and had made her home in this town for the past 12 years. She was 39 years of age. Besides her husband, she leaves two daughters, Miss Elizabeth and Miss Helen Ramsdell. She was a member of the Ladies' Friendly Society and of The Fortnightly, and of the Unitarian church at Portsmouth, N. H.

ing following an operation. She was a native of Portsmouth, N. H. the daughter of Charles and Mary Raitt, and had made her home in this town for the past 12 years. Besides her husband, she leaves two daughters, Miss Elizabeth and Miss Helen Ramsdell. She was a member of the Ladies' Friendly Society and of The Fortnightly, and of the Unitarian church at Portsmouth, N. H.

The funeral services were held from the residence on Wednesday afternoon at [illegible] and were conducted by Rev. Joel H. Metcalf of the Unitarian Church. The pall bearers were Messrs. Fred C. Alexander, Frank M. Purnell, Frederic S. Snyder, Fred N. Kerr and Dr. W. Holbrook Lowell of this town, and Mr. Fred Lidston of Portsmouth, N. H.

NEW MASONIC TEMPLE PLANNED

At a full and lengthy meeting of William Parkman Lodge, A. F. & A. M., held Tuesday evening, definite steps towards the erection of a Masonic Temple in Winchester were taken by a vote to this effect and the authorization of Worshipful Master George B. Hayward to appoint a committee of fifty members, divided into ten groups of five each, to plan for raising the necessary funds. It is estimated that $60,000 will be raised for the purpose among the members. A board of seven permanent trustees was elected to care for the financial end of the project.

The plans have not yet been completed by the Lodge, and a special meeting is to be called within a short time to arrange the uncompleted details. The committe which was previously appointed to consider the project made its report Tuesday evening, being in favor of the erection of the Temple. This committee included Messrs. Charles A. Gleason, George F. Arnold, George S. Littlefield, George T. Davidson, Ralph S. Vinal, Robert F. Guild and Alfred D. Marchant.

At the regular meeting of the Lodge following the business the third degree was conferred upon a class of five candidates, several past masters participating in the work, including W. William F. Davis and W. William F. Davis, Jr., of Mt. Horeb Lodge, Woburn.

CALUMET CLUB OFFICERS NOMINATED

[illegible] of the Calumet Club [illegible] the following list of officers to be voted upon at the coming election April 10th:

President, William S. Olmsted
Vice President, [illegible] E. Parsons
Secretary, Fred H. Lombard
Treasurer, James H. [illegible]
[illegible] for three years—Daniel W. [illegible], Willard S. Locke, Arthur W. Pease.
[illegible] W. [illegible] H. Rowe, Willard T. [illegible], [illegible] Keyes and Harry A. Norton.

COMING EVENTS

Dates That Should Be Remembered When Making Engagements

March 14, Friday at 6.45 p. m. in [illegible] Church, the [illegible] Annual Roll Call supper and entertainment.

March 15, Saturday, Calumet at [illegible].

March 15, Saturday, at 8 p. m. First Congregational Vestry. Charades Party for the Prospect Club.

March 17, Monday, K. of C. play "Stop Thief" at Town Hall.

March 18, Tuesday, 7.45 p. m., at Parish House, Church of the Epiphany. Girl Scout leaders' course. [illegible] of England. Scout Laws, illustrated by dramatic stories. Public invited.

March 18, Tuesday. Meeting of Metropolitan Chapter, Red Cross, at High School, at 8 p. m.

March 19, Wednesday, at 3 p. m., in the High School Assembly Hall, meeting of the Mothers' Association. "Art in our Schools," by Miss Amy R. Whittier, Supervisor of Drawing.

March 19, Wednesday. Melrose Highlands at Calumet.

March 20, Thursday at 8 o'clock, Musical Concert for the benefit of [illegible]. Given by the Earnest Workers of the New Hope Baptist Church.

March 20, Thursday. Birthday party of [illegible] society of the Crusader's [illegible] at First Congregational Church [illegible].

March 21, Friday [illegible] Meeting of Congregational Men's Club.

March 22, G. E. K. Subscription dance in Waterfield Hall. Hicks Colored Jazz Band, 8-12. Subscription $1.50 couple.

March 27, Thursday, 8.00 p. m. Metcalf Hall. Girl Scouts, troop 1, presents "Tommy's Wife." Music by orchestra and Glee Club Dancing. m7 3t*

Mar. 28, Friday. Annual ladies' night of William Parkman Lodge in Town Hall.

March 28, Friday at 2 p. m., a Cake Sale will be held under auspices of Bethany Sewing Society at home of Mrs. [illegible], 18 [illegible].

March 29, Saturday. Tech Glee Club Concert in Town Hall. Dancing after show until 12 o'clock. Benefit of High School A. A.'s and Recorder.

FRANCIS J. CORCORAN

Francis J. Corcoran of Washington street, a well-known resident of this town, died suddenly of heart failure at his place of business in Woburn early Monday morning. He was 60 years of age.

Francis Joseph Corcoran was a native of St. John's, N. B. His parents were John and Mary Corcoran. He came to Winchester over 41 years ago and took up his trade of house painter, which he followed until a little over a year ago, when he went to work for a store keeper in Woburn. Six month's ago the proprietor desiring to give up the business, Mr. Corcoran bought him out and had since conducted the store, handling groceries and provisions at 131 Main street near Warren avenue.

He complained of not feeling in good health, and attributed it to indigestion. On Monday he left early for his business, which he felt should receive his attention, and was striken at about seven o'clock shortly after opening his store. His family was immediately notified, but he died before they could reach him.

Mr. Corcoran was highly respected here. He married Miss Celia McCraven of this town, 37 years ago. She survives him, together with a daughter Katherine and one brother, James, of Boston.

High mass of requiem was celebrated at St. Mary's Church on Thursday morning at eight-thirty by Rev. Francis E. Rogers. The pall bearers were Messrs. James Murphy, John S. O'Leary, Thomas Cassidy, James Shaw, Joseph Muse and Michael Crompton. The burial was at Calvary Cemetery.

BIRTHS

Mr. and Mrs. Daniel Doherty of Cross street are the parents of a son, born last week.

A son was born recently to Mr. and Mrs. Clarence M. Whipple of Symmes road.

Mr. and Mrs. Roger M. Parish of Cottage avenue are the parents of a son, born at the Winchester Hospital.

Mr. and Mrs. Robert Groves of Church street (Miss Katherine Lombard) are the parents of a son.

A son was born last week to Mr. and Mrs. Martin Wells of Richardson street.

K. OF C. PLAY "STOP THIEF"

[illegible] Hall, [illegible]

[illegible] — [illegible] Noonan
[illegible] — [illegible] Kenneally
[illegible] — M. Kelley
[illegible] Carr — [illegible] McCarthy
[illegible] — [illegible]
[illegible] — James H. O'Connor
[illegible] — [illegible]
[illegible] — [illegible] Butler
[illegible] — Harry Donovan
[illegible] — John Cullen, Jr.
[illegible] — Charles J. Harrold
[illegible]
[illegible] — [illegible] Connolly
[illegible] — [illegible] O'Connell
[illegible] O'Malley
[illegible] — Edward [illegible], Jr.
[illegible] — [illegible] Mitchell
[illegible] O'Brien, Anthony Cullen
A. [illegible] — M[illegible] Doherty
[illegible], Francis Dinneen.

RED CROSS MEETING

HIGH SCHOOL BUILDING

TUESDAY, MARCH 18, 8 p. m.

SPEAKERS

CAPT. WILLIAM RICHARDS

MRS. THOMAS ALLEN

The public are cordially invited to be present

FRED JOY, Chairman

CLEAN COAL

Examine this cut of our pocket. All of our coal is screened by gravity when loaded.

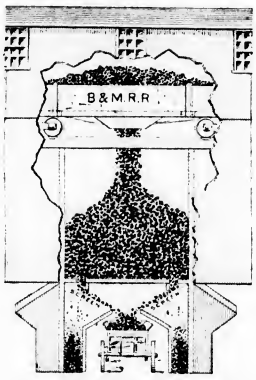

One Section of Our Modern Coal Plant

The efficiency of this system is evident, as contrasted with ordinary methods

GEO. W. BLANCHARD & CO.

Tel. 1300

YOUR AFFAIRS AND MINE

"If a candymaker, having a national reputation at stake, produced a bad batch of chocolates", says Don Francisco in Printer' Ink, "it probably wouldn't take him long to decide to throw away the batch rather than market it at the risk of his reputation."

A national reputation costs money. Even a local reputation costs money. Both are created for marketable commodities by continuous advertising. The merchant who constantly advertises to build up confidence in his wares isn't going to have that confidence destroyed by lowering, even temporarily, the standard of the goods he deals in. If chance, or carelessness on the part of his employees, or other causes over which he has no control, throw on his hands goods inferior to those he has promised to supply, it is cheaper for him to throw them away than to market them.

Buying of regular advertisers in the STAR is insurance that you will get what you pay for.

"If the Teutons sank more than a third of the shipping of the rest of the world, and that seems to be the general estimate," remarked a Winchester gentleman "there will be wonderful results in the way of salvage. There is reason to believe that the efforts in this line will surpass all former undertakings."

This Winchester gentleman compared the appliances of industry or science now in use with those of a half a century. The contrast was striking. The salvage crews of today have equipment that could not have been purchased in former periods, but this by no means covers the whole advance. Superstition is less potent. The dread of the mermaid or some mysterious being under the sea is not so prevalent as it was. An increasing number of men are as ready to work under the sea as they would be to work anywhere else. Their work will be done with scientific precision, not because they have provided themselves with charms but because they have out-grown the terror once universal.

There will be enough treasure recovered from the bottom of the sea to amaze those Winchesterites who believed the old-time stories.

A contemporary published in a community less than a dozen miles from Winchester has been lending its columns to a critic whose object seems to be to make out the worst case against the public schools. The critic is aware of cases in which children have failed of promotion and therefore the censor blames the text books, the teachers the board of education and everybody else save the lazy boys and girls.

As there are men who lose chances in life through their misconduct there are right here in Winchester children who do not want to learn. They, as Lounsbury says have infinite capacity "to resist the introduction of knowledge". They shirk and trifle away whole weeks and when they fail of promotion somebody soothes their wounded vanity by saying that it was the teacher's fault. It is not wise to leave out this element,—in fact it has to be taken into consideration by those who study mental development.

Hamlins authorities had cause to regret their failure to keep their contract with the piper who charmed the rats. Now "Star Reader" wants to know what will come of the anti-rat measure soon to be laid before the British Parliament.

The Spectator.

ANOTHER WINCHESTER BOY BACK FROM FRANCE

Among the men to return March 7th from France on the transport Verelie was Alfred E. Hibbard of this town. Hibbard enlisted from here on the outbreak of the war, entering the Coast Artillery at Fort Banks, Feb. 3, 1917. He was sent across Aug. 11th, being among the first men of the C. A. C. to go. On Nov. 28, 1917, he was badly gassed and was confined to the hospital until March 8, 1918. He was returned to the front line, and on March 8th was blown from a tree where he was doing observation work and badly hurt by a shell. He was again discharged from the hospital the last of June of that year and went to the front again, seeing active service up to the time of the armistice.

Hibbard was an observer with the big guns and saw much of the destruction they caused. He came to Winchester and spent Sunday with his family, returning to Camp Devens Monday. He is with the regulars and has two more years to serve. He has been in a position to tell some interesting stories. Through Mrs. C. E. Kibbler he sends greetings to his Winchester friends who kept in touch with him while across by writing or otherwise. He states that he is particularly grateful to Mr. Everett Smith of the Richardson Market for cheer boxes, which followed him through 19 months of service.

AN APPEAL TO THE PUBLIC

Musical concert at Waterfield hall, Thursday evening, March 20, 1919 at 8 o'clock, for the benefit of our $2000 drive. The Earnest Workers' Society of the New Hope Baptist Church will present the following well known talent. Mr. Wm. Hamilton of Cambridge, bass; Miss Ethel Powell of E. Milton violinist; Miss Bessie Grant of Winchester, contralto, Mrs. Florence Taylor of Woburn, select readings from Dunbar. Selections by Boys' Jubilee and Ladies' Double Quartettes, etc. It is earnestly requested that the Winchester people who have church homes will aid us in our efforts to build one for ourselves. Mr. Wm. S. Richardson president; Miss Roberta White, chairman; Mr. Thomas S. Richardson, conductor. Admission 50c, Reserved seats 75c. 1t*

Suggestion for a new game. Any number of persons can play at the same time. Get a map of the world and pick out those countries where the American Red Cross is not operating. You will get to bed early.

SPECIAL AID

The Winchester branch of the S. A. is hostess at the Wendell House on the second Sunday of each month.

In spite of the storm last Sunday this branch was represented and from this one experience, made to feel the great need of such a place, for a set of boys who are not satisfied to just knock around. They want to feel as the lad did whom we have quoted before: "Gee, this is a real home!" We have a large double room, comfortably furnished, a player piano at one end and a pool table at the other.

The lads seem to enjoy finding someone there to chat with as with mother at home, and they can supply their own entertainment if the hostess does not do so.

The first to come in was a lad of 21, who had run away from his Virginia home as a kid, he said, and served in the Spanish War. He is here now with his medical officer, is so interested in the work that he reads everything he can get hold of and hopes to have his chance to study some day for the medical profession.

There was a "Gob" from Wisconsin who was a school teacher. He enlisted with the marines when war was declared, and is now in Government work in Quincy. "It is such a noisy place, a fellow doesn't want to live there." So he was glad to find accommodations at the Wendell House and go back and forth each day.

A lad from Wisconsin sat at the piano and gave us classical selections, or war songs. All the crowd sang these with a real war swing. He said he learned to play as a kid, and played the church organ at home, or did anything else he could find to do to help him earn his way through college.

Then came the lad with the wild cat insignia, they who fought with the tanks in the awful fighting at Mihiel and Belleau Woods.

A lad of six feet 2 inches, whose nickname is "Slim" proved himself an artist at the player piano and was in constant demand. He was a very modest chap, but his pal, a boy from New Jersey, told his story. He had been in the N. Y. 27th division, who helped break through the Hindenburg line; was badly wounded and sent to the English hospital, and has arrived here recently and discharged.

So they came and went all the evening, these lads who have done their work so well, and we were glad that in a small way the Winchester branch is doing its share to give them this comfortable home.

To show its popularity, they told us, that although the house can only accommodate 60 guests, Saturday night they found place for 100, they could not turn them away. So they slept on the couches, in chairs, and even on the pool table.

Our pledge enable us carry on our part of this work.

HARRINGTON REPORTS WINCHESTER SALES

The Edward T. Harrington Company has sold for Mabel E. Gleason the estate, 37 Wedgemere avenue, comprising a stucco dwelling house containing 11 rooms, three bathrooms and sleeping porches together with 10,185 square feet of land with a frontage of 120 feet. The estate is assessed on a valuation of $10,200. The purchaser was Robert W. Armstrong, who buys for a company.

The same company has sold for Charles Brown a parcel of land with a dwelling thereon of Wedgemere avenue, containing 7,321 square feet, for a price of $10,500. The purchaser was Herbert E. Glass.

Winchester Taxi Co. Limousine and touring cars. Tel. 38. april9,tf

MOTHER'S ASSOCIATION MEETING

Miss Amy R. Whittier, supervisor of drawing in the Winchester schools, will speak to the Mother's Association at their regular meeting next Wednesday, March 19, 3 p. m., High School Assembly Hall.

Her subject will be "The Teaching of Art in the Public Schools." Miss Whittier will explain the changes that have taken place in the aims of art teaching during the past few years and the purposes of the program of art teaching as conducted at the present time. She will illustrate her talk by drawings made by the pupils.

The music will be: Selection by the Girls' Glee Club of the High School; an instrumental trio, the Misses Felber, Farmer and Dean; and a violin solo by Master Thomas Ghetti.

The association extends a cordial invitation to the teachers in particular and to all others interested in education and welfare of children. A social hour with refreshments will follow the lecture.

CITIZENSHIP

To the Editor:

I noticed in the report of the last Town Meeting, as given in the STAR, March 7, that the question whether women are citizens was raised. The moderator seemed in doubt but "gave it as his judgment that ladies could be included," in the Educational Committee under discussion.

I fear the moderator and most of us are not as familiar with the Constitution of our country as we might be. The Fourteenth Amendment to that instrument, proposed by Congress, June 16, 1866, and declared in force July 28, 1868 reads: "All persons born or naturalized in the United States, and subject to the jurisdiction thereof, are citizens of the United States and of the State wherein they reside." Could anything be clearer? Nevertheless, not long after, to make "assurance doubly sure," the Supreme Court of the United States handed down an explicit decision that women are citizens. That certainly should settle the matter definitely.

The word "citizen" is used in connection with imposition of taxes—Has anyone ever heard a man in Winchester question whether women were "citizens" in this connection?

Mary E. Allen.

PROBATE AND OTHER COURT NEWS

Patrick B. Cannon of Woburn has been appointed as conservator of the property of his sister Annie Cannon of Winchester by the Probate Court. He has given a bond of $2000. Her property is valued at $1800; $800 in real estate and $1000 in personal property.

The will of Philip H. Borden of Winchester who died September 27, 1918 has been allowed by the Probate Court. The Union Safe Deposit & Trust Company of Portland, Maine, has been appointed as executor and has given a bond of $20,000. The estate is valued at $20,000; $10,000 in real estate and $10,000 in personal property.

James W. Russell, Jr., of Winchester has been sued for $50 in an action of tort by Pellegrino De Napoli of Arlington. He alleges that on July 27, 1918 a cow owned by him was struck by the defendant's automobile and was killed.

THOMAS F. BARRY

Thomas F. Barry, aged 11 years, son of Mr. and Mrs. John J. Barry of Salem street, died on Saturday after a short illness of pneumonia. He was born in this town and leaves besides his parents, two brothers, John and David, and three sisters, Mary, Helen and Anna.

High mass of requiem was celebrated by Rev. John W. H. Corbett at St. Mary's Church on Tuesday morning at nine o'clock. The pall bearers were Masters Joseph McCue, John Murphy, Walter Skerry, Bernard King, James Cullen and Michael Conley. The interment was in Calvary Cemetery.

THE OSCAR HEDTLER CO.

26 CHURCH STREET
(Opposite Winchester Trust Company)

CORD AND FABRIC TIRES

SUPPLIES ACCESSORIES

We have carefully selected our lines with the view of giving the most money value

FREE AIR SERVICE

Telephone 1208 Open evenings until

CALL 1240

Seller's Market

HIGHEST GRADE MEATS AND GROCERIES

171 WASHINGTON STREET

WINCHESTER RIDING SCHOOL

Well Broken Horses and Ponies
Personal Supervision For All Pupils

HARRY GOOD ∴ Proprietor

676 MAIN STREET

Tel. 51189 aug23,tf

CINDERS WANTED

500 cu. yds. of Soft Coal cinders. Quote price per cubic yard for delivery within three (3) miles. For further information communicate with the

Purchasing Agent
Metropolitan Park Commission
18 TREMONT STREET
BOSTON

INFLUENZA FORETHOUGHTS
LIFE INSURANCE

Monthly Indemnity for life in case of permanent disability and premiums stop. Principal sum paid as well. Double Indemnity in case of death by accident.

ACCIDENT AND HEALTH INSURANCE

Pays up to one year for illness up to four years for accident. Call, write or phone Stoneham 65-M for further information.

FRED B. RICCS
538 MAIN STREET STONEHAM, MASS.
Insurance and Bonds of All Kinds
feb14,tf

BRADLEY'S FERTILIZERS—"The World's Best by Every Test" which have been producing big crops for New England farmers for 50 years, are sold in Winchester by C. H. Symmes. Be sure to consult him before ordering the fertilizer you will plan early and make sure of your supply. adv-m14,6t

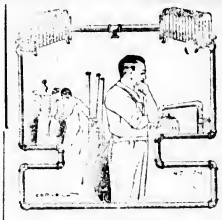

JUST THINK

what a perfect heating system in your home or place of business means. Even heating and good air do much to prevent colds and illness besides insuring comfort for everybody. It's the same with

PLUMBING WORK

of all kinds. Good plumbing work is essential to health, comfort and convenience. That's the only kind we do.

BENJAMIN EDWARDS
626 MAIN STREET
Next Mystic Valley Garage
Tel. 654-W

SAY IT WITH FLOWERS

the best and you won't be disappointed if you buy of

ARNOLD & SON
Florists

Flowers for all occasions at short notice. Come in and see us for we try to please. Our flowers are always fresh and delivered at time wanted.

AUTOMOBILE PAINTING
Work Guaranteed
J. C. HANLON
676 Main St. Tel. Win. 1167-W may7,tf

FURNITURE MOVING
EXPRESSING
Tel. 174
KELLEY & HAWES CO.

NOTARY PUBLIC
JUSTICE OF THE PEACE
T. PRICE WILSON
Star Office

THE HARTFORD FIRE INSURANCE CO.
Write or Telephone
N. A. KNAPP & CO., Agents
8 Chestnut Street, Winchester
54 Kilby Street, Boston

A most cordial invitation is extended to you to meet me at the Automobile Show. I earnestly request that every car owner get in touch with me there regarding his battery.

Sincerely,
JOE CAMPBELL

U. S. L. BATTERIES
Displayed at the
PERRINE CO. SECTION

J. H. Bates & Son Co.

Woburn

15 MONTVALE AVENUE TELEPHONE 99

Dickydack says

"No beer—no work" might resolve itself into—"Much beer and less work."

To be-er a save to home laundering is to be a be-er of unnecessary work.

Winchester Laundry Co.

MIXED TOURNAMENT

Lasts Week of Bowling Will Decide Calumet Winners

With but one more week left, the interest in the mixed bowling tournament at the Calumet Club continues among the fourteen teams participating. As yet the winners are undecided. Two of the leaders met in week-end games, resulting in team 9 taking two points from team 14, both teams remaining as they were—in first and third places. Team 12 got two from team 8, which was in fourth place, and team 11 got a like number from team 6, which was fifth. This adds to the division of points and likewise strengthens the leaders. The week-end scores were low. Team 6 and 11 had a hard fought match the first string going to 6 by one pin and the total to 11 by five pins. Likewise the match between 8 and 12 was close, 8 winning the first string by five pins. Mrs. Goddard was the only lady to roll up at all. She got 173 on a single of 88. Mrs. Corey got 81 and Mrs. Pitman 80. Mr. Taylor rolled 209 on 105, and Mr. Corey got a single of 106.

The scores:

Team 8 vs 12

Team 12

	1	2	Total
Mr. Rose	66	70	136
Mr. Rose	73	81	154
Mrs. Tuttle	53	76	129
Mr. Tuttle	52	77	129
Mrs. Gilmour	60	69	129
Mr. Gilmour	90	79	169
	474	451	896

Handicap 48 pins

	1	2	Total
	472	499	971

Team 8

	1	2	Total
Mrs. Howard	66	61	130
Mr. Howard	52	73	125
Mrs. Keepers	79	66	145
Mr. Keepers	82	79	161
Mrs. Hollowworth	59	70	129
Mr. Hollowworth	91	88	179
	448	434	882

Handicap 29 pins

	1	2	Total
	477	463	940

Team 9 vs 14

Team 9

	1	2	Total
Mrs. Goddard	58	88	173
Mr. Goddard	88	86	174
Mrs. Lane	63	73	136
Mr. Lane	90	99	189
Mrs. Tucker	71	77	148
Mr. Tucker	67	76	143
	464	499	963

Handicap 36 pins

	1	2	Total
	500	535	1035

Team 14

	1	2	Total
Mrs. Plank	65	74	139
Mr. Plank	91	78	169
Mrs. Towne	58	66	124
Mr. Towne	74	84	158
Mrs. Ball	69	60	129
Mr. Ball	55	75	130
	412	429	841

Handicap 72 pins

	1	2	Total
	484	501	1016

Team 6 vs 11

Team 11

	1	2	Total
Mrs. Nason	69	74	143
Mr. Nason	55	91	146
Mrs. Loveland	69	60	129
Mr. Loveland	69	60	129
Mr. Loveland	80	98	178
Mrs. Corey	81	71	152
Mr. Corey	106	93	199
	481	475	956

Handicap 40 pins

	1	2	Total
	521	535	1056

Team 6

	1	2	Total
Mrs. Middleton	57	61	118
Mr. Middleton	70	75	145
Mrs. Pitman	80	79	159
Mr. Pitman	76	74	150
Mrs. Taylor	70	70	140
Mr. Taylor	105	104	209
	458	462	920

Handicap 17 pins

	1	2	Total
	523	540	1063

Tuesday evening's matches saw team 3 step into first place by winning all three points in its last match in the tournament. As team 3, which held first position, lost one point Friday night, this means that 3 must make a straight win in its last match next Friday evening to tie 3 for first prize. Of the other matches rolled, team 7 won two from 10 and team 6 three from 2. This does not change the standing materially, although it opens opportunity to some other teams. Tuesday night's scores were low and the only close match was between 2 and 6. In this 6 got the first string by 10, the second by 1 and the total by 11 pins. Mrs. Tuttle, with 161 and 86, was high for the ladies, the only other bowler to qualify was Mrs. Newman, who got 161 with 81. Mr. Weed rolled a single of 102.

The scores:

Team 7 vs 10

TEAM 7

	1	2	Total
Mrs. Harrington	63	78	141
Mr. Harrington	81	75	156
Mrs. Simonds	78	77	155
Mr. Simonds	89	96	185
Mrs. Starr	67	68	135
Mr. Starr	77	90	167
	455	505	960

Handicap 24 pins

	1	2	Total
	496	493	989

TEAM 10

	1	2	Total
Mr. Lynch	68	77	145
Mr. Brown	83	83	166
Mrs. Hunt	56	55	111
Mr. Hunt	4	77	156
Mrs. Sawyer	76	57	133
Mr. Sawyer	80	100	180
	473	454	927

Handicap 48 pins

	1	2	Total
	422	526	948

Team 2 vs 12

TEAM 3

	1	2	Total
Mrs. Gray	58	81	139
Mr. Wood	87	95	182
Mrs. Tarbox	77	60	137
Mr. Tarbox	88	83	171
Mrs. Newman	77	84	161
Mr. Newman	79	99	178
	466	501	967

Handicap 1 pins

	1	2	Total
	503	501	1004

TEAM 12

	1	2	Total
Mrs. Rose	76	74	150
Mr. Rose	77	86	163
Mrs. Tuttle	86	75	161
Mr. Tuttle	75	81	156
Mrs. Gilmour	69	64	133
Mr. Gilmour	84	78	162
	447	458	905

Handicap 18 pins

	1	2	Total
	471	477	948

Team 5 vs 6

TEAM 6

	1	2	Total
Mrs. McPherson	85	79	164
Mr. McPherson	85	76	161
Mrs. Taylor	67	63	130
Mr. Taylor	86	86	172
Mrs. Pitman	79	71	150
Mr. Pitman	76	96	172
	478	470	948

Handicap 17 pins

	1	2	Total
	495	483	962

TEAM 2

	1	2	Total
Mrs. Caldwell	65	61	126
Mr. Caldwell	85	96	181
Mrs. Brown	80	79	159
Mr. Brown	82	82	164
Mrs. Johnston	79	77	157
Mr. Carleton	85	85	170
	477	480	957

Handicap 2 pins

	1	2	Total
	479	482	961

TEAM STANDING
March 13

Team	Won	Lost
*8	30	6
9	27	9
14	24	12
8	22	14
*6	23	16
7	20	16
12	16	14
11	14	16
2	14	19
*1	17	22
10	14	22
*12	15	24
*5	11	25
4	2	34

*Unofficial matches

SPRING TOURNAMENT

Leaders Hold Their Standing by Straight Wins

Leaders in the spring bowling tournament at the Calumet Club continue to hold their standing at the top of the list by making straight wins. In week-end matches team I again won all four, this time from team A, thus continuing to hold down first place in the tie with team J. Team E made a like win from team D, which continues it in second place. The matches were not particularly close with the exception of the first string between A and I, which won by nine pins. Some individual scores were made, Goodale leading the bunch with a total of 346 on a single of 133. Gendron rolled 337 with two fine strings, the highest of which was 121; Baldwell got 315 with a single of 123, Olmstead 314 with 119, Stephenson 311 with 137, John Tarbell 300 with 105, Miner 114, W. Baker 110, Hildreth 109 Simonds 102 and Bond 100.

The scores:

Team C vs K

TEAM K

	1	2	3	Total
Emery	75	75	82	232
Whitney	67	81	75	223
Feasey	67	72	82	221
Fitts	83	78	81	242
Stillman	66	90	72	228
	358	396	392	1139

Handicap 79 pins

	1	2	3	Total
	437	468	471	1376

TEAM C

	1	2	3	Total
Caldwell	85	85	85	255
Flinn	89	76	85	250
Stephenson	137	87	87	311
Bernard	104	88	80	272
Bond	84	100	84	267
	438	436	421	1315

Handicap 13 pins

	1	2	3	Total
	471	499	491	1351

Team A vs I

TEAM I

	1	2	3	Total
Baldwell	95	123	95	313
F. Baker	74	74	79	227
W. Baker	78	93	110	283
Gregory	77	85	85	247
Goodale	105	133	107	346
	429	508	476	1413

Handicap 45 pins

	1	2	3	Total
	474	510	489	1473

TEAM A

	1	2	3	Total
Gendron	121	95	120	337
Olmstead	86	109	119	314
Chandler	91	105	86	282
Kinsley	86	86	86	258
Gilchrist	86	88	83	258
	470	482	487	1449

Team D vs E.

Team E

	1	2	3	Total
Miner	114	95	85	294
Maddocks	87	88	91	266
Willey	84	90	97	266
Tarbell, J	99	105	102	306
Simonds	88	93	102	283
	463	461	476	1395

Handicap 21 pins

	1	2	3	Total
	484	482	500	1466

TEAM D

	1	2	3	Total
	82	85	85	252
Brown	83	91	91	265
Tarbell	83	85	80	248
Metcalf	96	81	91	268
Hildreth	109	81	98	289
	453	424	444	1322

Handicap 24 pins

	1	2	3	Total
	477	451	471	1401

By dropping three points to team H Wednesday night, team J fell out of the first place tie with team I and into a second place tie with team E. The match was close, H winning the third by four and the total by two. G, the tail-enders, got four from K, and C and F split even. Flinn was high roller, making a total of 313 with a single of 120. Brallee got a single of 110, Bond and Taylor 107 each, Pitman 102, Sawyer 101 and Saabye 100.

The scores:

Team H vs J

Team H

	1	2	3	Total
Armstrong	96	77	92	265
Sawyer	80	103	91	274
Hunt	82	85	82	249
Brallee	110	96	86	292
Farnsworth	79	81	82	242
	447	427	419	1323

Handicap 41 pins

	1	2	3	Total
	488	471	460	1419

Team J

	1	2	3	Total
Parshley	85	90	98	273
Kelleher	75	85	71	231
Littlefield	85	76	82	243
Keepers	81	77	85	243
Wilson	93	110	95	298
	466	460	440	1286

Handicap 49 pins

	1	2	3	Total
	455	509	489	1453

Team G vs K

Team G

	1	2	3	Total
Pierson	77	78	81	236
Pitman	87	77	85	249
Kingsford	90	81	78	249
Saabye	85	77	85	247
Taylor	81	90	84	255
	420	403	413	1236

Handicap 41 pins

	1	2	3	Total
	461	471	412	1344

Team K

ABSENT

	1	2	3	Total
	354	354	354	1062

Handicap 79 pins

	1	2	3	Total
	433	432	433	1298

Team C vs F

Team C

	1	2	3	Total
Caldwell	104	79	71	254
Flinn	120	93	100	313
Bernard	78	87	74	239
Bond	107	93	80	280
Stephenson	91	91	91	273
	500	443	416	1359

Handicap 15 pins

	1	2	3	Total
	515	458	432	1415

Team F

	1	2	3	Total
Ordway	84	86	87	256
Manchester	96	71	84	251
Taylor	105	99	90	294
Farrow	90	88	86	264
Pitman	96	79	103	278
	470	421	457	1349

Handicap 31 pins

	1	2	3	Total
	499	458	492	1442

TEAM STANDING
March 13

Team	Won	Lost
I	19	7
J	16	8
E	16	8
H	14	10
B	11	9
K	8	12
C	15	17
I	12	16
D	6	14
G	5	16
A	7	17

MUSIC MEMORY CONTEST FOR SCHOOL CHILDREN

Children and Parents Showing Keen Interest

The Plan

During the third week in May a public contest will be held for the children of Winchester, at which fifteen or twenty of the following compositions will be played in whole or in part and prizes will be given to those identifying the greatest number. In the contest the songs will be played or sung without words.

The first prize will be three War Saving Stamps, for identifying the greatest number of selections, (this includes both name and composer). The Fortnightly is offering this prize.

The second prize will be two War Saving Stamps for identifying the second greatest number. This prize is offered by the National Bureau for the Advancement of Music.

The third prize will be a War Saving Stamp for identifying the third greatest number.

The next twenty-five highest will be given Thrift Stamps to the amount of $1.00 each.

PROPOSED LISTS OF MUSIC FOR CONTEST IN WINCHESTER

1. Air for G string ..... Bach
2. Andante (from Fifth Symphony) ..... Beethoven
3. Anitra's Dance, (B) Morning (Peer Gynt Suite ..... Grieg
4. Aida March ..... Verdi
5. Ave Maria ..... Bach-Gounod
6. Barcarolle (From Tales of Hoffman) ..... Offenbach
7. Berceuse (From Jocelyn) ..... Godard
8. Cavatina ..... Raff
9. Consolation (From Songs without words) ..... Mendelssohn
10. Cradle Song ..... Brahms
11. Celeste Aida ..... Verdi
12. Chanson Triste ..... Tschaikowsky
13. In the Land of the Sky Blue Water ..... Cadman
14. Hark, Hark the Lark ..... Schubert
15. Hallelujah Chorus (From the Messiah) ..... Handel
16. Humoresque ..... Devorak
17. Intermezzo (From Cavalleria Rustica) ..... Mascagni
18. If, With All Your Hearts (From Elijah) ..... Mendelssohn
19. Largo (From Xerxes) ..... Handel
20. Loves Greeting ..... Elgar
21. Midsummer Night Overture ..... Mendelssohn
22. Martha Overture ..... Flotow
23. Minuet in G ..... Beethoven
24. Moonlight Sonata ..... Beethoven
25. Military March (Marche Militaire No. 1) ..... Schubert
26. Meditation (From Thais) ..... Massanet
27. Melody in F ..... Rubinstein
28. Minstrel Boy
29. Miserere (From Il Trovatore) ..... Verdi
30. Minuet Antique ..... Boccherini
31. Narcissus ..... Nevin
32. Nocturne in E Flat ..... Chopin
33. Naila Intermezzo ..... Delibes
34. O Rest in the Lord (From Elijah) ..... Mendelssohn
35. Polish Dance ..... Scharwenka
36. Spring Song (From Songs without words) ..... Mendelssohn
37. Soldiers' Chorus (From Faust) ..... Gounod
38. Serenade ..... Schubert
39. Sunshine Song ..... Grieg
40. Sextette (From Lucia DeLammermoore) ..... Donizetti
41. The Erkling ..... Schubert
42. Traumerei ..... Schumann
43. To a Wild Rose ..... MacDowell
44. Thy Beaming Eyes ..... MacDowell
45. Trio (From Faust) ..... Gounod
46. The Swan ..... Saint-Saens
47. Toreador Song (From Carmen) ..... Bizet
48. With Verdure Clad (From the Creation) ..... Haydn
49. William Tell (Overture) ..... Rossini
50. Witches Dance ..... MacDowell

Mr. Grant has been particularly fortunate in his selections. As will be seen, the list is representative of all the different classes of music—classics, symphonies overtures, operas and light songs.

Familiarity with these will constitute a musical education in itself, but the real aim of the contest is to develop a taste for good music among the growing generation. It is to give our boys and girls a love for music and the ability to enjoy for themselves in later life the delightful pleasures which lie in the realm of music, available only to those who have gained the key to its appreciation. It is the universal opinion of all musical educators that the time to secure this is while the mind is in an impressionable state, when tastes and character are being formed, when the man or woman is in the process of the making.

"While the door is never shut to those of any age who seek these pleasures, serious appreciation in later years fails to give the spontaneous enjoyment which comes naturally to those who have had the early training. Naturally, the child that hears good music, like the child that reads good literature is sure to appreciate in maturer years the best things of music, art and literature.

"The love for the best in literature or music is, after all only a development of taste. Surely, the immature or untrained mind does not immediately prefer Carlyle to a book with thrills. The power of appreciation exists separately from the talent of execution and this appreciation—whether it be in literature or music—adds to the human race a treasure of inestimable value.

"Music in our schools—at least the appreciation of it—is of the greatest importance. The existence of musical art is—outside of revelation—the strongest proof of the existence of something other than the animal man, and it is better than charity or philanthropy, because it adds to the human mind, and not to the body."

BOY SCOUTS OF AMERICA

Mystic Valley Council

The following question is asked quite frequently: What is this Boy Scout Movement? The answer is that it is an organization for boys of every race, creed and social condition, the purpose being to give boys something interesting and useful to think about and to use in their leisure hours; to develop in them character, courtesy, generosity, patriotism, and ambition, and to teach them to be trustworthy resourceful, brave and useful citizens.

Troop Committees

Every troop has a committee of at least three representative citizens who are responsible for the selection or approval of its scout master; also for the custody of the troop property, acting as advisors to the scout master in carrying out the Boy Scout program.

Troop 2, Mr. Schuster, scout master, that meets at the Chapin School, is making rapid progress in passing their tenderfoot tests and expect to have every boy passed by the end of this month.

Merit Badges

To obtain a merit badge for bugling a scout must:

1. Sound properly on the bugle the following calls: First call, the Scouts call, reveille, mess, to the colors, officers, drill, assembly, recall, fatigue, church, fire, swimming, retreat, call to quarters, taps.

The following scouts successfully passed merit badge exams this week:

James L. Fitch, troop 1, Carpentry and Life Saving.

Lyman B. Smith, troop 3, Personal Health.

Roy M. Jordan, troop 3, Personal Health.

Thomas Martin, troop 3, Automobiling.

Thomas Martin, troop 3, Life Saving.

Woodruff Farmer, troop 3, Personal Health.

Edgar Taylor, troop 3, Swimming.

Board of Examiners

The board will meet in the Council headquarters, Saturday evening, March 15 at 7.15. Second and first class tests will be given.

Mother Gray's Sweet Powders for Children For Feverishness, Bad Stomach, Teething Disorders, move and regulate the Bowels and are a pleasant remedy for Worms. Used by Mothers for 30 years. They never fail. At all druggists. Sample FREE. Address, Mother Gray Co., LeRoy, N. Y.

For Biliousness

Biliousness is a common form of indigestion. It is brought on by food-waste which the stomach, intestines and bowels fail to expel. If you will take a few doses of Beecham's Pills, when bilious, you will soon rid yourself of the impurities, relieve sick headache, stimulate the liver and bile and tone the stomach. Healthy conditions are quickly re-established by using

BEECHAM'S PILLS

Directions of Special Value to Women are with Every Box. Sold by druggists throughout the world. In boxes, 10c, 25c.

See the PRIZE LETTER in this Issue on Page 6

ARLINGTON GAS LIGHT CO.

Phone Stoneham 140

for any of the Winchester School Contest Records. Many of these records can be had either vocal or instrumental

WHITMAN PIANO CO.
STONEHAM, MASS.

STONEHAM THEATRE

WED.-THUR., MAR. 12-13

Special Attraction

"False Faces"

The Further Adventures of "The Lone Wolf"
Featuring Henry B. Walthall
7 Parts

Special Added Attraction
CHARLES CHAPLIN in
"A Night at the Show"
2 Thousand Solid Laughs

The Biggest Bill of the Season for all Members of the Family. No Advance in Prices.

STONEHAM THEATRE

SEVENTEEN YEARS IN THE BUSINESS DISTRICT OF BOSTON

OSCAR ANDERSON, *Masseur*

Swedish Massage

Under my care many prominent men and women have had their first experience of the physiological value of Swedish Massage. Its treatment when given by an expert, will produce results both favorable and lasting. Possibly you have not learned these facts because you have not known where you could find a Masseur whom you could trust, and with whose patrons you would care to associate. During seventeen years of practice in the business district of Boston, I have treated and am treating today, many Lawyers, Bankers, in fact men of large success who know, men from all walks of life and from all parts of the country. No least problem you may have to bring, I can refer you to men whom you know and in whom you will feel confidence.

I do not treat anyone unless I do not fully understand. If I cannot help you, I will be honest.

If you wish to feel more fit for your daily work, your social affairs, and more best health, a visit to my office, or a personal visit will have my prompt attention. Patronized by many well known Winchester people.

309 Washington Street Opp. Milk Street
Boston
EVENING RECORD BUILDING

The Winchester Star

THEODORE P. WILSON, Editor and Publisher : WINCHESTER, MASS

SINGLE COPIES, FIVE CENTS
Left at Your Residence for One Year The Winchester Star, $2.00, in advance

News Items, Lodge Meetings, Society Events, Personals, Etc., sent to this Office will be Welcomed by the Editor

Entered at the post-office at Winchester, Massachusetts, as second-class matter.

TELEPHONE NUMBER 29.

The Town of Winchester unites in extending its thanks to its public spirited citizen who, in addition to giving of his time and energy for the betterment of the community, backs it up with a material and substantial gift. Mr. Pond's presentation of the parcel of land on the shore of Black Ball pond benefits the whole Town. Probably the value of the gift will be more appreciated in the future and by those who come after us, but his action, nevertheless, is thoroughly appreciated by all residents and is in keeping with his endeavors in making this Town what it is today, one of the foremost suburbs of Boston and a leading town of the State.

The High School Recorder staff has just issued one of the best numbers of the school paper which has appeared in recent years. The magazine has 32 pages with a new seal of bronze and blue on the cover. Inside are pictures of the boys of the school who have died in the service, the issue taking the form of a "service number." The staff of the paper include: Theodore E. Clifton, editor-in-chief; Allston Noyes, associate editor; Dana M. Freeman, boys' athletic editor; Katherine Fairfield, girls' athletic editor, Anne Zueblin, local editor; Thelma Trott, exchange editor; Brenda Bond, society editor; Hester Bradford, artistic editor; Flora Locke, alumni editor; Hollis L. Riddle, business manager; Gordon Wheeler, advertising manager; Reginald Keble, A. sistant advertising manager; David Skinner, class '19; Elizabeth Anderson, class '20; Everett Gunn, class '21; Elizabeth Bird, class '22; Dorothy Roblee '21, Madeline Eastwick '21, Leland Clifton '22.

From a study of the water conditions within the town as viewed over the space of a number of years, we are inclined to think that neither our river, Mystic Lake of Wedge Pond will ever in the future be wholly suitable for bathing. The constantly increasing population and erection of buildings for dwelling and manufacturing purposes lead to the belief that it will not be possible to keep these waters pure and sanitary. It is certainly our opinion that through the years they have steadily deteriorated. After swimming for years in Mystic Lake, and going at it five years ago for unquestionably harmful effects, we feel that pure water is a very essential necessity if our youth is to be provided with a bathing place. Alternatives to the places mentioned are the construction of a bathing place on the Gunn Field, taking water either from our reservoirs or from a well, or the construction of a swimming pool at the head of Mr. Vernon street in the Fells. This place, opposite "Molly's Spring," was considered for a swimming place years ago following the closing of the South reservoir to the boys. It was advocated by the late John H. Carter, and the project was in a fair way of being carried out when Mystic Lake came into popularity through abandonment as a water supply by the Metropolitan Water Board. At that time it was said that by the erection of a small dam a few feet in height and clearing the basin, an excellent place with an abundance of pure water could easily be made. Within a few years a birch has been constructed by our Water Board which allows the place to drain into the South reservoir. Mystic Lake may be clean enough to swim in this year, although we should hesitate to use it personally, but it takes all the street washings of the whole north valley, besides other foulness from manufacturing plants and a thickly settled territory. In our opinion the location in the Fells offers the best present solution. It does seem a shame that Winchester boys and girls have no place to bathe, with our own so blessed with its abundance of water. A place to the Fells would remove residential objection such as have arisen at Wedge Pond, and would insure always clean, pure water. If in the future we can afford to undertake a more ambitious program, the Gunn field should furnish a good place for both an out-door and an in-door tank. This would of course be very desirable, but would entail a greater expense. We feel sure that our Park Board will not allow the matter to drop, but will continue to give it their consideration in the future as they have so efficiently done in the past. Although our citizens could not make up their minds to commit themselves to the use of Wedge Pond, we feel sure that they can will give support to a satisfactory solution of the matter.

MISS FITCH RECEIVES APPOINTMENT

Miss Phyllis Fitch has received her appointment from the U. S. Civil Service as a Reconstruction Aide in Occupational Therapy, and is at the Base Hospital at Camp Devens. Aver. She recently resigned her position as the course in Occupational Therapy at the New School of Design, Boston.

The girls' missionary society of the Christian Club of the First Congregational Church are to hold a bookless party in the Vestry on the afternoon of Thursday, March 20th. There will be a short entertainment followed by work in China supported by the children of America, and afternoon tea will be served.

A TOWN MEETING REVIEW

March 11, 1919.

Dear Mr. Wilson:

Can you spare me a stick or a galley to express some opinions of a too infrequent participant at Town Meeting? I did not want to take the time last night which was all too limited for our more loquacious citizens. Despite the personalities which remind one of frontier editors, there is a dignity about a New England Town Meeting that Congressmen and Senators would envy. Years after time I was impressed by the good humor and common sense of the meeting, the tolerance of irrelevancies, and the expedition with which business is despatched when there is unanimity of sentiment or the voluble citizens are temporarily exhausted.

It is my misfortune to spend my time telling other communities how to govern themselves instead of practicing what I preach at home, but I get compensation in a detached attitude toward boys affairs which makes my pride more impersonal and impartial than most of my fellow-citizens can enjoy. We all had a sense of participation in voting generously for the entertainment of our returning soldiers and sailors, (even if the accident of birth or temporary expedient compels some fathers to let the boys have all the glory.) We all had a vicarious satisfaction in living in the same town with so rare and modest a citizen as the benefactor whose generosity puts us aram in his debt last night (even if our voices were only feebly added to those of our local rivals, each of whom in his own way would willingly, like Atlas, bear the burdens of the town alone).

What I found lacking was not inherent in the Town Meeting, but in the town—in all towns. In spite of the one citizen who favored annexation to Boston, (which he contradicted later in one of his antiphonal responses to the Moderator's liturgy) the Town is virtually unanimous in opposition to unification with the metropolis. But suburban-like is willing to let inefficiency remain in metropolitan affairs if let alone in its complacency. Why should Winchester not take the lead in promoting a metropolitan organization, for which large urban areas everywhere are crying, that would handle scientifically those functions which belong neither to the suburb nor the State? It would interfere in no way with the integrity of our Town government if we had a popularly elected metropolitan commission to administer our public utilities. The failure of our transportation system is making us such a by-word in the nation as New York, or Pittsburgh or San Francisco once was. In no other communities in the land do they tolerate such high fares as are permitted in Greater Boston. Yet our Town Meeting took the same attitude toward this perplexing metropolitan tangle that the Sinn Feiners take toward England—"in spite of our utter dependence on you we want to be let alone."

A similar pour le moment attitude was assumed toward the bathing problem. The report on the sanitary condition of Wedge Pond was such as to justify the meeting in postponing that project despite the fact that the Park Committee had performed a very necessary service in trying to meet our desperate need for central bathing facilities. But it was unfortunate that the Town should seem content with the poor make-shift of the Mystic Lakes. After showing zeal in giving money for the entertainment of our boys it would have been still more onerous and far more patriotic to have inaugurated a public enterprise (at the present high cost of materials and permanent high cost of labor) to show that it was not local pride but national well-being which inspired our generosity. In the discussion of what should be expended in our thanksgiving celebration there was a too evident consciousness that other communities were looking on. Could we not be as open-handed and as unobtrusive as our distinguished citizen was in his gift to the Town?

It is a sober national fact that timidity about beginning both private and public enterprises is the chief cause of serious unemployment now. Of course our soldiers ought to have been demobilized direct to jobs, but Congress was just as busy exhibiting its inadequacy for its task as some of our local orators, and for the next few months every patriotic community in the land will spend to the limit in public works. One of the false notes struck last night was that venerable remark about the year of 1900 and today. It would be a wonderful financier who could give to Winchester the communal life of 1919 for the expenditure of 1900. What the patriotic Winchesterite should ask himself today is: as a favored resident of the most charming community in the nation that has spent its blood magnanimously for the freedom of the world, what can I do for my nation and my community to prove that I am worthy to live the life for which our beloved boys have died.

The logical sequel to the unfinished business of the Town Meeting is the speedy completion of the plans for our Memorial, which should be built as quickly as possible that we may do our part toward relieving national unemployment, and which might well take the form of a Recreation Center such as our fellows have known during the war. It so happens that the chief need of the Town happens to be a building for outdoor and indoor sports, water and sewer's, with provision and equipment facilities for all seasons and for all ages, perhaps a memorial gymnasium for Winchester boys, limited and special occasions, headquarters for Boy and Girl Scouts, a community meeting place for organizations as Y. M. C. A. and Red Cross, and ample and adequate housing of a renovated library.

Winchester should a few years ago, originating local public spirit at the Town Meeting. Can we exhibit an equal devotion to the Metropolitan District and the Nation on which we are dependent? Why should Winchester wait for other communities to lead? Why not honor ourselves by serving our country with gifts which will help the boys who come back while we express our gratitude for the greater gift of those who will never come back!

Charles Zueblin.

LETTER FROM SELECTMAN COX

To the Editor of the STAR:

Having been elected for the second time on the Board of Selectmen and not caring to write any article before the election I thought it advisable to say a few words, now that the storm is over and casualties and victories have been tabulated to go down in history as the wildest political contest that the town has seen for many years.

Now that politicians and side-walk spankers have gone to roost for another year let us get down to business and not waste valuable time on petty differences. I have been somewhat surprised at some of the methods that were used to retire me to my happy home, as well as my friends, Mr. Noonan and Mr. Ogden, who fell by the way-side after serving the town with great credit—such as electric lights, building (County) roads, poor judgment as to receiving our boys at the Police Station and many more petty contributions of hot air on the sidewalks—which the voters took in or not just as they saw fit.

At this time I wish to say for Chairman Laraway, that he put in lots of hard work and filled the position at the head of the table with great credit, sometimes having to use the gavel to preserve order. Mr. Newman has proved himself invaluable as a Selectman and been re-elected to the new board with a good vote. Our clerk, Mr. Bartlett deserves special mention for his labor and his excellent work on the Town Report.

I wish to thank the voters for supporting me at the polls another year and I will try to my best ability to serve this town which I was born and brought up in. Trusting that the new board will have a prosperous year and fulfil their duties to the credit of the town. I remain,

Yours very truly,
H. L. Cox.

SELECTMEN'S MEETING

The board met at 7.30 p. m., all present. The records of the meetings on March 3 and 4 were read and approved.

Hackney Carriage Rate: The Board decided that before issuing any hackney carriage licenses based upon the recent increase in rates, this matter was referred to the Fire committee of the Board to take up with the Chief of Police and to report back at a later date.

Fire Escapes: A letter was received from the chief of the district police of the state of Massachusetts calling the attention of the Board to sections 16 and 26, of chapter 645, act of 1913, relative to fire escapes in hotels and lodging houses, and inspection of the same by the duly authorized persons. This letter was ordered sent to the Inspector of Buildings.

Bonds of Town Officers: The Board approved the bonds of William K. Melstead and Edward L. Maguire as constables of the Town of Winchester, and George H. Austin as Town Treasurer.

Bay State Street Railway Company: A letter was received from Wallace P. Denham, Receiver of the Bay State Street Railway Company, with reference to the commutation taxes assessed upon that company by the Town of Winchester, which are now unpaid and overdue. The letter states that the reorganization plan for the Bay State Street Railway Company, preliminary to turning its property and management over to the Public Trustees, provides absolutely for the payment of these taxes, and if the reorganization is successfully effective they will immediately be paid in full. The Clerk was instructed to send a copy of this letter to the Collector of Taxes and to the Board of Assessors.

Town Hall Engagements 1919. (New Hope Baptist Church): The New Hope Baptist Church was granted the use of the Town Hall for the purpose of conducting a musical concert on Thursday evening, April 3, 1919.

Fire Dept. (Unclassified): The Board voted that the apparatus and materials belonging to the Fire Department which are now in Hose 4 House, be transferred to the Town Stable, subject to further action by the board.

Coal: The clerk was instructed to write the School Committee and ask them if they would unite with the Board of Selectmen in the matter of obtaining bids for coal which will be needed for the year 1919.

Collector's Dept. (Deputy Collector): A letter was received from William H. Stinson, collector of taxes, asking that he be given authority to appoint a deputy collector of taxes. The board voted to authorize the collector of taxes to appoint a deputy collector of taxes.

Draft Board: The Board approved the bill received from the Town of Arlington for expenses incurred in connection with the work of the local draft board. Winchester's share of expense amounts to two hundred seventy-three and 60-100 ($273.60) dollars.

Winchester Men in Service: The clerk was instructed to write Mr. Jonas A. Laraway, former chairman of the Board of Selectmen, that the present board would be pleased to have him continue as a member of the special committee appointed by the previous board to Welcome Returning Winchester Men in Service. The chairman of this committee, as decided at the time the committee was originally appointed, is to be chairman of the Board of Selectmen.

Traffic Rules: A letter was received from the Winchester Board of Trade enclosing the following vote passed by this organization at a recent meeting. Voted: "That the Secretary send a letter to the Board of Selectmen requesting them to withhold any prosecution of the traffic rules until such time as a committee of some further investigation." Consideration of the present traffic rules was referred to the subcommittee of the board to take up with the Town Counsel and the Chief of Police and to report back at a later meeting.

Motor Trucks: The matter of the purchase of a motor truck for the Highway Department was referred to which the Superintendent of Streets had previously submitted figures was had over for next year's Board.

The meeting adjourned at 11.00 p. m.

George S. F. Bartlett,
Clerk of Selectmen.

WESTERN MISSIONARY SOCIETY

The Ladies' Western Missionary Society held their regular meeting in the vestry of the First Congregational church, Thursday, March 6th.

There was a large attendance. The work was on hospital bags, and many bags were made for the Special Aid and Red Cross.

Mrs. Claflin, as chairman of lunch committee, served a fine luncheon to 115 members and friends. Renewed interest in the society and the work is shown by many new members joining at every meeting.

RAISED FUNDS TO SEND TROTSKY TO RUSSIA

At the meeting of the Congregational Men's Club, to be held Friday evening, March 21, the speaker will be Mr. F. J. Bagsarian. He will speak on Russia. Mr. Bagsarian raised funds to send Trotsky back to Russia.

WINCHESTER NATIONAL BANK

7 CHURCH STREET

CONDENSED STATEMENT OF CONDITION, DECEMBER 31, 1918

RESOURCES		LIABILITIES	
Loans and Discounts	$446,589.63	Capital Stock	$100,000.00
United States and other Bonds and Securities	33,367.94	Surplus and Undivided Profits	20,534.03
Vaults and Equipment	12,890.79	Rediscounts	101,945.40
Cash and due from Banks	80,319.40	Bills Payable (Federal Reserve Bank)	26,000.00
		DEPOSITS	374,688.30
	$623,167.73		$623,167.73

OFFICERS

President
E. ARTHUR TUTEIN

Vice-Presidents
EDWARD S. FOSTER
FRANCIS J. O'HARA

Cashier
HAROLD E. BALL

Assistant Cashier
GEORGE H. LOCHMAN

DIRECTORS

A. BURNHAM ALLEN
WILLIAM H. BOWE
FELIX J. CARR
WALLACE F. FLANDERS
EDWARD S. FOSTER
JAMES HINDS
WILLIAM A. KNEELAND
JONAS A. LARAWAY
FRANCIS J. O'HARA
HARRIS M. RICHMOND
HOLLIS L. RIDDLE
HORATIO C. ROHRMAN
EDMUND C. SANDERSON
RICHARD W. SHEEHY
E. ARTHUR TUTEIN

RUNAWAY ACCIDENT

One of the large Horn Pond Ice Co. teams, when on Glen road Wednesday, started from in front of Mr. Sherwood Hall's house, running towards Church street. When in front of Mr. F. C. Hinds' estate a man on the sidewalk stepped in front of the galloping horses and waved his arms, thinking possibly that they would stop at such a signal. But instead they swerved to the right, striking a large maple tree, turning the horses and wagon in exactly the opposite direction, but well up on Mr. Hinds' lawn. One horse freed himself and ran as far as the Willard Robinson estate on Cambridge street. Had the team started its runaway in any other section of the town, it might have been a serious affair; as it was the only damage was to the wagon and harness.

WAR SOUVENIRS

The Winchester Historical Society is desirous of making as complete a collection as possible of articles of historical interest and make this appeal for gifts of the same, a variety of the different buttons for the first and succeeding Liberty Loans, Red Cross or Y. M. C. A. buttons, K. of C., and those got up for special occasions, other the Boy or Girl Scouts or for anniversary celebrations.

If any readers of the STAR have articles which they think would be, in the future of historical interest relating to any branch of the War, the custodian of the Historical Society will gladly receive them at the Town Library.

Cora A. Quimby, Custodian.

WINCHESTER PUBLIC LIBRARY

March 11—29. Exhibition of Photographs loaned by the Library Art Club

Brittany

Brittany was known in ancient times as Armorica, and later, under the Romans, as Provincia Lugdunensis Tertia. Latin writers after the 5th century named it Britannia Cismarina, and Britannia Minor, to distinguish it from the island of Britannia. In modern times it became a duchy, forming one of the provinces of France, and it now consists of five departments with an area of 13,150 square miles.

D. OF I. NOTES

The next D. of I. meeting on Thursday evening, March 20th, will be a social meeting for members of the court only. There will be a concert furnished by the court members in charge of the lecturer, Mrs. William E. McDonald, Jr. Refreshments will be served.

The April Social meeting will be an initiation of new members. There is already a long list waiting to be initiated.

At the Social Meeting next Thursday evening, Sir Horace Plunkett's attitude on the Irish question will come up for a session.

Mr. and Mrs. Frederick Trombly entertained five couples at dinner last Friday in honor of Mr. and Mrs. George Kirkpatrick. In the evening Mrs. Kirkpatrick was presented with a handsome cut glass bowl on serving by the other guests. A very pleasant evening was enjoyed by all.

Charles P. Downer, son of Mr. and Mrs. Arthur T. Downer, was among those returning with the Joint Test Mortar Battery of the 26th Div. yesterday. He is listed as a regular.

Mrs. Norris and Miss Greenleaf

announce the opening of a
most exclusive parlour

FOR THE REMOVAL OF HAIR BY THE ELECTRIC NEEDLE

No pain or scar results from this work.
Cutting off, pulling out or dissolving hair does not destroy it.

ROOM 1104 LAWRENCE BUILDING Phone Beach 2168 149 TREMONT ST., BOSTON
mch7,5t*

BOWLING

DO YOU INDULGE IN THIS HEALTHFUL EXERCISE ?

Engage Your Alleys at

THE WINCHESTER ALLEYS

STAR BUILDING Park Street Entrance
feb7,tf

RICHARDSON'S MARKET

10-14 Mt. Vernon Street

Tel. 410

A NEW INSTANTANEOUS COCOA

BLUE LABEL CHOCOLATTA

35-65c per tin

A FOOD BEVERAGE, scientifically prepared from Pure Chocolate, sugar and Powdered Milk—Requires no cooking just mix with boiling water, stir a moment, and you have as delicious cup of chocolate as it is possible to serve.

Fresh Eastern Pork to Roast	35c	Fresh Shore Haddock	10c
Selected Roasting Chickens 3-4 lb.	47c	Fancy Steak Cod	15c
Middle Rib Corned Beef	26c	Fresh Eastern Halibut	50c
Smoked Shoulders	27c	Large Fancy Oysters (quart)	75c
Bologna Sausage	23c	Red Salmon, tall cans	30c

Fresh Rhubarb, 2 lbs. for	25c	Hatchet Beets, large can	25c
Fresh Cut Lettuce	13c	Cream of Wheat	23c
Fancy Yellow Turnips	04c	Pure Apple Jelly	15c
Fancy Indian River Oranges	65c	Cream Cheese	15c
Large Sweet Navel Oranges	75c	Knox Gelatine	18c
Florida Grape Fruit 3 for	25c	Slades Soda	07c

HOME MADE SAUSAGE MEAT

Our Own Make, 45c lb.

Made from Tender Pig Pork and the Choicest Spices

Order early as we had more orders than we could fill last week

Special Sale Squab Soup 3 Cans 25c

WINCHESTER CO-OPERATIVE BANK

Systematic Saving

WATCH A DOLLAR GROW TO TWO HUNDRED

This Bank is open Wednesday and Saturday evenings from 7 to 9
Every afternoon from 2—5 except Wednesday and Saturday

PIANO TUNING Specialist on all pianos. Double Boston store, 10 Bromfield St. Telephone in Residence. Referring to a many patrons among whom are Lewis Bracket, Hon. Samuel W. McCall, J. Arnold Crosby, Dramatic Editor and Critic, Business Manager J. J. Morris, Press Exchange Trust Co., Messrs. C. A. Lane, S. S. Langley, W. E. Robinson, Dr. M. Cumming, T. Freeburn, C. S. Tenney and many other well known Winchester people. Winchester office, Fred S. Soares the jeweler, Tel. Win. 561-M. Now in Winchester 20 years.

FRANK A. LOCKE

PHILIP CHITEL

Winchester's Leading

TAILOR

When you need a nice suit of clothes don't forget the man who can fit you as well as your form. The best of imported and domestic cloth carried in stock at reasonable prices. Cleaning, pressing and remodeling neatly done. Will call and deliver.

8 WATERFIELD RD.

Opp. Manchester Field

Tel. 578-M m6,7,tf

Geo. A. Richburg

Contractor, Carpenter and Builder

Jobbing Given Prompt Attention

Asphalt Shingles

Shop, 179 Washington Street, Winchester

Telephone 922-W

Guernsey Real Estate Trust

W. H. GORHAM, Agent

17 EATON ST.

TELEPHONE 1044-M

m12-tf

FOUND—A sewing bag has been found. Owner may have same by calling at Police Station. 1t

A REMARKABLE OFFER tempts many to take a chance, but the successful ones order their printing at the Star Office because they KNOW they have got a sure thing. d20-tf

SETTING EGGS FOR SALE from S. C. R. I. Reds, good laying strain. Mrs. C. B. Johnson, 56 Irving street, Winchester. m14-1t*

FURNISHED ROOMS—On first and bathroom floor, electric lights, furnace heat, convenient to steam and electric cars, would allow light housekeeping with some kitchen privileges if washed, references exchanged. 10A Winthrop street. 1t*

TO LET. House at corner Vine street and Elmwood avenue. Apply to Daniel Kelley. 2t*

SERVICE AND QUALITY are two factors that make our printing sought by conservative merchants. Why not try the product of the Star Office. d20-tf

TO LET. One-half double house, 8 rooms, newly papered and painted. All modern improvements. Address Box P, Star Office. My3-tf

TO LET. Newly furnished room, 5 minutes walk from center of town, accommodations for meals nearby. Tel. Win. 582. 598 Washington street. 1t*

TO LET. 4 furnished rooms for light housekeeping. Tel. 1022-M. 1t*

TO LET. A furnished room at 11 Frances street. Lady preferred. 1t*

FOR SALE. Two iron beds, brass trimmings, with spring and mattress. Price $12.00. Inquire at Star Office. 1t*

FOR SALE. An Oak dining table and six chairs, price $20.00. Inquire at Star Office. m7,2t*

FOR SALE—Late model, seven passenger Winton touring car in first class condition, less mileage, newly painted, tires in first class condition, Westinghouse shock absorbers all around, front bumper and Rudge-Whitworth hubs. Owner going West, will sell cheap; will be pleased to demonstrate. Phone Winchester 294-J, evenings. 1t

FOR SALE—A portable hen house and coop in good condition. Tel. Winchester 47-M. 1t*

HOUSE WANTED—In Winchester, modern seven room house, good location. Address Box D Star Office. 1t*

DESK ROOM—Room 5, Lyceum with office in Winchester Centre will rent desk room and use of telephone, in exchange for light office work, time chargeable for public stenographer, typist or accountant. Apply Star Office. 1t

POSITION WANTED as companion and attendant for elderly lady, best references. E. G., 54 Rutland square, Boston. Tel. 5270-J Back Bay. 1t*

WANTED. Maid for general housework in family of three. Mrs. Fletcher H. Pinkey, 21 Myrtle street. Tel. Win. 339-M. 1t*

MOTHER'S HELPER WANTED. To care for two children and do a little housework. If interested call at 4 Symmes avenue. 1t*

WANTED. General housework girl. Tel. 1122-W, 7 Lowell road. 1t*

WANTED. Experienced nursemaid with good references. Tel. Win. 183. 1t

WANTED.—House of 5 or 6 rooms and bath, with small yard. Address H, Star Office. 1t*

WANTED. Companion, attendant or convalescent nurse desires a position, finest references furnished. Phone Arlington 918-M. 1t*

CHAUFFEUR—Position wanted by chauffeur and mechanic; first class references from private families; four years experience. Sidney Carlborg, 18 Boulton road, Medford, Mass. 1t*

WANTED—A general maid in family of two adults. Address 20 Everett avenue. Tel. Win. 804-M. 1t

WANTED—Work by the day. Apply Mrs. Ringwood, 38 Harvard street. 1t*

WANTED—Reliable girl or young woman from 8 until 2 every day for general work. Tel. Win. 559-M. 5 Glengarry. 1t*

WANTED—To rent an invalid wheelchair. Call Mrs. Wallace, phone 266-M. 1t*

WANTED. A competent general housework maid in small family; good wages. Apply 2 Pine street, cor. Church street. Tel. Win. 101. 1t

WORK WANTED. Vacuum cleaning done on Saturdays and afternoons by Norman MacLean, 145 Highland avenue, Winchester. Telephone 121-R. 50c per hour. 1t

PIANO FOR RENT. A Parlor Grand piano will be rented reasonably to good hands. Address Box O, Star Office. 1t

A BUSINESS PROPOSITION THAT SHOULD INTEREST EVERY MERCHANT is an advertisement in the Star. Reaches every resident of Winchester. Why not start a paying investment? d20-tf

Spiritual Medium Clairvoyant

CLIFFORD NEWHALL

was born with a strange and remarkable power (sixth sense) enabling him to gratify the idle and curious but to direct, advise and help men and women who are in trouble and interested in the everyday affairs of life. Acknowledged to be a benefactor of humanity, giving advice to those who have trouble in Love, Domestic Affairs or Business, all can find unmistakable relief and peace of mind by consulting him.

SPECIAL LOW FEE. ALL LADIES

If not satisfied no fee. Gentlemen receive perfect satisfaction. No Fortune telling. His Work is Mentalism. All affairs Sacred and Confidential.

Hours 10 a. m. to 9 p. m. Daily except Sunday.

19 WINN STREET, WOBURN, MASS.

300

THATS MY TELEPHONE

SANDERSON

ELECTRICIAN

FURNITURE

MOVED, PACKED and STORED

KELLEY & HAWES CO.

SUNDAY SERVICES.

FIRST CHURCH OF CHRIST, SCIENTIST.

Services in church building opposite the Town Hall, Sunday, 10.45 a. m.

Sunday, March 9. Subject: "Man."

Sunday School at 12 o'clock.

Wednesday evening meeting 7.45. building, open from 2 to 5 daily. All Reading Room also in Church are welcome.

CHURCH OF THE EPIPHANY

Rev. Murray W. Dewart, Rector. Rev. William S. Packer in charge. Residence, 11 Yale street. Tel. 659-M. Deaconess Lane, 34 Washington street. Tel. 1146-M.

Second Sunday in Lent.

8.00 a. m. Holy Communion.

11.00 a. m. Church School.

11.00 a. m. Morning Prayer and Sermon.

5.00 p. m. Evening Prayer and sermon by Rev. Richard P. Loring.

Wednesday, March 19th, 10 a. m. Mid-week service.

Thursday, March 20th, 7.30 p. m. St. Elizabeth's Guild, Parish House. Social evening with games and refreshments.

SECOND CONGREGATIONAL CHURCH

Friday, March 14—Annual roll-call and supper. Speaker Lieut. Bernard N. Berry of Somerville.

Sunday, March 16.

10.30 a. m. Morning Worship. Sermon by Rev. Wm. Taylor.

12 m. Sunday School. All welcome.

5 p. m. Junior Christian Endeavor.

6 p. m. Senior Christian Endeavor. Leader, Miss Jessie Dearborn.

7 p. m. Evening Service sermon by Rev. Wm. Taylor.

Monday, March 17—Sunday school teacher's meeting at the home of Miss Laura B. Tolman, 607 Washington street.

Wednesday, March 19, 7.30. Mid-week prayer meeting with Mrs. Geo. Kirkpatrick, Fairmount street.

Thursday, March 27. Mr. Harry Maxwell, Y.M.C.A. secretary of Malden will speak on his experiences in France, under the auspices of the Sunday School. All are cordially invited.

The Woman's Missionary Society will meet with Mrs. Louis Claflin, Reservoir street, on Thursday, March 20 at 3 p. m.

FIRST CONGREGATIONAL CHURCH

Morning Worship 10.45. The pastor, Rev. Howard J. Chidley, D. D. will preach. Subject: "Pilate's Wife."

Children's Sermon. Subject: "The So-Quick Club."

Evening Worship at 7.00 Mr. Chidley will speak on "The Kingliness of Christ."

Sunday School 9.30 a. m. Mr. John Adams Lowe, superintendent.

Kindergarten and Primary Classes at 11 o'clock. Children in grades 1 to 3 accepted.

Mid-Week Worship, Wednesday evening at 7.45. Address by the pastor. Subject: "The Spring of Life."

Saturday, March 15th, the Progress Club will meet in the Vestry at 3 o'clock to hold a Charade Party. All young people of the congregation are cordially invited to come and bring their friends.

A Communicants' class, under the leadership of Mr. Chidley, will hold its first meeting in the Vestry at 3 o'clock Sunday afternoon. All children twelve or over are urged to attend.

Thursday afternoon at 3.30, the Girls' Missionary Society and The Crusader's Club will unite in holding a Birthday Party for parents and friends. A stereopticon lecture showing the work which the children support in China will be given and afternoon tea will be served.

Thursday evening, at 7.45, Mr. Grant will hold the first rehearsal of the choir to practise Easter music, Part 2, of Gounod's "Redemption" will be driven, and this promises a large choir so all who can sing are urged to attend this rehearsal.

The Men's Club are exceptionally fortunate in securing Mr. F. J. Bacocius, a Russian-born, Jewish lawyer to speak on the situation in Russia today at the meeting on Friday evening March 21st at 8 o'clock. Come and fill the Vestry and learn more of the great country so much in the public eye at present.

Boy Scouts, troop 3, will meet in the Vestry Friday evening at 7.30. Scout training and drill.

UNITARIAN CHURCH

Rev. Joel H. Metcalf, minister. Residence 7 Lewis road. Telephone 1069-J.

Sunday, March 16. Public service of worship at 10.30 a. m. with sermon by the minister. Subject: "What are the Dead Saying to the Living."

Sunday School at 12 noon.

Thursday, March 20th, at 8 p. m. Meeting of officers and teachers of the Sunday School in the church parlors.

Mr. Metcalf who has returned from his vacation, during which he visited his son, Lieut. Herbert E. Metcalf, radio officer, now stationed at Washington, will have charge of the pulpit next Sunday.

His theme will be "What the Dead are saying to the Living," from the text: "He being dead, yet speaketh."

Indoor game of South Middlesex Federation of Young People's Religious Union will be held Saturday. Vespers will be held Sunday, March 15 at Newton Corner Unitarian Church, 6.00 p. m. Supper, talk and dancing.

FIRST BAPTIST CHURCH.

Henry E. Helps, Pastor. Residence 211 Washington street.

10.30 Morning Worship. Preaching by the pastor. Subject: "The Greatest Adventure." Organist Miss Grace E. Sheridan. Soloist Mrs. E. E. Hopker. Seats free. Welcome.

12. Sunday School. "The Cross of Reform." Graded lessons in organized classes.

4 Swedish Service

6. Young People's Meeting. Leader, Deacon Wallace P. Palmer. Subject, "Envy and Covetness." Luke 12:13-21.

7. Evening worship. Preaching by the Pastor. "The Master's Measure of a Man." Special music.

Monday, 3:30. The Mission band.

Wednesday, 7.45. Prayer service. "The Call of the Hour." Reports from some of our returning soldiers.

METHODIST EPISCOPAL CHURCH

Pastor, Rev. A. B. Gifford, 17 Myrtle St. Telephone 396-R.

10.30 a. m. Morning Worship with sermon. Subject: "Where the King Lost his Man."

12. Sunday school. Mrs. John Mason, superintendent.

Sunday School board meeting at the close of the school.

7. Evening service of song and sermon. Subject: "Wanted—a Man."

Notes

March 19. The G.L.C. Class will meet with Helen Webber, 15 Brookside road.

Wednesday 7.45. Mid-week prayer meeting. Subject: "A Diagnosis."

BAPTIST NEWS

This evening Mr. Herbert O. Stetson of the United States War Labor Board will address the Men's Club on the subject: "Some Phases of the Labor Question." He is an able speaker, and will be prepared to answer questions at the close of his address. All men are cordially invited.

Priv. Maurice O. Reenbacker, 5th Regiment Marines, H. D., who was of the first 800 to reach France after General Pershing, and who was in the forefront of the hardest fighting from Chateau Thierry and Belleau Wood on to the time of the armistice, is home on a furlough for thirty days. He has been in hospitals for four months. He will relate his story as soon as he is able to do so.

REPORT OF THE CONDITION OF

the Winchester Trust Company of Winchester, Mass., at the close of business March 4, 1919, as rendered to the Bank Commissioner.

BANKING DEPARTMENT

Assets

U. S. Bonds and Certificates of Indebtedness	$100,400.00
Other stocks and bonds	114,806.25
Loans on real estate	56,395.00
Demand loans with collateral	27,500.00
Other demand loans	54,310.00
Time loans with collateral	118,955.81
Other time loans	152,365.50
Overdrafts	52.67
Banking house, furniture and fixtures (assessed value $33,000)	37,500.00
Safe Deposit Vaults	10,000.00
Other assets	8,982.97
Due from reserve banks	57,664.39
Due from other banks	15,621.04
Cash (currency and specie)	53,020.00
Checks on other banks	1,016.52
Other cash items	156.07
	$837,862.56

Liabilities

Capital stock	100,000.00
Surplus fund	25,000.00
Undivided profits, less expenses, interest and taxes paid	28,422.52
Deposits (demand):	
Subject to check	560,668.88
Certificates of deposit	60.19
Certified checks	247.95
Deposits (time):	
Certificates of deposit (not payable within 30 days)	5,000.00
Due to other banks	3,420.63
Dividends unpaid	6.00
Notes and bills rediscounted	70,332.32
Other liabilities	2,110.99
	$837,862.56

For the last thirty days the average reserve carried in Federal Reserve Bank 7.7% per cent

SAVINGS DEPARTMENT

Assets

Public funds, bonds and notes	$ 35,000.00
Loans on real estate	46,300.00
Loans on personal security	16,621.00
Other assets	8.50
Deposits in banks and trust companies	3,595.55
Cash (currency and specie)	25.00
Checks and other cash items	673.49
	$100,227.04

Liabilities

Deposits	$ 99,463.26
Income earned, after expenses	763.78
	$100,227.04

Middlesex, ss.

Winchester, Mass., March 11, 1919.

We, Frank A. Cutting, President and Treasurer, and Frank A. Cutting, President and Freeland E. Hovey, Charles H. Symmes, Frank A. Cutting, George A. Fernald, Frank L. Ripley, and Charles E. Barrett, directors of the Winchester Trust Company, severally make oath that the foregoing statement, by them subscribed, is true to the best of their knowledge and belief.

Before me,
J. Price Wilson,
Notary Public.

My commission expires August 15, 1924.

Job ∴ Printing

at the

STAR OFFICE

Report to the Comptroller of the Currency
(condensed)
of the condition of the

WINCHESTER TRUST COMPANY

at the close of business March 4, 1919

COMMERCIAL DEPARTMENT

Resources		Liabilities	
U. S. Bonds and Certificates of Indebtedness	$100,400.00	Capital Stock	$100,000.00
Other Stocks and Bonds	114,811.90	Surplus	25,000.00
Loans and Discounts	438,401.40	Undivided Profits	28,422.52
Banking House	47,500.00	Deposits	605,107.72
Cash and due from Banks	136,749.26	Rediscounts with Federal Reserve Bank	79,332.32
	$837,862.56		$837,862.56

SAVINGS DEPARTMENT

Resources		Liabilities	
U. S. Bonds and Certificates of Indebtedness	$35,000.00	Deposits	$99,463.26
Loans	63,521.90	Earnings	763.78
Cash and due from Banks	1,705.13		
	$100,227.04		$100,227.04

DIRECTORS

Frank A. Cutting, President — James W. Russell, Vice-President
Frank L. Ripley, Vice-President — Charles E. Barrett, Treasurer
Freeland E. Hovey — Frederic S. Snyder — Ralph E. Joslin
George A. Fernald — Arthur A. Kidder
Charles H. Symmes — Fred L. Pattee

St. Patrick's Night

Town Hall . Winchester

Monday, March 17, 1919

8 p. m.

"STOP THIEF"

A Comedy in Three Acts. Under Direction of Mr. Chas. J. Harrold

IN AID OF THE POOR OF ST. MARY'S PARISH. Auspices of WINCHESTER COUNCIL, No 210 K. of C.

CREIGHTON'S ORCHESTRA DANCING

TICKETS, 55 CENTS

War Tax Paid All Seats Reserved

For Sale at ALLEN'S DRUG STORE

BIG DISCOUNT ON YOUR GROCERY BILL

LIBBY'S PINEAPPLES, large can	35c
LIBBY'S PINEAPPLES, medium can	25c
LIBBY'S PEACHES, large can	35c
LIBBY'S ASPARAGUS TIPS, net weight 1 lb	29c
LIBBY'S SALMON, tall, red Alaska	29c
MINCE MEAT, the Very Best	25c lb
DEL MONTE BARTLETT PEARS, large can	39c
DEL MONTE PEACHES, large can	35c
DEL MONTE PEACHES, Sliced, tall can	25c
DEL MONTE CATSUP, large bottle	30c
DEL MONTE LOGAN BERRIES, Net weight 1 lb 4 oz.	35c
DEL MONTE SEEDLESS RAISINS, No Better	17c pkg.
SUN-MAID RAISINS, you know the quality	15c pkg.
WHITE RIBBON RAISINS, Muscat Seeded	12½c pkg.
HEINZ TOMATO KETCHUP, large bottle	30c
HEINZ TOMATO KETCHUP, small bottle	18c
YACHT CLUB CATSUP, large bottle	30c
YACHT CLUB SALAD DRESSING, small bottle	15c
HELMET TOMATOES, large can	19c
B. B. TOMATOES, medium can	15c
OUR TABLE CORN, no better	20c
HELMET PEAS, sugar peas	17c
COTTOLENE, 1 lb 10 oz. can	45c
MITCHELL JAM, all flavors	18c jar

10% DISCOUNT ON EVERY PURCHASE OVER $1.00

UNEEDA BISCUIT, 2 packages for 15c . . . 7½c

All Orders are taken subject to being sold out.

GOODS DELIVERED FREE OF ANY CHARGE

Telephone 1035-R *Pay Station 71342*

Swanton Street Market

Florence and Swanton Streets

ORDER THE MONUMENT

which you plan NOW

Do not allow the graves of your loved ones to remain unmarked and neglected. Place your order with us while memory is still fresh. A neglected grave speaketh not eloquently.

Telephone or Write for Designs and Prices

AVARD LONGLEY WALKER

Distributor of Cemetery Memorials from Quarry to Customer

Woodside Road, Winchester, Mass.

PHILATHEA OFFICERS

The new officers of the Philathea Class of the Baptist Church are: President, Mrs. B. Dickinson; Vice-President, Mrs. Willard S. Robinson; Secretary, Miss Ruth I. Drexler; Treasurer, Mrs. Malvo A. Rand; Teacher, Miss Edith Porter; Assistant Teacher, Miss Mildred E. Barber; Social Committee, Mrs. Thelma E. Ridlon; Work Committee, Mrs. Edna B. Ralph; Membership Committee, Miss E. Myra Smith; Music Committee.

WINCHESTER RED CROSS

The annual meeting of the members of the Winchester Branch of the Metropolitan Chapter of the American Red Cross will be held at the hall in the High School Building on Tuesday, March 18th, at eight o'clock p. m. for the election of officers and the transaction of such other business as may properly be brought before the meeting.

Fred Joy, Chairman
Edith J. Swett, Secretary.
m7,14

GUESTS OF CALUMET

Colonial Club Members Visit Winchester in Inter-Club Games

About 75 members of the Colonial Club of Cambridge visited Winchester on Saturday evening and met teams of Calumet members in friendly matches in bowling, billiards, pool and whist. This is the first of the usual series of inter-club visitations which were started some years ago, Calumet, Colonial, the Neighborhood Club of Swampscott, Kernwood of Malden and other organizations participating. Owing to the war these visitations were discontinued last season, but they have now been revived.

As a result of the matches neither club can claim any great superiority. The bowling resulted in an even distribution of points and likewise the pool. Colonial won at billiards and Calumet won at whist.

The Calumet first team lost on the alleys, winning only the second string, the second team won losing only the second string. Smalley and Nutt lost their billiard matches and Stevens won at pool while Rogers lost, both matches being by a margin of one. At cards Engstrom and Jacobs won, Reynolds and Parrington split even, Fitch and Dean won, Randlett and Starr lost, Ellefson and Cutter won and Wallace and Bond lost.

The Colonial first team won its third string by five pins and took the total by but 10, and the visitors' second team won its only point by taking the second string by 11. Bradlee led the Calumet rollers, making a total of 318 with a single of 111. Gendron got 313 with 117, and Goodale 303 with 109. Taylor got a single of 113, Berry 101 and Stephenson 100. Swasey of the visitors was high roller. He made a total of 327 with a single of 121. The only other man to reach 300 among the visitors was Evans, who got 315 on 116.

The Calumet teams will visit Colonial this coming Saturday evening, going down at six o'clock and enjoying a buffet supper.

As the Calumet members will make the visit by auto, it is necessary that all intending to go should notify the Steward by this Friday evening. The party will leave the club house tomorrow evening at 5.15.

The summary:

BOWLING

Colonial First

Swasey	[illegible]	121	[illegible]	327
Blackman	[illegible]	[illegible]	[illegible]	[illegible]
H. Smith	110	[illegible]	[illegible]	[illegible]
Evans	116	[illegible]	[illegible]	[illegible]
Henderson	98	97	[illegible]	287
	560	[illegible]	468	[illegible]

Calumet First

Olmstead	119	91	98	308
Berry	90	101	90	281
Gendron	92	117	104	313
Olmsted	90	97	85	272
Stephenson	91	100	86	277
	[illegible]	506	[illegible]	[illegible]

Calumet Second

Parkley	97	[illegible]	[illegible]	[illegible]
Minor	84	89	90	263
Taylor	113	[illegible]	[illegible]	[illegible]
Bradlee	106	101	111	318
Goodale	109	90	104	303
	[illegible]	456	482	1447

Colonial Second

Bowler	[illegible]	[illegible]	89	296
Potter	83	90	88	261
Walker	77	91	86	[illegible]
F. Smith	78	103	90	271
Wheeler	91	81	97	[illegible]
	436	[illegible]	[illegible]	1356

BILLIARDS

Colonial

Green	[illegible]
Holman	[illegible]
	300

Calumet

Smalley	148
Nutt	[illegible]
	248

POOL

Colonial

Lord	[illegible]
Cusick	[illegible]
	199

Calumet

Stevens	100
Rogers	99
	199

WHIST

Calumet

Engstrom and Jacobs	3
Reynolds and Parrington	2
Fitch and Dean	4
Randlett and Starr	1
Ellefson and Cutter	3
Wallace and Bond	[illegible]
	14

Colonial

Walliston and Olive	1
Durkee and Farrar	2
Evans and Chamberlain	[illegible]
Foss and Howe	3
Carleton and Hardy	1
Hitchborn and Pierce	3
	10

W. C. T. U. NOTES

The March meeting of the Winchester Union will be held in the vestry of the First Congregational church, Friday next, March 21, at 3 p. m. The speaker will be Miss Ethel Gleason and her topic will be "Bricks without Straw." In the absence of the president, Mrs. Hamilton, the meeting will be in charge of the vice president. It is hoped that there may be a large attendance as there is considerable business to transact and the address promises to be of unusual interest.

At the luncheon in the interest of the Frances E. Willard Settlement last week at the Westminster, Boston, Winchester was represented by Mrs. Henry Blood, Mrs. George H. [illegible], Mrs. Newton Shultis and Mrs. Wm. P. M. [illegible]. The speakers were the officers of the settlement, who told of the various activities in [illegible] and Bedford, and sketched the development of the work from its small beginnings to the present.

The mid-year meeting of the state executive committee of the W. C. T. U. will be held at Ayer next week, beginning Tuesday evening, March 18, and continuing through to Thursday. Mrs. Ella A. Gleason of Winchester will preside and give an address at a public meeting Wednesday evening.

The [illegible] of the [illegible] to [illegible] that the men overseas are [illegible] to prohibition is [illegible] but the statements may be [illegible] in the list labeled "Highly important if true." There are undoubtedly many who are opposed but there is also a large contingent of those who rejoice in the prospect of having a dreaded temptation removed from them when they return to civil life

"UNDER COVER"

Continued from Page 1

"Under Cover" has broken many records as a legitimate drama, running more than a whole season in New York and Boston, and is a play of a hundred surprises. The opening scene of the play is the New York Customs House where one hears of Steven Denby, the smuggler of the valuable pearl necklace; of "R. J.," the mysterious man of the U. S. Secret Service, and meets Ethel Cartwright a swell society girl who is forced into the Customs service. The scene changes to Long Island, where we find the Harringtons, a husband and wife in love with each other; their guest, Nora, who would rather die than be old-fashioned—and also discovers Steven Denby with the necklace in his possession.

The wonderful plot is concerned with the necklace and Denby's efforts to protect it and the Customs to secure it. It is a play of romantic love interest and a mysterious atmosphere of thrills that are interspersed with comedy. One of the greatest sensations is when Denby unconsciously gives the signal which is a sign to the customs authorities to raid the house. How Denby escapes from the toils of the law is a secret that is not disclosed until the very last minute of the play.

There was little to choose from in the ability of the young artists, one and all they took their parts exceptionally well; to compare or criticise would be an injustice to all.

The play was under the management of David Skinner and Marion Nichols of the Seniors and Frances Hill and Winslow Jennings of the Juniors. Miss Nichols was business manager. The ushers included Messrs. Stewart Eldridge, Winslow Jennings, Parker Hart, Reginald Kibbe, Benjamin Drisko, Frank Laughran, Fred McCartney, Jack Watters, Lee Court and Alliston Noyes. The property committee consisted of Frances Hill, Isabel Beggs, Stewart Eldridge, Katherine Pike, Winslow Jennings, Katherine Fairfield and Parker Hart. During the evening copies of the High School Recorder, the school paper, which consisted of a special service edition were sold by Miss Ann Zueblin and candy was sold under the direction of Miss Hester Bradford, who was assisted by Miss Dorothy Soutter, Miss Aurora Rondini, Miss Annette Mason, and Miss Beulah Foss. About $20 was realized from the candy. It is reported that the success of the show has resulted in arrangements being made to present in with the same cast at Camp Devens next month.

SURPRISE SHOWER

A novelty surprise party was given on Friday evening at the home of Mrs. Edward Perry of Thompson street, Woburn, for Mrs. Arthur Johnson, formerly Miss Eva McKee of this town, who was married recently. A large number of useful gifts were received which will be used in a future home. Music, refreshments and solos made a pleasant evening. The guests were:

Lillian Moynihan
Mabel Kelley
Teresa Jenkins
Margaret Reardon
Mary Aiken
Catharine Haverty
Kathryn Flaherty
Mrs. James Aiken
Mrs. Robert Davenport
Mrs. James McElhiny
Mrs. Edward Perry
Mrs. Thomas McKee
Mrs. John McLaughlin
Mrs. John Perry
Mae McKee
Ellen McKee
Jennie Lester
Mary Joyce
Catherine Finnerty
Grace Ross
Nellie Flaherty
Mary Donovan
Rosalie Joyce
Catharine Reagan
Eileen Murphy
Elizabeth Mulhern
Catherine Linehan
Helen Doherty
Ida Wells
Marie McLaughlin.

OPPORTUNITY FOR SERVICE

There is at this time, an opportunity for young men to enlist in the Massachusetts Volunteer Militia. Captain Tompkins of the local company has room for ten men, the only requirements being that a man must be at least seventeen and a half years old, and physically fit that is, able to pass an army examination.

The advantages of a years' military training are too well-known and numerous to mention here. Aside from setting up a man physically and quickening him mentally, an honorable discharge from a military organization, or active membership, are distinct assets in obtaining and holding a job.

Camptain Tompkins may be interviewed next Tuesday evening at the Town Hall, or any Monday evening thereafter. His office is at 136 Federal street, Boston, telephone Fort Hill 6454.

W. H. S. NOTES

The following basket ball boys have received numerals of the class of 1922: Capt. Tansey, Harold Philbrick, manager, Thomas Gillett, Lawrence Barnard, Niles Engstrom, Aly Winer, Clinton Mason, Lawrence Chandler, Joseph Flaherty. The team has won six, lost three, and tied one, with an average of .650. They desire games with any 125 pound teams in Greater Boston. Address Manager of Freshman Basket Ball Winchester High School.

The Freshmen girls defeated the Juniors in an overtime game [illegible] Monday. [illegible] starred making [illegible] baskets and 23 points for the Freshmen.

The Senior girls defeated the Freshmen 26-11, Tuesday. The Seniors were too powerful and kept the lead all through the game.

PRIZE LETTER CONTEST

ARLINGTON GAS LIGHT COMPANY

First Prize

Mr. Contest Manager:—

Dear Sir:—

I wish to submit my reasons for prefering gas as an all the year fuel for cooking and water heating in the hope that I may exchange my combination range for the gas range you so generously offer the successful contestant.

Gas appeals to me from the standpoint of economy, of cleanliness, of ease and definitness of operation and of being immediately available. From an aesthetic standpoint too, gas makes a strong appeal. Let me explain the aesthetic appeal.

The kitchen should be an efficient laboratory and not a social centre such as is too often the case where a coal range is used. Many families invest quite heavily in living-room furnishings and use the living room only on rare occasions. Members of the family have habituated themselves to a temperature well above 72° and are uncomfortable in a more temperate—healthy atmosphere. An all gas kitchen would most certainly change the social centre from the kitchen to the living-room and would help the family realize on its investment. I am for kitchen efficiency and against kitchen sociability.

Statistics may be all things to all men and statisticians frankly say, "Tell me what you want to prove and I'll furnish the proof." For my own satisfactoin, though, I have tried to get comparative costs of coal and gas and have reached some conclusions. Range coal cost me twelve and a half cents a day and the gas for a period of a month cost fifty cents, making a total of $4.25 for coal and gas in one winter month. My largest summer month using gas exclusively for laundry, for baths and for cooking was $4.75. The reading of the month before was put down at $.77 and I concluded that some of the $4.75 could fairly go over to the previous month.

The average cost for gas was $2.60 for five months and we were home all summer. I did enough canning for a family of three for a period of six months. I am not taking into account any expenditure for wood in running my coal range. On the other hand I supplemented gas with a fireless cooker.

Are you interested in vital statistics? I know I lose a fair amount of vitality every time I polish my kitchen stove. There are always splushes of black on the kitchen wall and you use both temper and energy in getting them off. I clean my stove weekly in summer and winter and I feel that it will never repay me for all my loving care. So many women blithely pass on this dirty, disagreeable job to the laundress or to friend husband that they don't half appreciate the hatefulness of this task.

Then, too, ashes and coal dust travel through pantry and dining room and into the living-room entailing an endless round of dusting. Indeed the pantry shelves seem to have a perennial film of dust and mahogany furniture simply says, "Clear the decks and we'll gather more dust." A closed pantry door might help some, but with the fire at all active, the kitchen would get insufferably warm.

The utensils are cleaner or more easily cleaned when used over gas than over a reasonably well-blackened stove.

Gas is especially easy to control and by intelligent observation you will get uniform results. An acquaintance of mine thrusts a cake into the oven and challenges it to do its "burndest" and the cake accommodates itself to her mood and comes into view a well-blackened sheet. All the blame is placed on the gas oven and she invites everyone to view the remains. She only occasionally uses the gas range, but she lauds the coal range everlastingly. I am tempted to go by opposites when she praises anything.

Gas won't do it all but it is an efficient co-worker. It seems impossible to advertise a vacuum cleaner or a washing machine in a magazine of today, unless the lady of the house is permitted to wear a georgette gown and high heel shoes. Neither she nor the machine she casually uses will work unless this setting is provided. A gas stove stands shoulder to shoulder with the women in gingham gowns and sturdily shares the work. Your mind and the gas stove mechanics together will accomplish much but no honest gas stove will thrust you out to the movies and play successful solitaire.

You must use your coal range at specified times for baking but the gas is immediately available. I have been delayed repeatedly in the past year in waiting for bread to rise and although I have had a coal fire I have used the gas range rather than be obliged to shake down and practically rebuild the fire. It is always necessary to do this for afternoon cooking.

I have also had to use the water heater for baths and laundry purposes to heat the faintly tepid product of the coal range. I'm a bitter partisan.

Let me tell my experiences in trying to rent an apartment which was idle for six months, mainly, I think because there was the good old coal stove asking for perpetual care. Those who would put up with the coal range had very young children or very old members in the family and they needed extra warmth. Even some of these confessed that their preference would be temporary and that they would move into an all gas kitchen when it was expedient. Buyers and builders of real-estate may be helped by my experiences.

So many people have complained of high gas bills to me that I am often tempted to seek the reason. I often find an abuse of the hot water privilege. Then too, the recent and the frequent bills will make occasion for twelve distinct complaints against gas to only one against the coal bill. The big shock of a yearly coal bill is often forgotten but the twelve minor shocks of gas bills loom large because they are immediate.

FORTNIGHTLY NOTES

Continued from Page 1

Mr. Parry, who from the beginning of his talk showed himself possessed of a most delightful sense of humor, described Wales as being about the size of Palestine, and said of its people that they were romantic because romance was inspired by the majesty of the mountainous scenery, because the whole country was wrapped in an atmosphere of mystery and happy because they sang. In Mr. Parry's opinion Welsh singing is the finest in the world, and the musical festivals of the Welsh colliers are occasions of unusual interest.

On emigrating to America the lecturer's first impressions of this country were not favorable, although he gave his audience a hint that he would speak in a more complimentary vein before the close of his talk. The rigorous medical inspection on the steamer and on landing, and the [illegible] though amusing experiences in becoming accustomed to American money and American [illegible] were reasons which tended at first to increase in a Britisher his loyalty to his own land.

Coming to this country an educated man to pursue his studies for the ministry, Mr. Parry suffered, however from much the same loneliness experienced by the more humble immigrants, in whom resentment against their new surroundings is often bred through misunderstanding, unjust exploitation, and indignation against the well-intentioned social worker who comes to tell them how to conduct their homes.

But at last the soul of America takes hold, "like a meadow-river rising in Spring." The newcomer realizes that for his children there are better opportunities here than in the old world, and for himself independence of thought and action.

Mr. Parry closed with the hope that America would take its place in the League of Nations to be the defender of the smaller countries of the whole world.

Members of the Fortnightly who wish to attend a free course of five lectures beginning May 13th, on "Thrift in Clothing," by Mrs. Woolman of the Massachusetts Agricultural College Extension Service, please ask for the chairman of the [illegible] Committee, Mrs. Florence R. Scales, telephone [illegible]-M.

When Rubbers Become Necessary

And your shoes pinch and corns and bunions ache get a package of the soldiers do! Shake some of Allen's Foot-Ease in each shoe each morning. It gives quick relief to tired, aching, swollen feet, prevents blisters and chafing of the shoe, and makes walking easy. Allen's Foot-Ease is the greatest comfort discovery of the age. Sold everywhere.

KIMBALL & EARL
45 PARKWAY
(Near Lloyd St)
Automobile Overhauling
On All Makes of Cars
15 Years Experience
TELEPHONE WINCHESTER 1177

H. J. ERSKINE
FURNITURE and PIANO MOVING
GENERAL TEAMING
Furniture and China Packed
Shipped and Stored
Res., 4 Linden Street Winchester
TEL 65-M

WADLEIGH SCHOOL EXHIBIT

Through the courtesy of the Boy Scouts an exhibit of work from the Wadleigh School is being placed in the windows of the Boy Scout Headquarters. It is planned to follow this with exhibits from other schools, giving each school the use of the window for about a week at a time.

The Wadleigh exhibit comprises Geography, English, Penmanship, Drawing and Cooking. A set of penmanship drills shows what a pupil must do in order to receive a button from the A. N. Palmer Penmanship Company of Boston. Fifty-two pupils in the seventh grade have received buttons, since the Palmer system was introduced in January. Two pupils have received pins given upon the successful completion of one hundred drills. The written English papers show the improvement in penmanship in this grade.

Correlation between English and History and between History and Drawings is shown by drawings and booklets. The school magazines prepared by the English classes in Grade eight are worthy of notice.

An exhibit of muffins made by the eighth grade girls on Monday draws attention to the fact that cooking was introduced in this grade last September.

Next week Miss Daley, the manual training instructor, will show some of the hand work done in Grades six, seven and eight and in the High School; and later in the week there will be an exhibit of sewing.

How's This?

We offer One Hundred Dollars Reward for any case of Catarrh that cannot be cured by Hall's Catarrh Medicine.

Hall's Catarrh Medicine has been taken by catarrh sufferers for the past thirty-five years, and has become known as the most reliable remedy for Catarrh. Hall's Catarrh Medicine acts thru the Blood on the Mucous surfaces, expelling the Poison from the Blood and healing the diseased portions.

After you have taken Hall's Catarrh Medicine for a short time you will see a great improvement in your general health. Start taking Hall's Catarrh Medicine at once and get rid of catarrh. Send for testimonials, free.

F. J. CHENEY & CO., Toledo, Ohio.
Sold by all Druggists, 75c.

Winchester Shoe Hospital and Boot Black Parlor

By new machinery we are able to do our work in the quickest possible time. We give satisfaction by using the best material. We carry a full line of Rubbers, Shoe Laces and Polishes. Work called for and delivered.

535 Main Street Winchester
Tel. Winchester 272 R

Hallandays
CLEANSERS AND DYERS
BLANKETS CLEANED?
Soft, Fluffy and Nice
QUICK SERVICE
BAILEY'S CLEANSERS-DYERS
30 Washburn Street Watertown
9 Church Street Winchester
Auto Delivery

Photographer?
F. H. Higgins
13 Church St. Tel. 938-W

PIANO TUNING AND REPAIRING
WHITMAN PIANO COMPANY
STONEHAM, MASS.
Telephone, Stoneham 140

DR. RICHARD W. SHEEHY
announces the opening of his office at No. 1 Mt. Vernon St.
OFFICE HOURS
Daily 2 to 4 and 7 to 8 P. M.
Sunday and Wednesday by appointment
Telephone Office and Residence
Winchester 890

Swedish Massage
DR. BUTLER'S HEALTH EXERCISE
OSCAR ANDERSON M.D.
MASSEUR
PATRONIZED BY THE LEADING MEN AND WOMEN
TEL. BOSTON
MEDFORD
ESTAB. 1863, BOSTON, MASS.
17 years practice in Boston and suburbs. Results certain
TELEPHONES WILL CALL

SAMUEL FRUMSON
JUNK DEALER
Rags, Bottles, Rubbers, Old Iron and all kinds of Metals and Paper Stock. Automobile Tires, Rubber Hose, Books and Magazines.
Send me a postal and I will call.
12 Cross Street Telephone 1197-M

C. FEINBERG
JUNK DEALER
Rags, Bottles, Rubbers, Old Iron and all kinds of Metals and Paper Stock, Automobile Tires, Rubber Hose, Books and Magazines. Send me a postal and I will call.
44 Middlesex Street Winchester
Tel. 501-R Winchester

SAMUEL WEINER
Junk Dealer
NEWSPAPER 30c per 100 lbs.
BOOK STOCK 50c per 100 lbs.
RAGS 2c per lb.
RUBBER 5c per lb.
BOTTLES 12c per doz.
AUTO TIRES 5c
RUBBER HOSE 1/2c
84 SWANTON STREET Telephone 1145-M

THOMAS QUIGLEY, Jr.
Teamster, Contractor and Stone Mason
PAVING, FLOORING, ROOFING
In Artificial Stone, Asphalt and all Concrete products
Sidewalks, Driveways, Curbing, Steps, Etc.
Floors for Cellars, Stables, Factories and Warehouses
ESTIMATES FURNISHED
18 LAKE STREET

JOHN J. SULLIVAN
Plumbing and Heating
All Jobbing Promptly Attended To
63 NELSON STREET
Tel 854-M

AUTO STORAGE
FIRE PROOF GARAGE
KELLEY & HAWES CO.

Get the Genuine and Avoid Waste
MORGAN'S SAPOLIO SCOURING SOAP
Economy in Every Cake

PAPER FUND FOR WINCHESTER HOSPITAL

The Finance Committee of the Winchester Hospital will be very grateful for donations of old newspapers, magazines, rags, bottles, rubbers, old iron, etc., for the benefit of the Paper Fund.

Telephone any of the following ladies, Mrs. John Abbott Tel. 367; Mrs. W. A. Bradley, Tel. 702-W; Mrs. W. A. Lefavour, Tel 663-W; Mrs. W. R. Marshall, 536-W; Mrs. Harry C. Sanborn 420.

j31,tf

COMMONWEALTH OF MASSACHUSETTS

Middlesex, ss.

PROBATE COURT

To the heirs-at-law, next of kin, creditors, and all other persons interested in the estate of Charles H. Pugh late of Winchester in said County, deceased, intestate.

WHEREAS, a petition has been presented to said Court to grant a letter of administration on the estate of said deceased to Ethel K. Pugh of Winchester in the County of Middlesex, without giving a surety on her bond.

You are hereby cited to appear at a Probate Court to be held at Cambridge, in said County of Middlesex, on the nineteenth day of March A. D. 1919, at nine o'clock in the forenoon, to show cause if any you have, why the same should not be granted.

And the petitioner is hereby directed to give public notice thereof, by publishing this citation once in each week, for three successive weeks, in the Winchester Star, a newspaper published in Winchester the last publication to be one day, at least, before said Court.

Witness, Charles J. McIntire, Esquire, First Judge of said Court, this twenty-first day of February in the year one thousand nine hundred and nineteen.

F. M. ESTY, Register.

f28-m7-14

COMMONWEALTH OF MASSACHUSETTS.

Middlesex, ss.

PROBATE COURT

To the heirs at law, next of kin and all other persons interested in the estate of William James Stewart late of Winchester in said County, deceased.

WHEREAS, a certain instrument purporting to be the last will and testament of said deceased has been presented to said Court, for Probate, by Martha Piper Snow-Stewart who prays that letters testamentary may be issued to her, the executrix therein named, without giving a surety on her official bond.

You are hereby cited to appear at a Probate Court to be held at Cambridge in said County of Middlesex, on the twenty fifth day of March A. D. 1919, at nine o'clock in the forenoon, to show cause, if any you have, why the same should not be granted.

And said petitioner is hereby directed to give public notice thereof, by publishing this citation once in each week, for three successive weeks, in the Winchester Star a newspaper published in Winchester the last publication to be one day, at least, before said Court, and by mailing, postpaid, or delivering a copy of this citation to all known persons interested in the estate, seven days at least before said Court.

Witness, Charles J. McIntire, Esquire, First Judge of said Court, this fourth day of March in the year one thousand nine hundred and nineteen.

m7-14-21 F. M. ESTY, Register.

COMMONWEALTH OF MASSACHUSETTS.

PROBATE COURT

To the heirs-at-law, next of kin, creditors, and all other persons interested in the estate of Mary W. Hales, late of Winchester in said County, deceased, intestate.

WHEREAS, a petition has been presented to said Court to grant a letter of administration on the estate of said deceased to John J. Costello of Winchester in said County, or to some other suitable person.

You are hereby cited to appear at a Probate Court to be held at Cambridge in said County of Middlesex, on the twenty fifth day of March A. D. 1919 at nine o'clock in the forenoon, to show cause, if any you have, why the same should not be granted.

And the petitioner is hereby directed to give public notice thereof, by publishing this citation once in each week, for three successive weeks, in the Winchester Star a newspaper published in Winchester the last publication to be one day at least before said Court.

Witness, Charles J. McIntire, Esquire, First Judge of said Court, this sixth day of March in the year one thousand nine hundred and nineteen.

m7-14-21 F. M. ESTY, Register.

NOTICE IS HEREBY GIVEN, that the subscriber has been duly appointed administrator of the estate of Lydia L. Blood, late of Winchester, in the County of Middlesex, deceased, intestate, and has taken upon himself that trust by giving bond, as the law directs.

All persons having demands upon the estate of said deceased are required to exhibit the same; and all persons indebted to said estate are called upon to make payment to

Henry C. Blood, Adm.

(Address)
24 Vine Street,
Winchester, Mass.
March 4, 1919.

m7,14,21

NOTICE IS HEREBY GIVEN, that the subscribers have been duly appointed administrators of the estate of Theodore P. Wilson late of Winchester in the County of Middlesex, deceased intestate, and have taken upon themselves that trust by giving bond, as the law directs. All persons having demands upon the estate of said deceased are required to exhibit the same, and all persons indebted to said estate are called upon to make payment to

ELLA K. WILSON,
THEODORE P. WILSON, JR.
Administrators

(Address)
6 Wilson Street
4 Wolcott Road,
Winchester.
March 4, 1919 m7-14-21

NOTICE IS HEREBY GIVEN, that the subscriber has been duly appointed executrix of the will of Aruba Ann Moore, late of Winchester in the County of Middlesex, deceased, testate, and has taken upon herself that trust by giving bond, as the law directs. All persons having demands upon the estate of said deceased are hereby required to exhibit the same; and all persons indebted to said estate are called upon to make payment to

DOROTHY MOORE FIELD, Executrix

(Address)
14 Highland Avenue,
Winchester, Mass.
March 5th, 1919 m7-14-21

SPACE TO-LET
for
Offices and Storage
KELLEY & HAWES CO.

Tel. Winchester 2036-J P. O. Box 114 Winchester

SMITH & NEILSEN
Painting, Decorating
Paperhanging

Cor. Main and Lake Streets Winchester

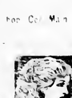

PARKER'S
HAIR BALSAM
A toilet preparation of merit.
Helps to eradicate dandruff.
For Restoring Color and
Beauty to Gray or Faded Hair.
50c. and $1.00 at Druggists.

TOWN MEETING CLOSES

Continued from Page 1

Article 14. This article called for the disposal of Swanton street hose house property, a motion being introduced by the Finance Committee authorizing the Selectmen to sell it. In speaking to the motion Chairman Parsons stated that at the present time the building was used for storage by the Fire and Sewer departments; it was advisable to pass the motion, which would allow the Town to sell the property should an opportune occasion arise.

Mr. Davidson opposed the motion. The property should be held. It was a better place for storage than the Stone property as it was in a more thickly settled portion of the town and this would aid in preventing theft of material, which was likely at the Stone place. Being in the centre of a thickly settled centre of foreign population he thought the building might be well used for a civic centre and for educational purposes; also for a voting precinct, soon to be needed if equal suffrage was granted. The receipts from the sale of the property would be small.

Mr. Kendall of the Water and Sewer board stated that the lot was 80 x 220 feet with the small frontage on Swanton street. It had been used in part by the Sewer department for years, with two buildings on the rear portion, for storage of tools, material and an automobile. If the lot was disposed of, other space would have to be provided and the Stone lot did not seem safe, for already the barn on the property was being carried away and material stored there had been stolen. The tax received if the lot was sold would amount to about $35 a year. He favored rather the selling of the Water department property in the centre where land was taxed at $1 a foot. The motion to sell was put and lost.

The resolution regarding the "greater Boston" bills was then introduced and carried as follows:

Whereas there are now pending in the Legislature several proposed bills for the establishment of a Greater Boston, annexing to Boston, other Municipalities and towns; therefore, be it

Resolved that the citizens of Winchester, in town meeting assembled, oppose the passage of any and all of said bills, which would annex Winchester to Boston or deprive Winchester of its political unity or right of self government.

In speaking of the resolution Mr. Emerson introduced Representative William A. Kneeland, who gave a brief outline of the five bills now pending with regard to this annexation plan. He stated that two bills called for annexation, one of which included Winchester; two called for the establishment of a Metropolitan fire and police district, one of which included Winchester and one, the Peters bill, called for the appointment of a governmental council without annexation. He understood that the Peters bill would not go through this winter, but hearings on the matter had been delayed until after March 16th to give the towns affected opportunity to express themselves at their annual meeting.

Article 15. The following vote was passed without discussion:

Voted that the Town hereby authorize the School Committee to establish and maintain State-aided Vocational Education in accordance with the provisions of Chapter 471, of the Acts of 1911, and of acts amendatory thereof, in addition thereto or dependent thereon.

Article 16. The Town voted to purchase of a new automobile for the Highway department and to trade in the old machine.

Article 17. The sum of $2700 was voted, to be raised by revenue for the completion of Westland avenue.

Article 18. This article called for the appropriation of $500 to welcome returned soldiers, sailors and others in service; the motion put was for such appropriation.

Mr. Fitzgerald moved to amend by making the sum $2000, to be expended by a committee of men and women to be appointed at the (present)meeting, and to have the returning soldiers and sailors register at the Town Hall instead of the police station.

In speaking of his amendment he stated that the sum of $500 was entirely too small to give a welcome to over 650 men. With regard to the registration he read from the records the request of the Adjutant General that the Town Clerks do the registering.

Chairman Parsons of the Finance Committee stated that the sum called for had been placed in the article simply had heen placed in the article asked. If the Town desired more it was a simple matter to vote it. He reminded the meeting that this was not all the Town was doing; a committee had been appointed to consider and carry out the erection of a permanent memorial and an article was coming up providing for the publication of a personal history of the men; these two things in themselves appeared fully as appreciable as candy and a brass band.

Mr. Tuck wanted $2500, and Mr. Rowe arose to a point of order - that the proposed amendment was beyond the scope of the article. Moderator Ives then effected a division of the amendment, separating the appropriation from the registration clause.

Mr. Laraway said that the sum of $500 was simply placed as the amount to be appropriated to get the matter before the Town. Winchester citizens could vote any sum they pleased and the committee only wanted to have them so vote. He personally thought $2000 at least should be voted.

A vote was then taken on the committee portion of Mr. Fitzgerald's substitute, which was lost and on a vote for $1000 in place of $500 as offered by Mr. Laraway, to be expended under the direction of the Selectmen's committee, the motion was carried.

Mr. Fitzgerald then offered the following resolution:

Resolved with unanimous consent of the meeting, That the records of the returned soldiers, sailors and marines be kept by the Town Clerk at the Town Hall building.

In speaking Mr. Fitzgerald stated that the Adjutant General's orders should be carried out and no returning men be asked to go to the police station to register. He knew men who would never register their return if they had to do it there.

Mr. Laraway stated that the police station was selected simply because it was always open and afforded the men an opportunity to register at any time they found convenient; that the police had gathered and compiled the records for the Town, being the only department the Selectmen could call upon for the work and being the best department equipped for the work. He felt the police station held no objections, but had no opposition to offer to the Town Hall if the returning men men felt as they did.

Mr. Tuck felt the Town Hall was none too good for the men to register in; they should not be compelled to visit the police station immediately upon their return home from doing their duty and risking their lives. The resolution was put and voted without opposition.

Article 19. The following vote was passed:

Voted that a committee of five be appointed by the Moderator to collect data and have published in book form a brief sketch of all Winchester men engaged in the military or naval service in the war with Germany and of all other Winchester men and women who renedered service overseas in that war, giving dates and places of birth of the soldiers and sailors, their parents' names, the dates of their entering and leaving the service, their regimental and other military connection, and other pertinent facts or particulars relating to the service and careers of the individual men; that as a part of the same publication the Committee be requested to have a similar but more extended biographical sketch produced of each of the men who served the cause of the Union in the Civil War accredited to the Town of Winchester or who afterward became permanent residents of the Town; and likewise, also, such extended individual sketches of the Winchester men who took part in the Spanish-American War; that the above contemplated record of patriotism, when prepared, be published in sufficient numbers so that every soldier whose name may appear therein, any every family in town desiring a copy, may be supplied therewith, without cost, and that the sum of $700 be raised by revenue and appropriated to defray the expense of the same, to be expended under the direction of said committee.

Article 20. The following vote was passed:

Voted that the Water and Sewer Board be and hereby is authorized to convey in the name of the Town to the Commonwealth of Massachusetts, acting by its Metropolitan Park Commission, such rights in the land of the Town held and now used for locations for water pipes from the South Reservoir as will provide for and permit said Park Commission to extend, construct and maintain for public use park or parkway roads across said locations.

Article 21 gave authority to the Water and Sewer Board to apply the money received from the sale of the automobile towards the purchase price of a new car.

Article 22. The following vote was passed:

Voted that the Moderator appoint a committee of three voters to consider the advisability of changing the present practice of the Town in the letting out of contracts for the purchase of materials and supplies, and to report at a later town meeting.

In this matter Mr. Fitzgerald stated that the same vote had been passed in 1913, and he desired information as to why it was again brought before the Town, as it was not effective was the reason it was that the fact that the 1913 vote was not effective was the heason it was now brought up, so that suitable bylaws could be drafted. The committee recommended because the matter required much care and consideration.

Article 23. The following motion was offered by Mr. Parkhurst and was voted:

Voted that the Town of Winchester does hereby accept the conveyance to it from Preston Pond, Esq., of two certain tracts or parcels of land for park purposes as evidenced by his deed to the Town dated January 20, 1919, and directs the Park Commissioners forthwith to cause said deed to be recorded in the Middlesex South District Registry of Deeds.

The Town in accepting this gift expresses, in behalf of its citizens, its hearty appreciation of the donor's generosity and of his long contained interest in the present welfare of the Town and his wise foresight for its proper development in the future.

The Town Clerk is hereby directed to forward to Mr. Pond a certified copy of this vote.

Mr. Parkhurst spoke on the gift, outlining the part it played in the park development of the Town, the difficulties already encountered in connection with the parcel of land deed, and lauded the public spirit and civic interest of the donor in making the gift.

Mr. Davidson of the Park Department also spoke in appreciation of the gift stating that this one parcel of land was not included in the Whitney purchase except with regard to rights of way, and he noted the need of its control by the Town, especially in future development.

Article 24. This article applied to the erection of the bath house at Wedge Pond, and had promised to be one of the most interesting in the warrant upon [illegible] question which had already received considerable consideration at [illegible] meeting held last year. [illegible] presenting the motion Mr. [illegible] of the Park Department [illegible] appropriation of $6000. He told of [illegible] tions about the pond; how the children deserted the playground on Manchester Field for the water on summer days, with over 400 being counted at the pond on one afternoon, and felt it would be used more than ever with present high car fares keeping the children home from the beaches. The bath house would be a great asset to the Town. It would also furnish storage place for playground apparatus now kept at various places through the winter months and with much of it stolen, and as Boy and Girl Scout requirements included swimming, a bathing place was needed especially in view of this popular movement.

Chairman Parsons of the Finance Committee stated that his committee favored a bathing place with proper facilities but felt this was not the year to erect a bath house, and questioned the advisability of erecting one on Wedge pond at any time until the question of the purity of the water had been settled. Last year a similar project involving much less money had been turned down. At present costs the erection would entail 50 per cent more money than the same plans formerly called for. The present tax rate was $20.35, with the bath house it would be $20.70. If present conditions continued he had faith in the ability of the police to care for the matter. With regard to the water, it was known that Horn Pond brook and Russell's brook were notoriously impure. The condition of the water should be the first consideration.

He then read letters from the State Board of Health to the effect that the water contained injurious and even dangerous qualities and a letter from the local Board of Health stating substantially the same opinion, so far as made from facts known and observation.

He then read a communication from the State Board of Health regarding the water of Mystic Lake to the effect that it was much better than Wedge pond and was safe for bathing. Following this he produced a letter from the Metropolitan Park Commission to the effect that while formal action had not been taken by that board, it was very probable that if the Town would care for the supervision and policing of Sandy Beach, the Board would allow bathing at that place where shelters were already in existence.

Mr. Davidson felt that the portion of Wedge pond to be used was fed wholly by springs and none of the contaminating water entered there. He also stated that he had been told that no effective analysis of the water could be taken at this time with the ice on the pond. He thought there was no danger whatever from impure water and as conditions would be resumed similar to those of last summer, it was advisable for the Town to erect the bath house.

Mr. Laraway opposed the bath house. He felt it was as unsafe to store trinkets in as was the barn on the Stone property to store drain pipe.

Mr. Carhart of the Park Board made an eloquent argument in favor of the house and cited the incident of the white dog which went into Mystic Lake and came out green. Dog owners kept their animals from the lake. He felt it unwise to allow children to bathe in water where dogs were not allowed.

His remarks were followed by applause, but when the motion was put it was voted to postpone until the next annual meeting, a rising vote carrying this through 150 to 57.

Rep. Kneeland then offered the following resolution:

Resolved: that the citizens of Winchester, in town meeting assembled, respectfully request that the Metropolitan Park Commission allow bathing in the Upper Mystic Lake and that the use of the present bathing facilities upon the shores of said lake be granted to the inhabitants of said Town, and further be it resolved that a copy of this resolution be sent by the Town Clerk to the Secretary of said Commission.

The hour had reached 10.15 and there was some disposition to adjourn the meeting but as only a few articles remained an appeal to continue and finish the business was consented to.

Article 25. This article referred to the acceptance of Cutting street, the Finance Committee moving indefinite postponment. It appeared that some $275 was need to place this street in an acceptable condition, and as the abuttors declined to pay this sum, it was not thought advisable to accept the way.

Mr Davidson cited instances where streets had been accepted in the past with no cash paid by the abutters to place them in condition. Selectman Newman agreed that the methods of acceptance by the Town had been loose in the past and thought it time to correct this procedure. Mr. Cutting thought the street should be accepted. A motion to accept was voted upon and doubted, a rising vote carrying it 47 to 33.

Article 26. This article carried the establishment of building lines on the street previously accepted. Arguments for and against, carrying the same questions of previous procedure, were presented, but the meeting voted not to establish the lines upon information that damage suits were likely to arise through no signing of agreements of release by the abuttors.

Article 27 called for buildings lines on Vine street and was accepted.

Article 28 called for building lines on Stratford road and was accepted.

Article 29 was similar with reference to White street, and was likewise accepted.

Article 32 was called, articles 30 and 31 having been [illegible] at [illegible]. This article called for the report of the committee on [illegible] of by-laws relative to buildings, plumbing, heating, drainage and wiring. Mr. [illegible] S. Allen stated that the committee was not ready to report, [illegible] that the meeting will [illegible] several sessions when [illegible] in the warrant. He thought [illegible] would be able to report at the special meeting to be called in June.

The meeting dissolved at 10.45.

American soldiers drank 15,000 cups of coffee on the opening day of a new canteen in England. No wonder they're wide awake.

GIRL SCOUT NOTES

The last evening in the course given by the Winchester Council to Girl Scout leaders will be held in the Epiphany Parish House, Tuesday evening. Miss Marie L. Shedlock of England will talk on Scout Laws, illustrated by dramatic stories.

At the meeting on Tuesday evening Mr. Charles Lane spoke on Woodcraft and the Lessons We Learn from it.

He told many personal experiences of trips in the wilds of Maine, of blazed trails and nature's [illegible] signs and the wonderful woodcraft instinct possesed by some of the guides and which had been obtained by observation.

He said:

Somehow there seems to prevail an impression that woodcraft and woods joys are for men alone. Certainly such an impression as this cannot be rightfully placed, for women are fast discovering that to drift down some fascinating river or rock-bound stream in a canoe is as soothing to their nerves as it is to a man's. Woodscraft is an art to be made use of by all, not a few.

A woman who does not care for woodscraft, and who has no apparent interest in it, is one who does not know it. A woods which furnishes so much pleasure and benefit to man, relieving his mind of the cares and perplexities of business life, can be just as beneficial to a woman.

The various conveniences, luxury, and cleanliness of your home, the care and responsibilities of your family, and the usual life of women, needs and should receive just as much, and just as often a change from home life as your father, husband, or brother, requires from his business life. And I have not failed to observe in the past few years, that women are fast finding this out. The camps in Maine have now during the summer as many women as men, who there seek rest and recreation.

I believe, however, that the natural love for the woods and wood's life can best be promoted among the younger people such as those whose physical uplift you are guiding. It is said that because women cannot do at once well what men do easily, she either loses interest or becomes content to watch, rather than do.

There is no form of recreation which is so beneficial and so invigorating to either man or woman as camping and out-door life. Each year increasing numbers of people respond to the invitation which comes from the woods lakes, and rivers, to come out into the great outdoors and enjoy the freedom and beauty of nature, for nature is a veritable fountain of youth. She sends men and women back to their business and life duties with stronger bodies keener minds, with new energy, greater ambitions, and a renewed enthusiasm.

But greater than all of these for woman, woodscraft will result in a growth and a development of her spiritual and mental being. It will afford opportunity to tally her out look on life with the big inspiring forces of nature. A view that will clear away much of the pettiness of life and give a saner idea of the true proportions. There will be developed in her a sense of fair play, a generosity, and a truth that will help her to measure up to the conditions and the possibilities of the new era that lies before her.

So when Mrs. Zueblin called me by phone in February and asked that I give an evening to the Girl Scout movement, I very willingly accepted the invitation, for I am much interested in this work.

The subject suggested to me was walks or hikes in the woods in and about Winchester, but after giving a few minutes thought to this subject, I was compelled to admit that there were no woods in Winchester, only here and there a grove of pine, birch, or cedar, and that the hikes must be taken in the public highways.

I did however, feel that I ought to follow the line of thought as suggested, so have concluded to present, "Woodcraft, and the lessons we learn from it", using as illustrations personal experiences in the wilds of Maine, which I trust may prove interesting.

The works and duties of Girl Scouts are wonderfully instructive and I am impressed with the thought that what they learn from it, under your guidance, will help them through life easier and happier, and will equip them with a knowledge such as will be ever interesting and beneficial to themselves, as well as to others, for they are now at that age when their best opportunity is here for the building up of their bodies and minds with nature's offerings.

My aim is to render a practical service, and assist you in pointing out to them lessons in observation, and the art of getting along in the woods by utilizing nature's store house.

If it is your intention to take walks or hikes in the woods as a part of your regular work, you will learn to know that woods observation is a wonderful teacher, for from books we can learn much, but they cannot teach you to follow a trail or guide successfully a group of Girl Scouts through the woods. [illegible] been said, and truthfully so, that [illegible] who frequent the [illegible] learned, that to master all the [illegible] circumstances [illegible] which come to them [illegible]

[illegible]

[illegible] of the war, and from it we have gathered many valuable suggestions which have proven to be most helpful to us. One was to suitably prepare our soldiers for the hard and rough tramping which was known to exist in Northern France, and as you are soldiers in a sense, you too must prepare for the same purpose, for tramping even in our local woods, the trail is not altogether smooth or easy.

Let our first lesson then be on the foot. If I were going on a tramp tomorrow, I would bathe my feet in a strong solution of salt and warm water. It touches the skin and will make the walk easier. You should if possible, wear woolen stockings; any soldier boy will be glad to indorse this statement. A little Talcum powder shaken inside of them will keep the feet dry from perspiration. Woolen stockings, every time a step is taken, act as a bellows, and that provides ventilation which is necessary. Cotton stockings are not suitable to tramp in, they absorb perspiration, and when damp or wet feel extremely uncomfortable, and do not provide proper ventilation. Cotton stockings also allow sand and very small pebbles to come too closely in contact with the foot, thus causing water blisters. I have never known a water blister to be caused by wearing woolen stockings.

We cannot always choose the kind of a shoe which is best for walking, but a low moccasin or shoe pack, so called by Indians, is far better than any other for summer travel. The foot is properly ventilated, and it has a low flat heel which helps to prevent stumbling. If in walking, you ever find one foot to be more uncomfortable than the other, call a halt and change your stocking, one foot to the other, and observe the relief.

When starting on a walk there are a few special things which it is well to throw in your knapsack; a pocket knife as a general and oft-time necessary article; a tin horn, should one of the party stray away can easily be located by its call. (The human voice even though exerted can carry but a short distance in the woods, while a horn can be heard for a mile.) Also a small onion, a stone, or a small pebble, as thirst quenchers. Tramping in the woods creates thirst, not thirst as coming from the stomach such as we usually have but one caused by inhaling the fresh dry air. Should drinking water not be at hand, a small thin slice of the onion placed inside the mouth will enable you to walk for hours without desire for water. The onion will also prevent the lips from cracking. The stone or pebble will answer to some extent the same purpose as the onion.

We have now prepared ourselves for a walk, but do we really know how to walk? I wonder if any of you have ever seen and noticed what the gait and motion of an Indian is when walking. For the Indian is probably the only race of people on the face of the globe that was moulded for walking beginning at the cradle. A little papoose or Indian baby is lashed to a cradle board almost from the day of its birth. Its mother several times each day will loosen the lashings and straighten its little bowed legs, always keeping the feet in exactly a perpendicular position, so when the child reaches the age of freedom its feet, at least, are pointed in the right direction, straight ahead.

An Indian seldom, if ever, toes out. His motion or gait for walking is assisted by a slight rolling hip motion, with a spring on the toe. Thus he glides along hour after hour, with no sign of fatigue or even exertion. The average townsman's stride is ad up and down knee action, with rather rigid hips, toes pointing outward, and heels striking first, (thus the shoe cobbler sees us frequently.) In tramping in the woods one must avoid allowing his weight to come upon the heel, for by it the walker loses command of his balance. It has been said that if an Indian were turned to stone while in the act of stepping, the statue would probaly stand balanced on one foot.

A foot pointed straight ahead when walking gains much ground over one that toes out. A foot pointed straight ahead has only the width of the toe of the shoe to cause a stumble, while the person who toes out has the whole side of the foot to act as a hook. If you were to try this Indian method of walking, you would observe its advantage in covering ground with the greatest possible ease. When one who has had experience in woods walking, sees a person on our streets at home, who has naturally and unconscientiously acquired this gait, and not being an Indian it at once attracts his attention.

Members of the Council are invited to meet Mrs. Jane D. Rippin, who has done such excellent work during the war as head of the Division of Woman and Girls' Department of the Law Enforcement Division under the commission on training camp activities and now the national director of the Girl Scout organization and who will speak at 607 Boylston street, Saturday afternoon at 2.30 o'clock.

JOHN J. SHEA

John J. Shea, aged 27 years, died at his home 72 Irving street, Monday afternoon of pneumonia after a short illness. He was a carrier by occupation and was employed at the Beggs & Cobb factory. He is survived by his [illegible], Mr. [illegible], brother, Edward F. [illegible] [illegible]

[illegible]

David A. Carlisle, painter and decorator, hardwood finishing a specialty. 141 Cambridge street. Tel. 424-M. aug28,tf

ANNUAL DANCING PARTY

Santa Maria Court, No. 150, Daughters of Isabella, will conduct its eighth annual concert and dancing party in the Town Hall, Tuesday evening, April 29th. It is planned to make this year's party one that will be long remembered by young and old.

The evening's arangements will open with a grand concert at 8 o'clock, the details of the concert to be announced later. A very efficient committee, headed by Miss Mabel M Coty, the well known soloist, has the concert in charge.

Dancing will [illegible] from [illegible] Mrs. George R. Pearl, G. R., will serve as floor marshal, assisted by a corps of [illegible] members of the court [illegible]

All arra[illegible] for the party [illegible] A [illegible] court [illegible] of the [illegible] [illegible] orchestra.

BOWLING NOTES

Prize winners on the Winchester Alleys at the Star Building for the week were: [illegible]

[illegible]

The outside [illegible] Winchester Laundry [illegible] Winchester [illegible]

On Tuesday [illegible] Men's League of Woburn [illegible] a match [illegible] team, winning by 110 pins.

In [illegible] match in the Odd Fellow's [illegible] all records were smashed. [illegible] the highest team total [illegible] the highest [illegible] 137, and [illegible] the highest total 352.

WINCHESTER GIRLS LOST LEAGUE GAME

Melrose High [illegible] the league's race by defeating the Winchester High Girls, 56 to 41 at the Melrose Y. M. C. A. gymnasium Saturday. Miss Goss scored 36 points for the winner.

Melrose H. G.	Winchester H. G.
Holbrook, [illegible]	[illegible], Morse
Goss, r f	l g, Freeman
Pendleton,	c, Erickson
Toay, l c	r f, Fairfield
Herbert, r g	l f, Gray

Score—Melrose High Girls 56, Winchester Girls 41. Goals from floor—Holbrook 10, Goss 17, Fairfield 12, Gray 6. Goals on free tries—Goss 2, Fairfield, Gray 6. Referee—Andrews. Timer—Warren. Time—15 min halves.

Stoneham Theatre

Telephone Stoneham 92

Today and Tomorrow (Fri. and Sat.)

WM. S. HART in "BREED OF MEN"

[illegible] "THE MAN OF MIGHT"

2 Reel Mack Sennett Comedy "East Lynne With Variations"

VAUDEVILLE ! ! ! !

Next Week (Mon. and Tues.)

MARGUERITE CLARK in "MRS. WIGGS OF THE CABBAGE PATCH"

"THE LURE OF THE CIRCUS" featuring EDDIE POLO

"[illegible] DAYS" 1 Reel Comedy

[illegible] NEWS

VAUDEVILLE ! ! ! !

Next Week (Wed. and Thurs.)

[illegible] Production "FALSE FACES" [illegible] CHARLIE CHAPLIN in "A Night at the Show"

VAUDEVILLE ! ! ! !

MONDAY FRIDAY [illegible] TUESDAY SATURDAY

NEWSY PARAGRAPHS.

A telephone message from the residence of Dennis Lawton on Pond street, Wednesday forenoon at 10.35 informed the fire department that the house at No. 7 Pond street, occupied by John C. Hodge, was on fire. The department answered, sounding box 51. There was no fire, but a defective chimney had filled the house with smoke, which caused the place to appear as though a big fire was raging. The department had no work to do, and there was no damage outside of that occasioned by the smoke.

The [illegible] women in the Woburn court yesterday morning [illegible] clothing [illegible] from the residence [illegible] Green and [illegible] They were [illegible]

[illegible] of the Highland Service Club will be held at the home of Mrs. John Tolman, 607 Washington street, on Tuesday evening, March 18 at 7.30. There is a great deal of sewing to be finished for the last shipment. Business to be [illegible] before beginning to work. All members are urged to attend.

The Winchester Chapter of the Gamma Eta Kappa fraternity united with the [illegible] Chapter in their annual banquet in Young's Hotel, Monday evening. There were forty [illegible] present.

Show your appreciation of the [illegible] by giving us your support. Come to the Tech Glee Club Concert. [illegible] guaranteed. Town Hall, March 29, 8 to 12. Tickets $1.00, 75c, 50c, plus war tax.

Miss Ruth Ferguson of Manchester has been the guest of Mrs William P. Marshall of Cliff street during the past week.

During the week there has been a [illegible] of local carpenters to Quincy, where a building boom is on. The men are receiving from $1 to $1.50 an hour it is said.

Mr. and Mrs. Stafford Rowe of Glen road are the parents of a daughter, Lydia Fumelyn, born Saturday at Plymouth, N. H.

Mr. Robert Skinner of Glen road suffered the death of his mother last week.

[illegible] wheels, [illegible] Wilson.

Mr. and Mrs. James [illegible] of [illegible] street are spending a week at the Ark, East Jeffrey, N. H.

At the yearly election of officers of Woburn Lodge, B. P. O. E. on Monday evening at the Elk's Home Eugene J. Sullivan was elected Exalted Ruler and Bernard Mathews [illegible]. The installation will occur in April.

Supt. William T. Dotten of the water department rescued a hound from drowning in the North Reservoir this week. The animal was owned by a Medford man. It had broken through the ice and was almost exhausted when Mr. Dotten succeeded in getting it out with aid of poles and by crawling out on the ice. After laying on the ground for a time, the dog started off towards home, none the worse for its wetting.

Mr. and Mrs. Henry J. Winde are registered at the Grove Hall Hotel, Crescent City, Florida.

Mrs. Ralph Arnold suffered the loss of her brother, Frank A. Walker of Boston and her sister-in-law, Mrs. Morgan J. Walker, also of Boston. Both deaths occurred this week, caused from pneumonia.

James F. Ledwidge has entered the employ of Beggs & Cobb Co. He will assist in the bookkeeping, act as time keeper and do clerical work.

The fire department was called to the residence of Mr. Alfred G. Barr on Crescent road Wednesday [illegible] at 7.30 in answer to an alarm from box 61. The fire was caused by an oil stove which flared and filled the house with smoke. It was extinguished before the department arrived by throwing a rug over it. Beyond smoking up the house there was no damage.

Long [illegible] for [illegible] Wilson's.

Fred (Wiggie) Stevens returned from France Wednesday night. He was in Luxemburg when he was ordered home.

Miss Nellie Sullivan of the STAR office is ill at her home with the grip.

Men's Black Cotton Socks . 23c
5 Pairs for $1.00

Boy's Corduroy Pants . . 1.59
Boy's Overalls

Men's Heavy Work Pants
3.00 3.50 4.00 4.50

Large Assortment Regal Corsets
Maid's White Aprons

McCall's Dress Patterns
Spring Styles

Soft Collars for Spring Wear
Seven Styles

Black and Colored Petticoats
New Scout Books

Franklin E. Barnes & Co.

THOMAS H. BARRETT

Real Estate Insurance

546 MAIN STREET, WINCHESTER

Tel. Win. 357-M or 579-M

ATTENTION !

Clocks Repaired in Your Own Home

If Your Clocks Need Repairing, Call For

M. SHAIN, WALTHAM 533-M

Experienced Clock and Watch Repairer

I make a specialty of repairing and the care of American, French, Chime and Grandfather Clocks

ALL WORK GUARANTEED

In return for my labor I will accept old watches or Jewelry

32 LEXINGTON STREET, WALTHAM, MASS.

Winchester Exchange & Tea Room

Imported Madeira work on best round thread linen embroidered with famous Perilustre cottons.

Full line of crochet cottons, crotchet hooks and pattern books. Ask to see our new sport wools.

Tel. 1030

NEWSY PARAGRAPHS.

Representative William Kneeland was elected a member of the executive board of the Republican League of Massachusetts at its election last Saturday.

The fire department was called out Saturday afternoon for a brush fire on the hill at the rear of the Edwards estate off Cambridge street. Box 756 was rung in in response to a telephone call. About a half hour's work was necessary to control the blaze, which did little damage.

Miss Pauline Folger of Braintree formerly of this town, spent the week-end with Miss Hester Bradford.

Lieut. Hary G. Milson, Irish Canadian, Soldier-Orator, will speak at the Stoneham Forum, Stoneham Theatre, Sunday at 4 o'clock, on the subject "Reconstruction from the Soldiers Joint of View." Lieut. Milson was a team-mate during the last loan drive of Ex-President Taft, Caruso, Mary Pickford and others, and has achieved wonderful success as a speaker. He has addressed great crowds of working men and public meetings all over the country. He was wounded three times and gassed once. He has just published one of the finest books of the war, "Sunset, Night and Dawn."

Willard B. Locke of 17 Ridge street received his honorable discharge from Camp Devens, March 11.

The friends of Mrs. Edw. Fleming are pleased to see that she is able to be out again after a long sickness. Mrs. Fleming was taken sick the week before Christmas with an attack of influenza and bronichial pneumonia, and suffered a relapse which has taken months to get her strength back again, but is now able to be out.

F. L. Mara, painter. First class painting and decorating at moderate prices. Tel 588-M Win. Ja1tf

Mrs. Ethel S. Whitten was on the committee who sold cake and candy at the Massachusetts Daughters of the Revolution whist party at Hotel Westminster, Wednesday afternoon.

Mrs. Joseph Heflon is ill with tonsilitis at the Winchester hospital.

Private Maurice Rechenacker of 42 Brookside road, is home from the Portsmouth Hospital, Virginia, on a 30 day furlough.

Old Farmer's Almanacs. Wilson the Stationer tf

Mrs. M. I. Metten of Park avenue has left town for a short visit in New York.

Mrs. Sherman of Dix terrace is in Cleveland for a short visit.

Passers-by were fortunate enough to see the first owl that has been in this vicinity for sometime, on the Gifford School flag staff, last Tuesday afternoon.

Cordwood—Buy now for this winter. We can furnish the best quality in hardwood or soft wood. Walter Steele & Son, 26 Main street, Stoneham. Tel. 231-M. j3tf

GOOD, BETTER, and best tuners, specialists are still better Frank A Locke Specialist

NEWSY PARAGRAPHS.

Antonio Morocco, Antonio Del Greso and Pietro Di Zazzo were indicted by the Middlesex Grand Jury Friday, on a charge of robbery on Jan. 31 in Winchester, of $2 from George Munroe, of $42 from Martin Caulfield on the same evening, and a gold watch and chain from Carl A. Bergholtz at Stoneham, Feb. 2. Each was held in $5000.

Mrs. Edw. L. Dyer, wife of Major Dyer is visiting friends in New York for ten days. The Major is still in France.

H. Wray Rohrman has returned from England, where he was stationed doing patrol duty over the North Sea, and has received his discharge from the naval aviation corps.

Thomas H. Barrett has leased the Means house on Fairview terrace to Mr. Theodore A. Dissel of the Cameron Appliance Co., of Everett, formerly of Syracuse.

Mr. and Mrs. D. H. Hopkins of Springfield, Mass., announce the engagement of their daughter, Miss Ruby Smith Hopkins, to Mr. Oliver F. Freeman, son of Mr. and Mrs. Alvin M. Freeman of Mystic avenue.

Matilda Currin, successor to Miss Hood. Harper Method of Shampooing and Scalp Treatment. Facial Massage. Phone 236 tf

Buy your tickets early for the Glee Club Concert, March 29, 1919.

Miss Nellie Lahan announces her Spring Millinery opening, Thursday, Friday and Saturday of next week at Boston Millinery Shop, 372 Main street, Stoneham. Cordial invitation is extended to all. It

Sanderson, Electrician. Tel 300

Mr. Karl B. Ogden has been discharged from the U. S. Marines, and has gone to Martinville, Indiana, where he has accepted a position in the Berkshire Department of the Gossard Pure Breeding Estate. The Gossard Pure Breeding Estate is the largest of its kind in the country.

Get your Tech Glee Club Concert tickets at the High School between two and three p. m., or at Bowser and Bancroft's store anytime.

The Christian Endeavor of the Second Congregational church gave a surprise party to Mr. Leslie Nutting on Friday evening in the church parlor. Games, music, and a delightful social time made a pleasant farewell for the young man, who has gone to Philadelphia.

Mr. Allie Richardson of Kenwin road, will move his family to Melrose Highlands this week.

Mrs. George H. Hamilton, who is at the Winchester Hospital is convalescing nicely.

TAXI SERVICE

Telephone 35

KELLEY & HAWES CO.

WINCHESTER REAL ESTATE

INSURANCE
FIRE
BURGLARY
LIABILITY
COMPENSATION
AUTOMOBILE OF ALL KINDS

BEST COMPANIES

SEWALL E. NEWMAN

60 State Street, Boston

Win. 777-W Main 1290

NEW AUTOMOBILE RATES

Rates have been changed and for most cars are somewhat lower for theft, fire, collision and liability insurance.

FOR PARTICULARS CALL

F. V. WOOSTER, Agent

Winchester Office, 572 Main Street Tel. 928-M
Boston Office, 99 Milk Street Tel. Main 5020

Real Estate Insurance

HERBERT WADSWORTH, Jr.

LANE BUILDING WINCHESTER, MASS.

Telephones: Office, 291 Residence, 438-M

WINCHESTER

Cottage of 8 rooms, tiled bath, two open fire places, hot-water heat, double garage; pleasantly located.

Colonial house, 10 rooms, 4 baths, 5 open fireplaces; breakfast room; sleeping porch; fire-proof garage; lot well laid out, shrubbery; excellent location.

GEO. C. OGDEN, Owner

TEL. 114 WINCHESTER

A. MILES HOLBROOK

Specializes in

WINCHESTER

HIGH GRADE REAL ESTATE

OFFICE, 28 CHURCH STREET

TEL. WIN. 1230

B. F. MATHEWS W. E. McLAUGHLIN

MATHEWS & McLAUGHLIN

UNDERTAKERS AND EMBALMERS

MODERN METHODS USED

TELEPHONES - - WINCHESTER 967-M AND 578-J

PETTICOATS AND NIGHT ROBES

(Hamburg Trimmed)

We have on sale this Friday and Saturday, several dozen Night Robes and long white Skirts, bought from a reliable manufacturer in need of money.

Made from a good quality of muslin nicely trimmed with dainty hamburgs.

Two qualities in both Skirts and Robes

$1.00 and $1.50 each

PINK, BLUE and ROSE LINGERI CREPE

35c per yard

BOWSER & BANCROFT

Open from 8 A. M. to 6 P. M.
Saturdays until 10 P. M.

THE WINCHESTER STAR.

VOL XXXVIII. NO. 39. WINCHESTER, MASS., FRIDAY, MARCH 21, 1919 PRICE FIVE CENTS

RED CROSS MEETING

Preston Pond Elected New Chairman

At the annual meeting of the Winchester Red Cross, held in the assembly hall at the High School Tuesday evening, Mr. Preston Pond was elected chairman in place of Mr. Fred Joy, who retired this year. Mr. William I. Palmer was elected Vice-Chairman, Mr. Edward Sweet reelected Secretary and Mr. William E. Priest, recently appointed Treasurer in place of Mr. A. Miles Hollowell, and a new treasurer George B. Whitcomb, was elected to that office.

The meeting was largely attended, the hall being well filled with interested Winchester people and members of the organization. Chairman Joy presided and in opening the meeting introduced Mrs. Thomas Allen of the Metropolitan Chapter, who spoke interestingly on the work accomplished and the need of continued effort on the part of the workers to meet the demands still existing.

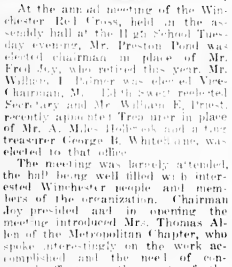

PRESTON POND
New Chairman Winchester Red Cross

At the following business meeting the reports of the secretary and treasurer were read, that of the secretary, Miss Sweet, being exceptionally complete and well presented. Mrs. George H. Blood, the absence of Mrs. Natalie Jewett, read the report of the Home Service Committee.

Several amendments to the By-Laws were passed, the office of 2nd Vice Chairman being eliminated and it being voted to notify the members of the annual meeting by a notice in the STAR rather than to send individual information by mail.

Following the business a very interesting talk on the War and the Red Cross was given by Capt. William Richards, who served through many of the important battles with the Canadian troops.

ANOTHER WINCHESTER D. S. C. MAN

Announcement was made Wednesday of the award home of Lieut. Elwell P. Frost of this town, a man who has worked the British military medal for bravery while with the tanks at the St Quentin front. He was one of 20 officers and 1,000 men who arrived at New York Tuesday on the S. S. Europa from Marseilles.

Our town record lists the name of Lieut. Elliott P. Frost, address unknown, who enlisted in the Engineers Corps, June 10, 1918. Beyond this record no further information appears available. Lieut. Frost is the third Winchester man to receive the military medal.

BOARD OF TRADE DINNER

Announcement was made this week that the annual dinner of the Winchester Board of Trade will be held on Tuesday evening, April 1st, at the Calumet Club hall. The regular monthly meeting will be held at this time also.

The dinner is in charge of a committee including Messrs. George F. Arnold, George T. Davidson, Harris S. Richardson, Richard W. Sheehy and Edward T. Wolloff. There will be good music and an entertainment during the evening.

The members are requested to inform the committee of their desire for tickets before March 25th.

ADDRESS ON RUSSIA TONIGHT

Under the auspices of the Men's Club of the First Congregational Church, Mr. F. I. Magocius, a Russian lawyer of Boston, will speak on "Russia Today." Mr. Magocius has been active for some year in this country in behalf of his people, and was instrumental in raising the funds by which Trotsky was sent to Russia to work with Lenorne in the recent revolution. He is an eloquent speaker, thoroughly conversant with his subject, and a large attendance is anticipated. The meeting will be in the vestry at 8 o'clock. Mr. Fred L. Avery, president of the Club, will preside and introduce the speaker. The meeting is open to men of the church and their friends.

CALUMET DINNER APRIL 12TH

Announcement was made this week that the annual dinner of the Calumet Club will be held this year on Saturday evening, April 12th. The dinner will be at the club house as usual.

RED CROSS CLOTHES DRIVE

Mr. Hoover's Appeal

Mr. Hoover has called the American Red Cross for an immediate supply of every kind of clothing for the millions of men, women and children in the war-devastated areas and countries of Europe. He says the sufferings of these people from lack of clothing are indescribable and the mortality will be of a magnitude which will double the horrors of the war unless the people are clothed at once. There are no materials in Europe to make clothing, the four years of war have consumed everything in the way of material, and in many places paper has been used to make clothing. But even paper cannot be had now.

The people suffering most acutely for clothing are those who have been freed from the German yoke in Northern France, Belgium, Serbia, Czecho-Slovakia, Macedonia, Montenegro, Northern Italy, Northern Greece, Poland and Armenia.

To meet this grave emergency the American Red Cross will begin a drive for used clothing of every description, on March 24 to continue to March 31. Every member of the Red Cross is asked to take part in this drive, collect all the used clothing and shoes possible and see that these are sent to the headquarters of the local or nearest Red Cross organization.

The Red Cross will attend to all of the collecting, packing and shipping of this clothing and the distribution in Europe will be under American supervision. Mr. Hoover will provide the organization and machinery to effect the distribution.

This is a war duty as well as a humanitarian necessity.

Our soldiers won the war. Let us finish the job handsomely.

The Things Most Needed

Men's Wear—
Shirts (preferably of light colored flannels), under shirts, underdrawers, trousers, coats, workshirts, suits, shoes, overcoats, jerseys, sweaters, sweater vests, socks.

Women's Wear—
Skirts, drawers, corset tops, petticoats, blouses, shirts, coats, suits (2-piece), shoes, cloth hats, knitted caps, stockings.

Boys' Wear—
Shirts, union suits, undershirts, coats, suits, trousers, shoes, overcoats, jersey's stockings, sweaters, suits, blouses, waists, shoes.

Boys' and Girls' Wear—
Hooded caps, pinafores, wooden union suits.

Infants' Wear—
Baby blankets, baby shirts, sweaters, bonnets, bibs, diapers, shoes, binders, baby dresses, cloaks, jackets, shawls, socks, booties.

Miscellaneous—
Bed ticks, bed sheets, pillow cases, blankets, mufflers.
Tie each pair of shoes together.

Wooden goods of any kind whatsoever are acceptable; soft hats and caps for all ages, and sweaters of any kind and size.

Men's shirts and pajamas, so worn or shrunken as no longer to be serviceable are particularly welcome, since the material can be utilized for making children's garments.

Things Not Wanted

Ball dresses, high hats, straw hats, derby hats, trimming for hats, feathers, mattresses, flimsy dresses collars, bow ties, corsets, pillows, rugs, clocks, carpets, toys, neckties, parasols, crutches, crockery, umbrellas, glassware.

The local Red Cross will conduct this drive in Winchester on Tuesday and Wednesday, March 25 and 26. Please send all contributions to the Town Hall on the above dates.

If unable to do so, please phone Winchester 71355 and a car will call for your contribution.

BOARD OF TRADE APPOINTS COMMITTEES

Announcement was made Wednesday of the appointment of two committees by the directors of the Winchester Board of Trade. The committees were as follows:

Traffic Committee
George T. Davidson
John F. O'Connor
Thomas Quigley, Jr.

Employment for Returned Soldiers and Sailors
Nathaniel M. Nichols
Charles H. Symmes
Herbert Wadsworth, Jr.

REPORTED PARKWAY CHANGE

It is reported that residents owning the group of cottages at the rear of Fenwick road, near the Bacon felt mill, have been approached by the Metropolitan Park Commission in view a sale price on the property. The Park Commission is reported as contemplating running the Mystic Valley Parkway from the point where it meets Bacon street, along side of Fenwick road and through the cottage property, crossing the railroad by an overhead bridge to again meet the Parkway at the rear of the Bacon mill. The double turn and sharp rise to cross the railroad will thus be avoided.

LADIES' NIGHT NEXT WEEK

The annual Ladies Night of William Parkman Lodge which will take place Friday evening, March 28th, in the Town Hall bids fair to be one of the largest social events of the season. Mr. Vincent Farnsworth of Wedgemere avenue has charge of the seating arrangements. He reports that there has already been such a demand for tickets that he has only a few table seats left, and that there are many requests for balcony seats.

K. OF C. SHOW

Excellent Performance Given Monday Night

The annual show of Winchester Council, 210, Knights of Columbus, was given on Monday night in the Town Hall before a large and enthusiastic audience of friends from this and surrounding places. The production this year was "Step Theeff", and was presented under the direction of Charles J. Harrold, the well known coach who has already placed numerous good shows on the boards of this town.

The play was given for the benefit of the parish poor fund of St. Mary's, and the Knights were assisted by a number of ladies of the parish. Several well known amateurs appeared in the cast, which was well chosen and displayed considerable talent.

The cast and committees follows:

The cast of characters in order of appearance was as follows:

Joan Carr	Leona Noonan
Mrs. Carr	Kathleen Kennedy
Caroline Carr	Mary Kelley
Madge Carr	Florence McCarthy
Nell	Kitty Trainor
William Carr	Dr. James H. O'Connor
James Choty	Henry Maguire
Mr. Jameson	Frank Butler
Dr. Willoughby	Harry Donovan
Rev. Mr. Spelvin	John Cullen, Jr.
Jack Deegan	Charles J. Harrold
Detective Joe Thompson	Bart Connolly
Sergeant of Police Charles O'Connell	Edward Fitzgerald, Jr.
Police Officer O'Malley	Bart Miskell
Police Officer Clancy	Bart Miskell
Police Officer O'Brien	Anthony Cullen
A Chauffeur	Michael Flaherty

Frances Donovan was master of properties.

The entire action of the play takes place in the Carr residence at Providence, R. I. The incidents occurring, the actual playing time of the piece.

Dancing was held after the show, under the direction of P. J. Kennedy.

The program was as follows:

1. Waltz, Welcome Home Boys
2. One Step, Dr. of L.
3. Two Step, A. O. H. Div. 58
4. Jazz, Red Cross.
5. One Step, Victory Loan
6. Waltz, Our Navy.
7. Two Step, Our Army.
8. One Step, Our Marines.
9. Jazz, The Camp Devens Boys.
10. Waltz, St. Mary's Parish.

The following served as ushers:
Michael J. Doherty
F. J. Kennedy
Edward A. Gorgan
Luke P. Glendon
Daniel Leahy
Henry M. Longfield
Edward F. Maguire
Frank E. Rogers
William Rogers
Daniel E. Sullivan
J. Frank Davis

The play was in charge of the following committee:

Luke P. Glendon, Chairman
Bart Connolly, Secretary
Henry M. Longfield, Treasurer
John Cullen, Jr.
Dr. James H. O'Connor
Harry Donovan
Michael J. Doherty

Following is the list of the officers of the Council:

Rev. Natanel J. Merritt, Chaplain
Michael J. Doherty, Grand Knight
Patrick J. Kennedy, Deputy G. K.
Frank E. Rogers, Chancellor
Emerte P. Sullivan, Warden
William J. Murray, Recorder
Edward A. Gorgan, Fin. Secretary
Henry M. Longfield, Treasurer
John J. Crowley, Advocate
Daniel E. Sullivan, Inside Guard
Dr. R. W. Sheehy, Outside Guard
James V. Haley, Lecturer
Luke P. Glendon, J. Christopher Sullivan, Edward F. Maguire, Trustees.

MRS. NELSON S. WAKEFIELD

Mrs Eliza A. Wakefield, widow of Nelson S. Wakefield, died at the home of her daughter, Mrs. William M. Smith, 128 Church street, on Monday. She was 73 years of age and was a native of Orange, Mass., the daughter of Henry and Harriet Swear. She had made her home in Winchester with her daughter for the past nine years, and besides Mrs. Smith, she leaves one son, Mr. Allan N. Wakefield, also of this town.

The funeral services were held at the home on Wednesday afternoon at three o'clock and were conducted by Rev Howard J. Chidley, pastor of the First Congregational Church. The remains were taken to Orange for burial.

COMMITTEE ON EDUCATIONAL SURVEY ORGANIZES

The Committee on Educational Survey appointed by the Moderator at the Town Meeting of March 7, held its first meeting Monday evening, March 17. An organization was effected by the election of Mr. Maurice F. Brown, chairman and Mrs. Bertha G. Thompson, Secretary.

The vacancy caused by the death of Mr. Alexander Foster, Jr., was filled by the election of Mr. Allison G. Catherier.

Mr. Frederick S. Snyder expects to be away from town for some months, and therefore tendered his resignation to take effect at the close of this meeting. The committee voted to accept his resignation and Mr. William K. Denison was elected to fill this vacancy.

After some informal discussion of the work of this Committee, the meeting adjourned until Monday evening, March 24.

Don't fail to hear the Girl Scout Glee Club and Orchestra on Thursday, March 27.

FUNERAL SERVICES FOR ALEXANDER FOSTER

Funeral services for the late Alexander Foster, who died last week Tuesday of pneumonia and heart trouble, were held from his residence on Cabot street, Friday afternoon at 2:45. There was a large attendance of Winchester and Boston business men and friends, including delegations from William Parkman Lodge, A. F. & A. M., the Winchester Co-operative Bank, the Winchester Savings Bank, and from Mr. Foster's firm, the Stetson & Cutler Lumber Co., of Boston. The display of floral offerings was very large and beautiful. Rev. Joel H. Metcalf of the Unitarian church officiated. The pall bearers were Messrs. Manuel H. Lombard, Fred B. Cutler, Hubert L. Barker, John Challis, Howard D. Nash, Stillman P. Williams, Charles A. Gleason, George B. Hayward and Nathan B. Taylor. The remains were taken to Mt. Auburn for cremation.

ALEXANDER FOSTER

An Appreciation

Every one who enjoyed an intimate acquaintance with Alexander Foster has heard of his death with sadness and a feeling of great personal loss.

The town has lost a good citizen, its institutions a firm support and his friends one who made the lives of all who knew him richer and better for the acquaintance.

A very quiet man, he was active in every good cause which might benefit his home town. Whenever he said he would do a thing that particular thing was as good as accomplished. To serve with him in any undertaking was a delight, he was so absolutely dependable. He never failed to carry his share of the load and more. Seeking nothing for himself, he was ever at work advancing the interests of others.

Deliberate in judgment, his advice was clear and helpful, free from all petty prejudice.

It is hard to exaggerate the loss to the community of such a man. The war has shortened lives of all; not only of those directly engaged, but of those also who have had to await the issue at home.

No one ever heard Mr. Foster suggest that he had a son who has been on the front line trenches almost from the day when the American troops landed in France. He never uttered a word from which a stranger could infer that his interest in the conflict was different from that of others. But may it not be that the daily suspense so quietly borne had a direct influence upon his health and hastened his end?

A good and true soldier was this neighbor of ours, faithful unto the e

In paying this brief and wholly inadequate tribute to him I am certain that I express the heartfelt appreciation of his work held by everyone who knew him.

Ralph E. Allen.

COMMITTEE ON HISTORICAL RECORD HOLDS ITS FIRST MEETING

The committee appointed by the Moderator to collect data and have published in book form an Historical Record of all Winchester men and women in military or naval service in the war with Germany and all other Winchester men and women who rendered service overseas in that war, and the men accredited to the Town of Winchester, who served in the Civil or Spanish War, met on Wednesday at 7.30 p. m. Messrs. Hinds, O'Connor, Sherman and Bartlett were present, Mr. Shepard Pond, the other member of the committee being absent from Town.

The committee organized, appointing Mr. Bartlett, chairman, and Mr. Pond, secretary-treasurer. In the absence of Mr. Pond, Mr. Bartlett was also appointed secretary pro tem.

After discussing at some length the best way to proceed in getting together the mass of data necessary for this historical record, it was decided to have work allotted to each members of the Committee, work which each one would be able to report on at another meeting to be held on Thursday, March 27, 1919.

Mr. Hinds was appointed a committee of one to draft a questionnaire and letter which it is, at present, the intention of the committee to send to the families and men or women who were in military or naval service in this last war, and the allied war activities overseas. Mr. Hinds is also to draft a copy of a notice which will be published in the Winchester STAR and also printed in poster form, to be placed in conspicuous places throughout the Town.

Mr. O'Connor was appointed a committee of one to find out and record the addresses of all the men and women who were in military or naval service during the last war or were in allied war activities overseas.

Mr. Sherman was appointed a committee of one with power to add to his committee by soliciting the services of others outside the committee of Historical Record, who can assist him in getting data pertaining to the Spanish War.

Mr. Bartlett was appointed a committee of one with powers similar to those of Mr. Sherman but pertaining to the collection of data in connection with the Civil War.

Meeting adjourned at 8.50 p. m.

ASSESSORS ORGANIZE

The Board of Assessors met last Friday and organized for the coming year with Mr. Percival B. Metcalf, chairman for the third consecutive year and George H. Carter, clerk.

LETTER FROM GEORGE BARBARO

Extracts from a letter from George J. Barbaro who has been transferred and assigned to duty as stenographer with American Commission to Negotiate Peace.

Dear Rosa:

As I told you in my letter yesterday I did not have much time to go into detail regarding my transfer to Paris where I have been assigned to duty in the Secretary General's Office of the American Commission to Negotiate Peace) and as I have a little time to spare this evening I am writing you again.

* * * A few days later, I found out it was Captain Golding had been successful in his attempt to get me assigned to his work and I was happy. * * *. I worked for Captain Golding six days and on the seventh he was the first to inform me that a telegram had been received at camp headquarters, ordering me to Paris for assignment in connection with the Peace Commission. I could hardly believe it true, and couldn't seem to realize that I was at last to leave the solitudes of Vermeuil for the "Gay Paris" the home of the members of the A. E. F., and moreover the day the telegram came in I was going to leave for my furlough to Mentone which is on the Italian frontier. They cancelled my furlough, of course, but not to my disappointment this time. The they decided to hold me at camp for a few days in order that I might get my warrant as corporal before leaving; you see, they were getting mighty good to me about this time. However, as the telegram ordered my transfer from the Motor Transport Corps to the American Commission to Negotiate Peace, and it was received before our Colonel had approved the promotion, I lost out again and came to Paris as a private after all, but I am not grumbling, because the experience will be worth more to me than the additional pay of a noncom and all the sergeantcies in the Army. As a matter of fact the three other boys who are working with me in this office are all sergeants or sergeant majors, but I don't have to take my hat off to any of them when it comes to turning out the work. They are a mighty nice fellows and I expect to get along very well.

The night I left Vermeuil, eight of the boys which I have been intimate with hiked it to the station with me carrying my equipment, and although the train was about three hours late they stayed with me to see me off. They were all from different states, but they were real pals of mine, as we have gone through all the pleasures of Army life, which are few, and the hardships, which have been many, together, and we had all become very fond of each other. They were real pals of mine, and I'll never forget them, even though I will probably never see most of them again, as the chances are I won't be with them when we do return to God's country, and after that they will be scattered over the United States from Ohio to San Francisco. You know, I almost felt as if I were leaving home again, when the train finally pulled in, for I was leaving my pals and going to a place where I did not know a soul.

I left Vermeuil at 10.00 p. m., and arrived in Paris at 7.30 next morning, but I did not get much rest on the train, as it was crowded and I could not get comfortable enough to take a nap. After checking in at the station, la Gare de Lyons, I piled my barrack bag on my back, containing all my wordly possessions and decided to take one of these one-lung chug-chugs they call taxi's to get to the Commission General's office, where I was supposed to report first. Well, every time one would stop in front of the station, there would be a mad scramble of civilians, soldiers, officers and women for it. I joined the mad rush five or six times, but while I generally was in back of everyone over three or four Frogs (short for Frenchmen), With barrack bag weighing somewhere around a ton, I couldn't get there first, and the taxi would take on its passenger and dart away.

I gave it up in disgust and must have waited nearly an hour, when a bright idea occurred to me (you know, to be a good soldier one must be resourceful), I hailed a tough looking Frenchman, gave him a one-franc clacker and a cigarette and told him I would give him five more if he would get hold of a taxi for me. The stunt worked fine, for I not only got my taxi 'tout de suite' but had the pleasure of seeing my hard guy knock three or four other frogs on their back in the scramble, and all for the price of five francs. Then my taxi driver started off for the address I gave him and it wasn't long before we reached my destination.

My bag and I climbed the stairs and I was led into the august presence of a Lieutenant Colonel for an interview. We didn't get very chummy, of course; he was very brief in his instructions and told me where to report, "Hotel Crillon, Place de la Concorde; take a subway and get off at la Concorde." Guess he must have thought I had lived in Paris for the last twenty-five years and knew the city like a book. However, I wisely decided not to get into any argument with him, so we—meaning my bag and me—started off again. After wandering about ten or fifteen minutes I saw a subway entrance. I went down and took a train, but God only knows what direction it went in. I must have traveled the entire subway system of Paris without finding "La Concorde" and I would still be looking for it, if I hadn't been helped out by an American civilian who directed me.

I reported to the Personnel Officer of the Peace Commission, and after going through another third degree he instructed me to report at 71 Boulevard Periere for quarters. This time I landed the right train, but after going three or four stops I proceeded to forget the name of the station I was supposed to stop at, so I took another thirty or forty kilometre ride for the price of three sous, and I would be coming yet, if a kind hearted American M. P. familiar with the city hadn't helped me out. He knew where all the enlisted men of the peace conference are quartered and and knew where to direct me, even though I had forgotten the name. When I got there, I was soaked through with perspiration, my hands were blistered from the rope of the confounded barrack bag, and my back was nearly broken, but the relief of getting there more than compensated for my troubles, and I never felt more content than I did when I was assigned to my quarters, and got rid of that bag. That is how I spent my first day in Paris.

The next day I reported at the Hotel Crillon for work at the office of the Secretary General of the the Secretary General of American Commission to Negotiate Peace, and I have been working ever since, except today, when I was let off until 3.30 p. m. It is now about 7.30 and things are a little quiet, but before I leave here tonight we may get a couple of meetings of the Commission to write up, which would be very unfortunate.

There are all kinds of entertainments going on in Paris, for here the Red Cross, K of C., and the Y. M. C. A., are trying to outdo each other in selecting their programs, and if a fellow could travel about three nights into one, he could listen to the finest music, see the most interesting movies, and attend the best vaudeville shows all gratis, but as I told you in yesterday's letter, I'm afraid I'm going to be out of luck, as I expect to spend most of my evenings in the office. However, the experience I will gain will more than make up for the little sacrifice I will have to make, so I am not going to grumble. My work gives me an insight to the most confidential matters being discussed at the Peace Conference by such men as Clemenceau, the President, Colonel House and all the great men of the world, and that in itself, will be of tremendous value to me

COMING EVENTS

Dates That Should Be Remembered When Making Engagements

March 21, Friday. Whist and dance by Smith College Club at Winchester.

March 21, Friday evening Meeting of Congregational Men's Club.

March 21, Friday. Boys' basket ball game with Milton High, High School Gymnasium at 7.45.

March 22, G. E. K. Subscription dance in Waterhill Hall. Hicks Colored Jazz Band. 8-12. Subscription $1.50 couple.

March 24, Monday. Regular meeting of The Fortnightly. Business meeting at 2.30. Open meeting at 3.30. Donald B. MacMillan on Arctic Explorations.

Mar 26, Wednesday Kernwood at Calumet.

March 27, Thursday, 8.00 p. m. Metcalf Hall. Girl Scouts, troop 1, presents "Tommy's Wife." Music by orchestra and Glee Club Dancing. m7-9t

Mar. 28, Friday Annual ladies' night of William Parkman Lodge in Town Hall.

March 28, Friday at 2 p. m., a Food Sale will be held under auspices of Bethany Sewing Society at home of Mrs. Frederick Trembley, 18 Brookside road.

March 31, Monday Schools open.

April 1, Tuesday. Annual dinner and meeting of Winchester Board of Trade at Calumet Club.

April 3, Thursday Calumet Club at Highland Club of McLean.

April 5, Saturday Tech Glee Club Concert in Town Hall. Dancing after show until 12 o'clock. Benefit of High School A. A.'s and Recorder.

April 7, Monday at three o'clock in the High School Assembly Hall, Mr. Howard K. Hilton speaks on "Work in the Home on a Business Basis."

April 8, Tuesday evening. Annual meeting of Winchester Nursing Association at Calumet Club.

April 9th, Wednesday Mystic Union Easter luncheon at 12 o'clock, Congregational church vestry.

April 14, Saturday evening Annual dinner of Calumet Club.

April 28, Monday, Fortnightly meeting. Mrs. John Craig will speak

ALEX. MacDONALD APPOINTED SUPERINTENDENT

At a meeting of the Winchester Park Board this week Alexander MacDonald was appointed Superintendent of the Park Department, entering on his new duties Tuesday. He will have under his charge all of the town park property. Mr. MacDonald has been in the employ of the Metropolitan Park Commission and stationed at the Sandy Beach section on the Mystic Valley Parkway.

William K. Schister, High School coach, has been appointed supervisor of the playground on Manchester Field, and Miss Marion Trott, who successfully managed the little folks last year, will again act as assistant supervisor.

COAL $10.45 CASH

5% discount for cash in 5 days from date of delivery

EGG, STOVE, NUT		$11.00
Cash Discount		.55
		$10.45 NET
PEA, BRICKETTS		$10.00
Cash Discount		.50
		$9.50 NET

GEO. W. BLANCHARD & CO.

Tel. 1300

YOUR AFFAIRS AND MINE

Advertising is primarily utilized as a means of securing financial profit or advantage of some kind for the individual firm or corporation resorting to this form of publicity, but it may be made to serve a higher form of vision than this. States and communities seek its benefits, and even great nations are not alone its persuasive pull. Now business men are asked to advertise liberally in order to stimulate trade, expediate reconstruction and put things back on a pre-war basis as rapidly as possible. An appeal issued by Roger B. Babson, the well known statistician, now connected with the Federal Department of Labor's Information and Education Service, says that his is the surest and quickest way to overcome the general buying apathy which exists at present.

"We would like to see more retail advertising and more national advertising," it reads, "and we believe the press of the country and yourselves will appreciate the fostering of such a movement."

The press is always ready to lend itself to such a work, from patriotic as well as selfish motives. Business men here in Winchester and elsewhere should feel that the appeal is more directly aimed at them. If by increasing their own trade through judicious advertising they are also boosting the country's welfare as a whole they cannot well refuse to give an attentive ear to Mr. Babson's plea

A Winchester gentleman devotes himself to the quiet study of the skies. What a hobby this Winchester gentleman has! Long before the printing press and long before the roads of the Roman empire, the astronomer made himself felt. No one can even guess at the beginning of a science so old, Egyptian, Chaldean, Chinese, Greek, Arabic, then passing to western Europe and winning triumph after triumph. For practically fourteen centuries it stood still. Ptolemy was supposed to be the highest authority on the subject, then came the great moderns and the ever-improving apparatus. So abstract that the greatest metaphysics have found to their delight, and so practical that the crops, the clearance of vessels and the time tables of railroads are based on it. Astronomy will always have a devoted following.

It is one thing to pity the weakness of others which may be largely due to physical causes and may deserve a great deal of charity, and another to boast of one's own weaknesses. One gentleman here in Winchester has never forgotten a sight of long ago. A baby had a spasm, the mother shrieked and went on like a maniac, while the grandmother went to the child's relief, and in a twinkling the danger was past—the young mother was rather proud that she was so sensitive and could not bear to see the baby ill—nevertheless if the grandmother had been equally nervous the infant might have died. The mother thought the grandmother somewhat romantic and matter-of-fact, but as there was no physician near the grandmother simply went ahead on the plan of first aid to the injured.

A weakness may be very hard to overcome. The schoolboy, the business man, the scientific worker may have some physical or temperamental handicap that gives him a great deal of trouble. But after all, Demosthenes forced himself to speak; he did not boast of his impediment in speech. Among the oddities of life these should be set down. We meet resolute men and women who struggle against their weaknesses, make new efforts after every failure, and never seem to pride themselves on their sturdy courage, while we also meet those who make no struggle, allow a nervous weakness, or a fault to reduce them to slavery, and seemingly pride themselves as being in bondage.

The Spectator.

CHARGED WITH ATTEMPT TO KILL

Grace Mottolo was arraigned in the Woburn court Saturday morning and was held for the grand jury after waiving examination. She was charged with assault with intent to kill. She fired a revolver at Dominick Flowers of Spruce street.

The trouble was occasioned over a pile of lumber. Some time ago the Mottolo's bought two houses from Flowers. Following the sale there was trouble over the ownership of some second-hand lumber in the yard. Both claimed the lumber, and on Friday when Flowers and another man attempted to remove it Mrs. Mottolo ordered them to stop. When they refused she appeared with a revolver and opened fire on them.

Only one cartridge exploded, although examination showed that an attempt had been made to fire them all. Flowers escaped being hit, the bullet flying by his head and imbedding itself in a nearby house.

Chief McIntosh and Sergt. McCauley arrested the woman.

LETTER FROM DISTINGUISHED SERVICE CROSS MAN

The following letter is printed through the courtesy of Mr. Robert H. Sullivan. It is of interest as being written by Priv. Joe Huntley of Co. I, 104th Inf., one of the few men to be awarded the Distinguished Service Cross. Huntley resided on Baldwin street and is well known to many.

Co. I, 104th Inf., A. E. F.

Dear Bob:

Thought I would drop you a few lines to let you know I pulled through this war all right.

I've been over here fifteen months and put nine straight months of that in the trenches. I was awarded the Distinguished Service Cross for the "Second Battle of the Marne" last July. I got a few of the Huns all right.

Say, Bob, I guess I didn't fool a few of the people back there. They thought I wasn't good for anything.

Well, Bob, I guess we'll be sailing back soon and maybe it won't seem good.

Well, Bob, I guess I will wind it up, hoping you will drop me a line sometime. Hoping everybody is well. Wishing you the best of luck. I am,

Joe Huntley.

Co. I, 104th Inf., A. E. F.

We now have paper dolls, soldiers, etc., to cut out. Wilson the Stationer.

LETTER FROM OSCAR McELHINEY

The following letter has been received from Oscar McElhiney, who has been fighting with the Canadians:

Ripon Camp, Yorkshire, England
February 23, 1919.

Mr. T. P. Wilson, Jr.

Dear Friend:

I received your letter of Dec. 30th last night and was very pleased to hear from you. This was the first mail that I have received from home since last November, as I have been most of the time on the move. I have just got out of a hospital here in England and am now with our Reserve waiting to be sent home. We will leave for home some time in March. I was in the hospital three weeks with the "flu", and then in quarantine for ten days more. We are having a good many deaths here with the "flu", and it is hard on the boys after coming through what they did in France for years. I also got a letter from my son Allan. He is in Germany now. I just met Wm. Hall of Winchester here. He is on his way home too. I want to thank you for your offer, but I don't desire anything, as I will soon be home. I will call in and have a chat with you when I arrive. Give my best regards to all the Winchester boys. Hope you and family are well.

From your friend,

Oscar B. Elhiney.

BROTHERS MEET IN FRANCE

In a recent letter home Edward Lloyd of this town tells of meeting his brother Arthur, also in the American army, in France. After being separated for 19 months Edward and Arthur, who are sons of Mrs. E. Lloyd spent three day together. Arthur is located at Angus, France, army headquarters Q. M. C.; Edward is at Le Mans with the 26th Division.

On Feb. 19th Gen. Pershing reviewed thirty thousand men in one parade field, every man with his pack on and bayonet fixed, and in every way at his best. Edward says: "it was a great sight, never to be forgotten. Prices are high in France, eggs being $1.60 a doz., butter 70 cents a pound, no kind of a meal less than $1.25 and an ordinary pocket handkerchief costs 25 cents. I need not say that our time was fully occupied talking over home, our town, the little grey church on the corner and our friends. Homeward bound."

SPECIAL AID

An urgent request for Comfort Bags has come to us from the Base Hospital at Hampton Roads, Virginia. They will gladly use all we can send them up to a thousand. We have received greateful thanks from Parker Hill Roxbury Base Hospital, for 172 bags recently sent there. They also can use all we can send them.

Will not friends respond to these calls, and help us give joy to the hearts of our wounded boys in the hospitals.

CONTAGIOUS DISEASES

The Board of Health reports the following cases of contagious diseases for the week ending March 19: 7 Chicken Pox, 9 Influenza.

"THE ROADS TO DESTINY"

At the Unitarian Church Sunday morning, Rev. Mr. Metcalf will speak on Destiny with special reference to two modern dramas, "The Roads to Destiny" and "Dear Brutus", by Barrie. The public is cordially invited.

Don't forget the place—Town Hall—Nor the date—April 5—Nor the price—$1.00, 75c, 50c—Nor the show—Tech Glee Club Concert.

Dickydack asks

"If so many follow the 'Golden Rule', why is it so few overtake it?"

But to overtake home laundering is never to undertake it.

Winchester Laundry Co.

FORTNIGHTLY NOTES

The attention of members of The Fortnightly is called to the fact that the business meetings of the Club begin at 2:30. Everyone is especially urged to be in her seat promptly on Monday, March 24th, that necessary business may be transacted in the following hour. As this is to be an open meeting, the lecture will begin at 3:30.

The people of Winchester are especially fortunate in having this opportunity of listening to Mr. Donald B. MacMillan, and of seeing his pictures, still and motion, of strange lands of ice and snow—"a portion of the world concerning which no one can possibly speak with more authority, and few if any with such genuine eloquence." Mr. MacMillan has been associated with Peary in his explorations. The extent of his arctic travels is suggested by the fact that he has traveled eight thousand miles by dog team, nearly one third the distance around the globe. His story enables his hearers "to sense the crackling and rumbling of breaking seas of ice; the biting blizzards; the oily odor of igloo cookery; snapping and barking huskies, amazement at the appearance of strange wild animals; thet brill of the big game hunt; the pall of the months of arctic night; the satisfaction in again beholding the glorious sun creeping along the edge of the world; the elation because of new lands discovered, regret at parting from faithful Eskimos and the indescribable emotions aroused by again beholding home shores and friends." All interested are invited to hear Mr. MacMillan and to see his pictures. The admission price for adults is fifty cents. It is especially hoped that many of the lands of the Grammar School and High School will avail themselves of this opportunity. With this in mind, the Club voted at a recent meeting to issue tickets to them for ten cents.

Another "event" in the Club year will be Mrs. John Craig's afternoon with us Monday, April 28th. Mrs. Craig's reputation makes detailed announcement unnecessary. Her coming is mentioned early that Club members may reserve that date.

On Monday, April 7th, at three o'clock, at a meeting in the High School Assembly Hall, Mrs. Howard K. Hilton, president of the Providence Housewive's League, will tell about an experiment being tried in Providence to put work in the home on a business basis. This involves an eight hour day, no meals or lodging, and pay by the hour, thus giving to the work a dignity such as is attached to office or professional work, and making an appeal to a better class of women who have felt housework beneath them, but who are especially qualified for it. This includes women who prefer to sleep at home, but who can give some hours each day for outside work, and who need to increase their incomes in some way. The public is cordially invited.

Mrs. Woolman of the Massachusetts Agricultural College Extension Service will give a course of five lectures in the High School, commencing sometime in May. If any women in Winchester wish to join the course, kindly send their names to the chairman of the Home Economics, Mrs. Florence R. Scales, 39 Parkway, telephone 688-M. This interesting course is free. Mrs. Woolman knows her subjects thoroughly and is a fine speaker. The subjects of the lectures are as follows:

No. 1. "Thrift as a National Asset."

No. 2. "Conservation of Textiles, Clothing and Accessories."

No. 3. "The Campaign for More Sheep, More Wool."

No. 4. "Retail Trade Conditions and Costs."

No. 5. "Wastes and Economics."

Inasmuch as the Music Committee has decided to aid in the contest for increasing musical appreciation, now being conducted among the pupils of our schools by Mr. Grant, the Advisory Board sugrests that Club members who have in their homes musical facilities, piano, violin, voice or victrola, aid the pupils by inviting neighborhood groups to listen to the various selection which have been chosen.

A most cordial invitation is extended to you to meet me at the Automobile Show. I earnestly request that every car owner get in touch with me there regarding his battery.

Sincerely,

JOE CAMPBELL

U. S. L. BATTERIES

Displayed at the

PERRINE CO. SECTION

J. H. Bates & Son Co.

Woburn

15 MONTVALE AVENUE TELEPHONE 99

SECOND CONGREGATIONAL CHURCH ROLL CALL

The Second Congregational Church held its thirteenth annual roll call Friday evening, March 14th. It proved to be a most enjoyable occasion as it offered many opportunities for greeting friends, both old and new. A bountiful and well served supper preceded which was enjoyed by about eighty members and friends, after which the roll call was read by the church clerk, Mr. Frederick Trombley.

Mr. Wm. Taylor presided most acceptably and introduced as the first speaker, Mr. James M. Berry of Everett, a former Winchester resident and earnest worker in the Sunday School. Miss Pearl Doherty of the Leland Powers School gave several entertaining selections. Miss Jean MacLellan sang in her usual pleasing manner and Mr. Harrison Dorkham also sang.

One of the most interesting features was the account given by Lieut. Bernard M. Berry, of his experiences in France. Lieut. Berry is a former Winchester boy who went to France with the first contingent of the 26th Division in September 1917. Because of injuries received in action he was sent to a hospital at Cape May. After his recovery he served as instructor at Wentworth Institute until his discharge.

Much credit for the success of the evening is due to the members of the Philathea Class who had charge of the affair. The class consists of Miss Florence Plummer, president; Mrs. Arthur Belville, Mrs. R. Snyder, Mrs. Bayfield Thompson, Mrs. Wigglesworth, Miss Elsie Cowee, Miss Jessie Dearborn, Miss Ethel Peterson and Miss Martha Peterson.

Winchester Taxi Co. Limousine and touring cars. Tel. 38. aprl19,tf

Bradley's Fertilizers—"The World's Best by Every Test" which have been producing big crops for New England farmers for 56 years, are sold in Winchester by C. H. Symmes. Be sure to consult him before ordering the fertilizer you will need this season. It will pay you to plan early and make sure of your supply.

adv.m21,6t

THE OSCAR HEDTLER CO.

26 CHURCH STREET

Opposite Winchester Trust Company

CORD AND FABRIC TIRES

SUPPLIES ACCESSORIES

We have carefully selected our lines with the view of giving the most money value

FREE AIR SERVICE

Telephone 1208 Open evenings until

CALL 1240

Seller's Market

HIGHEST GRADE MEATS AND GROCERIES

171 WASHINGTON STREET

WINCHESTER RIDING SCHOOL

Well Broken Horses and Ponies

Personal Supervision For All Pupils

HARRY GOOD ∴ Proprietor

676 MAIN STREET

Tel. 51189

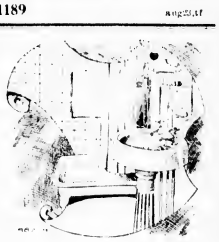

EVERY CONVENIENCE

for the bath room we can supply. There is a vast difference between the fixtures used only a few years ago and the luxuries of

MODERN PLUMBING.

For your comfort and to make work easier for the housekeeper you should get our estimate on installing a new system or remodeling your old plumbing.

BENJAMIN EDWARDS

626 MAIN STREET

Next Mystic Valley Garage

Tel. 654-W

SAY IT WITH FLOWERS

the best and you won't be disappointed if you buy of

ARNOLD & SON

Florists

Flowers for all occasions at short notice. Come in and see us for we try to please. Our flowers are always fresh and delivered at time wanted.

FURNITURE MOVING

EXPRESSING

Tel. 174

KELLEY & HAWES CO.

THE HARTFORD FIRE INSURANCE CO.

Write or Telephone

N. A. KNAPP & CO., Agents

8 Chestnut Street, Winchester

54 Kilby Street, Boston

AMERICAN FISH CO.

HAS OPENED A STORE AT

462 MAIN ST. WOBURN

Opposite Woburn Theatre

and we are prepared to offer fish at cost and offer the following varieties

at 6c lb

Fresh Live Haddock, Cod, Herring, Whiting, Flounders, Finnan Haddie, Mackerel, Salmon, Etc.

SPRING BOWLING TOURNAMENT

Leaders Continue to Hold Their Positions

In the week-end games in the spring bowling tournament at the Calumet Club the leading teams continued to hold their positions. Team I, in first place, won all four points in its match with team G, and team E, in third place, won three points from team B. Metcalf was high roller with 312 on a single at the Duo. Tarbell got 290 with 126 and Newman 309 with 112. Kneeland got a single of 121, Maine 112, Fausey 105, Weed 103, Simonds 102 and Barrett 101.

The scores:

Team I vs B

Team I

	1	2	3	T'ls
Miner	112	[illegible]	[illegible]	[illegible]
Simonds	[illegible]	[illegible]	[illegible]	[illegible]
Maddocks	[illegible]	[illegible]	[illegible]	[illegible]
Willey	86	[illegible]	[illegible]	[illegible]
Tarbell	126	[illegible]	[illegible]	[illegible]
	495	462	463	1420
Handicap 21 pins				
	516	483	484	1483

Team B

	1	2	3	Total
Barrett	101	82	95	278
Weed	99	103	88	290
Stubbs	83	89	99	268
Corey	84	84	84	252
Newman	108	89	112	309
	475	458	478	1411
Handicap 11 pins				
	486	469	489	1444

Team G vs A

Team A

	1	2	3	Total
Gregory	85	95	78	258
Baker F	83	81	77	241
Bidwell	81	94	92	267
Baker W	92	96	82	270
Goodale	94	99	97	290
	435	469	426	1324
Handicap 15 pins				
	450	484	441	1375

Team G

	1	2	3	Total
Barnwell	[illegible]	72	72	216
Sanborn	85	86	73	244
Kneeland	85	121	90	296
Blanchard	93	92	83	268
Davidson	93	89	84	266
	435	460	402	1289
Handicap 11 pins				
	446	471	413	1330

Team K vs H

Team K

	1	2	3	Total
Lancey	96	96	105	297
Whitney	83	81	83	247
Lane	94	74	70	238
Stillman	76	69	78	223
Emery	88	77	70	235
	437	397	406	1240
Handicap 29 pins				
	466	426	435	1327

TEAM D

	1	2	3	Total
Brown	[illegible]	[illegible]	[illegible]	[illegible]
Barnes	[illegible]	[illegible]	[illegible]	241
Hildreth	[illegible]	[illegible]	[illegible]	[illegible]
Metcalf	[illegible]	[illegible]	[illegible]	[illegible]
Tarbell	[illegible]	[illegible]	[illegible]	[illegible]
	444	457	475	1376
Handicap 20 pins				
	464	477	495	1436

Matches the first of the week resulted in team E holding second place by winning four from team F and team J still in third position by winning three from team G. Team H, in fourth place, lost a hold on that position by dropping four to team C. This was the only match of close scores, C winning the first string by seven and the third by eight. Stephenson was high roller for the evening with 309 on a single of 114. Keepers followed with 291 on two 102's and singles were made as follows: Barnwell 109, Simonds 107, Caldwell 106, Miner 104, Flinn 103, Richburg 102 and Willey 101.

The scores:

Team E vs F

Team E

	1	2	3	Total
Miner	104	74	78	256
Simonds	96	102	86	284
Maddocks	96	82	81	259
Willey	97	104	101	302
Tarbell	80	83	94	257
	482	446	442	1360
Handicap 21 pins				
	503	467	463	1373

Team F

	1	2	3	Total
Gedway	78	78	75	231
Madison	74	74	81	229
Taylor	89	86	78	253
Bernard	78	78	78	234
Putman	72	77	89	238
	391	393	405	1187
Handicap 34 pins				
	427	433	439	1299

Team C vs H

Team C

	1	2	3	Total
Caldwell	91	106	101	298
Flinn	88	103	98	289
Bernard	78	77	78	233
Bond	91	72	87	250
Stephenson	99	114	96	309
	447	472	460	1380
Handicap 13 pins				
	460	486	473	1419

Team H

	1	2	3	Total
Armstrong	84	85	98	267
Sawyer	91	94	82	267
Hunt	75	75	74	224
Bradlee	94	95	87	276
Farnsworth	85	71	80	236
	429	420	421	1250
Handicap 14 pins				
	443	434	435	1312

Team G vs J

Team G

	1	2	3	Total
Barnwell	86	100	93	279
Sanborn	81	95	85	261
Kneeland	81	94	83	258
Blanchard	99	93	78	270
Davidson	80	91	81	252
	424	473	420	1336
Handicap 41 pins				
	465	533	461	1459

Team J

	1	2	3	Total
Parshley	81	88	93	262
Richburg	91	88	102	279
Littlefield	74	85	60	219
Kenrick	107	87	107	301
Wilson	91	95	101	287
	444	443	463	1346
Handicap 19 pins				
	463	488	512	1463

TEAM STANDING
March 20

Team	Won	Lost
I	33	7
E	32	8
F	29	11
H	24	13
B	19	17
G	19	17
K	13	23
D	12	24
A	7	29
J	7	29
C	6	30

Remember the date, April 5 and the occasion—Tech Glee Club Concert—Get your tickets early—On sale at the High School and at Bowser & Bancroft's store.

MIXED BOWLING TOURNAMENT

Winners Decided in Tonight's Match at Calumet

Tonight's match in the mixed bowling tournament at the Calumet Club will decide whether team 9 will finish first place or whether it will share the honor with team 9 and have a roll-off of the tie. Team 9 will roll team 2, one of the second half teams. Week-end matches saw two of the teams finish their schedule—teams 7 and 8. Each won all their points 4 wins first, tieing with 6 for position and 8 having a possible chance for third, if 14 should lose its match. The scores were wairly good as team figures, but rather below the average of individual work. Mrs. Keepers led the ladies with a total of 189 and 91 for a single. Mrs. Hayward had 93 for a single and 179 for a total. Mrs. Brown rolled a single of 86. Mr. Simonds was the only gentleman to top 200, he making 212 with 107 for his best single. Mr. Kneeland got a string of 105 and Mr. Hayward one of 100.

The scores:

Team 2 vs 13

Team 13

	1	2	Total
Mrs. Farnsworth	72	63	135
Mr. Farnsworth	51	79	130
Mrs. Wadsworth	69	68	137
Mr. Wadsworth	87	76	163
Mrs. Fenno	77	77	154
Mr. Fenno	85	81	166
	441	434	875
Handicap 56 pins			
	497	490	987

Team 2

	1	2	Total
Mrs. Brown	72	86	158
Mr. Brown	81	89	170
Mr. Caldwell	62	71	133
Mr. Caldwell	83	91	174
Mrs. Johnston	78	72	150
Mr. Carleton	92	99	191
	458	508	966
Handicap 42 pins			
	500	550	1050

Team 4 vs 7

Team 7

	1	2	Total
Mrs. Harrington	77	70	147
Mr. Harrington	81	66	147
Mr. Stone	79	52	131
Mr. Stone	84	77	161
Mr. Simonds	51	65	116
Mr. Simonds	105	107	212
	476	437	914
Handicap 28 pins			
	504	465	969

Team 4

	1	2	Total
Mrs. Willey	67	64	131
Mr. Willey	83	83	166
Mrs. Clark	59	70	129
Mr. Clark	78	83	161
Mrs. Maddocks	67	67	134
Mr. Maddocks	91	93	184
	445	460	905
Handicap 8 pins			
	453	468	921

Team 8 vs 11

Team 8

	1	2	Total
Mrs. Hayward	93	86	179
Mr. Hayward	100	83	183
Mrs. Keepers	91	91	182
Mr. Keepers	95	94	189
Mrs. Bartlett	80	82	162
Mr. Bartlett	91	98	189
	531	534	1064
Handicap 29 pins			
	560	563	1089

Team 11

	1	2	Total
Mrs. Nason	66	86	152
Mr. Nason	80	80	160
Mrs. Kneeland	73	63	136
Mr. Kneeland	82	103	185
Mrs. Corey	55	81	136
Mr. Corey	75	67	142
	431	490	921
Handicap 40 pins			
	471	530	1001

Tuesday evening's matches resulted in team 11, by a win of three from team 11, making sure of third place. If team 9 loses all three tonight it will fall into a tie with it; if 9 wins all three it goes into a first place tie with it. The match between 4 and 13 did not affect the standing of either team. Mrs. Blank with 86 was high for the ladies, Mrs. Nason got a string of 85, Mr. Fenno 108, Mr. Maddocks 102 and Mr. Blank 100.

The scores:

Team 5 vs 13

Team 13

	1	2	Total
Mrs. Farnsworth	67	70	137
Mr. Farnsworth	91	81	172
Mrs. Wadsworth	81	65	146
Mr. Wadsworth	82	79	161
Mrs. Fenno	59	59	118
Mr. Fenno	79	108	187
	459	462	921
Handicap 56 pins			
	515	518	1033

Team 4

	1	2	Total
Mrs. Willey	68	72	140
Mr. Willey	93	99	192
Mrs. Maddocks	67	67	134
Mr. Maddocks	83	102	185
Mrs. Clark	73	77	150
Mr. Clark	79	82	161
	463	498	961
Handicap 8 pins			
	477	491	971

Team 11 vs 14

Team 11

	1	2	Total
Mrs. Nason	85	69	154
Mr. Nason	80	80	160
Mrs. Kneeland	68	74	142
Mr. Kneeland	89	74	163
Mrs. Corey	67	74	141
Mr. Corey	96	89	185
	485	457	942
Handicap 40 pins			
	525	497	1022

Team 14

	1	2	Total
Mrs. Black	66	89	155
Mr. Black	83	100	183
Mrs. Towne	74	75	149
Mr. Towne	69	73	142
Mrs. Ball	56	56	112
Mr. Ball	65	80	145
	468	466	934
Handicap 72 pins			
	532	538	1070

TEAM STANDING
March 20

Team	Won	Lost
*8	30	9
*5	27	9
*11	27	12
*3	25	14
*2	23	18
*4	22	16
13	21	15
*7	17	22
11	14	22
*9	15	21
*10	15	24
*12	15	21
*1	11	28
*6	2	27

IMPORTANT NOTICE

The date of the Tech Glee Club Concert is changed from March 29, to April 5—Tickets $1.00, 75c, 50c, plus war tax. On sale at High School or at Bowser & Bancroft's.

MUSIC MEMORY CONTEST FOR SCHOOL CHILDREN

Plan Meets With General Approval

The list of music selected by Mr. Grant for the contest has met with general approval and enthusiasm. This list is part of our heritage bequeathed to us by the musical genii of all time. No child can become familiar with these great masterpieces without gaining an appreciation of the beautiful and the rare treasure of a love for music which will be an asset all through life.

The children are all keen for this contest and already the list has been posted upon the walls of the different school rooms and the music is being played at recess time, as well as after school for those who are interested. The children are finding that some little story about several of the listed selections will do a great deal towards remembering them. For instance the music of "Humoresque" by Dvorak, carries along with it the pathetic story of the giant jester. The first part of this beautiful piece puts into short, gay little notes the jokes and comic words of the jester who must make the king laugh; but the second part is slow and solemn because it tells us of the really sad life of this man who must make jest though his heart is heavy; then again at the end the music brightens up to show that the jester is merry once more, forgetting his own sorrows in order to give others pleasure.

PROPOSED LISTS OF MUSIC FOR CONTEST IN WINCHESTER

1. Air for G string ..... Bach
2. Andante (from Fifth Symphony) ..... Beethoven
3. Anitra's Dance, (B) Morning (Peer Gynt Suite ..... Grieg
4. Aida March ..... Verdi
5. Ave Maria ..... Bach-Gounod
6. Barcarolle (From Tales of Hoffman) ..... Offenbach
7. Berceuse (From Jocelyn) ..... Godard
8. Cavatina ..... Raff
9. Consolation (From Song without words) ..... Mendelssohn
10. Cradle Song ..... Brahms
11. Celeste Aida ..... Verdi
12. Chanson Triste ..... Tschaikowsky
13. From the Land of the Sky Blue Water ..... Cadman
14. Hark, Hark the Lark ..... Schubert
15. Hallelujah Chorus (From the Messiah) ..... Handel
16. Humoresque ..... Dvorak
17. Intermezzo (From Cavalleria Rusticana) ..... Mascagni
18. If, With All Your Hearts (From Elijah) ..... Mendelssohn
19. Largo (From Xerxes) ..... Handel
20. Loves Greeting ..... Elgar
21. Midsummer Night Overture ..... Mendelssohn
22. Martha Overture ..... Flotow
23. Minuet in G ..... Beethoven
24. Moonlight Sonata ..... Beethoven
25. Military March (Marche Militaire No. 1) ..... Schubert
26. Meditation (From Thais) ..... Massanet
27. Melody in F ..... Rubinstein
28. Minstrel Boy
29. Miserere (From Il Trovatore) ..... Verdi
30. Minuet Antique ..... Boccherini
31. Narcissus ..... Nevin
32. Nocturne in E Flat ..... Chopin
33. Naila Intermezzo ..... Delibes
34. O Rest in the Lord (From Elijah) ..... Mendelssohn
35. Polish Dance ..... Scharwenka
36. Spring Song (From Songs without words) ..... Mendelssohn
37. Soldier's Chorus (From Faust) ..... Gounod
38. Serenade ..... Schubert
39. Sunshine Song ..... Grieg
40. Sextette (From Lucia Delammermoore) ..... Donizetti
41. The Erkling ..... Schubert
42. Traumerei ..... Schumann
43. To a Wild Rose ..... MacDowell
44. Thy Beaming Eyes ..... MacDowell
45. Trio (From Faust) ..... Gounod
46. The Swan ..... Saint-Saens
47. Toreador Song (From Carmen) ..... Bizet
48. With Verdure Clad (From the Creation) ..... Haydn
49. William Tell (Overture) ..... Rossini
50. Witches Dance ..... MacDowell

W. H. S. NOTES

The 1919 Class basket ball team won from 1921 by the score of 37 to 27 Tuesday. The game was a very fast and exciting one, the Sophomores leading until the last quarter, when the Seniors broke away, ending the game ten points ahead. Miss Murphy at forward played her usual fast game, while Helen Raynor did well for the Sophomores.

The summary:

1919 Team

	Goals	Fouls
Florence Murphy rf.	3	
Elizabeth Caniff lf.	8	3
Sarah Keady c.		
Thelma Trott, Jessie Cline rb.		
Ida Foster lb.		

1921 Team

	Goals	Fouls
Helen Raynor rf.	6	1
Alice Brane lf.	7	
Florence Barton c.		
Dorothy Laraway rb.		
Priscilla Lombard lb.		

Referee—Miss Glover. Umpire Miss Tanfield. Timer—Miss Barrett. Scorer—Miss Freeman. Time 10 min. periods. Attendance 200.

Dave Freeman has been elected manager of baseball by the Athletic Association.

The following Sophomore boys received numerals in basket ball: Everett Ginn, Stephen Ryan, Robert Apsey, Steven Thompson, Henry Dubloey and Donald Ramsey. The team won six and lost four with an average of .600.

Coach Shuster has called out battery candidates for baseball. After the March vacation he expects to start practice.

The Sophomore English Class held a debate on "Whether Immigration shall be Restricted." Steven Ryan, Everett Ginn, James Fitch, Harold Phelps, Alden Reed and Bernard Cullon debated for the affirmative and John Dashow, Henry Dubloey, Donald Ramsey, John Cassidy, Steven Thompson and George Sullivan for the negative. Miss Weeks was the judge and the decision was in favor of the affirmative.

SARGENT GIRLS THE BEST

Sargent girls defeated the Winchester High girls in a basket ball game Saturday at Cambridge by a big margin, the match ending 80 to 12 in favor of the former:

The summary:

SARGENT		WINCHESTER
Roundtree, Laur. lf.		r.f., Morris
Grunberg, Taylor, rf		lg., Freeman
Weller, c.		c.f., Bond
Dillon, c.		c., Erickson
Schmidt, Klein lg.		r.f., Fairfield
Crawford		lf., Gray

Score: Sargent School 80, Winchester High 12. Goals from floor Roundtree 11, Grunberg 4, Taylor 5, Lair 20, Fairfield 5, Gray 1. Referee Brennan. Time 12-minute quarters.

How's This?

We offer One Hundred Dollars Reward for any case of Catarrh that cannot be cured by Hall's Catarrh Medicine.

Hall's Catarrh Medicine has been taken by catarrh sufferers for the past thirty-five years, and has become known as the most reliable remedy for Catarrh. Hall's Catarrh Medicine acts thru the Blood on the Mucous surfaces, expelling the Poison from the Blood and healing the diseased portions.

After you have taken Hall's Catarrh Medicine for a short time you will see a great improvement in your general health. Start taking Hall's Catarrh Medicine at once and get rid of catarrh. Send for testimonials, free.

F. J. CHENEY & CO., Toledo, Ohio.
Sold by all Druggists, 75c.

THE MOTHERS' ASSOCIATION

Miss Amy R. Whittier spoke at a meeting in the High School Assembly Hall, Wednesday on "The Teaching of Art in the Public Schools." She explained in a most interesting way the changes that have taken place in the aims of art teaching during the past few years and the purposes of the program of art teaching as conducted at the present time.

The Misses Felber, Farmer and Dean of the High School Girls' Glee Club and Master Thomas Gilotti furnished the music under the direction of Mr. Richard Grant.

Refreshments were served by Mrs. Whittaker, Mrs. Wadleigh, Mrs. F. W. Jones and Mrs. Purrington. The president, Mrs. S. E. Newman spoke as follows:

Three important events along educational lines have occurred since the last meeting of the Mothers' Association, viz: a very exciting election, a most inspiring and instructive lecture by Dr. Payson Smith, an appointment of a committee of fifteen for investigating our schools.

The election has placed a new man on the school board. Dr. Smith's lecture has broadened our minds to a wider vision of education outside of our own little circle. And whatever the committee of fifteen accomplish, they will awaken a great interest in our schools among parents, for at least fifteen men and women will have to visit schools more than has ever been done in recent year, and will thereby learn much of our school system. If this visiting is done with open, unbiased minds, not with minds full of criticism, the result will be of great value.

We, as a Mothers' Association stand for the home and for the school and we must stand by the schools and the school superintendent and the school board, not to criticize, but to help. Our schools have their faults but they are not wholly bad and we have a new superintendent in whom we may place a great deal of confidence. Let us not hinder him in his work but give him chance to carry out his ideas.

Let us as individuals visit the particular grades we are vitally interested in and keep in touch with the school system so that we can talk intelligently on the subject and not from hear-say. Let us visit with a desire to learn the good points and not try to pick out the flaws in a teacher and her school. Let us fill our minds with these good things and then crowd out the criticisms, for criticism, like whooping cough and measles is very contagious and spreads rapidly through a community.

Let us as workers ask ourselves, "Is all well at home? Am I doing my part or am I expecting the school and the teacher to do my job as well as her own?"

I repeat, let us as individuals and as an Association stand back of our superintendent, and the school board and the schools, ready not to criticize but to help.

CARD OF THANKS

To our many kind friends we wish to express our deep gratitude for the kind sympathy and spiritual bouquet we received in our recent bereavement.

Mrs. Francis J. Corcoran
and Family.

Phone Stoneham 140

for any of the Winchester School Contest Records. Many of these records can be had either vocal or instrumental

WHITMAN PIANO CO.

STONEHAM, MASS.

SEVENTEEN YEARS IN THE BUSINESS DISTRICT OF BOSTON

OSCAR ANDERSON, Masseur

Swedish Massage

Under my care many prominent men and women have had their first experience of the physiological value of Swedish Massage. Its treatment when given by an expert, will produce results both favorable and lasting. Possibly you have not learned these facts because you have not known where you could find a Masseur whom you could trust, and with whose patrons you would care to associate. During seventeen years of practice in the business district of Boston, I have treated and am treating today, Doctors, Lawyers, Bankers, in fact men of large success who know, men from all responsible walks of life and from all parts of the country. No matter where you are now living, I can refer you to men whom you know and in whose judgment you will feel confidence.

I never tamper with a case I do not fully understand. If I cannot help you, you will be told so.

If you wish to feel more fit for your daily work, your social affairs, and secure robust health, a telephone message, a letter, or a personal visit will have my prompt attention. Patronized by many well known Winchester people.

309 Washington Street Opp. Milk Street
Boston
EVENING RECORD BUILDING m21-tf

The Regent Theatre Arlington

THU. 24 MARCH 27 SAT.
D. W. GRIFFITH
Presents
"Romance of Happy Valley"
We wanted to be a city guy "dead of shyine" in the 1st reason
MACK SENNETT COMEDY
"Hide and Seek Detectives"
PEARL WHITE
"The Lightning Raider"
"Meshes of Evil"
MUTT AND JEFF CARTOON
WEEKLY NEWS

MON. 24 MARCH 25 TUES.
EARLE WILLIAMS
"A Gentleman of Quality"
Can a wife mistake another man for the husband she loves?
CHARLIE CHAPLIN
"Shoulder Arms"
This inimitable comedian in his greatest success at the request of many patrons
PARAMOUNT BRAY PICTOGRAPH

WED. 26 MARCH 27 THURS.
BRYANT WASHBURN
"Venus in the East"
Would you expend $250,000 to meet a beautiful woman.
Clara Kimball Young
"Cheating Cheaters"
In scene the surprise of the cheaters when they discovered another cheater cheating them
BURTON HOLMES TRAVELOGUE

CALUMET AND COLONIAL THE SAME

About 50 members of the Calumet Club went to Cambridge Saturday evening for a return visit to the Colonial Club of that place. The result of the matches in bowling, billiards, pool and cards was similar to the previous week when the Colonial members came to Winchester. Calumet and Colonial divided honors in bowling, Calumet first winning three and Calumet second losing three. In billiards Smalley won his match and Comins lost; in pool both Weed and Rogers won, while the card points were sufficiently divided to give Colonial the necessary points to retain the previous figures.

The local club men were given a dinner at Colonial at six o'clock preceding the games, and at its close, President George E. Willey, in behalf of the Calumet, presented Colonial with a handsome floor lamp.

In the bowling Newman led the local ten with 311 on 114. Stephenson got 305 with 124, Berry 300 with 108, Olmsted 122, Gendron 109 and 109 and Bradlee 106. Evans of Colonial was high man with 323 on 122. His team-mate Henderson got 315 with 114, and Carstein 301 with 111.

The scores:

Calumet First Team

	1	2	3	Total
W S Olmstead	85	94	96	275
Newman	90	107	114	311
Stephenson	124	90	91	305
H J Olmstead	74	123	83	285
Gendron	82	88	109	279
	455	506	493	1454

Colonial First Team

	1	2	3	Total
Sawyer	94	86	92	272
Whiting	92	102	92	286
Hodgdon	95	119	101	315
Hunnewell	97	94	94	285
Evans	122	96	105	323
	470	495	484	1449

Colonial Second Team

	1	2	3	Total
Bowler	75	101	95	271
H Hodgdon	95	95	101	291
Carstein	86	111	104	301
E Smith	103	96	99	298
Brown	90	100	87	277
	449	507	477	1433

Calumet Second Team

	1	2	3	Total
Berry	108	102	90	300
Myers	94	93	89	276
Taylor	87	94	81	262
Bradlee	66	106	83	255
Goodale	93	85	92	240
	447	480	435	1375

Stoneham Theatre

Telephone Stoneham 92

Today and Tomorrow (Fri. - Sat.)
CHARLES RAY
in
"THE GIRL DODGER"
An Paramount Picture
"RIP AND STITCH"
2 Reel Bronco Comedy
"THE MAN OF MIGHT"
3rd Episode
VAUDEVILLE!!!!

Next Week—Mon. - Tues.
ETHEL CLAYTON
in
"MAGGIE PEPPER"
2nd Episode of
"THE LURE OF THE CIRCUS"
featuring EDDIE POLO
"FATTY THE DODGER"
A Fatty Arbuckle Comedy
Pathe News
VAUDEVILLE!!!!

Next Week—Wed. - Thurs.
CLARA KIMBALL YOUNG
in
"CHEATING CHEATERS"
and
SHIRLEY MASON
in
"THE WINNING GIRL"

VAUDEVILLE
EVERY MONDAY—TUESDAY
FRIDAY AND SATURDAY

SPECIAL ANNOUNCEMENT
Beginning Next Week
MONDAY, MAR. 24th
All Orchestra Seats for the Evening Performances
at the
STONEHAM THEATRE
WILL BE RESERVED
And Sold One Week in Advance

NO ADVANCE IN PRICES!!

NOTICE
The Box Office will be open for the reservation and sale of seats from 2 p. m. to 9 p. m.
Phone Orders will be held until 7.45 on the Date of Performance

ASK THE MANAGER OR AT THE BOX OFFICE ABOUT OUR SUBSCRIPTION PLAN!!!!
TELEPHONE 92

GIRL SCOUTS

A meeting will be held in the High School Gymnasium Tuesday evening March 25, to enable prospective captains to take their final tests.

Mrs. Charles Zueblin introduced Miss Marie Shedlock of London, England who furnished the entertainment at the last of the series given by the Girl Scout Council in the Epiphany Parish House, Tuesday evening. Her talk to girl' and boys' scout leaders on scout laws, illustrated by dramatic stories told in her own wonderful way, was much appreciated by the audience.

Taxi service and touring cars. W. O. Blaisdell, telephone, garage, 628-R. Residence 569. m21-tf

Mother Gray's Sweet Powders for Children For Feverishness, Bad Stomach, Teething Disorders, move and regulate the Bowels and are a pleasant remedy for Worms. Used by Mothers for 30 years. They never fail. At all druggists. Sample FREE. Address, Mother Gray Co., LeRoy, N. Y.

The Winchester Star

THEODORE P. WILSON, Editor and Publisher : WINCHESTER, MASS

SINGLE COPIES, FIVE CENTS
Left at Your Residence for One Year The Winchester Star, $2 00, in advance

News Items, Lodge Meetings, Society Events, Personals, Etc., sent to this Office will be Welcomed by the Editor

Entered at the postoffice at Winchester, Massachusetts, as second-class matter.

TELEPHONE NUMBER 29.

The STAR office received a visit Friday from a delegate of the State Board of Labor and Industry, the first honor of its kind we remember during almost forty years of business. He inspected us thoroughly, asked numerous questions, personal and otherwise, looked over our equipment, and, in fact, gave care to the State's interest in a most painstaking manner. As we employ less than one hundred persons in our plant he did not require that we equip a rest room with a trained nurse in constant attendance. But—he ordered us to discharge our office boy! Perhaps you know our office boy. His name is Gleason Ryerson; he is almost thirteen years old, and he goes to the Prince school. He wears a small cap perched over one eye in a most absurd manner, and has red hair and a lot of freckles. He takes our mail to the Post Office, and runs twice around the dry basin of the fountain on the Common both going and coming we suppose because it helps him train for something or other. He takes the proof of the Congregational calendar to Mr. Chidley at the church, and in the summer he goes swimming in Wedge pond, back of the church, while Mr. Chidley looks it over. After he gets out of school at quarter of two he goes home and has his dinner, and he comes to the STAR office at three and does our errands—if we can find him. He is some boy. His father is dead, and his mother is now back at work after a recent operation. Gleason says he gives her all of his money and that he has one in the bank. He is ambitious too. He says that after he goes through school he would like to learn the newspaper business. Yes, he is some boy. We shall miss Gleason. We shall miss his cheery three o'clock whistle and his eternal "this letter ain't got no stamp". And when we want him, and go to his favorite corner back of a bale of paper, and find it all empty except for the boy, where he used to sit and read last week's copy of Life, we are afraid we will look a little solemn. Still the delegate says Gleason can come back in three years and do our errands again if he wants to then, and is still ambitious. Gleason knows he should not work. The delegate told him so. Perhaps Gleason knows that his kind benefactor, the State, will continue to put money for him in the bank, and give some to his mother, and get him a new suit once in a while. Anyway Gleason is now going to have two hours a day more, when he will have just absolutely nothing to do and if he wants to read last week's Life just to keep him from being lonesome, we will see that he has it.

Of course there was nothing political in our delegate's visit. We are surprised at our misfortune. Someone, (we won't tell his name) called it our good fortune—in escaping the visit of this pleasant and careful person during the many years past. Perhaps he has got a new pair of glasses, and just spied us when passing by. How lucky he did not drop in last September on the day the three boys and two girls were interviewing us on their way home from school in hopes of getting a job "doing anything" to help keep business going. My! that would have been a downright calamity. Then, too, think of our own misfortune. Think how we used to do errands for the old proprietor out of school hours, and pocket many a quarter (miserable pittance) thereby. How much happier and better off we should have been had he only found us. Why, we might not even be today's proprietor of the STAR. We might even now be a labor delegate with a good job. Yes, we certainly were unfortunate. Think how tired we used to be when mother or father told us to bring in the wood or shovel the path to the barn. How much we have missed. Why, we could have told them a thing or two if we had only known. And now we can even go on a strike. We are nothing but a slave in an office, worrying over things we might have enjoyed. Yes, our ignorance and ambition were unfortunate.

The new boys have all the show, praises be to their kind and considerate foster-father, the State.

The STAR is looking for a new office boy. He must be over sixteen years of age and need not go to school. He can be slovenly and slow, and need not even be cheerful in his manner, in fact we do not expect that. We expect to pay him four times as much as we paid our last boy, and give time more than he is worth, and he will spend most of it in cigarettes. If time continue to "improve", we will endeavor to provide him with an automobile, or motorcycle at least. He will not be required to stick the stamps on our letters—we will engage a girl to do that. We will make special hours for him and provide an exceptionally comfortable easy chair for his personal use, together with the latest motorcycle novels. He need not stay with us any longer than it takes him to get another job with higher pay, and we are willing to agree to other terms to suit.

* The white owl mentioned in last week's STAR as having been seen at the Gifford school has been shot. It was seen by several people within the past few days, notably by children of the Wyman school when on the peak of the Nickerson house on Church street. These children wrote to State Field Secretary Packard of the Audobon Society, and from their description he returned a reply that it appeared to be a barred owl, a rare specimen in this neighborhood. Since it was shot, however, it has been established that it was a snowy owl, usually found only in the artic regions. The boy who shot the bird is having it stuffed.

SELECTMEN'S MEETING

The board met at 7.30 p. m., all present.

The records of the meeting of March 11 were read and approved.

Jurors 1919: Chief of Police appeared with a venire calling for two traverse jurors at the Superior Court in session at Lowell on Monday, March 31, 1919. Messrs Charles F. Newell, 56 Fletcher street and Irving L. Symmes, 30 Symmes road were drawn.

Town Hall Engagements (Winchester Red Cross): The Winchester Red Cross was granted the use of the Town Hall on Tuesday, March 25, and Wednesday, March 26, from 7 a. m. to 10 p. m. and also on the morning of March 27, 1919 for the purpose of conducting a clothing drive.

Fire Department, (Firemen): A letter was received from the chief of the fire department submitting for the board's approval the name of Edward D. Fitzgerald, 20 Winchester place for a position as permanent man in the fire department. The board voted to approve the name of Edward D. Fitzgerald as permanent fireman in the fire department for a probationary period of six months beginning March 20, 1919.

Fire Department, (Firemen:) In the same letter the chief recommends that Eugene S. Flaherty, driver of Combination A, be appointed senior captain in the fire department. The chief's reason for recommending that a senior captain be appointed is in order that the department may have a man with authority in charge when the chief and assistant chief are away at the same time. The board voted that the chief's recommendation be carried out and that Mr. Eugene S. Flaherty be appointed senior captain of the fire department.

Sidewalk Pumps (928 Main street): Mrs. Elizabeth C. Powers appeared before the board and presented a petition for permission to have a sidewalk gasoline pump installed at 928 Main street, the tank to hold 500 gallons of gasoline. The matter was referred to the chief of the fire department for report.

Street Openings 1919: Report was received from the Water and Sewer Board that the following streets would be opened by the Water and Sewer Department:

Sewer

Baldwin street to complete.
Alben street.
Reservoir street.
Highland avenue from Alben street, southerly to summit.
Kirk street from Loring avenue, easterly to summit.
Lockwan street from Loring avenue, easterly to summit.
Forest street from Maple road to Chisholm road.
Chisholm road.

Baldwin street, Alben street, Kirk street, Lockwan street and Chisholm road are private ways. The clerk was instructed to send a copy of this report to the superintendent of streets.

Acceptance of Streets. (Glenwood Avenue): The clerk was instructed to request the Town Engineer to submit an estimate of the cost of putting Glenwood avenue in condition for recommendation to the Town for acceptance, and to also request the town engineer to find out from the abutters whether or not they would be willing to pay the cost, if any, of putting this street into proper shape.

Highland Avenue: A report was received from the Town Engineer in regard to the board's request for figures pertaining to the construction of a bank wall along a section of the easterly side of Highland avenue, fronting property of Edmund Goggin.

Surface Drainage. (White Street): An estimate was received from the town engineer in regard to surface drainage work petitioned for on this street. The clerk was instructed to request the superintendent of streets to fix this street in accordance with the recommendations of the town engineer.

Sidewalks 1919 (Gravel): A report was received from the town engineer in connection with the proposed sidewalk construction work on Forest street, as recommended by the Finance Committee, and as voted by the Town Meeting. In his report the town engineer calls attention to the fact that changes in the northerly line of Forest street, at two places are required for the proper and logical location of the sidewalk. This matter was referred back again to the town engineer to take up with the County Commissioners and to report again to the board at a later date.

The meeting adjourned at 11.58 p. m.

George S. F. Bartlett,
Clerk of Selectmen.

NEWLY ELECTED OFFICERS

The following have been elected officers of the Sunday School of the Methodist Episcopal Church:

Supt. Mrs. J. N. Mason
Asst. Supt.—Mr Herbert B. Seller
Treas. Mr G. R. Bancroft
Sec. Mr Ralph Hatch
Primary Department Supt.—Mrs. H. B. Seller
Home Department Supt.—Mrs. Thomas Bulmer
Junior and Intermediate Supt.—Miss Grace M. Snow
Missionary Supt. Mrs. J. F. Crouch
Temperance Secretary—Mrs. R. W. Dower
Cradle Roll Supt.—Mrs. G. R. Bancroft

A Methodist women and girls campaign will be started by Methodist men April 6th. Mrs. Ivan N. Mogford is to act as chairman and Mr G. Raymond Bancroft as chief steward.

CALUMET THE BEST

The Highland Club of Melrose visited the Calumet Club Wednesday night and engaged in matches in bowling, billiards, pool and cards with teams of the local organization. Calumet took nine of the fourteen points, winning four in bowling, one in billiards, two in pool and two in cards.

The Calumet first team came near rolling a record match. After winning the first string by one pin it rolled a 604 string and got a total of 1610. Every man was over 300. Gendron and Newman got 334 each, the former having 128 for his best single and the latter 130. Goodale got 331 with 139, Berry 308 with 112 and Stephenson 304 with 108. The second team dropped three points. In this match Baker had a string of 108, Taylor 109, Pitman 105, and Crafts 101.

Comins won at billiards by 12 points and Nutt lost by 27. Stevens and Rogers each won at pool and both Calumet card teams won.

The results:

CALUMET FIRST

	1	2	3	Total
Berry	86	112	110	308
Gendron	92	138	104	334
Goodale	96	104	131	331
Stephenson	100	96	108	304
Newman	104	120	110	334
	469	618	573	1610

HIGHLAND FIRST

	1	2	3	Total
Gresser	80	95	84	259
Favor	89	121	80	290
Norwood	92	91	75	258
Sodergnist Jr.	96	94	80	269
MacVanny	111	102	107	320
	468	503	446	1418

CALUMET SECOND

	1	2	3	Total
Baker	88	86	108	282
Crafts	96	78	101	275
Eaton	88	79	80	247
Taylor	109	89	97	295
Pitman	105	88	83	276
	476	410	471	1376

HIGHLAND SECOND

	1	2	3	Total
Sodergnist	92	83	101	276
Morrow	108	93	99	300
Stephen	105	66	78	249
Noyes	88	92	81	261
Macdonald	116	82	96	294
	504	416	456	1382

BILLIARDS

Calumet

Comins	150
Nutt	123

Highland

Main	138
Dean	150

POOL

Calumet

Rogers	75
Stevens	75

Highland

Wellman	56
Gilmore	94

CARDS

Calumet

1st Team	1,55
2d Team	1,52

Highland

1st Team	1,52
2d Team	1,47

Calumet will make a return visit to the Highland Club at Melrose on Thursday evening, April 3d.

WINCHESTER SALES

A Miles Holbrook has sold for Clara D. Piper her property No. 4 Manchester road, comprising nearly new shingle house of eight rooms and tile bath, double garage and about 1996 square feet of land to Mary E. Pendergrast who will occupy April 1st.

A Miles Holbrooks has also sold for Annie E. Eaton her estate No. 32 Foxcroft road, comprising modern house of eleven rooms and two baths, double garage and about 15,062 square feet of land to David C. Buck of Lynn, Mass., who will occupy about April 15th.

A. Miles Holbrook has also negotiated the following leases:

For Marion C. Rogers her furnished house No. 69 Mystic Valley Parkway to E. I. Rennert, New England manager of the King automobile, formerly of Wollaston who will occupy about April 15th.

For Mabel V. Harlow of Cambridge house, garage and about 7945 square feet of land on the corner of Fletcher and Conley streets to George E. Davis of Winchester, who will occupy about April 1st.

For Louville V. Niles of Boston, the house, barn and about 22,082 square feet of land situated No. 7 Woodside road to R. D. Williamson of Ohio, Boston editor for Silver, Burdett & Co., who will occupy about April 1st.

ODD FELLOWS' LEAGUE

Last night's results in the Odd Fellows triangular bowling league gave points to each team, 3 taking first, 1 the second and 2 the third and totals. The scores were good. Hague was high with 291, and for singles Johnston got 106. Dover and Fisher 101 each and Mitton 100. Next week's match will close the tournament and a large turn-out of members is anticipated.

The scores:

Team 1

	1	2	3	Total
McIlett	80	85	71	236
Kempton	79	85	81	245
Gorham	79	90	76	245
Sears	93	83	93	269
Hague	96	97	97	290
	465	440	418	1283

Team 2

	1	2	3	Total
Johnston	98	93	106	297
Mead	89	99	88	276
Dover	92	101	91	284
Mitton	87	99	100	286
Fisher	87	92	97	276
	453	483	477	1413

Team 3

	1	2	3	Total
Libby	89	82	101	272
Nicholson	78	75	79	232
Colman	86	93	85	264
Hosier	93	93	94	280
Wallbridge	93	82	91	266
	439	415	454	1313

NOTICE

Owing to the fact that the Winchester Visiting Nurse Association has been fortunate enough to secure Dr. Richard Smith as speaker, the special meeting will be held on Tuesday evening, April 8th, in the Calvinistic Club Hall on Lloyd place. Dr. Smith will speak on Public Health Nursing, which is a most important and much needed step in the progress of the association.

A cordial invitation is extended to the men and women of Winchester to hear Dr. Smith.

WINCHESTER NATIONAL BANK

7 CHURCH STREET

CONDENSED STATEMENT OF CONDITION, MARCH 4, 1919

RESOURCES		LIABILITIES	
Loans and Discounts	$448,407.57	Capital	$100,000.00
Bonds and other Securities	80,750.40	Surplus	21,331.79
Vault and Equipment	13,440.92	Bills Payable Federal Reserve Bank	26,000.00
Cash due from Banks	88,311.41	Acceptances for customers	10,000.00
		DEPOSITS	379,594.51
	$530,970.30		$530,970.30

This institution invites the business of corporations, firms and individuals who have need of efficient, courteous and helpful banking service.

We shall be pleased to meet or correspond with those contemplating making changes or opening new accounts.

BANKING HOURS
8.00 A. M. to 3.00 P. M.

Saturday
8.00 A. M. to 12.00 M.

Open Saturday Evenings
7.00 P. M. to 9.00 P. M.

MEETING OF STREET OFFICIALS

Winchester Entertains North Shore Club

The regular monthly meeting of the North Shore Street Superintendents' Club was held in the general committee room of the Town Hall last Friday afternoon, through the courtesy of the Board of Selectmen.

The meeting was called to order by Pres. Oscar B. Starkweather of Wakefield, and the records of the previous meeting read by Sec-Treas. Asa B. Prichard of Somerville.

One of the principal topics discussed was the destructive effect of motor traffic on municipal highways and the need of a campaign to educate the public to the necessity of providing funds with which to build roads to accommodate such traffic.

A resolution was adpoted, to be sent to the State Highway Commission, offering the support of the organization to the commission in its efforts to regulate the size, weight and speed of motor trucks for the purpose of minimizing the destructive action of motor traffic on roads in this state.

Superintendents of Streets T. Parker Clarke of this town, gave a talk on guide boards, street signs, and danger signs, and read a paper on precautions to be observed for the physical safety of employees of public works departments.

Several new devices were explained in detail by the representatives of several road-machinery manufacturers, and prices on various road building and maintenance materials were discussed with the selling agents.

The large attendance overtaxed the seating capacity of the committee room, but Water Register Waldmyer very kindly provided extra accommodations by opening the adjoining office of the Water Board.

The Board of Selectmen were represented by Selectmen Henry A. Emerson and Roland E. Simonds, as special guests of the club.

Among those present at the luncheon provided by the town were the following street commissioners, superintendents and their assistants:

Messrs Driscoll, Richardson and Burke of Brookline; Burnett of Wellesley; Prichard and Kanla of Somerville; Sweeney of Stoneham; Mackesey of Woburn; Vaughan of Stoughton; Livingstone of Dedham; Ahearn of Arlington; Cole of Andover; O'Brien of Chelsea; Condon of Watertown; Sherman of Lincoln; Troy of Belmont; Keyes and Colslin of Concord; Clarke, McGowan, Lawson and Kenney of this town.

WELCOMING RETURNED SOLDIERS

The committee on welcoming returning soldiers and sailors held a meeting at the Selectmen's Room, Thursday evening, March 20, and the following were added to the committee:

Henry A. Goddard
James Johnston
Frank Leonard
Rev. Joel H. Metcalf
George Nealey
Patrick Nealey
Harry A. Norton
Maurice C. Tompkins
Herbert A. Wadleigh
T. Price Wilson

The next meeting will be held on Thursday evening, March 27 at 7.45 in the general committee room at the Town Hall. The committee is ready to assist the returned soldiers and sailors in finding positions and they urge register with Mr. Smith at the Boy Scout room, 528 Main street.

Mrs. Norris and Miss Greenleaf

announce the opening of a most exclusive parlour

FOR THE REMOVAL OF HAIR BY THE ELECTRIC NEEDLE

No pain or scar results from this work. Cutting off, pulling out or dissolving hair does not destroy it.

ROOM 1104 LAWRENCE BUILDING Phone Beach 2168 149 TREMONT ST., BOSTON
mch7,5t*

RICHARDSON'S MARKET

10-14 Mt. Vernon Street

Tel. 410

A NEW INSTANTANEOUS COCOA

BLUE LABEL CHOCOLATTA

35-65c per tin

A FOOD BEVERAGE, scientifically prepared from Pure Chocolate, sugar and Powdered Milk—Requires no cooking—just mix with boiling water, stir a moment, and you have as delicious cup of chocolate as it is possible to serve.

Sirloin Roast	58c	Fresh Shore Haddock	11c
Fresh Beef Tongues	33c	Fresh Halibut	45c
Pork Chops, end cuts	30c	Finan Haddies	15c
Fresh Beef Liver	15c	Fancy Smelts	25c

FRESH TOWN EGGS .·. 63c

Fancy Spinach	40c pk.	Sawyer's Yellow Corn	$2.30 doz.
Fresh Cucumbers	18c	California Prunes	17c lb.
Onions 4 lbs.	25c	Kellogg Corn Flakes	13c pkg.
Large Sweet Navel Oranges	75c doz.	Pompeian Olive Oil	45c 90c, $1.80
Fancy Florida Grape Fruit 3 for	25c	Heinz Sweet Pickles	25c lb.

HOME MADE SAUSAGE MEAT

Our Own Make, 45c lb.

Made from Tender Pig Pork and the Choicest Spices

Order early as we had more orders than we could fill last week

DON'T FORGET A POUND OF BACON Sliced Thin on Our Machine

WEEK'S HIGHEST ALLEY FIGURES

The prize winners for the best daily string on the Winchester alleys at the Star Building were as follows:

Mar. 13 Waldmyer	[illegible]
Mar. 14 Sullivan	15[illegible]
Mar. 15 Barton	[illegible]
Mar. 17 Collins	[illegible]
Mar. 18 Waldmyer	[illegible]
Mar. 19 Sullivan	13[illegible]

Mr. F. A. Parshley is confined to his home with the grip.

Messrs. Wallace E. Flanders, Charles E. Kingley, A. Miles Holbrook, Jos. E. Gendron, H. J. Olmsted, D. W. Comins, Edward A. Smalley and Dr. J. C. Hindes are spending the week-end at Mashpee.

CRAP SHOOTERS ARRESTED

Chief McIntosh, with officers Dougherty, Rogers, O'Connell and Shea, raided the house at No. 40 Irving street Sunday morning at one o'clock and took into custody twelve men who were indulging in a crap game. Two of the men were from Arlington, two from Woburn and the remainder Winchester residents. Frank Molair, owner of the house, was fined $100 in the Woburn court Monday morning and the remaining eleven were each fined $5.

Mrs. Irving Palmer when stepping from her automobile to the sidewalk, last week, tripped and fell and broke three fingers, and also bruising herself some.

WINCHESTER CO-OPERATIVE BANK

Systematic Saving

WATCH A DOLLAR GROW TO TWO HUNDRED

This Bank is open Wednesday and Saturday evenings from 7 to 9
Every afternoon from 2—5 except Wednesday and Saturday

PIANO TUNING [illegible] Telephone or Response [illegible] Boston office, 10 Huntington Chickering Hall. Tuesday, Wednesday, Thursday [illegible] Hon. Samuel W. Wright, E. R. Ripley, Dr. Frank E. Foley and Colin Hunter, pianist. [illegible] Mrs. C. A. Lane, S. N. Lincoln, W. H. [illegible] M. Cumming, T. Freeman, C. S. Tenney, and many others and known Winchester people. Winchester office, Fred S. Noyes The Jeweler, Tel. Win. 361-W. Lane's Rochester 20 years

FRANK A. LOCKE

LOST—Gold cuff-link, finder please leave at Post Office. 11*

A REMARKABLE OFFER tempts many to take a chance, but the successful ones order their printing at the Star Office because they KNOW they have got a sure thing. d20-tf

SETTING EGGS FOR SALE from S. C. R. I. Reds, good layers strain. Mrs. C. B. Cockrell, 36 Irving street, Winchester. m11-tf*

FOR SALE—Rexes Hand Vacuum Cleaner, Piccolo Carpet Sweeper, Baby's high chair, rug, oak seat and back, all in perfect condition. For further information telephone Win. 78-M. 11*

FOR SALE OR FOR RENT—Practically well built house of eight rooms and bath and over half acre of land well situated on high land close to electric. House has western exposure, steam heated, electric lights, exterior finish, open plumbing and is in fine condition. Sale price $5,500, reasonable terms. To right parties or might lease to satisfactory tenant for $40.00 per month. For further particulars telephone Winchester 1250 week days between 8 a. m. and 6 p. m. m21-2t

BARGAIN—In lot of straw mattins at 215 Washington street. Quick sale for cash. 11*

FOR SALE—Portable henhouse and covered yard, good condition. Tel. Winchester 321-M. 11*

TO LET. A furnished room at 11 Irving street. Lady preferred. 11*

TO LET—Tenement of five sunny rooms and bath. Apply 97 Cross street. 11*

TO LET. House at corner Ayer street and Elmwood avenue. Apply to Daniel Kelley. j31-tf

FURNISHED ROOMS On first and bath room floor, electric lights, furnace heat, convenient to steam and electric cars, would suit light housekeeping with sink, kitchen privileges if wished, reference exchanged. 10A Winthrop street. 11*

SERVICE AND QUALITY are two factors that make our printing sought by conservative merchants. Why not try the product of the Star Office. d24-tf

TO LET. One-half double house, 8 rooms, newly papered and painted. All modern improvements. Address Box 17, Star Office. M3-tf

WANTED. A competent general housework maid in small family, good wages. Apply 2 Pine street, or Church street. Tel. Win. 101. f28-tf.

WANTED—Woman to do family mending at home. Tel. Win. 645. 11*

WANTED—Elderly man to care for two acres lawn, must be reliable with good references. C. G. M. Bond, Swan pond. 11*

MOTHERS' HELPER WANTED—To help with care of two children and assist with light housework. Tel. Win. 1216-M. 11*

WANTED Experienced maid for general housework, three in family, no laundry work, good wages. Tel. Win. 764-M. Apply 35 Cabot street. 11

WANTED—A lady to work in a store several afternoons a week. Address 100, Star Office.

WANTED General maid who is experienced plain cook, good wages. Apply 25 Dix street. 11

WANTED TO RENT—By May 1st, small modern house of six or seven rooms, suitable location for a small child to play out of doors desired, opportunity for a long term lease. Tel. Win. 774-W. 11*

WORK WANTED. Vacuum cleaning done on Saturdays and afternoons by Norman MacLeolan, 145 Highland avenue, Winchester. Telephone 121-R. 50c per hour. 3t

PIANO FOR RENT. A Parlor Grand piano will be rented reasonably if in good hands. Address Box O, Star Office. D25-tf.

A BUSINESS PROPOSITION THAT SHOULD INTEREST EVERY MERCHANT is an advertisement in the Star. Reaches every resident of Winchester. Why not start a paying investment? d20-tf

WANTED—A lady of refinement, used to nice surroundings would like position as companion housekeeper for one or two people of means. Protestant. Box 7, Star Office. 11*

HELP WANTED—Cook and house maid in Mrs. Edward J. Johnson, 22 Highland avenue, Winchester. m21-tf

WANTED—To rent a 7 or 8 room single house with modern improvements and preferably with garage. Address Box 8, Star Office. 11*

WANTED GOOD HOME—In which to board four year old boy. Phone Win. 865-M. 11*

CHAUFFEUR—Colored chauffeur, discharged from U. S. army, desires position with private family as chauffeur. Was 2 Sherwood, 135 Jackson street West Medford. Telephone Arlington 1213-M. 11*

WANTED—Maid to general housework in family of three. 34 Highland avenue. Telephone Win. 1-W. 11

WANTED—Competent second maid. Tel. Win. 657. 11

WANTED—Reliable experienced Protestant girl for housework, no cooking, must be good cook and fond of children, no laundry, wages $20, references required. Tel. Winchester 6-M. 10 Wedgemere avenue. 11*

WANTED—Experienced waist and skirt hands. Also finishers, come ready to work. Room 19, 55 Bedford street, Boston, Mass. Kensington Bldg. 11

300
THATS MY TELEPHONE
SANDERSON
ELECTRICIAN

FURNITURE
MOVED, PACKED and STORED
KELLEY & HAWES CO.

BIRTHDAY PARTY

A birthday party was tendered Chester Saunders, Monday afternoon at his home, 60 Cross street. It was his eighth birthday anniversary and all his little friends will long remember that date. The home was very prettily decorated with green, white and orange trimmings. The birthday cake was adorned with candles and tiny red, white and blue flags that were presented to each child during their games.

Mrs. Saunders was assisted in serving by Mrs. Wald and the Misses R. Farnham, Kathryn Lonard and Edna Saunders.

The little children present were: Ruth Kingsbury, Ruth McDonald, Margaret, Kathryn and Arlene Golden of Woburn, Mildred Benson, Kathryn Leonard, Helen, Anna and Edna Saunders, Grace Boyle, Edna, Elizabeth and Frances Duncan, Elsie Morrell, Ruth Farnham, Dorothy Smith, Roy Ward, George Harrison Saunders, Christopher Pearson, Warren Morrell, Howard Saunders, Harry Benson, Chester Saunders, Daniel Smith and Robert McAdams.

Games were played and songs and recitations were rendered by Arlene and Kathryn Golden of Woburn, Grace Boyle, Edna Saunders and Harold Saunders. Ruth Farnham presided at the piano.

PHILIP CHITEL
Winchester's Leading
TAILOR

When you need a nice suit of clothes don't forget the man who can fit you as well as your form. The best of imported and domestic cloth carried in stock at reasonable prices. Cleaning, pressing and remodeling neatly done. Will call and deliver.

8 WATERFIELD RD.
Opp. Manchester Field
Tel. 578-M m-tf.

Geo. A. Richburg
Contractor, Carpenter and Builder
Jobbing Given Prompt Attention
Asphalt Shingles
Shop, 179 Washington Street, Winchester
Telephone 922-W

Guernsey Real Estate Trust
W. H. GORHAM, Agent
17 EATON ST.
TELEPHONE 1044-M oct2-tf

THE COMMONWEALTH OF MASSACHUSETTS, STATE HOUSE, Boston, March 13, 1919

The Committees on Reconstruction and Public Service, sitting jointly will give a hearing to parties interested in S. 87, bill further defining the word veteran as used in the civil service laws and regulations; H. 1406, to suspend the civil service laws and regulations in favor of returning soldiers and sailors; and H. 1404, message from the Governor submitting a bill giving preference to veterans under the civil service laws and regulations, at room No. 450, State House, on Wednesday, March 19, at 10.30 o'clock, a. m. Augustus P. Loring, Chairman. D. H. Cook, Clerk of the Committee.

COMMONWEALTH OF MASSACHUSETTS

Middlesex, ss

PROBATE COURT

To the heirs-at-law, next of kin, creditors, and all other persons interested in the estate of John Joseph Shea, otherwise known as John Joseph Shay, late of Winchester in said County, deceased, intestate.

WHEREAS a petition has been presented to said Court to grant a letter of administration on the estate of said deceased to Nellie M. Shaw of Winchester in the County of Middlesex, without giving a surety on her bond.

You are hereby cited to appear at a Probate Court to held at Cambridge, in said County of Middlesex, on the seventh day of April A. D. 1919, at nine o'clock in the forenoon, to show cause if any you have, why the same should not be granted.

And the petitioner is hereby directed to give public notice thereof, by publishing this citation once in each week, for three successive weeks in the Winchester Star, a newspaper published in Winchester, the last publication to be one day at least before said Court.

Witness Charles J. Wilkins, Esquire, Judge of said Court, this eleventh day of March in the year one thousand nine hundred and nineteen.

C. M. ESTY, Register. m21-3t

THE COMMONWEALTH OF MASSACHUSETTS, State House, Boston

March [illegible] 1919

A committee on Municipal Finance will give a hearing to parties interested on bill S. [illegible] authorizing the town of Wakefield to borrow money for the purpose of erecting school buildings, at room No. 175 State House, on Monday, March 24, at [illegible] o'clock A. M. John H. Backus, Chairman. Herbert V. Bartlett, Clerk of Committee.

SUNDAY SERVICES.

FIRST CHURCH OF CHRIST, SCIENTIST.

Services in church building opposite the Town Hall, Sunday, 10.45 a. m.

Subject, March 23, "Matter."

Sunday School at 12 o'clock.

Wednesday evening meeting 7.45.

Building, open from 2 to 5 daily. All Reading Room also in Church are welcome.

CHURCH OF THE EPIPHANY

Rev. Murray W. Dewart, Rector. Rev. William S. Packer in charge. Residence, 11 Yale street. Tel. 653-M. Deaconess Lane, 34 Washington street. Tel. 1149-M.

Third Sunday in Lent.

9.00 a. m. Church School.

11.00 a. m. Kindergarten.

11.00 a. m. Morning Prayer and Sermon.

5.00 p. m. Evening Prayer and sermon by Rev. Richard P. Loring.

Wednesday, March 26, 10.00 a. m., mid week service.

UNITARIAN CHURCH

Rev. Joel H. Metcalf, minister. Residence 4 Lewis road. Telephone 1059-J.

Sunday, March 23. Public service of worship at 10.30 and sermon by the minister. Subject: "Roads to Destiny."

Sunday School at 12 noon.

Tuesday, March 25. All-day sewing meeting of the Ladies' Friendly Society. Box luncheon.

Friday, March 28, 8 p. m. Meeting of Knights of King Arthur in church parlor.

SECOND CONGREGATIONAL CHURCH

Sunday, March 23.

10.30 a. m. Morning Worship. Sermon by Rev. Wm. Taylor.

12 m. Sunday School. All welcome.

5 p. m. Junior Christian Endeavor.

6 p. m. Senior Christian Endeavor. Leader, Miss Edith Reebernacker.

7 p. m. Evening Service sermon by Rev. Wm. Taylor.

Wednesday, March 26, 7.45 p. m. Mid-week prayer meeting.

Thursday, March 27, 7.45 p. m. Mr. Harry Maxwell of the Malden Y. M. C. A. will speak of his experiences in France. Mr. Maxwell is a most interesting speaker. All members of the congregation and Sunday School are cordially invited.

FIRST BAPTIST CHURCH.

Henry E. Hodge, Pastor. Residence, 211 Washington street.

10.15. Special prayer meeting.

10.30. Morning worship. Miss Grace E. Sheridan, organist; Mrs. Guy E. Healey, soprano soloist. Preaching by the pastor. Subject: "The New Crusade." Seats free.

12. Sunday School. "Israel Warned Against Compromise." Josh. 23:1-13.

6. Young People's Service, Deacon Newton Shultis will lead. Topic: "Worth-While Life Purposes." Prov. 3:1-18.

4. Swedish Service.

7. Evening Worship. Preaching by the Pastor. "Hindrances to Christian Confession."

Wednesday, 7.15. Union service with the Swedish Branch. Preaching by their Boston pastor, the Rev. Dr. Oster, of the Swedish Baptist Temple. They will have evangelistic services each evening during the week in our Chapel.

Thursday, 10 to 4. Woman's Benevolent Society. Sewing meeting with luncheon at 12.15.

METHODIST EPISCOPAL CHURCH

Pastor, Rev. A. B. Gifford, 17 Myrtle St. Telephone 306-R.

10.30. Morning worship with address by Miss Clementina Butler. This service gives special attention to the work of the Womens' Foreign Missionary Society. Miss Grace Snow, president of the local society will take part in the meeting. The minute man for the morning service is Mr. P. A. Harrison of Park avenue M. E. church. Mr. Harrison is chairman of the Lynn District Minute Men.

1.00. Sunday school.

7.00. Evening service of song and sermon. Subject: "Cleaning House."

East Middlesex Circuit of the Epworth League will meet Monday evening in Woburn. Supper at 6.30.

FIRST CONGREGATIONAL CHURCH

Morning worship at 10.45. Rev. Austin Rice, pastor of the First Congregational Church, Wakefield, will preach. Subject: "Not Ashamed of Christ."

Evening worship at 7.00 Mr. Chidley will preach. Subject: "The Wonder of that Night."

Sunday School at 9.30, a. m. Mr. John Adams Lowe, superintendent.

Kindergarten and Primary classes at 11 o'clock. Children in grades 1 to 3 accepted.

Men's Bible Class at the close of morning worship. Rev. Alexander H. Abbott, leader. All men invited.

Mid week worship, Wednesday 7.45 p. m. Rev. Alexander H. Abbott will give the address. Subject: "The Rest of Christ." "Come Unto Me" Mr. Chidley will conduct the worship. Brief business.

The Girls' Missionary Society, regular meeting in the vestry, Thursday afternoon at 3.30.

The Crusader's Club will meet in the vestry, Thursday afternoon, at 3.30.

Boy Scouts, troop 3, meeting held in the vestry, Friday evening at 7.30, scout training and drill.

The Church Committee will meet on Friday evening, at 8 o'clock, in the church study.

BAPTIST NEWS

Last Wednesday evening Miss Agnes M. Crawford, army nurse from Camp McClellan, Alabama, Mr. Leroy T. Bowner, Mr. Kenneth Eldredge and Fay Morrison O. Reckard, 5th Regt. U. S. Marines, home on furlough from hospital at Portsmouth, Virginia, related their experiences in the service of the country. Their stories were very interesting. Pastor Rodgers, who is to take work of the chaplain in France, Sunday, March 30, the Anniversary Sunday of the Baptist Forward Movement, related some of his company experiences. A number lost their lives at S[illegible]

WINCHESTER TRUST COMPANY
WINCHESTER, MASS.

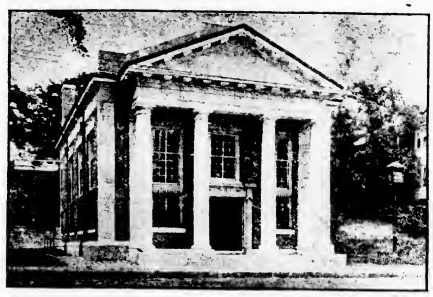

REPORT TO FEDERAL RESERVE BANK
(CONDENSED)
at the close of business March 4, 1919

RESOURCES		LIABILITIES	
U. S. Bonds and Certificates of Indebtedness	$135,400.00	Capital Stock	$100,000.00
Other Stocks and Bonds	114,811.90	Surplus	25,000.00
Loans and Discounts	501,923.30	Undivided Profits	29,186.30
Banking House	47,500.00	Deposits	704,570.98
Cash and due from Banks	138,454.40	Rediscounts with Federal Reserve Bank	79,332.32
	$938,089.60		$938,089.60

DIRECTORS

Frank A. Cutting, President
Frank L. Ripley, Vice-President
Freeland E. Hovey
George A. Fernald
Charles H. Symmes
Frederic S. Snyder
James W. Russell, Vice-President
Charles L. Barrett, Treasurer
Ralph E. Joslin
Arthur A. Kidder
Fred L. Pattee

At the close of this very impressive service the audience stood with bowed heads a few moments in reverent memory of those who had given their lives in France and Flanders for their country.

BOY SCOUTS OF AMERICA

Mystic Valley Council

The following is a schedule of the meeting places of the Winchester troops:

Troop 1, Francis E. Smith, scout master, High School Gym., Monday evening at 7.30.

Troop 2, Mr. Schuster, scout master, Chapin School, Thursday evening at 7.30.

Troop 3, R. S. Whitten, scout master, Congregational Church, Friday evening at 7.30.

Troop 5, Charles Farrar, scout master, St. Mary's Church, Tuesday evening at 7.30.

It is hoped that all parents of scouts in Winchester will follow closely the work of their boys in scouting. If you have not already done so, make the acquaintance of your boys' scoutmaster, it will help him in his work.

New Troops Forming

There is a new troop forming in Winchester that will be known as troop 6. Mr. Fred C. Wormelle will be scout master. The troop will hold its first regular meeting at the Mystic school, Monday evening, March 24th, at 7.30.

Council Library

The large number of boys that use the Council headquarters afternoons for studying their scout requirements, reading, etc, has made it apparent that a scout library is necessary. If you have any books or magazines that you would care to give or loan for this purpose, kindly communicate with W. E. Smith, scout executive, 528 Main street. Tel. 578-R.

Board of Examiners

The following Winchester scouts passed their first-class examinations last Saturday night:

Troop 1, Paul Sarrent; troop 2, John Kennerson; troop 3, George De Camp; Troop 3, Henry Chapman, second-class; Troop 3, Clarence Tatexs.

W. H. S. 31—M. H. S. 30

The Winchester High School girls' basket ball team defeated Malden here Wednesday afternoon. The game was pronounced by all present to be one of the most exciting in recent years. Towards the close of the game the cheering was deafening when, through exceptional work on the part of Miss Fairfield, Winchester, in the last half minute tied and then topped Malden's score.

Both teams played an exceptionally fine game and for a while the odds stood against Winchester. Much credit is due to the Winchester guards, Capt. Morse and Miss Bond, who prevented a number of Malden points while Miss McLeod starred for Malden. The winning of this game is of especial credit to the Winchester girls as it is Malden's first defeat this season and will put the teams in high standing in the league. Both the balcony and the floors were crowded in the gym. and after the game dancing was enjoyed by many until five o'clock.

WINCHESTER

[illegible]

MALDEN

[illegible]

Time keeper, Boland.

BIG DISCOUNT ON YOUR GROCERY BILL

LIBBY'S PINEAPPLES, large can	35c
LIBBY'S PINEAPPLES, medium can	25c
LIBBY'S PEACHES, large can	35c
LIBBY'S ASPARAGUS TIPS, net weight 1 lb	29c
LIBBY'S SALMON, tall, red Alaska	29c
MINCE MEAT, the Very Best	25c lb
DEL MONTE BARTLETT PEARS, large can	39c
DEL MONTE PEACHES, large can	35c
DEL MONTE PEACHES, Sliced, tall can	25c
DEL MONTE CATSUP, large bottle	30c
DEL MONTE LOGAN BERRIES, Net weight 1 lb 4 oz.	35c
DEL MONTE SEEDLESS RAISINS, No Better	17c pkg.
SUN-MAID RAISINS, you know the quality	15c pkg.
WHITE RIBBON RAISINS, Muscat Seeded	12½c pkg.
HEINZ TOMATO KETCHUP, large bottle	30c
HEINZ TOMATO KETCHUP, small bottle	18c
YACHT CLUB CATSUP, large bottle	30c
YACHT CLUB SALAD DRESSING, small bottle	15c
HELMET TOMATOES, large can	19c
B. B. TOMATOES, medium can	15c
OUR TABLE CORN, no better	20c
HELMET PEAS, sugar peas	17c
COTTOLENE, 1 lb 10 oz. can	45c
MITCHELL JAM, all flavors	18c jar

10% DISCOUNT ON EVERY PURCHASE OVER $1.00

UNEEDA BISCUIT, 2 packages for 15c . . . 7½c

Pl Orders are taken subject to being sold out.

GOODS DELIVERED FREE OF ANY CHARGE

Telephone 1035-R *Pay Station 71342*

Swanton Street Market
Florence and Swanton Streets

ORDER THE MONUMENT
which you plan NOW

Do not allow the graves of your loved ones to remain unmarked and neglected. Place your order with us while memory is still fresh. A neglected grave speaketh not eloquently.

Telephone or Write for Designs and Prices

AVARD LONGLEY WALKER
Distributor of Cemetery Memorials from Quarry to Customer
Woodside Road, Winchester, Mass.

NOTICE
TO AUTOMOBILE OWNERS

You can have your car repaired by an expert mechanic and save 50 per cent on your bill, because I do no overhead expense. I do the work at your own garage. All work guaranteed satisfactory or no charge. For appointment drop a postal to

Or Call Medford 72323

S. M. CARLEEN
18 BENTON RD.
MEDFORD, MASS.

MASSACHUSETTS MILITIA

Do you know what the old Pilgrim fathers did the first thing after they landed from the Mayflower? They established an armed guard around their camp to protect their lives and property.

That was the beginning of the Massachusetts Militia. From that day to this, there has been an armed force in the State, for the very same purpose, namely, to protect lives and property. And furthermore, the Massachusetts Militia has always been a credit, not only to the State, but also to the Nation. If you organize history over again, you will see that the Militia has always played an important part in every war in which the United States has engaged, starting with the Revolution, and ending with the Great War which we have just been through. In recent years the work of our Massachusetts Militia at such times as the Lawrence strike in 1912, the Chelsea fire and the trouble with Mexico, has been efficient and creditable. The Twenty-Sixth Division, is composed entirely of New England National Guardsmen, formerly our Militia, and the history of their exploits in France is too well known to repeat here. If the Government had not been able to call upon the National Guard when we entered the war with Germany this country would not have been able to furnish troops as quickly as we did to assist in stemming the Germans rush toward Paris, and the end would undoubtedly have been delayed. Volumes could be written upon the work and efficiency which our Militia has accomplished.

When the United States entered the war, the Government called upon the National Guard. The National Guard was federalized, and some of their units were the first in Europe. This left the States without Militia to protect lives and property from foes within. Massachusetts immediately organized a militia force, and called it the State Guard. This State Guard was from necessity recruited from older men, or men who for one reason or another, were unable to join up with the Colors. Under the instruction of active duty officers, an excellent force of about 12,000 men was built up; an organization of which the State and Nation could well be proud; well equipped and ready to perform any kind of duty. It developed that the State Guard was called upon to perform a variety of service; the "Molasses Guard" did wonderful work at the Halifax disaster under the direction of Surgeon General W. A. Brook, and was one of the first relief parties on the ground. When the Government called upon the seaports, and established a patrol line around Boston Harbor, State Guard companies performed the work of maintaining this deadline until the Government could organize troops to take it over, and this work was done during the worst part of the cold winter. The Massachusetts State Guard performed wonderful service during the terrible influenza period of this last winter. They did guard duty at the various hospitals; they drove automobiles and ambulances at all hours of the day and night; they did orderly service at several hospitals, thus continually exposing themselves to contagion; and all their work was done quietly and efficiently. After the Civil war, when the Militia was reorganized, people said that the men who had been in service would not enlist in the Militia because they had seen enough of military work. Still, at the first encampment held at Sharon, Mass., 75 per cent of the men had taken part in the Civil war; and this was also true when the Militia was again reorganized after the Spanish war. Already a small percentage of men recently discharged from our army have enlisted with the State Guard.

The composition of the State Guard at present is as follows: 11 regiments of Infantry, with a Machine Gun Company attached to each Regiment; a Motor Corps consisting of 4 Companies; the First Troop of Cavalry; and a Medical Corps. Winchester's contribution is the Machine Gun Company, 12th Regiment Infantry. Our Company has won an enviable reputation for efficiency. At their annual inspection, which took place two weeks ago, the Company received an excellent rating by Major Vaughn, the inspection officer. The State Guard rates the Companies on a scale of 5, 4, 3, 2, 1. Five equals perfect, and is almost never awarded; 4 equals very good; 3, good; 2 fair; and 1 poor. Among other items, the promptness of the Machine Gun Company was rated 5, efficiency of the officers 4, sergeants 4, and corporals 4 plus; Major Vaughn adding the note that the corporals were the best he had ever seen. At the time of the 12th Regiment's stay at Camp Gardner, Framingham, a reporter on one of the Boston newspapers made the statement that our company was the best equipped unit that had ever been in that camp, and this was only one of the many complimentary things that have been said about the Winchester Company.

There is now an opportunity for a few young men who are not afraid of working two nights a week, to enlist in the local Company. They must be physically fit, able to pass an army examination, and at least seventeen and one half years old. A years' experience in a military organization is of incalculable benefit particularly to a young man. The training not only sets him up physically, but also quickens him mentally, teaches him promptness, self-reliance, in fact, develops all the faculties which be never use in business, but be being a distinct aid in securing and holding employment. If a man is or has been in the Militia, he proclaims himself to be on the side of law and order, as opposed to anarchy, bolshevism, and their allied "isms".

The local Company prefers, perhaps, a little "husky" type of man than an infantry company, because telling a 58 pound tripod around, and handling a 30 pound gun, is harder work than drilling with the 8 pound rifle; to say nothing of dragging gun and ammunition carts over rough ground. There is no expense to an enlisted man who belongs to the Militia; furthermore they are paid whenever on duty.

Captain Tompkins may be seen at the Town Hall any Monday evening at seven fifteen (7.15), or at his Boston office, 126 Federal street, telephone Fort Hill 6451.

SOLDIERS AND SAILORS NEED MORE BOOKS

The American Library Association received January 16 the following cablegram from Dr. Putnan, who is now in France:

"Demand for books unbelievably great and supply made gate. Rush all possible shipments."

One month later a still more urgent appeal:

"Urge everything possible to stimulate book and magazine donations—need never greater than present. At least million more fiction and miscellaneous books demanded within six months to maintain army morale."

In addition to this demand from France the dispatch office at Harvard College has to provide for the home-coming transports, as well as place libraries on board every naval vessel that touches the port of Boston.

The Winchester Public Library will receive and forward books. It urges the friends of the soldiers and sailors, many of whom have already responded most generously, to give more books.

Need novels and good Western stories are most needed.

"Remember he gives twice who gives quickly."

TREMONT THEATRE

"The Rainbow Girl", Klaw & Erlanger's musical comedy, come to the Tremont Theatre, Boston, Monday, March 24. This entertainment was presented in the Colonial Theatre early last season before it was given its metropolitan hearing. The chorus is said to be the finest vocally and physically that can be assembled. The chorus is a detail often overlooked. Thus assisted by an ensemble that can sing and dance, Lenora Novasio and Harry Delf, Georgia Sewell and Miriam Medie, and Laura Hamilton execute terpsichorean manoeuvres which are a joy. This chorus also contributes to the spectacle work of Beth Lydy, who shows the prima donna role, and Harry Benham, who sings the juvenile lead, and Billy B. Van and Sydney Green trio, who are the leading funmakers.

Others in the cast are Robert G. Pitkin, Jane Burby, Harquita W. Dwight, Margaret Merriam, Wm. Clifton, Kathleen Lindsay and Fred Solomon. There are nearly twenty musical numbers. Some of them are "My Rainbow Girl", "Alimony Blues", "Love's Ever New", "In a Month or Two."

The regular Wednesday and Saturday matinees will be given, and mail orders will receive most prompt and careful attention.

STONEHAM THEATRE

The attention of the Winchester patrons of the Stoneham Theatre is called to the announcement that beginning next Monday all orchestra seats for the evening performances will be reserved and will be sold one week in advance.

The box office of the theatre will be open daily for the reservation and sale of seats from 2 p. m. Telephone orders will be held until 7.45 p. m., on the date of the performance.

A subscription list for seats is now open so that anyone can reserve their favorite seat or seats for any particular night or nights each week. These subscription seats will be ready one week in advance and if not called for previously they will be held until 7.45 on the date of performance.

No doubt the Winchester patrons of this cozy theatre will welcome the selling of reserved seats and it is the desire of the management of the theatre to cater to the wants of their patrons in every possible way. Suggestions are always welcome. The telephone number of the theatre is Stoneham 92.

PROBATE AND OTHER COURT NEWS

The will of William J. Stewart who died February 22, has been filed. It is dated May 15, 1903, and names his wife, Mrs. Martha P. S. Stewart, as executrix. The estate is valued at $3250; $1250 in real estate and $2000 in personal property. All of the bequests are private.

John J. Costello has asked to be appointed as administrator of the estate of his nephew, Morris W. Haley, who died January 14. No valuation of the estate was filed.

Mr and Mrs. Reuben Levine have asked permission to adopt Abram Cohen, aged 2. They ask that his name be changed to Abram Levine.

ORDERS BAY STATE COMPANY FORECLOSURE

A decree permitting the American Trust Company and the Old Colony Trust Company to foreclose mortgages amounting to $15,000,000 of the Boston & Northern and Old Colony Street Railway companies, the principal mortgage obligation of the Bay State Street Railway Company, was entered in the federal district court Tuesday by order of Judge Morton.

This is the first step in the reorganization of the Bay State company, which has been in the hands of a receiver for over a year. When the mortgages are foreclosed the Bay State property will be taken over by a new company and will come under the control of trustees recently appointed by the Governor. Wallace B. Donham will continue as receiver until the reorganization is effected, which must be by June 2 under the bill passed by the Legislature.

There was no objection to the decree, counsel for the various cities and towns in the Bay State territory giving unanimous assent.

PRIZE LETTER CONTEST

ARLINGTON GAS LIGHT COMPANY

First Prize

Mr. Contest Manager:—

Dear Sir:—

I wish to submit my reasons for prefering gas as an all the year fuel for cooking and water heating in the hope that I may exchange my combination range for the gas range you so generously offer the successful contestant.

Gas appeals to me from the standpoint of economy, of cleanliness, of ease and definitness of operation and of being immediately available. From an aesthetic standpoint too, gas makes a strong appeal. Let me explain the aesthetic appeal.

The kitchen should be an efficient laboratory and not a social centre such as is too often the case where a coal range is used. Many families invest quite heavily in living-room furnishings and use the living room only on rare occasions. Members of the family have habituated themselves to a temperature well above 72° and are uncomfortable in a more temperate—healthy atmosphere. An all gas kitchen would most certainly change the social centre from the kitchen to the living-room and would help the family realize on its investment. I am for kitchen efficiency and against kitchen sociability.

Statistics may be all things to all men and statisticians frankly say, "Tell me what you want to prove and I'll furnish the proof." For my own satisfactoin, though, I have tried to get comparative costs of coal and gas and have reached some conclusions. Range coal cost me twelve and a half cents a day and the gas for a period of a month cost fifty cents, making a total of $1.25 for coal and gas in one winter month. My largest summer month using gas exclusively for laundry, for baths and for cooking was $1.75. The reading of the month before was put down at $.75 and I concluded that some of the $4.75 could fairly go over to the previous month.

The average cost for gas was $2.60 for five months and we were home all summer. I did enough canning for a family of three for a period of six months. I am not taking into account any expenditure for wood in running my coal range. On the other hand I supplemented gas with a fireless cooker.

Are you interested in vital statistics? I know I lose a fair amount of vitality every time I polish my kitchen stove. There are always splashes of black on the kitchen wall and you use both temper and energy in getting them off. I clean my stove weekly in summer and winter and I feel that it will never repay me for all my loving care. So many women blithely pass on this dirty, disagreeable job to the laundress or to friend husband that they don't half appreciate the hatefulness of this task.

Then, too, ashes and coal dust travel through pantry and dining room and into the living-room entailing an endless round of dusting. Indeed the pantry shelves seem to have a perennial film of dust and mahogany furniture simply says, "Clear the decks and we'll gather more dust." A closed pantry door might help some, but with the fire at all active, the kitchen would get insufferably warm.

The utensils are cleaner or more easily cleaned when used over gas than over a reasonably well-blackened stove.

Gas is especially easy to control and by intelligent observation you will get uniform results. An acquaintance of mine thrusts a cake into the oven and challenges it to do its "burndest" and the cake accommodates itself to her moor and comes into view a well-blackened sheet. All the blame is placed on the gas oven and she invites evryone to view the remains. She only occasionally uses the gas range, but she lauds the coal range everlastingly. I am tempted to go by opposites when she praises anything.

Gas won't do it all but it is an efficient co-worker. It seems impossible to advertise a vacuum cleaner or a washing machine in a magazine of today, unless the lady of the house is permitted to wear a georgette gown and high heel shoes. Neither she nor the machine she casually uses will work unless this setting is provided. A gas stove stands shoulder to shoulder with the women in gingham gowns and sturdily shares the work. Your mind and the gas stove mechanics together will accomplish much but no honest gas stove will thrust you out to the moves and play successful solitaire.

You must use your coal range at specified times for baking but the gas is immediately available. I have been delayed repeatedly in the past year in waiting for bread to rise and although I have had a coal fire I have used the gas range rather than be obliged to shake down and practically rebuild the fire. It is always necessary to do this for afternoon cooking.

I have also had to use the water heater for baths and laundry purposes to heat the faintly tepid product of the coal range. I'm a bitter partisan.

Let me tell my experiences in trying to rent an apartment which was idle for six months, mainly, I think because there was the good old coal stove asking for perpetual care. Those who would put up with the coal range had very young children or very old members in the family and they needed extra warmth. Even some of these confessed that their preference would be temporary and that they would move into an all gas kitchen when it was expedient. Buyers and builders of real-estate may be helped by my experiences.

So many people have complained of high gas bills to me that I am often tempted to seek the reason. I often find an abuse of the hot water privilege. Then too, the recent and the frequent bills will make occasion for twelve distinct complaints against gas to only one against the coal bill. The big shock of a yearly coal bill is often forgotten but the twelve minor shocks of gas bills boom large because they are immediate.

MRS. MARGARET E. IRWIN

Mrs. Margaret E. Brenton (Irwin) wife of John H. Irwin died at the Arlington Symmes Hospital, Saturday evening, March 1, 1919 after an illness of two months. Her death came as a great shock to all her family and many friends. Mrs. Irwin will be greatly missed in her home where she was a devoted wife and mother.

She was 42 years old and was born in Brookfield, Nova Scotia. She was the daughter of John and Larania Brenton. Mrs. Irwin married John Henry Irwin of Arlington, March 19, 1897. Besides her husband she is survived by seven daughters, Elizabeth, Marion, Mildred, Ada, Margaret, Eleanor and Ruth, and three sons, Richard, John and Charles. Mrs. Irwin also leaves eight sisters, Mrs. Melvin Cahoon of Onset, Mrs. Charles Taylor of Charlestown, Mrs. John Henderson of Arlington Heights, Mrs. George Toby of Boston, Mrs. Elmer Stamford of Framingham, Mrs. Oscar Nelson of Seattle, Washington, Mrs. MacMahan of Worcester and Miss Jessie Brenton of Arlington, and three brothers, Messrs. Maxwell Brenton of Arlington, Weldon Brenton of Charlestown and George Brenton of Brookfield, Nova Scotia.

The funeral services were held from her late residence, 18 Ridge street on Tuesday afternoon, March 4. The services were conducted by Mr. John Philips, pastor of Park Avenue Congregational Church of Arlington Heights. "Abide with Me" and "Beautiful Isle of Somewhere" were rendered by Mr. Stuart Payson of Boston. The pallbearers were Messrs. Warren Henderson, Leslie Brenton, William Magee, nephews of the deceased and Otis Menchin, Raymond Dunn and Walter Wilson. The display of floral offerings were beautiful. Interment was in Mt. Pleasant Cemetery, Arlington.

David A. Carlue, painter and decorator, hardwood finishing a specialty. 141 Cambridge street. Tel. 494-M. aug28,tf

And be on hand at the Glee Club Concert—April 5, 1919.

Women who are losing weight and energy—who look pale and feel languid—need the healthful effects of

Beecham's Pills

Largest Sale of Any Medicine in the World. Sold everywhere. In boxes. 10c., 25c.

H. J. ERSKINE
FURNITURE and PIANO MOVING
GENERAL TEAMING
Furniture and China Packed Shipped and Stored
Res., 4 Linden Street Winchester
TEL 65-M

Charter No. 11103

REPORT OF THE CONDITION OF

the Winchester National Bank at Winchester, in the State of Massachusetts, at the close of business on March 4, 1919.

RESOURCES

Loans and discounts, including redeposits	$596,061.19
Customers' liability account of acceptances of this bank purchased or discounted	
by it	$16,000.00
Total loans	$612,061.19
Notes and bills rediscounted (other than bank acceptances sold)	
Overdrafts, secured	$55,826.47
Overdrafts, unsecured	35.15
U. S. Bonds	
U. S. Bonds and certificates of indebtedness pledged as collateral for State or other deposits or bills payable	$9,000.00
U. S. bonds and certificate of indebtedness owned and unpledged	3,000.00
Liberty Loan Bonds:	
Liberty Loan Bonds, 3½, 4, and 4¼ per cent, pledged to secure postal savings deposits	$961.90
Liberty Loan Bonds, 3½, 4, and 4¼ per cent, pledged to secure State or other deposits or bills payable	$20,000.00
Bonds, Securities, etc.:	
Securities other than U. S. bonds (not including stock) owned unpledged	$1,012.50
Collateral Trust and other notes of corporations issued for not less than ONE YEAR nor more than THREE YEARS' time	
Total bonds, securities, etc., other than U. S.	
Stock of Federal Reserve Bank (50 per cent of subscription)	3,600.00
Furniture and fixtures	1,140.92
Lawful reserve with Federal Reserve Bank	
Cash in vault and net amounts due from national banks	
Net amounts due from banks, bankers and trust companies	
Checks on other banks in the same city or town as reporting bank	
Total	
Checks on banks located outside of city or town of reporting bank and other cash items	
Interest earned but not collected approximate	
Bills Receivable not past due	
War Savings Certificates and Thrift Stamps actually owned	
Other assets, if any	
Total	

LIABILITIES.

Capital stock paid in	$100,000.00
Surplus fund	20,000.00
Undivided profits less current expenses, interest and taxes paid	
Less allowances for depreciation and reserves for contingencies	
Net amounts due to banks, bankers, and trust companies	
Certified checks outstanding	
Total	
Demand deposits (other than bank deposits) subject to Reserve (deposits payable within 30 days):	
Individual deposits subject to check	
Certificates of deposit due in less than 30 days (other than for money borrowed)	
Other demand deposits	
Total of demand deposits (other than bank deposits) subject to Reserve	
Time deposits subject to Reserve (payable after 30 days, or subject to 30 days or more notice, and postal savings):	
Certificates of deposit (other than for money borrowed)	
Postal savings deposits	
Other time deposits	
Total of time deposits subject to Reserve	
United States deposits (other than postal savings):	
War loan deposit account	
Bills payable, with Federal Reserve Bank	
Accepitances executed by this bank for customers	
Total	
Liabilities for rediscounts, including those with Federal Reserve Bank	
Total contingent liabilities	

*On the total loans and discounts shown above the amount on which interest and discount was charged at rates in excess of those permitted by law (Sec. 51C), Rev. Stat., exclusive of notes upon which total charge not to exceed 50 cents was made, was none. The number of such loans was none.

State of Massachusetts,
County of Middlesex, ss.

I, Arthur Tufts, President of the above named bank, do solemnly swear that the above statement is true to the best of my knowledge and belief.

Correct. Attest:
Richard W. Sheehy,
Edward S. Foster,
A. Burnham Allen, Directors.

Subscribed and sworn to before me this 17th day of March, 1919.

T. Price Wilson,
Notary Public.

My commission expires August 15, 1924.

Winchester Shoe Hospital and Boot Black Parlor

By new machinery we are able to do our work in the quickest possible time. We give satisfaction by using the best material. We carry a full line of Rubbers, Shoe Laces and Polishes. Work called for and delivered.

535 Main Street Winchester
Tel. Winchester 272 R
feb7,4t*

Get the Genuine and Avoid Waste
MORGAN'S SAPOLIO SCOURING SOAP
Economy in Every Cake

PARKER'S HAIR BALSAM
A toilet preparation of merit. Helps to eradicate dandruff. For Restoring Color and Beauty to Gray or Faded Hair. 50c. and $1.00 at Druggists.

PIANO TUNING AND REPAIRING
WHITMAN PIANO COMPANY
STONEHAM, MASS.
Telephone, Stoneham 140
apr-tf

DR. RICHARD W. SHEEHY
announces the opening of his office at No. 1 Mt. Vernon St.
OFFICE HOURS
Daily 2 to 4 and 7 to 8 P. M.
Sunday and Wednesday by appointment
Telephone Office and Residence
Winchester 880 feb14,tf

Swedish Massage
OSCAR ANDERSON CERT. MASSEUR
PATRONIZED BY THE LEADING MEN AND WOMEN
TEL. BOSTON 1863 & MEDFORD
STATE BUTLER'S HEALTH EXERCISES
17 years practice in Boston and suburbs. Results certain
TELEPHONES WILL CALL

SAMUEL FRUMSON
JUNK DEALER
Rags, Bottles, Rubbers, Old Iron and all kinds of Metals and Paper Stock. Automobile Tires, Rubber Hose, Books and Magazines. Send me a postal and I will call.
12 Cross Street Telephone 1197-M
ja5,tf

C. FEINBERG
JUNK DEALER
Rags, Bottles, Rubbers, Old Iron and all kinds of Metals and Paper Stock, Automobile Tires, Rubber Hose, Books and Magazines. Send me a postal and I will call.
44 Middlesex Street Winchester
Tel. 504-R Winchester de14,tf

SAMUEL WEINER
Junk Dealer
NEWSPAPER, BOOK STOCK, RAGS, RUBBER, BOTTLES, AUTO TIRES, RUBBER HOSE : HIGHEST PRICES PAID
34 SWANTON STREET Telephone 1145-M
mch7,4t*

J. W. CREAMER
SEWING MACHINES and REPAIRING
Telephone 1034-M Winchester
mch27,6mos

THOMAS QUICLEY, Jr.
Teamster, Contractor and Stone Mason
PAVING, FLOORING, ROOFING
In Artificial Stone, Asphalt and all Concrete products
Sidewalks, Driveways, Curbing, Steps, Etc.
Floors for Cellars, Stables, Factories and Warehouses.
ESTIMATES FURNISHED
18 LAKE STREET

JOHN J. SULLIVAN
Plumbing and Heating
All Jobbing Promptly Attended To
63 NELSON STREET
Tel 854-M
apr20,tf

Spiritual Medium Clairvoyant
CLIFFORD NEWHALL
was born with a strange and remarkable power, power not meant to gratify the idle and curious but to direct, advise and help men and women who are in trouble and suspense concerning the every-day affairs in life. Acknowledged to be a benefactor of humanity, giving instant relief to those who have trouble in Love, Domestic Affairs or Business; all can find immediate relief and permanent help by consulting him.
SPECIAL LOW FEE, 50c TO LADIES
He will accept no fee unless you receive perfect satisfaction. No Formts telling His Work is Mentalism. All affairs Sacred and Confidential.
Hours 10 a. m. to 8 p. m., Daily except Sunday.
19 WINN STREET, WOBURN, MASS.

AUTO STORAGE
FIRE PROOF GARAGE
KELLEY & HAWES CO.

Photographer?
F. H. Higgins
13 Church St. Tel. 938-W

PAPER FUND FOR WINCHESTER HOSPITAL

The Finance Committee of the Winchester Hospital will be very grateful for donations of old newspapers, magazines, rags, bottles, rubbers, old iron, etc., for the benefit of the Paper Fund.

Telephone any of the following ladies, Mrs. John Abbott Tel. 367, Mrs. W. A. Bradley, Tel. 762-W; Mrs. W. A. Lefavour, Tel 663-W; Mrs. W. R. Marshall, 536-W; Mrs. Harry C. Sanborn 420.

j31,tf

COMMONWEALTH OF MASSACHUSETTS.

Middlesex, ss.

PROBATE COURT

To the heirs-at-law, next of kin and all other persons interested in the estate of William James Stewart late of Winchester in said County, deceased

WHEREAS, a certain instrument purporting to be the last will and testament of said deceased has been presented to said Court, for Probate, by Martha Piper Stewart who prays that letters testamentary may be issued to her, the executrix thereon named, without giving a surety on her official bond.

You are hereby cited to appear at a Probate Court, to be held at Cambridge in said County of Middlesex, on the twenty-fifth day of March A. D. 1919, at nine o'clock in the forenoon, to show cause, if any you have, why the same should not be granted.

And said petitioner is hereby directed to give public notice thereof, by publishing this citation once in each week, for three successive weeks, in the Winchester Star a newspaper published in Winchester the last publication to be one day at least before said Court and by mailing postpaid, or delivering a copy of this citation to all known persons interested in the estate, seven days at least before said Court.

Witness, Charles J. Mulvey, Esquire, First Judge of said Court, this fourth day of March in the year nine thousand nine hundred and nineteen.

F. M. ESTY, Register

m7-14-21

COMMONWEALTH OF MASSACHUSETTS.

PROBATE COURT

To the heirs-at-law, next of kin, creditors, and all other persons interested in the estate of Morris W. Huber, late of Winchester in said County, deceased, intestate.

WHEREAS a petition has been presented to said Court to grant a letter of administration on the estate of said deceased to John J. Cicchello of Winchester in said County, or to some other suitable person.

You are hereby cited to appear at a Probate Court to be held at Cambridge in said County of Middlesex, on the twenty-fifth day of March A. D. 1919 at nine o'clock in the forenoon, to show cause, if any you have, why the same should not be granted.

And the petitioner is hereby directed to give public notice thereof, by publishing this citation once in each week for three successive weeks, in the Winchester Star a newspaper published in Winchester the last publication to be one day at least before said Court.

Witness, Charles J. Mulvey, Esquire, First Judge of said Court, this twelfth day of March in the year nine thousand nine hundred and nineteen.

F. M. ESTY, Register

m7-14-21

NOTICE IS HEREBY GIVEN, that the subscriber has been duly appointed administrator of the estate of Lydia L. Blood, late of Winchester, in the County of Middlesex, deceased, intestate, and has taken upon himself that trust by giving bond, as the law directs.

All persons having demands upon the estate of said deceased are required to exhibit the same; and all persons indebted to said estate are called upon to make payment to

Henry C. Blood, Adm.

(Address)
24 Vine Street,
Winchester, Mass.
March 4, 1919.

m7,14,21

NOTICE IS HEREBY GIVEN, that the subscribers have been duly appointed administrators of the estate of Theodore P. Wilson late of Winchester in the County of Middlesex, deceased, intestate, and have taken upon themselves that trust by giving bond, as the law directs. All persons having demands upon the estate of said deceased are required to exhibit the same, and all persons indebted to said estate are called upon to make payment to

ELLA K. WILSON,
THEODORE P. WILSON, JR.
Administrators.

(Address)
6 Wilson Street
4 Wolcott Road,
Winchester
March 4 1919 m7-14-21

NOTICE IS HEREBY GIVEN, that the subscriber has been duly appointed executrix of the will of Azulia Ann Moore, late of Winchester in the County of Middlesex, deceased, testate, and has taken upon herself that trust by giving bond, as the law directs. All persons having demands upon the estate of said deceased are hereby required to exhibit the same, and all persons indebted to said estate are called upon to make payment to

DOROTHY MOORE FIELD, Executrix

(Address)
167 Highland Avenue,
Winchester, Mass.
March 5th, 1919. m7-14-21.

NOTICE IS HEREBY GIVEN, that the subscriber has been duly appointed administrator of the estate of John W. Foster late of Winchester in the County of Middlesex, deceased, intestate, and has taken upon herself that trust by giving bond, as the law directs. All persons having demands upon the estate of said deceased are required to exhibit the same, and all persons indebted to said estate are called upon to make payment to

EDITH S. FOSTER, Adm.
care of Powers & Hall.

(Address)
101 Milk Street, Boston.
March 11, 1919 m21-28-a1

THE COMMONWEALTH OF MASSACHUSETTS, State House, Boston

March 19, 1919

The Committee on Public Institutions will give a hearing to parties interested on S. 1, Governor's address so far as concerning "Man Power" as relates to the feeble-minded, and so much as relates to State Institutions, H. 852, recommendations of the Trustees of Hospitals for Consumptives, H. 392, recommendations of the Commission on Mental Diseases; and H. 1463, report of the special commission (the Director of the Massachusetts Bureau of Prisons, the chairman of the Advisory Prison Board, the chairman of the Commission on Mental Diseases, the Secretary of the State Board of Charity, the superintendent of the Massachusetts School for the Feeble-Minded and the Supervisor of Administration) which was directed to consider all matters relative to the control, custody and treatment of defective delinquents (feeble-minded persons, persons suffering from excessive use of alcohol or drugs, criminals and misdemeanants, at room No. 418, State House, on Tuesday, March 25, at 10.30 o'clock a. m. Edward N. Dubbers, Chairman John J. Murphy, Clerk of the Committee. 21

NOTICE TO
AUTO OWNERS
New rates on automobile insurance in effect.
Also good proposition in life, accident and health insurance.
Ask for further information
FRED B. RIGGS
538 Main St. Stoneham | Box 5227 Boston
63-M Phone Main 6240
Insurance and Bonds of all kinds solicited anywhere in Mass.

RELATIVE TO KEEPING SWINE

Winchester, Mass., March 18, 1919.
To Citizens of Winchester
and Holders of Swin Licenses.

Sirs:—

Previous to 1917, very few licenses for the keeping of swine were granted, and then mostly in the outlying sections, because it was felt that Winchester, as a residential town, should not be converted into a piggery. In that year however, primarily because of the serious shortage of meats, we issued licenses to about fifty persons, which number increased to nearly one hundred fifty in 1918. During the war period hardly any one complained, but now we are daily receiving complaints which show that while citizens were willing to endure all sorts of objectionable sights, sounds and smells when there was urgent need of increasing the meat supply, now that conditions are approaching normal they want us to go back to our former custom. Furthermore, this rather wholesale granting of such licenses has caused unfortunate results relative to swill or garbage; first, it is apparently common knowledge that garbage pails are being looted by persons unascertainable by us, to such an extent that there are whole streets on which our collectors no longer find any swill, the persons so looting being violators of a Town By-Law and a Regulation of this Board, and secondly, such looting is likely to cause a shrinkage in our receipts from the sale of swill, and therefore an increase in the tax rate, since such receipts are obviously dependent on the quantity collected.

After deliberation we have decided to return to our former custom, and we therefore announce that licenses for the keeping of swine will be granted in limited number only, under proper conditions and restrictions, and mostly in outlying districts.

About April one next, a circular letter will be sent to each licensee reminding him that his present license expires May 1, 1919 and requesting him to make application on or before April 14, 1919 in case he wishes a renewal. In the issue of the Star for April 18, 1919 will appear a list with the names and addresses of all those so applying, and designating a time and place for a hearing thereon. Persons may appear at this hearing and object to the granting of any particular license, or may make known their objection by letter to the Board, mailed in time to be received before the date of said hearing; and in the absence of any objection, the Board will deal with an application as seems best.

Hereafter, all licenses to keep swine will expire Dec. 31 following their issue, so if any licenses are granted at this hearing they will be for the period from May 1 to Dec. 31, 1919.

(Signed)
Danforth W. Comins,
Marshall W. Jones,
Clarence J. Allen,
Board of Health.

MRS. WILLIAM A. CARDY

Mrs. Mary Felt Cardy, wife of Mr. William A. Cardy, passed away at her home, 12 Foxcroft road, Tuesday morning after a long illness. She was 70 years of age.

Mrs. Cardy was a native of Springfield. Her parents were Edward S. and Elizabeth Mullen Watters. She had made her home in Winchester for the past six years. She was a member of Middlesex Chapter, Eastern Star, of West Medford and of the Cary Avenue Church of Chelsea. Besides her husband she leaves one daughter, Mrs. William E. Niles of this town.

The funeral services were held from the residence yesterday afternoon at 2.30, Rev. Howard J. Chidley of the First Congregational Church officiating. During the service selections were rendered by the Weber Male Quartette. The remains were interred in Woodlawn Cemetery, Chelsea.

BARN PARTLY BURNED

The unoccupied barn at 762 Main street, owned by Mrs. Katherine Murray, which has already been on fire several times, was found ablaze Saturday afternoon, and an alarm from Box 41 was sent in at 2.50. The fire made a dense smoke and the flames were seen from many parts of the town, attracting a large crowd to the scene.

The barn was unoccupied and the fire was in the hay loft, it having broken through the roof when first discovered. The firemen worked for over an hour before it was extinguished. The top and inside was badly gutted, but there still appears enough left for another bonfire.

On Friday noon at 12.30 a telephone alarm from the Thompson house on Ridge street reported that woods in the neighborhood were burning. Box 7-572 was sounded for this fire, the chief's car and chemical responding. Some chemical was used and the blaze was extinguished after two hours' work with little loss.

BUILDING PERMITS

The Inspector of Buildings has granted a permit to Mr. R. A. Armstrong for the erection of a wood frame garage 30x23 feet at No. 37 Wedgemere avenue.

SPACE TO-LET
for
Offices and Storage
KELLEY & HAWES' CO.

Tel. Medford 2056-J P. O. Box 114, Winchester
SMITH & NEILSEN
Painting, Decorating
Paperhanging
Rear Cor. Main and Lake Streets Winchester

A LAW WITH TEETH

March 14, 1919.

Winchester Star,
Winchester, Massachusetts.
Dear Sir:

Enclosed is a clipping from the Boston Record of 2-27-19, that was handed to me and I am sending it to you and you may wish to print some part of it. This country is in great danger from the Bolshevikl element. There was an article in the Boston Transcript of March 11th on the first page that was reported from Washington. The papers claimed yesterday that 200 had been arrested in New York City. These Russian agitators are crooks of the worst kind and they are educated in the Russian and other allied languages and they speak and read English. I had one of these men in my lumber camps in the Adirondacks last year and as soon as I found it out, I discharged him and sent him away. If there had been an officer with sufficient authority nearby, I would have called an officer and had him arrested. The man had his literature with him and was harranguing the men in the bunk house at night, teaching Government overthrow and discontinuance of property rights.

Yours very truly,
Frank A. Cutting.

The virile performance of Mayor Ole Hanson of Seattle, Washington, is not all there is to the determination of the people of that State against violence and lawlessness. We would call the attention of the people of this Eastern State of Massachusetts, and we particularly would call the attention of the Massachusetts Legislature, to the following law which was passed by the Legislature of Washington over the veto of the Governor. It is found in Chapter 3 of the session laws of the State of Washington, sixteenth session, 1919, as compiled by I. M. Howell, Secretary of State:—

An Act defining the crime of syndicalism and prescribing punishment therefor.

Be it enacted by the Legislature of the State of Washington:

Sec. 1.

Criminal syndicalism is the doctrine which advocates crime, sabotage, violence or other unlawful methods of terrorism as a means of accomplishing industrial or political reform. The advocacy of such doctrine, whether by word of mouth or writing, is a felony punishable as in this act otherwise provided.

Sec. 2. Any person who:

(1) By word of mouth or writing, advocates or teaches the duty, necessity or propriety of crime, sabotage, violence or other unlawful methods of terrorism as a means of accomplishing industrial or political reform; or

(2) Prints, publishes, edits, issues or knowingly circulates, sells, distributes or publicly displays any book, paper, document or written matter in any form, containing or advocating, advising or teaching the doctrine that industrial or political reform should be brought about by crime, sabotage, violence or other unlawful methods of terrorism; or

(3) Openly, wilfully and deliberately justifies, by word of mouth or writing, the commission or the attempt to commit crime, sabotage, violence or other unlawful methods of terrorism with intent to exemplify, spread or advocate the propriety of the doctrines of criminal syndicalism; or

(4) Organizes or helps to organize, or becomes a member of or voluntarily assembles with any society, group or assemblage of persons formed to teach or advocate the doctrines of criminal syndicalism is guilty of a felony and punishable by imprisonment in the State prison for not more than 10 years or by a fine of not more than $5000 or both.

Sec. 3. Whenever two or more persons assemble for the purpose of advocating or teaching the doctrines of criminal syndicalism as defined in this act, such an assemblage is unlawful and every person voluntarily participating therein by his presence, aid or instigation is guilty of a felony and punishable by imprisonment in the State prison for not more than ten years or by a fine of not more than $5000 or both.

Sec. 4. The owner, agent, superintendent, janitor, caretaker or occupant of any place, building or room, who wilfully and knowingly permits therein any assemblage of persons prohibited by the provision of Sec. 3 of this act, or who, after notification by the sheriff of the county or the police authorities that the premises are so used, permits such use to be continued, is guilty of a misdemeanor and punishable by imprisonment in the county jail for not more than one year or by a fine of not more than $500 or both.

"The murder of free speech!" we hear.

Not at all. Neither is it an obstruction to such revolution as is an inherent factor in the development of our national and state government. We have what amounts to a revolution every time we have an election—a potential overturing to the government, an alteration of the complexion of our law-making bodies such as may permit of a complete reversal of established policies. Our government is in a constant state of evolution, or development, and the changes are sometimes so complete and abrupt as come close to what may be termed revolution. It is a wise provision of our political system designed for the fullest expression of every shade of political and economic belief among the people.

What these earnest legislators in the State of Washington have done is simply to provide a legal way by which those who preach destruction, terrorism and crime as a means of their end of political and economic overturn may be apprehended, for the protection of the State's safety and the mass welfare of the people of that State. Under its provisions agitators in Washington can preach radical, political and advanced economic doctrines to their hearts' content as long as they do not preach crime and destruction.

Is there any member of our Legislature who wishes to be labelled as interpreting "free speech" to mean the unhindered advocacy of crime as a means of political change?

If not, why not study this new Washington law and see how it might be applied here?

Let's Give Him
A Real Welcome

Hand-shakes, dinners, theatre parties and flowers may give the returning soldiers a few hours of pleasure, but they make a hollow welcome if they are not followed by some more substantial evidence of our gratitude.

Almost every day a new lot of boys arrive home. Some go back to their old jobs and some get new work. But others find their old places filled, their former employers have gone out of business, or for some cause they are unable to get work and they come to us for jobs. We have placed hundreds of them, but they keep coming and we must keep on finding jobs. To do this we *need your help.*

They deserve more than we can ever do for them. Won't you at least make the slight effort it will cost you to help find a job for one soldier?

We can supply a good man for almost any kind of a job. There are expert men and unskilled workers. They entered the service from every branch of industry, and the training they have received has made them *better men and better workers.*

Our examiners find out the experience and qualifications of each man and we send to employers only the men we think are fitted for the work for which they apply.

"I went into a factory to find a job to do;
The superintendent up an' says:
'We got no work for you.'
The guy they gave my old job to, he giggled fit to die;
I went into the street again, and to myself said I:
'Oh 'twas Yankee this, an' Yankee that, an' Yankee, lick the Hun!'
But it's 'Busy, call again, sir,' when the dirty work is done."
—F. P. A. in N. Y. Tribune.

There is plenty of work—our task is to bring men and jobs together. With a little help from you we shall succeed, and this will mean a *real, worthwhile* welcome for our returning heroes.

Bureau for Returning Soldiers, Sailors and Marines
BOSTON COMMON
W. STANWOOD FIELD, Manager - - - - - - Telephone Beach 1330

This advertisement prepared by the New England Council of the American Association of Advertising Agencies and inserted by the Publisher as a patriotic service

CHANDLER SIX
$1795

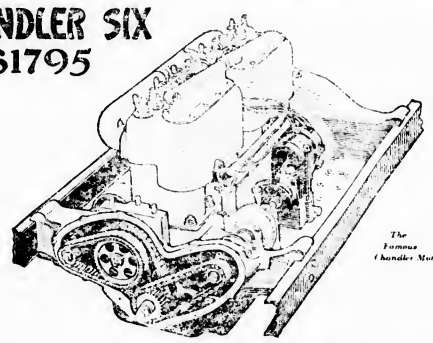

The Famous Chandler Motor

This is the Chandler Motor Famous for Its Excellence

Chandler owners, and men generally who know automobiles, talk about the Chandler motor for its marvelous performance and endurance.

It is exclusively the Chandler motor, of Chandler design and Chandler manufacture in Chandler shops. The only automobile hood you can find it under is the Chandler hood. It is not a stock motor. No other car has it.

And this is the greatest of six-cylinder motors.

The Chandler motor, with refinements and improvements from time to time but without radical change at any time, is now in its sixth year.

Lift the hood of a Chandler car and see that motor. Even from its exterior view you know it is good. We wouldn't build and mount a motor with such care if it weren't an extraordinary motor *inside.*

Chandler motor and chassis design are typical of the highest priced construction, yet Chandler is moderately priced. It offers greater value than other cars can give you for hundreds more. You can absolutely prove this to your own satisfaction if you will study the Chandler car, and put it to test on the road and compare it with other cars.

SIX SPLENDID BODY TYPES
Seven-Passenger Touring Car, $1795 — Four-Passenger Roadster, $1795
Four-Passenger Dispatch Car, $1875
Convertible Sedan, $2495 — Limousine, $2895 — Convertible Coupe, $2495
All Prices f. o. b. Cleveland

WALTER H. DOTTEN
12 ALBEN STREET Tel. 691-W WINCHESTER, MASS.
CHANDLER MOTOR CAR COMPANY, CLEVELAND, OHIO

When Rubbers Become Necessary
And your shoes pinch and corns and bunions ache and pain, do as the soldiers do. Shake some Allen's Foot-Ease in each shoe each morning. It gives quick relief to tired, aching, swollen feet, prevents blisters and chafing of the shoe, and makes walking easy. Allen's Foot-Ease is the greatest comfort discovery of the age. Sold everywhere.

Rubber balls, pin-wheels, tops, marbles, etc. Wilson's.

AUTOMOBILE PAINTING
Work Guaranteed
J. C. HANLON
676 Main St. Tel. Win 1907-W
mar7,tf

Edward T. Harrington Co.

Sellers of

Real Estate, Mortgages and Insurance

THOMAS H. BARRETT

Real Estate **Insurance**

546 MAIN STREET, WINCHESTER

Tel. Win. 357-M or 579-M

NEW AUTOMOBILE RATES

Rates have been changed and for most cars are somewhat lower for theft, fire, collision and liability insurance.

FOR PARTICULARS CALL

F. V. WOOSTER, Agent

Winchester Office, 572 Main Street Tel. 938-M
Boston Office, 99 Milk Street Tel. Main 5020

ATTENTION !

Clocks Repaired in Your Own Home

If Your Clocks Need Repairing, Call For

M. SHAIN, WALTHAM 589-M

Experienced Clock and Watch Repairer

I make a specialty of repairing and the care of American, French, Chime and Grandfather Clocks

ALL WORK GUARANTEED

In return for my labor I will accept old watches or jewelry

32 LEXINGTON STREET, WALTHAM, MASS.

Real Estate Insurance

HERBERT WADSWORTH, Jr.

LANE BUILDING WINCHESTER, MASS.

Telephones: Office, 291 Residence, 438-M

Winchester Exchange & Tea Room

Imported Madeira work on best round thread linen embroidered with famous Perilustre cottons.

Full line of crochet cottons, crotchet hooks and pattern books. Ask to see our new sport wools.

Tel. 1030

WINCHESTER

Cottage of 8 rooms, tiled bath, two open fire places, hot-water heat, double garage; pleasantly located.

Colonial house, 10 rooms, 4 baths, 5 open fireplaces; breakfast room; sleeping porch; fire-proof garage; lot well laid out, shrubbery; excellent location.

GEO. C. OGDEN, Owner

TEL. 114 WINCHESTER

NEWSY PARAGRAPHS.

Master Lawrence and Miss Marion Patman of South Lyndboro, N. H., have been in Winchester visiting the family of Mr. and Mrs. Arthur T. Hoover on Stevens street.

We are Headquarters for dolls, soldiers, etc. Wilson the Stationer.

The Knowland Club of Malden will visit the Club of Winchester the inter-club visitation on Wednesday evening, March 26th. Bowling and basketball in bowling alleys and pool and card will be held. Dinner at 6:30 sharp.

Anyone who wishes to order Fuller Brushes may phone Everett 556-W, or write Mrs. H. I. Willis, 73 Merrill street, Everett. Weekly deliveries every Saturday. m21-It

It is denied that the local carpenters are receiving from $1 to $1.80 an hour for work at Quincy, as was reported last week by a member of the fraternity. We are told that the men are receiving 75 cent an hour with one exception, a foreman, who is receiving 87 cent.

Assorted dashes 10c an envelope. Wilson the Stationer.

It is reported that Mr. Gustav Nelson of 10 Fairmount street is about to commence the erection of a dwelling on Stone avenue. This will be the first house to be erected in this town for some time.

The fire department was called out Friday night at 10:20 by a telephone call from the residence of Mr. R. A. Smart on Euclid avenue, box 64 being sounded. The fire was caused by the igniting of an incubator in the cellar, it being extinguished by members of the household before the department arrived.

Marriage intentions were filed with the Town Clerk this week by Edward Pole and Lauretta Smith, both of 727 Washington street.

John Colbi of 70 Irving street is reported as slightly wounded.

Mrs. Charles Woolley and son James, of Fells road went early this week to Garden City, Long Island, N. Y., to meet the eldest son, Capt. Charles Woolley of the aviation corps home from France. Capt. Woolley has been in the war from the beginning of the U. S. entering. They will stay in Garden City until his company is demobilized.

Sanderson, Electrician Tel. 300

NEWSY PARAGRAPHS.

There is to be an exhibit of pictures by Otis Phillbrick at the Terrace of Oaks, Tuesday, March 25th, from four until six. Mr. Phillbrick, who occupies the studio at the North Reservoir, built by Ettore Cesar, is said to be one of the finest charcoal artists in this section. The exhibit will be at the Terrace of Oaks through the courtesy of Mrs. Hunter Robb.

Mr. Harold E. Ball, catcher of the W. H. S. nine, who recently left the Winchester National Bank, was able to get out for the first time in several weeks, he having been confined to his home with the influenza.

The friends of Mr. Frederick Chase of Forest street, will be glad to learn that he is recovering from his long and painful illness.

Lots of veal 35c; forequarters of veal 25c; corn beef 30c; fresh beef liver 15c; fresh ground Hamburg steak 30c; fresh haddock 7c per lb; halibut 30c; mackerel 38c; domestic haddies 12½c. Blaisdell's Market. Telephone 1271.

Music, jokes, popular songs, imitations and a host of surprises at the Tech Glee Club Concert. Be there, April 5.

Contract taken to do garden plowing, lawn mowing, shrubbery taken care of, grading and teaming. Sand and stone for mason work for sale. Arthur W. Merchant, 115 Washington street. Tel. Win. 384-W. m21-It

The evening schools closed for the season last night.

Mrs. L. A. Morton would like a few more customers for milk; for further information telephone Win. 381-W. m21-It

Mr and Mrs. Paul Howard of 23 Myrtle street, have a little son, born March 14.

Mr. and Mrs. Frank L. Ripley, who have been spending several weeks at Florence Villa, Florida, return to Winchester this week.

The weekly meeting of the Hesperian Sewing Club will be held at the home of Mrs. G. MacClellan, Cross street, Tuesday evening, March 25 at 7:30 p. m.

At a recent meeting for the election of officers of the Association of Welfare Workers in New York and vicinity, held in Newark, N. J., Miss Reno Nickerson was elected president. Miss Nickerson is the girls' counsellor of the Arlington, N. J., plant of the E. I. du Pont de Nemours & Co.

The schools close tomorrow for the usual spring vacation, opening March 31st.

NEWSY PARAGRAPHS.

The no-school signal has been set. Mrs. George Coward of Wilson street is confined to bed with illness, pneumonia being the symptoms. She is somewhat better.

The boys's basket ball team, W. H. S., will play Natick High at Natick, Friday, March 28.

Sweetin Newman and Mr. Newman and Mr. and Mrs. John R. Fansey spent a few days at Mecanset the latter part of last week.

Elmer Huber was in town Sunday, visiting his relatives. He is in the U. S. Navy and is stationed at Quincy for a few months.

Mrs. George Lochman and two neices, Ruth and Marion Winn, of Kenwin road, left Thursday for a few days in New York and Washington, where they will meet Mr. and Mrs. Harry Winn on their homeward trip from a month spent in Florida.

Harold Twombly of Clematis street who has been ill with influenza was taken to the hospital last week.

Mrs. George Hamilton who underwent an operation at the hospital recently was removed to her home Sunday. She is comfortable.

A most interesting and instructive stereopticon lecture on "Life and Research with Peary in the Arctic Regions" will be given at an open meeting of The Fortnightly at 3:30 Monday, March 24, by Donald B. MacMillan, who has been associated with Peary in his work. Admission 50 cents for adults and 10 cents for pupils of the Grammar and High Schools.

See "Frenely" at Metcalf Hall, March 27.

The Winchester Smith College Club will hold its whist and dance this evening at the Winchester Country Club.

Matilda Currin, successor to Miss Hood. Harper Method of Shampooing and Scalp Treatment. Facial Massage. Phone 230. tf

Miss Georgianna Watters of Miss Bennett's school on the Hudson is spending her vacation with her parents at their home on Wildwood street.

Wednesday and Thursday, Mr. Charles A. Lane attended the coal convention at Worcester.

Mrs. Emmeline Rogers of Glen road, who has been in Plymouth for the past two weeks, has returned to her home on Glen road.

Spring is here, ahead ten minutes. Morning signals will now sound at 7.10 and 8.40 and the afternoon signal at 12.40.

STATE GUARD NEWS

Wednesday evening the following men qualified on the indoor range at Stoneham Armory: Sergeant Hovey, 114; Sergeant Barr, 121; 1st Class Pvt. Richardson, 117; Privates Ross, 120; Court, 117; Kibbe, 95; Woods, 95. These men are now entitled to chest and door for the rating of marksman.

PAY STATION — While Telephone Co. will receive the bill for the pay station when paid by your Telephone bill, FRANK A. LOCKE

NEWSY PARAGRAPHS.

Mrs. Isabel L. Foster, aunt of Mrs. Arthur L. Brown, left this week with her nephew, Linwood, to join Dr. and Mrs. Brown at Hampton, Va. Mrs. Brown has been with the doctor, who is stationed at the debarkation hospital there, for the past five weeks.

Mrs. Robert F. Whitney and Mrs. Arthur E. Whitney are spending a month travelling through the South. At present they are registered at the Lenwood, Augusta, Ga., from which place they will go to Pinehurst, N. C.

New spring note paper is arriving. Dainty colors and new shapes. Wilson the Stationer.

Ensign Richard B. Notley received his discharge from the Navy last week and has returned to his home. He expects to reenter college.

Miss Agnes M. Crawford returned Sunday from Camp MacClellan, Anniston, Ala., after seven months' service in the army as nurse. She has received her discharge and will take up her former work of private nursing.

Mr. Irving Small, who has been in the service across the sea, has recently returned home.

The Girls' basket ball team, W. H. S., will play the Swampscott High at Winchester, Saturday, March 29.

Dancing until twelve after the Glee Club Concert, April 5.

Greenhouse lettuce 12c; fresh tomatoes 22c per lb; cucumbers 18c each; celery 20c; radishes 6c; new cabbage 8c; rhubarb 20c; oranges 15c and 60c per doz; lemons 30c doz; grape fruit 10c each. Blaisdell's Market. Tel. 1271.

Miss Ruth Bowman, Yeoman (F) first class U. S. N. R. F., of Church street, has been transferred from the Disbursing Office of the First Naval District to the Fifth Naval District at Washington, D. C.

The large barn that has stood for many years on the Joseph Stone farm now owned by the Town, is being torn down by town men.

Who is Tommy's Wife? Come to Metcalf Hall next Thursday and see.

Cordwood—Buy now for this winter. We can furnish the best quality in hardwood or soft wood. Walter Steele & Son, 26 Main street, Stoneham. Tel. 231-M. 13tf

On account of illness, Miss Ina Doe will make no appointments and the Ideal Beauty Shop will be closed until further notice. m21-2t

Henry W. Savage has leased the Nickerson place on Highland avenue to Colonel Gilbert Van B. Wilkes. Col. Wilkes is an officer in the Corps of Engineers of the U. S. Army in charge of fortifications, river and harbor works.

TAXI SERVICE

Telephone 35

KELLEY & HAWES CO.

A. MILES HOLBROOK

Specializes in

WINCHESTER

HIGH GRADE REAL ESTATE AND INSURANCE OF ALL KINDS

OFFICE, 28 CHURCH STREET

TEL. WIN. 1250

B. F. MATHEWS W. E. McLAUGHLIN

MATHEWS & McLAUGHLIN

UNDERTAKERS AND EMBALMERS

MODERN METHODS USED

TELEPHONES - - WINCHESTER 967-M AND 578-J

WHITE SEERSUCKER

Petticoats

FINE KNIT UNDERWEAR

SUMMER WEIGHT

LADIES' FINE SILK HOSE

BLACK, WHITE AND BRONZE

Good Line of Colored Aprons

BIB, SKIRT AND BUNCALOW

Short Crepe Dressing Sacques

LEGAL STAMPS

Franklin E. Barnes & Co.

WINCHESTER REAL ESTATE

INSURANCE

FIRE
BURGLARY
LIABILITY
COMPENSATION
AUTOMOBILE OF ALL KINDS

BEST COMPANIES

SEWALL E. NEWMAN

60 State Street, Boston

Win. 777-W Main 1290

Spring House Dresses

"IDEAL"

Our new line of Spring House Dresses are in stock, and on display. Made by the Ideal Mfg. Co. of good quality PERCALES and GINGHAMS. Made in the latest and most approved styles for house dresses in all sizes, 36 to 48 and selling from

$2.50 to $4.00 each

PACKING CASES FOR SALE

BOWSER & BANCROFT

Open from 8 A. M. to 6 P. M.
Saturdays until 10 P. M.

THE WINCHESTER STAR.

VOL XXXVIII. NO. 40. WINCHESTER, MASS., FRIDAY, MARCH 28, 1919 PRICE FIVE CENTS

RED CROSS REPORT

Secretary's Account of Year's Activities Given Out

Following is the report of Miss Edith J. Swett, secretary of the Winchester Red Cross, as read at the annual meeting last week. The report should be of especial interest to every Winchester resident in that we are all members of the organization. The report is exceptional in its complete detail of every branch of the work engaged in and gives ample proof of the activity and wholehearted work of Winchester people.

Mr. Chairman, members and friends of the Winchester Branch. On Dec. 6, 1917, at a meeting of the Winchester members of the Boston Metropolitan Chapter of the American Red Cross, called by the chapter in the Winchester High School Assembly Hall, the Winchester Branch was formed, and the following officers elected:

Chairman, Mr. Fred Joy.
1st Vice-Chairman, Mrs. Joel H. Metcalf.
2nd Vice-Chairman, Miss Cornelia Ames.
Secretary, Miss Edith J. Swett.
Treasurer, Mr. A. Miles Holbrook.
Member of Executive Committee, Mr. James J. Fitzgerald.

At the same time it was voted that these officers elected constitute the Executive Committee to draw up by-laws, extend their membership, fill vacancies, appoint such other committees as the work requires, and have general power to direct the affairs of the branch during the interval between annual meetings.

In accordance with this vote the officers present met immediately after this meeting and elected the following committees: Publicity and information, Finance, Work, (Knitting, Sewing, Surgical Dressings), Membership, and eight (8) other members of the Executive Committee. One of the latter was Mrs. Ferdinand French, who was obliged to decline, being unable to attend any meetings, but at a later meeting of the Executive Committee, she was made an honorary member of the Executive Committee in appreciation of the work she has done (in the past) for the Red Cross.

After careful consideration, the present room at 9 Mt. Vernon street was engaged as headquarters, and has proved most satisfactory.

A constitution and by-laws were adopted that accorded with those of the Chapter.

From December 17 to 24, 1917, a successful membership campaign was conducted, Mr. Walter King, chairman, when the membership jumped from about 500 to 2500 and $2621 was realized 25 per cent of which came to our local treasury.

The need of proper financing was partly solved by sending out letters to Winchester residents asking for pledges, the replies to which, while small in number, yet brought in a goodly sum of money, enough to warrant every strenuous effort put forth for work to be accomplished.

A persistent effort was made to start a Junior Red Cross, but because it was not sanctioned by the School Committee, the matter had to be given up. But right here, I want the townspeople to realize that the children have done a great deal to help, by giving the proceeds of entertainments managed chiefly by themselves, not the grown ups, making lavettes, by making games and puzzles to be sent to camps, and by giving a knitting machine for the wood department.

In March it was voted to accept Mrs. Bowen Tufts' offer of the Murphy Studio for a Convalescent Hospital in case of need. The need, however, did not arise.

Continued on Page 7

HOW TO GET SOLDIER AND SAILOR $60 BONUS

Certified copies of discharge certificates.

Army

In order to get the bonus from the government, all enlisted men and officers who have been honorably discharged from the Army must send their original discharge certificates to the zone Finance Officer, Lemon Bldg., Washington, D. C., with a statement of his military service since April 6, 1917.

Discharged officers who have received discharge certificates may send their discharge orders which show final payments made to them, but these are not acceptable from officers who have received discharge certificates.

Navy

Enlisted men and officers honorably discharged from, or released from active duty in the Navy should apply to the Navy Disbursing Officer, Bureau of Supplies and Accounts, Navy Department, Washington, D. C., and must send either their original discharge certificates or original orders releasing them from active duty.

Certified copies of discharge papers will be made by the Home Service Section of the American Red Cross for men to have as their record until the original papers are returned to them from Washington.

The Winchester office of the Home Service Section of the American Red Cross at Town Clerk's Room, Town Hall, will be open from seven o'clock to eight o'clock on Wednesday evening, for the making of certified copies.

BUILDING PERMITS

The Inspector of Buildings has issued the following permit for the week ending March 27:—

Ellen J. Nelson of 10 Fairmount street, Wood frame dwelling on lot 23, Stone avenue, 30x24 feet.

G. E. K. DANCE

What was acclaimed by all the most successful and most enjoyable dance of recent years was held in Winchfield Hall, Saturday night by the Gamma Eta Kappa Fraternity. Between fifty and sixty couples filled the hall to capacity while four of the liveliest pieces from a colored jazz band furnished an enjoyable music for all. The hall was very attractively decorated with the fraternity and chapter banners on the right and left of a white silk embroidered service flag, bearing three lone golden stars, the members who died in the United States service during the world war. These flags were beneath the stage on which was placed the electrically lighted seal of the fraternity. Hanging high over all was an immense American flag. At the other end of the hall hung the regulation service flag with the stars arranged in the fraternity letters. Over this was hung an electrically lighted moon which with the seal was used in moonlight dances. The chandeliers were adorned with greens and a multitude of small American flags. At ten-thirty there was an intermission during which punch, ice cream and cake were served. An added novelty was fraternity favors in the form of green and white candy mints. Shortly after intermission a luck dance was held. The winning couple were Mr. Percy Bugbee and Miss Whilmena Ross, who danced a solo dance and were applauded by all.

Mrs. Apsey and Mrs. Skinner were matrons. Besides the Winchester couples there were dancers from Medford, Malden and Somerville present. Among those present were Misses and Messrs. Florence Murphy, John Salyer, Isabel Begins, David Skinner, Katherine Fairfield, Forbes Getty, Annette Mason, Clinton Raynor, Beulah Ross, Theodore Clifton, Brenda Bond, Jack Smith, Elizabeth Anderson, Jack Woods, Lorna Bugbee, Robert Hart, Pauline Folger, Frank Black, Edith Deleria, Dana Freeman, Thelma Trott, Hollis Riddle, Katherine Pike, Stuart Eldredge, Dorothy Souther, Charles Salyer, Elizabeth Fitch, Elliot Eaton, Mary Finch, Vincent Fairsworth, Hester Bradford, Reginald Kibbe, Dorothy Abbott, Jack Sanborn, Beatrice Lavour, Wallace Downer, Muriel North, Stephen Ryan, Dorothy Ordway, John Ordway, Elizabeth Bird, Lee Court, Percy Bugbee, Wilmena Ross, Dorothy Phipps, Ellen Cloutman, Georgianna Watters, Elizabeth Stearns, Olive Pendleton, Bunny Davis, Campbell Ross, Harold Bugbee, Donald Starr, George Apsey, Robert Apsey, Linwood Davis, Jack Watters, Gordon Wheeler, Parker Hart, Edward Sandburg, Houghton Goddu, Warren Goddu, Ralph Purrington, Daniel Begins, Everett Ginn, Richard Caldwell, Paul Goddu, Langley Keyes, Franklin Flanders, Allston Noyes, Theodore Elliott, Laurence Barrard, Frank Sargent, Stillman Weston, Marc Weston, Edward Waite, Lincoln Russell, John Caldwell, Carroll Hilton, and Winslow Jennings.

A COMING FREE LECTURE

Dr. John M. Tutt of Kansas City, Mo. to Talk in Winchester on Christian Science

First Church of Christ, Scientist, of Winchester has made arrangements for a lecture under its auspices, to be given in the Town Hall one week from next Tuesday evening, April 8. The lecture will be free and the public of Winchester will be welcomed with cordiality.

Dr. Tutt, who has long been a practitioner and teacher, is among the latest to be added to the Board of Lectureship of The Mother Church, The First Church of Christ, Scientist in Boston, Mass. He is a very agreeable speaker and a very clear expounder of divine metaphysics.

Like the great majority of the men engaged in the practice and teaching of Christian Science as well as of those engaged in lecturing in its behalf, Dr. Tutt has had long and active experience with the world affairs, and like the rest he has applied his knowledge of Mary Baker Eddy's discovery to the common experiences of everyday life.

How he has done this, and how others can do as much by taking the same course, as Dr. Tutt points out the way, should be of great interest to all in Winchester and its neighborhood who are seeking earnestly for a better understanding of their relation to God.

Everyone is required by law to file a statement with the local Assessors of their tangible personal property. This must be done between April 1st and May 15th. Those who made a statement last year are not thereby relieved from making one this year and unless a new statement is filed they will be assessed in 1919 on an amount *at least* as large as in 1918.

THE ASSESSORS OF WINCHESTER

FORTNIGHTLY NOTES

The regular meeting of The Fortnightly was held Monday afternoon, March 24th. The following are items of special interest from the business meeting.

Mrs. Bird, Chairman of the Art Committee announced that there will be a visit to the Boston Museum of Fine Arts, April 3rd. All interested are invited.

A motion was passed that fifty dollars be subscribed annually toward the support of The Home for Aged People. A motion was also passed, that the meeting of April twenty-eighth, at which Mrs. John Craig, is to be the speaker be an open meeting. Admission fifty cents.

The Chairman of the Nominating Committee, Mrs. Reynolds, reported the following ticket for the officers for the ensuing year:

President—Mrs. Herbert T. Bond
First Vice-President—Mrs. Henry W. Hibbreth
Second Vice-President—Mrs. George W. Apsey
Treasurer—Mrs. Fred S. Scales
Recording Secretary—Miss Frances A. Elder
Corresponding Secretary—Mrs. Fred B. Jordan
Chairmen of Committees—
Home Economics—Mrs. Chester W. Smith
Civics and Conservation—Mrs. Alonzo F. Woodside
Education—Miss Ethel A. Gleason
Literature—Mrs. Frank W. Cole
Music—Mrs. Charles H. Mason
Legislative—Mrs. W. A. Bradley
Dramatic—Mrs. William H. Gilpatric
Membership—Mrs. William Kneeland and Mrs. Newell Pape
Finance—Mrs. Chester B. Kelley

Continued on Page 6

CALUMET WON FROM KERNWOOD

Calumet won from Kernwood of Malden Wednesday night in the inter-club visitation series here. The local organization lost the billiards, won the pool and cards, and took five out of the eight bowling points. A return match will take place at the Kernwood Club on Monday evening, April 14.

Kernwood made easy work of the billiard matches, Howard Bartlett and Dr. Griffin outplaying Bond and Tuttle. At pool it was a different story, and the two matches resulted in some very pretty playing. Rogers played an especially brilliant game for Calumet, his finish producing some of the best pool seen at the club in a long time. Stevens also played brilliantly, and had some to spare. These three departments gave the local club a lead in points 4 to 2.

In bowling the teams were very evenly matched. Calumet first team won the second and third strings from Kernwood and dropped the totals by one pin, while the second team won the first, second and total, losing the third by a margin of six.

Newman led the local bowlers. He rolled 325 with a single of 132. Close after him was Gendron with 321 on 126 and Olmstead with 320 on 115. John Tarbell got 318 with two 109's, Miner 306 with 112 and Corey 303 with 115. Goodale got a single of 114 and Stephenson 101.

Foster of the visitors was best bowler. He rolled 335 with 133. Ricker with 302 and Hartley with 296, followed him.

The results:

BILLIARDS

Calumet		Kernwood	
Bond	79	Bartlett	150
Tuttle	89	Griffin	150

POOL

Rogers	75	Cox	51
Stevens	75	Kennedy	51

CARDS

Calumet	
Engstrom and Jacobs	1168
Purrington and Reynolds	2582
Kernwood	
Clapp and Mather	966
Bell and Stevens	2628

BOWLING

CALUMET 1st

	1	2	3	Total
Olmstead	107	117	96	320
Gendron	100	95	126	321
Goodale	83	114	87	284
Stephenson	91	99	101	291
Newman	91	132	102	325
	472	546	511	1530

Kernwood 1st

	1	2	3	Total
Hartley	101	94	101	296
Bowlby	101	109	95	305
Lowell	97	91	90	278
Horgan	105	96	96	297
Foster	89	133	113	335
	493	523	502	1521

Calumet 2d

	1	2	3	Total
Miner	92	112	102	306
Corey	96	115	92	303
Baker	95	87	93	275
Hunn	81	81	90	252
Tarbell	100	109	109	318
	464	504	486	1454

Kernwood 2d

	1	2	3	Total
Ricker	106	86	110	302
	1	2	3	Total
Ambrosino	81	81	100	262
Bell	85	95	103	283
Morse	103	73	83	259
Nickerson	88	88	94	270
	468	454	490	1411

REAL ESTATE NOTES

Thomas H. Barrett has sold for John and James Lang, the property at 10 and 12 Westley street. There is a double house, 16 rooms and bath, with all improvements and 7,500 feet of land. The purchaser is Mr. Charles O. Smith of this town.

Mr Barrett also reports the sale of the property at 89 Swanton street, which includes a single house, and 11,000 feet of land.

Mr. Nelson of 10 Fairmount street has purchased through the same office, a building lot on Stone avenue, where he has already started to erect a single house.

SELECTMEN'S MEETING

Much Important Business Transacted by New Board

March 24, 1919.

The board met at 7.30 p. m. All present.

The records of the meeting of March 17, were read and approved.

Jurors, 1919. Chief of Police appeared with a notice calling for two men to serve as Traverse Jurors at the Superior Court to be holden at Lowell within and for the County of Middlesex on the first Monday of April. Messrs. Arthur E. Becker, 5 Copley street and Waldo L. Hart, 7 Edgehill road were drawn.

Bonds of Town Officers (Collector of Taxes). The Board approved Mr. William H. Stinson's bond as Collector of Taxes for the Town of Winchester. This bond was signed by William H. Stinson as principal and the United States Fidelity Company as surety.

Bonds of Town Officers (Town Clerk). The bond of Mr. George H. Carter as Town Clerk was received and ordered referred to the Town Counsel for his approval.

Continued on 4th page

ARCH OF WELCOME

Attractive Tribute Being Erected on Common

The Committee on Welcoming Returned Soldiers and Sailors took active steps this week following its meeting of organization, and as a first move to show returning Winchester men the appreciation of the townspeople a handsome arch of welcome is now under construction on the Common.

The arch is being erected at the entrance of the path from the centre and stands in a prominent and commanding position where it will be at once seen by anyone entering the centre. Ralph Vinal is the architect who has designed the tribute.

The general scheme is a handsome white arch. Across the top will be a band of blue, on which in gold letters will be the sentiment "Winchester Welcomes Her Heroes"; or, if the committee so decided, some equally appropriate sentiment. On either side of the upright columns supporting the arch will be gold shields holding a group of flags, and on each side of the arch the blue band will be lettered "Welcome Heroes."

The arch will be illuminated at night by some 60 odd electric lights, placed across the top and around the curve of the arch.

The tribute will be among the most elaborate of its kind to be found in ...

THE PHILBRICK EXHIBITION

Through the kindness of Mrs. Hunter Robb, many Winchester people were introduced on Tuesday afternoon to the work of Otis Philbrick, the young artist who occupies Editor Cassell's studio, near the North Reservoir.

Oil paintings, pastels and drawings in charcoal and in red chalk were placed to advantage about the beautiful music room at Terrace of Oaks.

Mr. Philbrick's speciality is children. He draws them and he paints them, awake and asleep, as a prominent artist who was present said: "When this man goes after a child he gets that child."

His drawing is so good it is difficult to see how it could be any better; his color work, striking and excellent, the oil portraits are arresting likenesses.

The last time Otis Philbrick's work was shown in Boston, W. H. Downs, art critic of the Transcript, called him "The Master of Sleeping Babies." It is easy to see why, two drawings of his own children asleep make those who come to see almost whisper and tiptoe for fear of waking the babies.

Winchester is very fortunate in having such a painter and draftsman of such talent and application living and working here.

MAY PARTY

The annual May Party to be given by the Ladies' Friendly Society of the Unitarian Church will be held at the Town Hall, Saturday, May three.

Miss Florence Baker, of Boston has been engaged to instruct the dancers, assisted by Miss Edith P. Baker, accompanist.

The committee in charge is actively at work under the direction of Mrs. H. K. Barrows, Chairman.

INTERESTING TALK

There was an attendance of about 100 at the meeting of the Congregational Men's Club last Friday evening in the church vestry. The program of the evening included a talk by F. J. Barcousas, an American businessman, formerly a native of Russia and in civilian life a lawyer. His talk was considered by many present as one of the most enlightening yet heard in this town on the situation in Russia. Starting with the early history of that country the speaker traced the stirring events which have occurred since early times up to the present day. He was a particularly eloquent speaker and for two hours and a half kept his hearers' close attention. Following the talk a collation was served. Mr. Fred H. Avery, president of the club, presided.

Two autos, a Winton and a Reo, came together at the corner of High and Cambridge streets Tuesday night at nine o'clock. Both cars were travelling in opposite directions and they were driven by Walter L. Nolts of Jamacia Plain and M. W. Palmer of Watertown. None of the passengers were injured, but both cars suffered from the impact, wheels and running gear being damaged.

PUPILS MUST PREPARE THEMSELVES

March 24, 1919.

Editor Winchester STAR,
Winchester, Mass.
Dear Sir:

I have heard something that throws considerable light on our school question. It seems that High School pupils are complaining of the great quantity of work assigned by one of the teachers, and that these same pupils, with their parents' consent, attend the movies at Arlington three times a week, and spend a fourth evening at a dance.

Now the manner in which these pupils spend their evenings is none of my business, nor is it the business of anyone except their parents. Under such circumstances, however, it hardly seems fair for us to criticise our High school and to say that it does not adequately prepare pupils for college. No High School that exists can prepare boys and girls for college. The very best that it can do is to show them how to prepare themselves for college. The school can show them how to do the work, but it can't do the work for them. If High School pupils were able to go out four evenings a week and also carry the work assigned to them, I should consider that proof positive that the work assigned was too easy, and that the High School teachers were not on the job.

We citizens of the United States are developing a tendency to think that legislation can take the place of individual effort. We pass laws intended to make people good. We try educational experiments intended to make them learned. Up to date, however, no reliable substitutes have been found for individual moral responsibility and old-fashioned hard work. I hold no brief for the Winchester schools doubtless they have plenty of faults—but bear this in mind. No teacher, no principal, no superintendent, no school board, no committee of investigation, can make pupils learn if their parents don't make them study.

Yours very truly,
Reve Chipman.

RED CROSS DRIVE A SUCCESS

The clothes drive by the Winchester Red Cross has been most successful. Not only has the response of Winchester people been most generous and the gift of articles of wearing apparel made in great abundance but the various donations made have universally been of an exceptionally fine grade. Hardly a useless article has been received, and many of the gifts have been made of new clothes.

The committee extends its thanks to all contributors and especially to the following time:

Mrs. Dwight B. Hill, Chairman
Miss Elise Belcher
Miss Marguerite Barr
Mrs. Alfred D. Radley
Mrs. Paul B. Balfour
Mrs. George A. Rivinius
Miss Barbara Fernald
Mrs. Edward L. Dyer

Thanks are also extended to Mr Edward Callahan, janitor of the Town Hall for his assistance, and to Mr. Thomas Quigley, Jr., for the use of his trucks.

TYLER ESTATE BURNED

The alarm at 3.40 this morning from box 37 was for the old Tyler house on Main street, near Herrick. The place had long been unoccupied and was owned by the Thomas W. Lawson estate. The big yellow house was burning briskly when the fire was discovered and the firemen were still at work on the blaze as the STAR goes to press. The house is gutted. It is said that the fire was probably set.

MR. DUTCH NOMINATED TOWN COUNSEL

At a meeting of the Board of Selectmen Monday night former Town Counsel Charles F. Dutch was nominated again for that position present Town Counsel Roland H. Sherman not receiving the vote of the majority of the Board. Mr. Dutch has yet to accept the nomination.

CONTAGIOUS DISEASES

The following cases of contagious diseases have been reported to the Board of Health for the week ending March 27:—Influenza 5, Pulmonary Tuberculosis 1.

CHANGE IN PATROLMEN

John A. Melaugh, recently appointed a patrolman on the Police force, has tendered his resignation, which has been accepted.

COMING EVENTS

Dates That Should Be Remembered When Making Engagements

Mar 28, Friday—Annual ladies' night of William Parkman Lodge in Town Hall.

March 28, Friday at 2 p. m., a Food Sale will be held under auspices of Bethany Sewing Society at home of Mrs. Frederick Trombley, 18 Brookside road.

March 31, Monday. Schools open.

April 1, Tuesday. Annual dinner and meeting of Winchester Board of Trade at Calumet Club.

April 1, Tuesday. Meeting of Bethany Sewing Society in Second Congregational Church, from 10 to 4 o'clock.

April 2, Wednesday. Meeting of the Suffrage Club at the home of Mrs. W. R. Mackenzie at 3 p. m. Mrs. Woodside will talk on "Gardens".

April 3, Thursday. Calumet Club at Highland Club of Melrose.

April 5, Saturday. Tech Glee Club Concert in Town Hall. Dancing after show until 12 o'clock. Benefit of High School A. A.'s and Recorder.

April 5, Saturday. The W. H. S. Girls' Basketball team will play the Malden High at Malden.

April 6, Sunday, 5 p. m. Vesper Service at First Congregational Church. Artist: Mr. Joseph Malkins, First 'Cellist Boston Symphony Orchestra.

April 7, Monday at three o'clock in the High School Assembly Hall, Mrs. Howard K. Hilton speaks on "Work in the Home on a Business Basis."

April 8, Tuesday Christian Science Lecture, Town Hall.

April 8, Tuesday evening. Annual meeting of Winchester Visiting nurse Association at Calumet Club.

April 9th, Wednesday. Mission Union Easter luncheon at 12.30 p. m., First Congregational church vestry.

April 12, Saturday evening. Annual dinner of Calumet Club.

April 14, Monday afternoon. Annual meeting of The Fortnightly. Polls open at 1.30 Crawford Adams, violinist; Rollo Hudson, accompanist. Tea.

April 14, Monday evening. Calumet Club at Kernwood.

April 19, Saturday. Sigma Beta Society Subscription Dance, Waterfield Hall, Hicks Orchestra. 7.45 p. m.—11.45 p. m. Tickets $1.50, plus war tax.

April 21, Monday, at 8 p. m. Pop Concert, Town Hall.

April 28 Monday. Fortnightly speak.

May 3, Saturday. Annual May

26th DIVISION

Great Parade of Welcome Interests Winchester Relatives

The announcement made this week of the great parade to be held the last of April or first of May, upon the return of the far famed 26th Division, is of especial interest to Winchester relatives of the boys in that they will be given seats in the reviewing stand to witness it. Whole sections are to be allotted various places in accordance with their requirements.

It is necessary, however, for all relatives to make application for such seats before 6 p. m., March 31. Application may be made at the Town Hall to the Assistant Town Clerk, between 8 a. m. and 6 p. m. Remember—seats may not be had if application is not made as requested, and seats will only be given to relatives.

NO POST OFFICE YET

By the adjournment of Congress with the numerous government appropriations not acted upon, Winchester will again suffer a delay in the erection of its Post Office. It had appeared reasonably certain that this building would be erected this year and that work would start within a short time. No one can predict now when the building will be started.

Mr. and Mrs. Arthur W. Dean and family, who have been spending the winter at the Winchester Chambers, have opened their residence on Oxford street

BIRTHS

Mr. and Mrs. Otto K Josephson of 29 Cross street are the parents of a daughter, born last week

A son was born last week to Mr. and Mrs. Albert F. Doucette of 811 Main street.

Mr. and Mrs. Louis W. Bean of 417 Washington street are the parents of a son

26th DIVISION Welcome Home

Relatives of men in this Division should make application for seats in reviewing stand for the Boston parade to Assistant Town Clerk, Town Hall, Winchester.

The parade will be held upon return of 26th Division, and sections in the reviewing stand will be allotted Towns having men in the Division. These seats will be *free to relatives only.*

Apply for your seats at Town Clerk's Office between 8 a. m. and 6 p. m. before 6 p. m. Monday, March 31

K. OF C. NOTES

The third degree was exemplified on fifty members by District Deputy John H. Gately and suite of Melrose, assisted by District Deputy Joseph A. F. O'Neil of Dorchester, on Thursday evening in Lyceum Hall.

All the new members praise the work of the District Deputies and express a desire to see both of the gentlemen in Winchester soon in the near future. The efforts of the officers of the council were well appreciated by everyone attending the degree. The collation in the Council rooms added greatly to the success of this major degree.

As there are a great many friends waiting to join our Council, we wish to announce that the membership drive has been resumed and that a first degree will take place in the near future. Applications for membership can be had from any member of the Council. It isn't necessary for one to be approached. It is your duty friends to investigate and make up your mind that our work is your work. We need you and you need us. Grasp the opportunity now.

Brother John Moynihan informs us that the visit to our neighboring city is called off and he now knows "Parks" was willing.

Brother Charles O'Connell does not want the title of Sergeant, which was bestowed upon him in the play, "Stop Thief," as it is a constant reminder of army life which he wishes to forget.

Brother James B. Sullivan, who has been flying and instructing at the Aviation School, Coolstrom Field, Arcadia, Florida, has returned among us having been given his credentials of honor and faithful service from Uncle Sam. Jim says it is an awful jumping off place where he was stationed.

Brother Edward F. Boyle says, "as fine it's over over there," as his opportunity will come in the near future.

Brother "Pete" Cullen knows us now and we believe his navy experience has said him in good stead.

Brother Bart Connolly, whose enthusiasm never wanes, informs us that he sure was surprised when he learned how it happened.

Brother James J. Boyle tells us that he is often mistaken for his brother and sometimes it works out alright as it did this week.

Brother McFeeley, we believe, is the youngest member of our Council, and we expect to hear from him often.

Brother Philip LeDuc can't be beat. He is some lad, and Uncle Sam will soon lose a good sailor while we gain, which can't come too soon.

The Lecturer, Brother James Y. Haley informs us that a Smoke Talk is in the making. We hope the worthy Lecturer will make this one as interesting as the previous one.

The Council has under consideration the reception to the members who have been in service and those still in service. The plans are to be presented to the members at the next regular meeting. Every member should be interested in this affair. . . should get busy, and have agreed to carry out the [illegible]

Brother "Bill" says he "is using the riding cutoff and the expansion of steam is giving the maximum efficiency from the initial pressure." We hope the good work continues and the best of luck to Brother Bill.

Remember the Membership Drive is on and the old motto is better than the new "Hard-a-port." Full speed ahead," and "Watch us grow."

W. C. T. U. NOTES

At the meeting of the Union last Friday Miss Ethel Gleason gave an extremely interesting address which was of distinct value in its illumination of some vexed problems before us at this time. There was a good attendance and Mrs. Martin D. Kneeland presided in place of the president who is still ill. Messages of love and sympathy went from the Union to both Mrs. Hamilton and the secretary, Mrs. Hedlun, who has also been in the hospital. Mrs. Hamilton's friends are glad to know that she has been taken home for the long season of convalescence while Mrs. Hedlun is making a good recovery.

Plans were made for the April meeting to be held in the Home for Aged, and it was voted to have an all day meeting in May for the benefit of the Belgian and French children. Mrs. J. C. Adams, who is in charge of this part of the work will be glad to give out garments to those members who may wish to do something at home before that time. The need is great and it is hoped there will be a good response to the call. In this connection it may be well to say that the W. C. T. U. leads the national list of organizations in sending in garments to the special society for the relief of these unfortunate children.

The White Ribbon Home at Ayer was the meeting place of the Massachusetts W. C. T. U. executive board last week and much important business was transacted. The Home has proved to be of great value during the months of its existence but the need for its special work is rapidly disappearing so it was voted that when it is no longer so needed it shall become a Home for Aged Women, members of the Massachusetts Woman's Christian Temperance Union, something for which a strong demand exists. As the cost of the Home has been little more than the rental of a place suitable for the work would have been under conditions prevailing at the time of its purchase, the expenditure has been fully justified and great good has been accomplished. It is well to record, in this connection, that the relations with the people of Ayer, especially the town officials, have been exceedingly pleasant and only words of commendation have been heard regarding its work.

NEWSY PARAGRAPHS.

Joseph Turner of this town returned from France last week. He was a member of the 317th Engineers and saw much active service. Among the souvenirs he brought home with him is a most interesting collection of pictures taken by himself of war scenes.

Mr. Fred McCartney of Westley street has been spending the week at Washington, D. C., where he visited his sister, Edith, who is engaged by the government as a designer.

Evan Kibbe has returned home after being in France for the last six or seven months. Kibbe joined the tank service in last July and went across soon after. George Barton went across with him at the same time and returned with him. Both were very popular at the High School and in social circles.

A musical concert was held at Waterfield Hall last Thursday evening for the benefit of the $2000 campaign fund drive of the New Hope Baptist Church Society. The talent included William Hamilton of Cambridge, bass soloist; Miss Ethel Powell of East Milton, violinist; Miss Bessie Grant of this town, contralto soloist; Mrs. Florence Taylor of Woburn, reader. Vocal selections were rendered by the Boys' Jubilee and ladies double quartet. William S. Richardson, Miss Roberta White and Thomas S. Richardson had charge of the concert.

Steps are on foot to insure the use of Sandy Beach for a bathing place by Winchester children during the coming summer.

Supt. of Streets T. Parker Clarke, has issued and distributed among the men of his department a circular letter in regard to the prevention of accidents, both among the men themselves and to the public. The circular is entitled "Don't," and contains a collection of useful information and instruction which will aid in preventing many accidents caused by thoughtlessness.

Now is the time to have your mattresses and pillows renovated at Bergstroms, the Upholsterer, 2 Thompson street. Called for and delivered the same day. m28.4t

White Canvas Tennis Shoes—New lot, white rubber soles in all sizes, for boys and girls. Franklin E. Barnes & Co.

Maple Syrup—first call—order now. Account early spring—sugar season short. Small crop, therefore maple products scarce. Vermont's purest—delivered—half gallon or more—$3.00 per gallon—sugar 65c lb. Why pay more? Address Box 1, Winchester.

At an Organ Recital at Arlington Sunday afternoon, March 30, at 3 o'clock, the organist, Miss Hattie E. Snow will play the following numbers:

March from Aida	Verdi
Andante from 5th Symphony	Beethoven
Spring Song	Mendelssohn
Cradle Song	Brahms
Sunshine Song	Grieg
March Militaire	Schubert
Berceuse from Jocelyn	Godard
Minuet in G	Beethoven
Largo for Xylophone	Handel

Mission Union Easter Luncheon, Congregational Vestry, Wednesday, April 9th, at 12.30. Tickets 60 cents. m28.2t

The fire department was called out for a grass fire Tuesday evening at 5.25 in the field between Stone avenue and Lebanon street.

Cordwood—Buy now for this winter. We can furnish the best quality in hardwood or soft wood. Walter Steele & Son, 26 Main street, Stoneham. Tel. 231-M. 13tf

Mr. Clarence Henry of Highland avenue spent a few days this week in New Hampshire.

Maeterlink "Betrothal," at the Unitarian Church, Sunday morning. Mr. Metcalf will speak on Maeterlink's drama, "The Betrothal" which is the sequel to "The Blue Bird." The Belgian Poets conception of marriage. The public is invited.

Storm windows off. Screens on. Screens made repaired and installed, also screening piazzas. Call Richburg, Builder. Tel. 922-W. m28.tf

SPRING IS HERE!

New catalogs of Seeds, Flowers, Bulbs, etc., and Books to show everybody how to plant them. Come and see them at the

PUBLIC LIBRARY

Plant Now

m 28.2t

W. H. S. NOTES

The Girls' basketball team will play Swampscott at Winchester Saturday.

The Athletic Association has elected Dana Freeman as baseball manager for this year's team. Freeman has declined the position.

Friday, March 21, in the assembly hall, the Boys' Athletic Association awarded sweaters to the Senior men who had won their letter. Mr. Schuster, faculty coach, gave out the sweaters, speaking well of each man before presenting him with the award. The following received sweaters: For football: Theodore Clifton, captain, full back; Clinton Raynor, Manager, quarter back; Ralph Purrington, right end; James McDonnell, left end; Hollis Riddle, right guard; Laurence Curtis, right tackle; David Skinner, left half back; David Meskell, left guard.

For basketball: Dana Freeman, Manager.

Those who will receive letters are: James Fitch, Benjamin Cullen, Joseph Matthews, Robert Hart, Parker Hart, Evander French and Edmund Rondina for football; Clinton Raynor and Frank Vallely for baseball; Clinton Raynor, David Skinner, Stuart Eldridge, Evander French, Frank Vallely Ralph Purrington, Joseph Tansey for basketball; James Fitch, Daniel Beggs, Parker Hart, Robert Hart, Gordon Wheeler, David Skinner, Leroy Jordan and Reginald Kibbe for hockey.

Friday, March 21 in the assembly hall a rally was held to stimulate the sale of Glee Club tickets. Among the speakers were Mr. Schuster, Mr. Butters, and Theodore Clifton. After the rally Evan Kibbe, '19, 303rd tank corps, just home from France, gave a most interesting impromptu talk on his experiences in France and England. He was uproariously welcomed and rousing cheers of welcome were tendered him at the close of his talk by everyone present. Private Kibbe was obliged to leave Winchester again for camp that evening as he was only allowed a limited furlough. He expects his honorable discharge very soon.

At a recent meeting of the Boys' Athletic Association a new constitution has been drawn up and passed. The committee who drafted the constitution was as follows: Theodore Clifton, Ralph Purrington, Hollis Riddle, Mr. Butters, and Mr. Schuster.

The crew season is almost at hand and the high school expects to put up a stiff race for the Lawson trophy this year. The trophy was easily won two years ago by a less promising material than that which is now expected will report for practice. Mr. Butters will coach this year and a better man would be hard to find. Among those who intend to come out are: Hollis Riddle, Gordon Wheeler, Lincoln Russell, Robert Hart, Parker Hart, Theodore Clifton, Reginald Kibbe, Jack Watters, Eugene Elliott, Daniel Beggs, Everett Ginn, and Stephen Ryan. Besides the annual regatta [illegible]

NEWSY PARAGRAPHS.

Fires answered by the chief's car and auxiliary chemical occurred on Tuesday. At 10.25 grass near the garage of the Kelley estate on Fletcher street endangered that property. This was a hot fire, but soon put out. At 10.50 a telephone from the Cox estate on Wedgemere avenue reported similar conditions, and while the firemen were working there box 57 was rung in for a fire on Swan road near the residence of C. G. Bond. There was no material damage at any of the fires.

The flag pole on the Common which has been housed during the winter, was raised and painted this week.

Two letters received by his family here this week from Lieut. (Dr.) E. Russell Murphy report that he is well. The letters were written early in February and are the first word received from him for several months. He is located near Tours, France, at army headquarters.

Mr. John McLean of 51 Forest street planted some peas the 21th of March.

Two former residents of this town, Mr. and Mrs. Thomas Quigley of Newburyport, figured in the daily press over the week-end through a mix-up of trains in New York City. From published reports the couple were awaiting their train for home at the Grand Central Station after a trip to Florida and a stop in New York. Mr. Quigley left his wife and did not reappear, so Mrs. Quigley notified the police. Meanwhile Mr. Quigley, upon his return to the station had boarded the train, supposing his wife was on it. When he arrived home, not finding her, he also notified the police that she had disappeared. They were united later.

The Annual Pop Concert will be held in the Town Hall on Easter Monday evening, April the twenty-first. Tables may be obtained of the Committee, Mrs. O. C. Sanborn, telephone 120; Mrs. H. C. Monroe, telephone 129; Mrs. F. O. Mason, telephone 1095-4; Miss M. Alice Mason, telephone 313-M. m28.4t

Entertain your friends at the Easter Luncheon, April 9th. Tables may be reserved by telephoning Mrs. Pond, 520 or Mrs. White, 61. m28.2t

A son, James Cunningham, 2nd, was born on March 21st, to Mr. and Mrs. Leone E. Smith of Pittsford, Vt. Mrs. Smith was formerly Eleanor Hoover of Winchester.

Mr. and Mrs. Franklin E. Crawford of Wildwood street have returned to Winchester and opened their residence after a stay of two months in the South.

Bradley's Fertilizers—"The World's Best by Every Test" which have been producing big crops for New England farmers for 56 years, are sold in Winchester by C. H. Symmes. Be sure to consult him before ordering the fertilizer you will need this season. It will pay you to plan early and make sure of your supply. adv.m21.6t

COAL $10.45 CASH

5% discount for cash in 5 days from date of delivery

EGG, STOVE, NUT	Cash Discount	$11.00 .55 $10.45 NET
PEA, BRICKETTS	Cash Discount	$10.00 .50 $9.50 NET

GEO. W. BLANCHARD & CO.

Tel. 1300

An Early California Harvest.

One of the most peculiar harvests in the world takes place in the foothills of Grass valley—that of ladybugs. The state of California, through its insectary department, does the harvesting, and the crop is estimated at from 60,000,000 to 75,000,000 bugs. The bugs are found under light cover in many nooks in only a few places in Nevada and Placer counties. They are gathered into cases, each holding a quart, or about 32,000 bugs, and sent to Sacramento for storage until next summer. During the growing season they are let loose to save the cantaloupe, bean and various other crops.

Historic Stories of Battle.

As far back in the days of the vikings, the Saga of Olaf Tryggvason, the Norse Lord, tells how Olaf in his great ship the Crane, slipped into Salten fiord, where his enemy Rand lay asleep in the early morning after a feast, and carried off Rand and his dragon ship almost without striking a blow. And not everyone remembers that in the famous battle of Salamis in 480 B. C. the Greeks were retreating in panic when the captain of the last Greek ship, Aristides, turned the prow of his trireme against the enemy, and, sending the ram of a Persian ship, ran alongside of her. The other Greeks [illegible]

Lantern Fly a Brilliant Insect.

The lantern fly of South America is said to be by far the most brilliant of all luminous insects. It sometimes measures more than 2 inches in length. The shape of the head is very curious. It is furnished with a hollow transparent snout nearly the length of the body, whence comes the lamplike light.

Literally.

"When you proposed to the wealthy painter's daughter how did you come out?" "With flying colors. Yes; her dad threw a palette full of paints at me. I'm [illegible] from the house."—Knoxville Sentinel.

WILL BE SOLD AT

PUBLIC AUCTION

on Saturday, April 12, 1919

at three o'clock in the afternoon

ON THE PREMISES

A part of the Estate of the late Frank E. Chandler, known as the Temple Lot and containing about 36 acres of land, situate partly in Winchester and partly in Woburn; located just off Cambridge Street, reached by a right of way from Cambridge Street, just beyond the Winchester-Woburn boundary stone, and abutting land of Mr. Russell. This is an attractive piece of land, largely wooded. Must be sold to settle Estate. Sale rain or shine. A deposit will be required of $200. at time and place of sale.

FOR FURTHER TERMS AND PARTICULARS APPLY TO THE AUCTIONEERS

EDWARD T. HARRINGTON CO.

10 State Street, Boston, Tel. Main 6177

GEORGE B. HAYWARD
EDWIN M. THOMPSON
MARGARET A. CROWDIS
Administrators of the Estate of Frank E. Chandler

Dickydack says

"Two swallows don't make a summer, it's the mosquitoes."

"Two operations—scrubbing and ironing—do not complete a home wash, it's the worn nerves and needless exhaustion.

Winchester Laundry Co.

THE WINCHESTER STAR.

VOL XXXVIII. NO. 40. WINCHESTER, MASS., FRIDAY, MARCH 28, 1919 PRICE FIVE CENTS

RED CROSS REPORT

Secretary's Account of Year's Activities Given Out

Following is the report of Miss Edith J Swett, secretary of the Winchester Red Cross, as read at the annual meeting last week. The report should be of especial interest to every Winchester resident in that we are all members of the organization. The report is exceptional in its complete detail of every branch of the work engaged in and gives ample proof of the activity and wholehearted work of Winchester people.

Mr. Chairman, members and friends of the Winchester Branch. On Dec. 6, 1917, at a meeting of the Winchester members of the Boston Metropolitan Chapter of the American Red Cross, called by the chapter in the Winchester High School Assembly Hall, the Winchester Branch was formed, and the following officers elected.

Chairman, Mr. Fred Joy.
1st Vice-Chairman, Mrs. Joel H. Metcalf.
2nd Vice-Chairman, Miss Cornelia Ames.
Secretary, Miss Edith J. Swett.
Treasurer, Mr. A. Miles Hollstock.
Member of Executive Committee, Mr. James J. Fitzgerald.

At the same time it was voted that "these officers elected constitute the Executive Committee to draw up by-laws, extend their membership, fill vacancies, appoint such other committee as the work requires, and have general power to direct the affairs of the branch during the interval between annual meetings."

In accordance with this vote the officers present met immediately after this meeting and elected the following committees: Publicity and information, Finance, Work, (Knitting, Sewing, Surgical Dressings), Membership, and eight (8) other members of the Executive Committee. One of the latter was Mr. Ferdinand French, who was obliged to decline, being unable to attend any meetings, but at a later meeting of the Executive Committee, he was made an honorary member of the Executive Committee in appreciation of the work he had done in the past for the Red Cross.

After careful consideration, the present room at 9 Mt. Vernon street was engaged as headquarters, and has proved most satisfactory.

A constitution and by-laws were adopted that accorded with those of the Chapter.

From December 17 to 24, 1917, a successful membership campaign was conducted, Mr. Walter King, chairman, when the membership jumped from about 500 to 2500 and $2621 was realized 25 per cent of which came to our local treasury.

The need of proper financing was partly solved by sending out letters to Winchester residents asking for pledges, the replies to which, while small in number, yet brought in a goodly sum of money, enough to warrant every strenuous effort put forth for work to be accomplished.

A persistent effort was made to start a Junior Red Cross, but because it was not sanctioned by the School Committee, the matter had to be given up. But right here, I want the townspeople to realize that the children have done a great deal to help, by giving the proceeds of entertainments managed chiefly by themselves, not the grown-ups, making layettes, by making games and puzzles to be sent to camps, and by giving a knitting machine for the wood department.

In March it was voted to accept Mrs. Bowen Tufts' offer of the Murphy Studio for a Convalescent Hospital in case of need. The need, however, did not arise.

Continued on Page 7

HOW TO GET SOLDIER AND SAILOR $60 BONUS

Certified copies of discharge certificates.

Army

In order to get the bonus from the Government, all enlisted men and officers who have been honorably discharged from the Army must send their original discharge certificates to the zone Finance Officer, Lemon Bldg., Washington, D. C., with a statement of his military service since April 6, 1917.

Discharged officers who have received discharge certificates may send their discharge orders which show final payments made to them, but these are not acceptable from officers who have received discharge certificates.

Navy

Enlisted men and officers honorably discharged from, or released from active duty in the Navy should apply to the Navy Disbursing Officer, Bureau of Supplies and Accounts, Navy Department, Washington, D. C., and must send either their original discharge certificates or original orders releasing them from active duty.

Certified copies of discharge papers will be made by the Home Service Section of the American Red Cross for men to have as their record until the original papers are returned to them from Washington.

The Winchester office of the Home Service Section of the American Red Cross at Town Clerk's Room, Town Hall, will be open from seven o'clock to eight o'clock on Wednesday evening, for the making of certified copies.

BUILDING PERMITS

The Inspector of Buildings has issued the following permit for the week ending March 27:—

Ellen J. Nelson of 10 Fairmount street. Wood frame dwelling on lot 23, Stone avenue, 30x24 feet.

G. E. K. DANCE

What was acclaimed by all the most successful and most enjoyable dance of recent years was held in Waterfield Hall, Saturday night by the Gamma Eta Kappa Fraternity. Between fifty and sixty couples filled the hall to capacity while four of the liveliest pieces from a colored jazz band furnished unceasable music for all. The hall was very attractively decorated with the fraternity and chapter banners on the right and left of a white silk embroidered service flag, bearing three lone golden stars, the members who died in the United States service during the world war. These flags were beneath the canopy which was placed the electrically lighted seal of the fraternity. Hanging high over all was an immense American flag. At the other end of the hall hung the regulation service flag with the stars arranged in the fraternity letters. Over this was hung an electrically lighted moon which with the seal was used in moonlight dances. The chandeliers were adorned with greens and a multitude of small American flags. At ten-thirty there was an intermission during which punch, ice cream and cake were served. An added novelty was fraternity favors in the form of green and white candy mints. Shortly after intermission a luck dance was held. The winning couple were Mr. Percy Bugbee and Miss Wilhimena Ross, who danced a sole dance and were applauded by all.

Mrs. Apsey and Mrs. Skinner were matrons. Besides the Winchester couples there were dancers from Melrose, Malden and Somerville present. Among those present were Misses and Messrs. Florence Murphy, John Salyer, Isabel Beggs, David Skinner, Katherine Fairfield, Forbes Getty, Annette Mason, Clinton Raynor, Beulah Foss, Theodore Clifton, Brenda Boad, Jack Smith, Elizabeth Anderson, Jack Woods, Lorna Bugbee, Robert Hart, Pauline Folger, Frank Black, Edith Deloria, Dana Freeman, Thelma Trott, Hollis Riddle, Katherine Pike, Stuart Eldredge, Dorothy Souter, Charles Salyer, Elizabeth Fitch, Elliot Eaton, Mary Finch, Vincent Farnsworth, Hester Bradford, Reginald Kibbe, Dorothy Abbott, Jack Sanborn, Beatrice Lavour, Wallace Downer, Muriel North, Stephen Ryan, Dorothy Ordway, John Ordway, Elizabeth Bird, Lee Court, Percy Bugbee, Wilhemina Ross, Dorothy Phipps, Helen Chapman, Georgianna Watters, Elizabeth Stearns, Olive Pendleton, Bunny Davis, Campbell Ross, Harold Bugbee, Donald Starr, George Apsey, Robert Apsey, Linwood Davis, Jack Watters, Gordon Wheeler, Parker Hart, Edward Sandburg, Houghton Goddu, Warren Goddu, Ralph Pur- [illegible] er, Daniel Beggs, Everett Ginn, Richard Caldwell, Earl Gooding, Bailey Keyes, Franklin Flanders, Allston Noyes, Theodore Elliott, Laurence Barnard, Frank Sargent, Stillman Weston, Mario Weston, Edward Waite, Lincoln Russell, John Caldwell, Carroll Hilton, and Winslow Jennings.

A COMING FREE LECTURE

Dr. John M. Tutt of Kansas City, Mo. to Talk in Winchester on Christian Science

First Church of Christ, Scientist, of Winchester has made arrangements for a lecture under its auspices, to be given in the Town Hall one week from next Tuesday evening, April 8. The lecture will be free and the public of Winchester will be welcomed with cordiality.

Dr. Tutt, who has long been a practitioner and teacher, is among the latest to be added to the Board of Lectureship of The Mother Church, The First Church of Christ, Scientist in Boston, Mass. He is a very agreeable speaker and a very clear expounder of divine metaphysics.

Like the great majority of the men engaged in the practice and teaching of Christian Science as well as of those engaged in lecturing in its behalf, Dr. Tutt has had long and active experience with the world affairs, and like the rest he has applied his knowledge of Mary Baker Eddy's discovery to the common experiences of everyday life.

How he has done this, and how others can do as much by taking the same course, as Dr. Tutt points out the way, should be of great interest to all in Winchester and its neighborhood who are seeking earnestly for a better understanding of their relation to God.

Everyone is required by law to file a statement with the local Assessors of their tangible personal property. This must be done between April 1st and May 15th. Those who made a statement last year are not thereby relieved from making one this year and unless a new statement is filed they will be assessed in 1919 on an amount *at least* as large as in 1918.

THE ASSESSORS OF WINCHESTER

FORTNIGHTLY NOTES

The regular meeting of The Fortnightly was held Monday afternoon, March 24th. The following are items of special interest from the business meeting.

Mrs. Bird, Chairman of the Art Committee announced that there will be a visit to the Boston Museum of Fine Arts, April 3rd. All interested are invited.

A motion was passed that fifty dollars be subscribed annually toward the support of The Home for Aged People. A motion was also passed, that the meeting of April twenty-eighth, at which Mrs. John Craig, is to be the speaker, be an open meeting. Admission fifty cents.

The Chairman of the Nominating Committee, Mrs. Reynolds, reported the following ticket for the officers for the ensuing year:

President—Mrs. Herbert T. Bond
First Vice-President—Mrs. Henry W. Hildreth
Second Vice-President—Mrs. George W. Apsey
Treasurer—Mrs. Fred S. Scales
Recording Secretary—Miss Frances A. Elder
Corresponding Secretary—Mrs. Fred B. Jordan
Chairmen of Committees—
Home Economics—Mrs. Chester W. Smith
Civics and Conservation—Mrs. Alonzo F. Woodside
Education—Miss Ethel A. Gleason
Literature—Mrs. Frank W. Cole
Music—Mrs. Charles H. Mason
Legislative—Mrs. W. A. Bradley
Dramatic—Mrs William H. Gilpatric
Membership—Mrs William Kneeland and Mrs. Newell Page
Finance—Mrs. Chester B. Kelley

Continued on Page 6

CALUMET WON FROM KERNWOOD

Calumet won from Kernwood of Malden Wednesday night in the inter-club visitation series here. The local organization lost the billiards, won the pool and cards, and took five out of the eight bowling points. A return match will take place at the Kernwood Club on Monday evening, April 14.

Kernwood made easy work of the billiard matches, Howard Bartlett and Dr. Griffin outplaying Bond and Tuttle. At pool it was a different story, and the two matches resulted in some very pretty playing. Rogers played an especially brilliant game for Calumet, his finish producing some of the best pool seen at the club in a long time. Stevens also played brilliantly.

Calumet took everything at cards and lost some to spare. These three departments gave the local club a lead in points 4 to 2.

In bowling the teams were very evenly matched. Calumet first team won the second and third strings from Kernwood and dropped the totals by one pin, while the second team won the first, second and total, losing the third by a margin of six.

Newman led the local bowlers. He rolled 325 with a single of 132. Close after him was Gendron with 321 on 126 and Olmstead with 320 on 115. John Tarbell got 318 with two 109's, Miner 306 with 112 and Corey 303 with 115. Goodale got a single of 114 and Stephenson 101.

Foster of the visitors was best bowler. He rolled 325 with 123, Ricker with 302 and Hartley with 296 followed him.

The results:

BILLIARDS

Calumet		Kernwood	
Bond	79	Bartlett	150
Tuttle	19	Griffin	150

POOL

Rogers	75	Cox	22
Stevens	75	Kelleher	51

CARDS

Calumet	
Engstrom and Jacobs	105
Parmenter and Reynolds	2[illegible]2
Kernwood	
Clapp and Mather	93[illegible]
Bell and Stevens	2[illegible]8

BOWLING

CALUMET 1st

	1	2	3	Total
Olmstead	107	98	115	320
Gendron	109	95	126	321
Goodale	81	114	87	282
Stephenson	91	96	101	288
Newman	91	102	132	325
	459	546	561	1566

Kernwood 1st

	1	2	3	Total
Hartley	104	94	98	296
Howlis	111	109	95	315
Lowell	95	91	99	285
Ricker	103	96	103	302
Foster	89	123	114	325
	506	523	502	1531

Calumet 2d

	1	2	3	Total
Miner	82	112	102	306
Corey	96	115	92	303
Baker	95	83	94	272
Elton	83	91	98	252
Tarbell	109	100	109	318
	424	485	495	1451

Kernwood 2d

Rickett	106	86	111	303
	1	2	3	Total
Anderson	81	81	100	262
Bell	85	95	75	255
Wiggin	103	100	84	287
Nickerson	88	83	99	270
	463	474	469	1411

REAL ESTATE NOTES

Thomas H. Barrett has sold for John and James Lang, the property at 10 and 12 Westley street. There is a double house, 16 rooms and bath, with all improvements and 7,500 feet of land. The purchaser is Mr. Charles O. Smith of this town.

Mr Barrett also reports the sale of the property at 89 Swanton street, which includes a single house, and 11,000 feet of land.

Mr. Nelson of 10 Fairmount street has purchased through the same office a building lot on Stone avenue, where he has already started to erect a single house.

SELECTMEN'S MEETING

Much Important Business Transacted by New Board

March 24, 1919.

The board met at 7.30 p. m. All present.

The records of the meeting of March 17, were read and approved.

Jurors, 1919. Chief of Police appears with a venire calling for two men to serve as Traverse Jurors at the Superior Court to be holden at Lowell within and for the County of Middlesex on the first Monday of April. Messrs. Arthur E. Becker, 5 Copley street and Waldo L. Hart, 7 Edgehill road were drawn.

Bonds of Town Officers (Collector of Taxes). The Board approved Mr. William H. Stinson's bond as Collector of Taxes for the Town of Winchester. This bond was signed by William H. Stinson as principal and the United States Fidelity Company assurety.

Bonds of Town Officers (Town Clerk). The bond of Mr. George H. Carter as Town Clerk was received and ordered referred to the Town Counsel for his approval.

Continued on 4th page

ARCH OF WELCOME

Attractive Tribute Being Erected on Common

The Committee on Welcoming Returned Soldiers and Sailors took active steps this week following its meeting of organization, and as a first move to show returning Winchester men the appreciation of the townspeople a handsome arch of welcome is now under construction on the Common.

The arch is being erected at the entrance of the path from the centre and stands in a conspicuous and commanding position where it will be at once seen by anyone entering the centre. Ralph Vinal is the architect who has designed the tribute.

The general scheme is a handsome white arch. Across the top will be a band of blue, on which in gold letters will be the sentiment "Winchester Welcomes Her Heroes"; or, if the committee so decided, some equally appropriate sentiment. On either side of the upright columns supporting the arch will be gold shields holding a group of flags, and on each side of the arch the blue band will be lettered "Welcome Heroes."

The arch will be illuminated at night by some 60 odd electric lights, placed across the top and around the curve of the arch

The tribute will be among the most elaborate of its kind to be found in any of the surrounding places.

THE PHILBRICK EXHIBITION

Through the kindness of Mrs. Hunter Robb, many Winchester people were introduced on Tuesday afternoon to the work of Otis Philbrick, the young artist who occupies Ritter Casser's studio, near the North Reservoir.

Oil paintings, pastels and drawings in charcoal and in red chalk were placed to advantage about the beautiful music room at Terrace of Oaks.

Mr. Philbrick's specialty is children. He draws them and he paints them, awake and asleep, as a prominent artist who was present said: "When this man goes after a child he gets that child."

His drawing is so good it is difficult to see how it could be any better; his color work, striking and excellent, the oil portraits are arrestlikenesses.

The last time Otis Philbrick's work was shown in Boston, W. H. Downs, art critic of the Transcript, called him "The Master of Sleeping Babies." It is easy to see why, two drawings of his own children asleep make those who come to see almost whisper and tiptoe for fear of waking the babies.

Winchester is very fortunate in having such a painter and draftsman of such talent and application living and working here

MAY PARTY

The annual May Party to be given by the Ladies' Friendly Society of the Unitarian Church will be held at the Town Hall, Saturday, May three.

Miss Florence Baker of Boston has been engaged to instruct the dancers, assisted by Miss Edith P. Baker, accompanist.

The committee in charge is actively at work under the direction of Mrs. H. K. Barrows, Chairman.

INTERESTING TALK

There was an attendance of about 100 at the meeting of the Congregational Men's Club last Friday evening in the church vestry. The program of the evening included a talk by F. J. Bagsoous, an American lieutenant, formerly a native of Russia and in civilian life a lawyer. His talk was considered by many present as one of the most enlightening yet heard in this town on the situation in Russia. Starting with the early history of that country the speaker traced the stirring events which have occurred since early times up to the present day. He was a particularly eloquent speaker and for two hours and a half kept his hearers' close attention. Following the talk a collation was served Mr Fred H. Avery, president of the club, presided.

Two autos, a Winton and a Reo, came together at the corner of High and Cambridge streets Tuesday night at nine o'clock. Both cars were travelling in opposite directions and they were driven by Walter L. Nolts of Jamacia Plain and M. W. Palmer of Watertown. None of the passengers were injured, but both cars suffered from the impact, wheels and running gear being damaged.

PUPILS MUST PREPARE THEMSELVES

March 24, 1919.

Editor Winchester STAR,
Winchester, Mass.
Dear Sir:

I have heard something that throws considerable light on our school question. It seems that High School pupils are complaining of the great quantity of work assigned by one of the teachers, and that these same pupils, with their parents' consent, attend the movies at Arlington three times a week, and spend a fourth evening at a dance.

Now the manner in which these pupils spend their evenings is none of my business, nor is it the business of anyone except their parents. Under such circumstances, however, it hardly seems fair for us to criticise our High school and to say that it does not adequately prepare pupils for college. No High School that exists can prepare boys and girls for college. The very best that it can do is to show them how to prepare themselves for college. The school can show them how to do the work, but it can't do the work for them. If High School pupils were able to go out four evenings a week and also carry the work assigned to them, I should consider that proof positive that the work assigned was too easy, and that the High School teachers were not on the job.

We citizens of the United States are developing a tendency to think that legislation can take the place of individual effort. We pass laws intended to make people good. We try educational experiments intended to make them learned. Up to date, however, no reliable substitutes have been found for individual moral responsibility and old-fashioned hard work. I hold no brief for the Winchester schools doubtess they have plenty of faults—but bear this in mind. No teacher, no principal, no superintendent, no school board, no committee of investigation, can make pupils learn if their parents don't make them study.

Yours very truly,
Reve Chipman.

RED CROSS DRIVE A SUCCESS

The clothes drive by the Winchester Red Cross has been most successful. Not only has the response of Winchester people been so generous and the gift of articles of wearing apparel made in great abundance but the various donations made have universally been of an exceptionally fine grade. Hardly a useless article has been received, and many of the gifts have been made of new clothes.

The Winchester Red Cross wishes to extend its thanks to all contributors and especially to the following for their efforts and generous gift of time:

Mrs. Dwight B. Hill, Chairman
Miss Elise Belcher
Miss Marguerite Barr
Mrs. Alfred D. Radley
Mrs. Paul B. Badger
Mrs. George A. Rivinius
Miss Barbara Fernald
Mrs. Edward L. Dyer

Thanks are also extended to Mr. Edward Callahan, janitor of the Town Hall, for his assistance, and to Mr. Thomas Quigley, Jr., for the use of his trucks.

TYLER ESTATE BURNED

The alarm at 3.40 this morning from box 27 was for the old Tyler house on Main street, near Herrick. The place had long been unoccupied and was owned by the Thomas W. Lawson estate. The big yellow house was burning briskly when the fire was discovered and the firemen were still at work on the blaze as the STAR goes to press. The house is gutted. It is said that the fire was probably set.

MR. DUTCH NOMINATED TOWN COUNSEL

At a meeting of the Board of Selectmen Monday night former Town Counsel Charles F. Dutch was nominated again for that position present Town Counsel Roland H. Sherman not receiving the vote of the majority of the Board. Mr. Dutch has yet to accept the nomination.

CONTAGIOUS DISEASES

The following cases of contagious diseases have been reported to the Board of Health for the week ending March 27:—Influenza 5, Pulmonary Tuberculosis 1.

CHANGE IN PATROLMEN

John A. McInugh, recently appointed a patrolman on the Police Force, has tendered his resignation, which has been accepted.

COMING EVENTS

Dates That Should Be Remembered When Making Engagements

Mar 28, Friday Annual ladies' night of William Parkman Lodge in Town Hall.

March 28, Friday at 2 p. m. a Food Sale will be held under auspices of Bethany Sewing Society at home of Mrs. Frederick Trembley, 18 Brookside road.

March 31, Monday. Schools open.

April 1, Tuesday. Annual dinner and meeting of Winchester Board of Trade at Calumet Club.

April 1, Tuesday. Meeting of Bethany Sewing Society in Second Congregational Church, from 10 to 1 o'clock.

April 2, Wednesday Meeting of the Suffrage Club at the home of Mrs. W. R. Moorhouse at 3 p. m. Mrs. Woodside will talk on "Gardens".

April 3, Thursday. Calumet Club at Highland Club of Melrose.

April 5, Saturday. Tech Glee Club Concert in Town Hall. Dancing after show until 12 o'clock. Benefit of High School A. A's and Recorder.

April 5, Saturday. The W. H. S. Girls' Basketball team will play the Malden High at Malden.

April 6, Sunday, 5 p. m. Vesper Service at First Congregational Church. Artist: Mr. Joseph Malkins, First 'Cellist Boston Symphony Orchestra.

April 7, Monday at three o'clock in the High School Assembly Hall, Mrs. Howard K. Hilton speaks on "Work in the Home on a Business Basis."

April 8, Tuesday. Christian Science Lecture, Town Hall.

April 8, Tuesday evening. Annual meeting of Winchester Visiting nurse Association at Calumet Club.

April 9th, Wednesday. Mission Union Easter luncheon at 12.30 p. m., First Congregational church vestry.

April 12, Saturday evening. Annual dinner of Calumet Club.

April 14, Monday afternoon Annual meeting of The Fortnightly. Polls open at 1.30 Crawford Adams, violinist; Rollo Haldane, accompanist. Tea.

April 14, Monday evening. Calumet Club at Kernwood

April 19, Saturday. Sigma Beta Society Subscription Dance, Waterfield Hall, Hicks Orchestra. 7.45 p. m.—11.45 p. m. Tickets $1.50, plus war tax

April 21, Monday, at 8 p. m. Pop Concert, Town Hall.

April 28, Monday. Fortnightly meeting. Mrs. John Craig will speak.

May 3, Saturday. Annual May Party in Town Hall.

26th DIVISION

Great Parade of Welcome Interests Winchester Relatives

The announcement made this week of the great parade to be held the last of April or first of May, upon the return of the far famed 26th Division, is of especial interest to Winchester relatives of the boys so that they will be given seats in the reviewing stand to witness it. Whole sections are to be allotted various places in accordance with their requirements.

It is necessary, however, for all relatives to make application for such seats before 6 p. m., March 31. Application may be made at the Town Hall to the Assistant Town Clerk, between 8 a. m. and 6 p. m. Remember—seats may not be had if application is not made as requested, and seats will only be given to relatives.

NO POST OFFICE YET

By the adjournment of Congress with the numerous government appropriations not acted upon, Winchester will again suffer a delay in the erection of its Post Office. It had appeared reasonably certain that this building would be erected this year and that work would start within a short time. No one can predict now when the building will be started.

Mr. and Mrs. Arthur W. Dean and family, who have been spending the winter at the Winchester Chambers, have opened their residence on Oxford street

BIRTHS

Mr. and Mrs. Otto K. Josephson of 29 Cross street are the parents of a daughter, born last week

A son was born last week to Mr. and Mrs. Albert F. Doucette of 811 Main street.

Mr. and Mrs. Louis W. Bean of 117 Washington street are the parents of a son.

26th DIVISION Welcome Home

Relatives of men in this Division should make application for seats in reviewing stand for the Boston parade to Assistant Town Clerk, Town Hall, Winchester.

The parade will be held upon return of 26th Division, and sections in the reviewing stand will be allotted Towns having men in the Division. These seats will be *free to relatives only.*

Apply for your seats at Town Clerk's Office between 8 a. m. and 6 p. m. before 6 p. m. Monday, March 31

K. OF C. NOTES

The third degree was exemplified on fifty members by District Deputy John H. Gately and suite of Melrose, assisted by District Deputy Joseph A. F. O'Neil of Dorchester, on Thursday evening in Lyceum Hall.

All the new members praise the work of the District Deputies and express a desire to see both of the gentlemen in Winchester soon in the near future. The efforts of the officers of the council were well appreciated by everyone attending the degree. The collation in the Council rooms added greatly to the success of this major degree.

As there are a great many friends waiting to join the Council, we wish to announce that the membership drive has been resumed and that a first degree will take place in the near future. Applications for membership can be had from any member of the Council. It isn't necessary for one to be approached. It is your duty friends to investigate and make up your mind that our work is your work. We need you and you need us. Grasp the opportunity now.

Brother John Moynihan informs us that the visit to our neighboring city is called off and he now knows "Barkis" was willing.

Brother Charles O'Connell does not want the title of Sergeant, which was bestowed upon him in the play, "Stop Thief," as it is a constant reminder of army life which he wishes to forget.

Brother James B. Sullivan, who has been flying and instructing at the Aviation School, Collstrom Field, Arcadia, Florida, has returned among us having been given his credentials of honor and faithful service from Uncle Sam. Jim says it is an awful jumping off place where he was stationed.

Brother Edward F. Boyle says, "is fine it's over and over there," as his opportunity will come in the near future.

Brother "Pete" Cullen knows us now and we believe his navy experience has sood him in good stead.

Brother Bart Connolly, whose enthusiasm never wanes, informs us that he sure was surprised when he learned how it happened.

Brother James J. Boyle tells us that he is often mistaken for his brother and sometimes it works out alright as it did this week.

Brother McFeeley, we believe, is the youngest member of our Council, and we expect to hear from him often.

Brother Philip LeDue can't be beat. He is some lad, and Uncle Sam will soon lose a good sailor while we gain, which can't come too soon.

The Lecturer, Brother James V. Haley informs us that a Smoke Talk is in the making. We hope the worthy Lecturer will make this one as interesting as the previous one.

The Council has under consideration the reception to the members who have been in service and those still in service. The plans are to be presented to the members at the next regular meeting. Every member should be interested in this affair.

The trustees have decided that we should get busy, and have agreed to carry out their plans, which we think will prove a source of satisfaction to all members.

Brother "Bill" says he "is using the riding cutoff and the expansion of steam is giving the maximum efficiency from the initial pressure." We hope the good work continues and the best of luck to Brother Bill.

Remember the Membership Drive is on and the old motto is better than the new "Hard-a-port." Full speed ahead," and "Watch us grow."

W. C. T. U. NOTES

At the meeting of the Union last Friday Miss Ethel Gleason gave an extremely interesting address which was of distinct value in its illumination of some vexed problems before us at this time. There was a good attendance and Mrs. Martin D. Kneeland presided in place of the president who is still ill. Messages of love and sympathy went from the Union to both Mrs. Hamilton and the secretary, Mrs. Heffion, who has also been in the hospital. Mrs. Hamilton's friends are glad to know that she has been taken home for the long season of convalescence while Mrs. Heffion is making a good recovery.

Plans were made for the April meeting to be held in the Home for Aged, and it was voted to have an all day meeting in May for the benefit of the Belgian and French children. Mrs. J. C. Adams, who is in charge of this part of the work will be glad to give out garments to those members who may wish to do something at home before that time. The need is great and it is hoped there will be a good response to the call. In this connection it may be well to say that the W. C. T. U. leads the national list of organizations turning in garments to the special society for the relief of these unfortunate children.

The White Ribbon Home at Ayer was the meeting place of the Massachusetts W. C. T. U. executive board last week and much important business was transacted. The Home has proved to be of great value during the months of its existence but the need for its special work is rapidly disappearing so it was voted that when it is no longer so needed it shall become a Home for Aged Women members of the Massachusetts Woman's Christian Temperance Union, something for which a strong demand exists. As the cost of the Home has been little more than the rental of a place suitable for the work would have been under conditions prevailing at the time of its purchase, the expenditure has been fully justified and great good has been accomplished. It is well to record, in this connection, that the relations with the people of Ayer, especially the town officials, have been exceedingly pleasant and only words of commendation have been heard regarding its work.

NEWSY PARAGRAPHS.

Joseph Turner of this town returned from France last week. He was a member of the 317th Engineers and saw much active service. Among the souvenirs he brought home with him is a most interesting collection of pictures taken by himself of war scenes.

Mr. Fred McCartney of Westley street has been spending the week at Wa-hington, D. C., where he visited his sister, Edith, who is engaged by the government as a designer.

Evan Kibbe has returned home after being in France for the last six or seven months. Kibbe joined the tank service last July and went across soon after. George Barton went across with him at the same time and returned with him. Both were very popular at the High School and in social circles.

A musical concert was held at Waterfield Hall last Thursday evening for the benefit of the $2000 campaign fund drive of the New Hope Baptist Church Society. The talent included William Hamilton of Cambridge, bass soloist; Miss Ethel Powell of East Milton, violinist; Miss Bessie Grant of this town, contralto soloist; Mrs. Florence Taylor of Woburn, reader. Vocal selections were rendered by the Boys' Jubilee and ladies double quartet. William S. Richardson, Miss Roberta White and Thomas S. Richardson had charge of the concert.

Steps are on foot to insure the use of Sandy Beach for a bathing place by Winchester children during the coming summer.

Supt. of Streets T. Parker Clarke, has issued and distributed among the men of his department a circular letter in regard to the prevention of accidents, both among the men themselves and to the public. The circular is entitled "Don't," and contains a collection of useful information and instruction which will aid in preventing many accidents caused by thoughtlessness.

Now is the time to have your mattresses and pillows renovated at Bergstrom's, the Upholsterer, 2 Thompson street. Called for and delivered the same day. m28.1t*

White Canvas Tennis Shoes—New lot, white rubber soles in all sizes, for boys and girls. Frankin E. Barnes & Co.

Maple Syrup—first call—order now. Account early spring—sugar season short. Small crop, therefore maple products scarce. Vermont's pure—delivered—half gallon or more—$3.00 per gallon—sugar 15c⅊lb. Why pay more elsewhere. Box H., Star Office.

At an Organ Recital at the Unitarian Church in Arlington centre, Sunday afternoon, March 30, at 5 o'clock, the organist, Miss Hattie E. Snow will play the following numbers:

March from Aida	Verdi
Andante from 5th Symphony	Beethoven
Spring Song	Mendelssohn
Cradle Song	Brahms
Sunshine Song	Grieg
March Militaire	Schubert
Berceuse from Jocelyn	Godard
Minuet in G	Beethoven
Largo for Xmas	Handel

Mission Union Easter Luncheon, Congregational Vestry, Wednesday, April 9th, at 12.30. Tickets 60 cents. m28.2t

The fire department was called out for a grass fire Tuesday evening at 5.25 in the field between Stone avenue and Lebanon street.

Cordwood—Buy now for this winter. We can furnish the best quality in hardwood or soft wood. Walter Steele & Son, 26 Main street, Stoneham. Tel. 231-M. i31f

Mr. Clarence Henry of Highland avenue spent a few days this week in New Hampshire.

Maeterlink "Betrothal," at the Unitarian Church, Sunday morning. Mr. Metcalf will speak on Maeterlink's drama, "The Betrothal" which is the sequel to "The Blue Bird." The Belgian Poets conception of marriage. The public is invited.

Storm windows off. Screens on. Screens made repaired and installed, also screening piazzas. Call Richburg, Builder. Tel. 922-W. m28 tf

SPRING IS HERE !

New catalogs of Seeds, Flowers, Bulbs, etc., and Books to show everybody how to plant them. Come and see them at the

PUBLIC LIBRARY

Plant Now

m28.2t

W. H. S. NOTES

The Girls' basketball team will play Swampscott at Winchester Saturday.

The Athletic Association has elected Dana Freeman as baseball manager for this year's team. Freeman has declined the position.

Friday, March 21, in the assembly hall, the Boys' Athletic Association awarded sweaters to the Senior men who had won their letter. Mr. Schuster, faculty coach, gave out the sweaters, speaking well of each man before presenting him with the award. The following received sweaters: For football: Theodore Clifton, captain, fall back; Clinton Raynor, Manager, quarter back; Ralph Purrington, right end; James McDonnell, left end; Hollis Riddle, right guard; Laurence Curtis, right tackle; David Skinner, left half back; David Meskell, left guard.

For basketball: Dana Freeman, Manager.

Those who will receive letters are: James Fitch, Benjamin Cullen, Joseph Matthews, Robert Hart, Parker Hart, Evander French and Edmund Rondina for football; Clinton Raynor and Frank Vallely for baseball; Clinton Raynor, David Skinner, Stuart Eldridge, Evander French, Frank Vallely, Ralph Purrington, Joseph Tansey for basketball; James Fitch, Daniel Beggs, Parker Hart, Robert Hart, Gordon Wheeler, David Skinner, Leroy Jordan and Reginald Kibbe for hockey.

Friday, March 21 in the assembly hall a rally was held to stimulate the sale of Glee Club tickets. Among the speakers were Mr. Schuster, Mr. Butters, and Theodore Clifton. After the rally Evan Kibbe, '19, 303rd tank corps, just home from France, gave a most interesting impromptu talk on his experiences in France and England. He was uproariously welcomed and rousing cheers of welcome were tendered him at the close of his talk by everyone present. Private Kibbe was obliged to leave Winchester again for camp that evening as he was only allowed a limited furlough. He expects his honorable discharge very soon.

At a recent meeting of the Boys' Athletic Association a new constitution has been drawn up and passed. The committee who drafted the constitution was as follows: Theodore Clifton, Ralph Purrington, Hollis Riddle, Mr. Butters, and Mr. Schuster.

The crew season is almost at hand and the high school expects to put up a stiff race for the Lawson trophy this year. The trophy was easily won two years ago by less promising material than that which is now expected will report for practice. Mr. Butters will coach this year and a better man would be hard to find. Among those who intend to come out are: Hollis Riddle, Gordon Wheeler, Lincoln Russell, Robert Hart, Parker Hart, Theodore Clifton, Reginald Kibbe, Jack Watters, Eugene Elliott, Daniel Beggs, Everett Glan, and Stephen Ryan. Besides the annual four-man shell race there will be planned a war canoe race and a number of smaller events.

NEWSY PARAGRAPHS.

Fires answered by the chief's car and auxiliary chemical occurred on Tuesday. At 10.25 grass near the garage of the Kelley estate on Fletcher street endangered that property. This was a hot fire, but soon put out. At 10.50 a telephone from the Cox estate on Wedgemere avenue reported similar conditions, and while the firemen were working there box 57 was rung in for a fire on Swan road near the residence of C. G. Bond. There was no material damage at any of the fires.

The flag pole on the Common which has been housed during the winter, was raised and painted this week.

Two letters received by his family here this week from Lieut. (Dr.) E. Russell Murphy report that he is well. The letters were written early in February and are the first word received from him for several months. He is located near Tours, France, at army headquarters.

Mr. John McLean of 51 Forest street planted some peas the 24th of March.

Two former residents of this town, Mr. and Mrs. Thomas Quigley of Newburyport, figured in the daily press over the week-end through a mix-up of trains in New York City. From published reports the couple were awaiting their train for home at the Grand Central Station after a trip to Florida and a stop in New York. Mr. Quigley left his wife and did not reappear, so Mrs. Quigley notified the police. Meanwhile Mr. Quigley, upon his return to the station had boarded the train, supposing his wife was on it. When he arrived home, not finding her, he also notified the police that she had disappeared. They were united later.

The Annual Pop Concert will be held in the Town Hall on Easter Monday evening, April the twenty-first. Tables may be obtained of the Committee, Mrs. O. C. Sanborn, telephone 120; Mrs. H. C. Monroe, telephone 169; Mrs. C. O. Mason telephone 965-J; Miss M. Alice Mason, telephone 313-M. m28.1t

Entertain your friends at the Easter Luncheon, April 9th. Tables may be reserved by telephoning Mrs. Pond, 520 or Mrs. White, 61. m28.2t

A son, James Cunningham, 2nd, was born on March 21st, to Mr. and Mrs. Lester E. Smith of Pittsford, Vt. Mrs. Smith was formerly Eleanor Hoover of Winchester.

Mr. and Mrs. Franklin E. Crawford of Wildwood street have returned to Winchester and opened their residence after a stay of two months in the South.

Bradley's Fertilizers—"The World's Best by Every Test" which have been producing big crops for New England farmers for 56 years, are sold in Winchester by C. H. Symmes. Be sure to consult him before ordering the fertilizer you will need this season. It will pay you to plan early and make sure of your supply. adv.m21.6t

COAL $10.45 CASH

5% discount for cash in 5 days from date of delivery

EGG, STOVE, NUT	$11.00
Cash Discount	.55
	$10.45 NET
PEA, BRICKETTS	$10.00
Cash Discount	.50
	$9.50 NET

GEO. W. BLANCHARD & CO.

Tel. 1300

An Early California Harvest.

One of the most peculiar harvests in the world takes place in the foothills of Gruss valley—that of ladybugs. The state of California, through its insectory department, does the harvesting, and the crop is estimated at from 60,000,000 to 75,000,000 bugs. The bugs are found under light cover in sunny nooks in only a few places in Nevada and Placer counties. They are gathered into cases, each holding a quart, or about 33,000 bugs, and sent to Sacramento for storage until next summer. During the growing season they are let loose to save the cantaloupe, bean and various other crops from enemy insects.

Historic Stories of Battle.

As far back in the days of the vikings, the Saga of Olaf Tryggvason, the Norse hero, tells how Olaf in his great ship, the Crane, slipped into Salten fiord, where his enemy Raud lay asleep in the early morning after a feast, and carried off Raud and his dragon ship almost without striking a blow. And not everyone remembers that in the famous battle of Salamis in 480 B. C. the Greeks were retreating in panic when the captain of the last Greek ship, Aristides, turned the prow of his trireme against the enemy, and, evading the ram of a Persian ship, ran alongside of her. The other Greeks turned then, and the battle was won.

Lantern Fly a Brilliant Insect.

The lantern fly of South America is said to be by far the most brilliant of all luminous insects. It sometimes measures more than 2 inches in length. The shape of the head is very curious. It is furnished with a hollow transparent snout nearly the length of the body, whence comes the lamplike light.

Literally.

"When you proposed to the wealthy painter's daughter how did you come out?" "With flying colors. Yes; her dad threw a palette full of paints at me as I beat it from the house."—Knoxville Sentinel.

WILL BE SOLD AT

PUBLIC AUCTION

on Saturday, April 12, 1919

at three o'clock in the afternoon

ON THE PREMISES

A part of the Estate of the late Frank E. Chandler, known as the Temple Lot and containing about 36 acres of land, situate partly in Winchester and partly in Woburn; located just off Cambridge Street, reached by a right of way from Cambridge Street, just beyond the Winchester-Woburn boundary stone, and abutting land of Mr. Russell. This is an attractive piece of land, largely wooded. Must be sold to settle Estate. Sale rain or shine. A deposit will be required of $200. at time and place of sale.

FOR FURTHER TERMS AND PARTICULARS APPLY TO THE AUCTIONEERS

EDWARD T. HARRINGTON CO.

10 State Street, Boston, Tel. Main 6177

GEORGE B. HAYWARD
EDWIN M. THOMPSON
MARGARET A. CROWDIS } Administrators of the Estate of Frank E. Chandler

Dickydack says

"Two swallows don't make a summer, it's the mosquitoes."

"Two operations—scrubbing and ironing—do not complete a home wash, it's the worn nerves and needless exhaustion.

Winchester Laundry Co.

TOURNAMENT CLOSES

Final Match Makes First Place Tie

The final matches in the mixed bowling tournament at the Calumet Club were rolled on Friday night, the interesting feature being the possibility of team 9 tieing team 3 for first place. This team 9 did, by winning all three points from team 2. As a result there will be a roll-off to decide which team, 9 or 3, will take the top honors. The match was an interesting one, team 9 winning its first string by ten pins and its second by a similar number. It was nip and tuck, with plenty of thrills. Mrs. Caldwell got a total of 169 with a string of 85, Mrs. Goddard a string of 86, Mrs. Lane 81 and Mrs. Tucker 80. Mr. Caldwell rolled a string of 125 and a total of 212 and Mr. Brown got a string of 100. In the other matches team 10 won three from team 4, taking the match by a good margin. Both were in the second division. Team 13 also got three from team 11, the match not changing the standing. Mrs. Fenno got a string of 94 Mrs. Kneeland 101 and 187, and Mrs. Breen 92.

Team 2 vs 9

Team 9

	1	2	Total
Mrs Goddard	67	86	153
Mr Goddard	89	91	180
Mrs Lane	81	69	150
Mr Lane	92	90	182
Mrs Tucker	70	80	150
Mr Tucker	74	92	166
	473	508	981
Handicap 36 pins			
	509	541	1050

Team 2

	1	2	Total
Mrs Brown	66	74	140
Mr Brown	100	87	187
Mrs Caldwell	84	85	169
Mr Caldwell	87	125	212
Mrs Johnston	69	79	148
Mr Carleton	91	87	178
	497	537	1034
Handicap 2 pins			
	499	541	1040

Team 4 vs 10

TEAM 10

	1	2	Total
Mrs Breen	92	70	162
Mr Breen	98	95	193
Mrs Reed	60	60	120
Mr. Reed	79	79	149
Mrs Sawyer	61	78	139
Mr Sawyer	86	97	183
	467	479	946
Handicap 38 pins			
	505	517	1022

Team 4

	1	2	Total
Mrs Willey	62	68	130
Mr Willey	53	81	134
Mrs Maddocks	67	67	134
Mr Maddocks	100	94	194
Mrs Clarke	70	70	140
Mr Clarke	77	87	164
	429	467	896
Handicap 8 pins			
	468	475	943

Team 11 vs 13

Team 13

	1	2	Total
Mrs Farnsworth	70	63	133
Mr Farnsworth	85	85	170
Mrs Wadsworth	68	79	147
Mr Wadsworth	80	77	157
Mrs Fenno	94	68	162
Mr Fenno	87	65	152
	464	437	901
Handicap 56 pins			
	535	493	1028

Team 11

	1	2	Total
Mrs Nason	81	81	162
Mr Nason	80	80	160
Mrs Greene	69	84	153
Mr Greene	95	80	175
Mrs Kneeland	101	86	187
Mr Kneeland	66	70	136
	492	481	973
Handicap 18 pins			
	534	499	1033

The final standing before the roll-off leaves the teams as follows:

TEAM STANDING

Team	Won	Lost
3	29	9
9	29	9
11	22	16
2	22	16
12	21	15
6	21	15
7	21	15
1	17	23
10	17	23
5	15	21
13	15	21
11	14	24
4	11	28
8	7	37

First prize. Team winning largest number of points. Tie between team 3—Mr. Weed and Miss Giles, Mr. and Mrs. S. E. Newman, Mr. and Mrs. J. R. Fausey, and team 9—Mr. and Mrs. H. A. Goddard, Mr. and Mrs. E. A. Tucker, Mr. and Mrs. C. A. Lane. Each team has 30 points won and 9 lost.

Second prize. The team tied above which loses roll-off.

Third prize. Team 11—Mr. and Mrs. R. F. Blank, Mr. and Mrs. A. T. Towne, Mr. and Mrs. B. E. Ball. Won 27, lost 12.

The first seven teams in standing will be given a dinner by the remaining seven teams at a date to be announced.

Although definite plans have not yet been completed, it appears very likely that the roll-off for the first place honors will take place next Wednesday evening. The event is expected to draw a large crowd.

The dinner to be given by the losing teams to the winners will be held within a short time, as soon as the date can be set. It will be held at the club.

MRS. FREDERICK D. CLEMENT

Mrs. Katherine T. Clement wife of Mr Frederick D Clement of the Whitney Machine Co., died at her home on Washington street Wednesday morning. She was 40 years of age and had been a semi-invalid for a number of years. A severe attack of the influenza during the winter left her in such condition that she was unable to recover her strength.

Mrs. Clement was a native of Wentworth, Me. She was married in 1906 and made her home with her husband in West Medford and Boston previous to coming here in 1910. Besides her husband she leaves two small children, two sisters, Mrs. T. E. Dorr of Lynn and Mrs. Sadie Potter of Melrose and three brothers, William F. MacCormack of this town, Edward MacCormack of Biddeford, Me., and Lawrence MacCormack of Winterport Me.

Simple funeral services will be held this Friday afternoon at the residence, 206 Washington street, and the remains will be taken to Winterport, Me., for interment.

SPRING BOWLING TOURNAMENT

Leaders Still Hold Positions at Calumet Club

The leaders in the spring bowling tournament at the Calumet Club are still holding their positions. Although team I, in first place, dropped two points in week-end games to team D, a tail-ender, it is still at the top, and team J, which dropped one point to team B, still remains third. Team G, another tail-ender, took all four from team A, the latter dropping out of a next-to-last tie with D and now holding the place all to itself. Hildreth was high roller. He made a single of 126 and a total of 343. Richburg got 396 with 122, Keepers 395 with 109, Goodale 304 with 123, W. Baker 304 with 121, Olmstead 112, Metcalf 109, Barnwell 106 F. Baker 105, Knibbe 103, Brown 102 and Corey and Tarbell 101.

The scores:

Team A vs G

Team G

	1	2	3	Total
Barnwell	91	96	106	293
Saabye	80	75	84	239
Kneeland	77	77	77	231
Blanchard	82	82	82	246
Davidson	87	85	91	263
	417	418	437	1272
Handicap 41 pins				
	458	459	478	1396

Team A

	1	2	3	Total
Olmstead	81	91	112	284
Chambers	80	80	80	240
Kinsley	86	86	86	258
Olmsted	86	86	86	258
Gendron	79	91	92	262
	412	434	456	1302

Team B vs J

Team J

	1	2	3	Total
Parshley	80	83	83	246
Richburg	8	97	122	396
Littlefield	67	82	72	221
Keepers	98	109	98	305
Wilson	87	86	94	267
	419	454	466	1339
Handicap 49 pins				
	468	503	515	1486

Team B

	1	2	3	Total
Barrett	92	81	86	261
Wood	92	87	92	271
Knibbe	103	98	99	301
Corey	93	105	103	301
Newman	94	106	103	303
	474	479	472	1425
Handicap 11 pins				
	485	490	483	1458

Team D vs I

Team D

	1	2	3	Total
Brown	83	87	102	272
Dennis	83	83	83	249
Hildreth	95	126	122	343
Metcalf	103	83	97	283
Tarbell	98	86	101	285
	462	465	505	1432
Handicap 20 pins				
	488	485	525	1498

Team I

	1	2	3	Total
Gregory	99	85	87	271
F. Baker	77	93	105	275
Bidwell	91	89	87	267
W. Baker	101	111	87	299
Goodale	85	123	96	304
	453	500	457	1416
Handicap 45 pins				
	498	545	502	1545

Tuesday night's matches saw the two leaders, I and E, make straight wins, thereby strengthening their positions. B and K were the losers. Team A also won three points from team F. Gendron led the field with 335. His best single was 118. Other good rolling was done as follows: Tarbell 323 with 136, Olmstead 318 with 113, Miner 311 with 118 Maddocks 303 with 116, Corey 115, Goodale 113 Taylor and Willey 107, Flanders 105 Bidwell 103, Barrett 102.

The scores:

Team B vs I

Team I

	1	2	3	Total
Gregory	78	98	77	253
Baker F	99	96	83	278
Bidwell	103	85	93	281
Baker W	86	96	95	277
Goodale	95	85	113	293
	461	459	461	1381
Handicap 45 pins				
	506	504	506	1545

Team B

	1	2	3	Total
Barrett	96	81	91	268
Wood	90	97	97	284
Knibbe	73	75	75	223
Corey	85	93	115	293
Newman	92	92	92	276
	436	437	465	1338
Handicap 41 pins				
	479	478	506	1463

Team A vs F

Team A

	1	2	3	Total
Olmstead	110	103	95	308
Chambers	105	91	85	281
Kinsley	86	85	85	256
Olmsted	86	86	86	258
Gendron	115	102	118	335
	502	467	470	1439

Team F

	1	2	3	Total
Godway	78	72	72	222
Maddison	85	90	95	270
Taylor	97	107	96	300
Parson	87	93	87	267
Pitman	85	81	89	255
	433	451	439	1314
Handicap 34 pins				
	467	485	473	1425

Team E vs K

Team E

	1	2	3	Total
Miner	101	93	118	311
Maddocks	113	98	85	296
Willey	107	88	99	294
Tarbell	98	136	89	323
	419	407	407	1232
Handicap 21 pins				
	440	428	428	1296

Team K

	1	2	3	Total
Emery	77	75	73	225
Whitney	77	65	78	220
Fausey	67	67	67	201
Fitts	70	70	70	210
Stillman	94	76	70	240
	385	353	360	1094
Handicap 59 pins				
	462	412	419	1293

TEAM STANDING
March 27

Team	Won	Lost
I	29	7
E	27	9
J	22	16
C	19	17
H	14	14
B	13	19
K	11	15
F	13	23
G	13	23
D	9	19
A	10	22

The regular monthly meeting of the Woman's Missionary Society of the Second Congregational church met at the home of Mrs. Louis Chaffen, Reservoir street on Thursday afternoon. The vice-president, Mrs. Minnie Fogg, presided. The leader of the afternoon was Mrs. Justin Parker. Her subject was "Woman Workers of the Orient Working Together." Mrs. Florence Cowee read current missionary news. A pleasant social hour followed the meeting. The next meeting will be held at the church April 17, the speaker to be announced.

MUSIC MEMORY CONTEST

Fortnightly Suggests that Groups of Children be Invited into Homes to Hear Contest Numbers

Additional interest in the Music Memory Contest has been aroused by the fact that many Winchester women are inviting groups of children into their homes to hear played some of the contest numbers. This is a splendid idea and it is hoped that many others will follow the example and encourage the children in every way possible by playing the numbers either on piano, piano-player or Victrola. It would be well perhaps to have the children write the name and composer on a piece of paper.

The High School pupils have bought enough records, which they in turn have loaned for the contest, so that shortly a circulating library may be started in the upper grammar grades and the High School.

The music of the contest may be learned and prizes won by three methods: First by listening attentively when played in school; second, to take advantage of the facilities at home; third, by memorizing the names of the selections together with those of the composers,—that is, connecting the two. Thus a child will at once associate the name "Beethoven" with "Moonlight Sonata," "Dvorak" with "Humoresque," etc. This part of the work may be done without hearing the music, and will make it easier for the child to connect the music itself with its name and composer—an important factor in the contest.

PROPOSED LISTS OF MUSIC FOR CONTEST IN WINCHESTER

1. Air for G string ..... Bach
2. Andante (from Fifth Symphony) ..... Beethoven
3. Anitra's Dance, (B) Morning (Peer Gynt Suite ..... Grieg
4. Aida March ..... Verdi
5. Ave Maria ..... Bach-Gounod
6. Barcarolle (From Tales of Hoffman) ..... Offenbach
7. Berceuse (From Joselyn) ..... Godard
8. Cavatina ..... Raff
9. Consolation (From Songs without words) ..... Mendelssohn
10. Cradle Song ..... Brahms
11. Celeste Aida ..... Verdi
12. Chanson Triste ..... Tschaikowsky
13. From the Land of the Sky Blue Water ..... Cadman
14. Hark, Hark the Lark ..... Schubert
15. Hallelujah Chorus (From the Messiah) ..... Handel
16. Humoresque ..... Devorak
17. Intermezzo (From Cavalleria Rusticana) ..... Mascagni
18. If, With All Your Hearts (From Elijah) ..... Mendelssohn
19. Largo (From Xerxes) ..... Handel
20. Loves Greeting ..... Elgar
21. Midsummer Night Overture ..... Mendelssohn
22. Martha Overture ..... Flotow
23. Minuet in G ..... Beethoven
24. Moonlight Sonata ..... Beethoven
25. Military March (Marche Militaire No. 1) ..... Schubert
26. Meditation (From Thais) ..... Massanet
27. Melody in F ..... Rubinstein
28. Minstrel Boy
29. Miserere (From Il Trovatore) ..... Verdi
30. Minuet Antique ..... Boccherini
31. Narcissus ..... Nevin
32. Nocturne in E Flat ..... Chopin
33. Naila Intermezzo ..... Delibes
34. O Rest in the Lord (From Elijah) ..... Mendelssohn
35. Polish Dance ..... Scharwenka
36. Spring Song (From Songs without words) ..... Mendelssohn
37. Soldiers' Chorus (From Faust) ..... Gounod
38. Serenade ..... Schubert
39. Sunshine Song ..... Grieg
40. Sextette (From Lucia DeLammermoore) ..... Donizetti
41. The Erkling ..... Schubert
42. Traumerei ..... Schumann
43. To a Wild Rose ..... Macbowell
44. Thy Beaming Eyes ..... Macbowell
45. Trio (From Faust) ..... Gounod
46. The Swan ..... Saint-Saens
47. Toreador Song (From Carmen) ..... Bizet
48. With Verdure Clad (From the Creation) ..... Haydn
49. William Tell (Overture) ..... Rossini
50. Witches Dance ..... Macbowell

FAST GAME WITH MILTON

The Winchester High basket ball team was defeated by Milton Friday night by the score of 15 to 10. The game was one of the fastest ever played on the home floor and a fine exhibition of basketball was shown. Milton is a very fast team, having won fifteen straight games. At the end of the first period Milton was ahead by the score of 10 to 3. Winchester got together in the last part of the game and held them to only two more baskets. Rayner and Vallely played a fine game for Winchester and Carcanar showed up well for Milton.

The summary:

Winchester		Milton
Rayner rf	rf	Ross
Vallely lf	lf	Shapleigh
Skinner c	c	Tonne
Eldridge rg	lg	Walsh
Tansey lg	rg	Carcanar

Mother Gray's Sweet Powders for Children For Feverishness, Bad Stomach, Teething Disorders, move and regulate the Bowels and are a pleasant remedy for Worms. Used by Mothers for 30 years. They never fail. At all druggists. Sample FREE. Address, Mother Gray Co., LeRoy, N. Y.

How's This?

We offer One Hundred Dollars Reward for any case of Catarrh that cannot be cured by Hall's Catarrh Medicine.

Hall's Catarrh Medicine has been taken by catarrh sufferers for the past thirty-five years, and has become known as the most reliable remedy for Catarrh. Hall's Catarrh Medicine acts thru the Blood on the Mucous surfaces, expelling the Poison from the Blood and healing the diseased portions.

After you have taken Hall's Catarrh Medicine for a short time you will see a great improvement in your general health. Start taking Hall's Catarrh Medicine at once and get rid of catarrh. Send for testimonials, free.

F. J. CHENEY & CO., Toledo, Ohio.
Sold by all Druggists, 75c.

See the PRIZE LETTER in this Issue on Page 6

ARLINGTON GAS LIGHT CO.

Phone Stoneham 140

for any of the Winchester School Contest Records. Many of these records can be had either vocal or instrumental

WHITMAN PIANO CO.
STONEHAM, MASS.

SEVENTEEN YEARS IN THE BUSINESS DISTRICT OF BOSTON

OSCAR ANDERSON, Masseur
Swedish Massage

Under my care many prominent men and women have had their first experience of the physiological value of Swedish Massage. Its treatment when given by an expert, will produce results both favorable and lasting. Possibly you have not learned these facts because you have not known where you could find a Masseur whom you could trust, and with whose patrons you would care to associate. During seventeen years of practice in the business district of Boston, I have treated and am treating today, Doctors, Lawyers, Bankers, in fact men of large success who know, men from all responsible walks of life and from all parts of the country. No matter where you are now living, I can refer you to men whom you know and in whose judgment you will feel confidence.

I never tamper with a case I do not fully understand. If I cannot help you, you will be told so.

If you wish to feel more fit for your daily work, your social affairs, and secure robust health, a telephone message, a letter, or a personal visit will have my prompt attention. Patronized by many well known Winchester people.

309 Washington Street Opp. Milk Street
Boston
EVENING RECORD BUILDING mar14,4t

PAUL REVERE NURSERIES

Lexington Road, Concord Telephone 111-M Lincoln

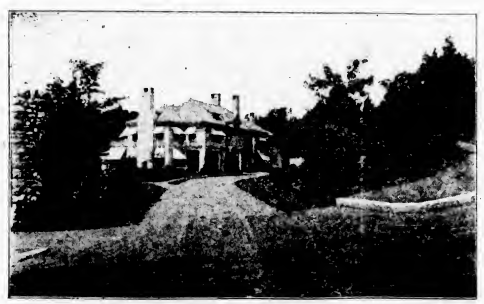

Our specialty is Ornamental Landscape Work. Nothing too small, nothing too large. We use home grown stock and men who know how to handle it. Grading and construction.

All work directed and personally inspected by me.

HORACE B. KEIZER mch28,3t

THE OSCAR HEDTLER CO.
26 CHURCH STREET
(Opposite Winchester Trust Company)

CORD AND FABRIC TIRES
SUPPLIES ACCESSORIES

We have carefully selected our lines with the view of giving the most money value

FREE AIR SERVICE

Telephone 1208 Open evenings tf

BOWLING

DO YOU INDULGE IN THIS HEALTHFUL EXERCISE?

Engage Your Alleys at

THE WINCHESTER ALLEYS

STAR BUILDING Park Street Entrance feb7,tf

The Winchester Star

THEODORE P. WILSON, Editor and Publisher : WINCHESTER, MASS

SINGLE COPIES, FIVE CENTS
Left at Your Residence for One Year
The Winchester Star, $2 00, in advance

News Items, Lodge Meetings, Society Events, Personals, Etc., sent to this Office will be Welcomed by the Editor

Entered at the post-office at Winchester, Massachusetts, as second-class matter.

TELEPHONE NUMBER 29.

The voters of Wakefield decided to continue the town form of government and rejected the plan of a city charter at a meeting in Town Hall Tuesday night, and incidentally established a record of completing the annual appropriation and transacting all the business on the warrant at two session. At the state election last fall the citizens favored a city charter, 815 to 807, when the question was submitted on a referendum, but it was stated that the wording of the question did not commit the town and was only an expression of sentiment. When the question came up this week it was estimated that less than a dozen favored the change.

The tunnelling of Bear Hill in Stoneham is offered as the solution of the Reading sewer problem that has vexed the town for several months past. Reading was threatened with complete isolation from the Metropolitan sewer district after much money had been spent on the preliminary work within the town limits. A bill just reported in the Legislature provides for a system that will connect with the Stoneham end of the sewer system. Some time Bear Hill will be tunnelled but unutil this is done the sewage will be carried over the hill by means of a pumping station on the Reading side to carry it over the grade. The job will cost $100,000.

The executive board of the Boston Central Labor Union, at a recent meeting, appointed a committee to take up the question of "movie advertisements" in the public schools with members of the school committee. It was reported to the board that since one firm with a nationwide reputation, was permitted to advertise its commodities in the schools by film plays, others are now applying for the same privilege. President M. J. O'Donnell and other members o fthe board question the right of the school authorities to grant such permission and are doubtful as to the instructive merits of these films.

CROIX DE GUERRE AWARDED LIEUT. FRED M. BROWN

First Lieutenant Fred M. Brown, 23d Infantry, 2nd Division of the U. S. Army, has been cited for the French War Cross. The citation, signed by General Petain, contains the following: "From October 3 - 9, 1918, near St. Etienne a Arnes, he displayed remarkable courage in leading his men to the attack; was killed after having reached the objective and maintained a liaison with the adjoining companies."

Lieutenant Brown enlisted immediately on the entrance of the United States into the war. After training at the Harvard R. O. T. C., he entered the second Plattsburg Camp, where he received his commission. In January 1918 he went to France, spent one month in an officer's training camp, two weeks in a French sector for observation and was then assigned to the 23rd Infantry of the Second Division. He was severely wounded at Chateau Thierry and returned to the front just before the beginning of the Argonne drive. He saw almost continuous fighting from the March offensive of the Germans until his death, October 6, 1918. In the engagement in which he met his death his entire platoon was wiped out, with the exception of thirteen men and a second lieutenant.

Lieut. Brown had been a resident of Winchester for the past eight years, during which time he made his home with Mr. and Mrs. Schuyler F. Herron at 2 Rangeley. In a letter to Mrs. Herron a fellow-officer says: "His simple, kindly manner won the love of his fellow-officers and men. And his cheerful bearing and courage were an inspiration to his associates."

IN MEMORY OF LT. FRED N. BROWN

Killed in Action in the Argonne, Oct. 6, 1918

Into the life eternal he has gone;
His shining eyes have seen the golden dawn
Of that resplendent endless day.
Where trouble, pain, and sorrow—all are not,
Where all that he has suffered is forgot,
When ended with the weary way.

To him has come the end of toil and strife,
Before him lies infinity of life.
Now he may and seeking find
Whate'er his new-awakened soul may ask,
Serene contentment or the joyous task,
To satisfy his eager mind.

'Tis well with him. For us each darkened year
Will slowly pass, until he shall appear
To greet us at the corner of the road,
With glad some smile and outstretched welcome hand;
Where we shall see the glorious heaven land
And nevermembering leave earth's heavy load.

—Schuyler F. Herron,
Grondecourt, France.

SELECTMEN'S MEETING

Continued from Page 1

Hackney Carriage Rates. The Clerk was instructed to ask the holders of hackney carriage licenses to appear before the Board at 8 o'clock p. m., at its next meeting to be held on Monday, March 31, 1919.

Bathing Beach. Mr. Parsons, former Chairman of the Finance Committee, presented to the Board the letters which he read in Town Meeting relating to opening up the bathing beach on Metropolitan Park land bordering the Mystic Lakes. The matter of getting the Metropolitan Park Commission to do something in regard to opening up this bathing beach was referred to the Chairman of the Board to take up with Mr. Parsons and also with the Metropolitan Park Commission. It is the intention to try and get the Metropolitan Park Commission to open up this bathing beach again and for the Park Commission to maintain the same.

Police Dept. (Patrolmen). A letter was received from Mr. John A. Melaugh, resigning his position as patrolman in the Police Department, same to take effect on March 23, 1919. The Board voted to accept his resignation.

Licenses, 1919, (Auctioneer). Messrs. Frank L. Ripley, 472 Main street, Charles S. Judkins, 72 Bacon street, Charles A. Gleason 37 Wedgemere avenue and Edward F. Maguire, 15 Elmwood avenue were granted a license of this class, effective to April 1 1920 and subject to the usual fee of $2.00.

Traffic Rules. Mr Simonds of the Board reported that the Committee on Traffic Rules of the Winchester Board of Trade would be pleased to confer with the Board's Police Committee in regard to traffic rules. This matter was left to the Committee on Police.

Factory Sites. A letter was received from N. M. Doen, 45 Andrew road, Swampscott, Mass., stating that he is looking for a factory site, having a minimum capacity suitable for 150 men on machine work and asking for information in regard to the same. This letter was ordered sent to the Winchester Board of Trade and the Clerk was instructed to write Mr. Doen of this action taken by the Board.

Appointment of Town Officers

The following nominations were made to hold over one week under the rules, namely:—(Appointed to April 1, 1920)

Office

Burial Agent of Deceased Soldiers and Sailors
Henry Smalley
Keeper of the Lockup
William R. McIntosh
Measurers of Wood and Bark
Daniel R. Boezzo
John D. Coakley
Charles A. Lane
Benj. F. Morgan
Justin L. Parker
Joseph F. Winn
John O. Ray
Special Police Officers
Edward W. Callahan
John Campbell
Arthur H. Cameron
Parker T. Clarke
Herbert L. Cox
Harry W. Dotten
Thomas H. Duffy
David H. DeCourcy
Hugh Donaghey
William H. Irwin
Thomas J. Kean
Thos. J. Macksey
Chas. F. D. Marsh
Wm. A. Newell
Nathaniel T. Nichols
Edward F. Shea
Charlie O. Smith
Mark J. Wills
Alexander MacDonald
Weighers of Coal
Mrs. C. L. Coakley
John D. Coakley
Maurice Dinneen
Wm. E. Johnson
Charles A. Lane
Benj. T. Morgan
Justin L. Parker
Merton L. Scribner
Joseph F. Winn
Clerical Assistant
Alice G. Foley
Clerk of Selectmen
George S. F. Bartlett
Custodian of Town Hall
Edward J. Callahan
General Clerk
Mabel W. Stinson
Inspector of Animals
Wm. Buckley, Vet. Surgeon
Inspector of Wires
David H. McCourey ($300)
Supt. of Streets
T. Parker Clarke ($2100)
Town Engineer
James Hinds ($2200)

Appointment of Town Officers (Town Counsel). On request of Mr. Emerson of the Board, it was decided that a "yea" and "nay" vote be taken in regard to the nomination of the Town Counsel. It was decided first to take up the name of Mr. Roland H. Sherman the present Town Counsel. After the vote was taken (the Board using the regular vote for the nomination of Town Counsel which has been used for several years past ,it showed Messrs. Cox, Emerson and Simonds not in favor of Mr. Sherman's re-appointment and Messrs. Kidder and Newman in favor of his appointment.

The name of Mr. Charles F. Dutch for the position of Town Counsel was next considered and a "yea" and "nay" vote taken. The result of the vote showed Messrs. Kidder, Cox, Emerson and Simonds in favor of Mr. Dutch's appointment and Mr. Newman against his appointment. Mr. Charles F. Dutch was declared nominated.

Weigher of Grain. Word was received from the Town Counsel in regard to the matter of appointing a Measurer of Grain. This matter of appointment of a Measurer of Grain was referred to the Sealer of Weights and Measures. Mr. Maurice Dinneen, to take up with the Town Counsel again and also with the State Commissioner of Standards.

Public Weighers. A letter was received from the Town Counsel in regard to the appointment of "Public Weighers." This matter was also referred to the Sealer of Weights and Measurers to take up with the Town Counsel again and also to take up with the State Commissioner of Standards, and to report back to the Board at its next meeting.

Weighers of Coal. A letter was received from the Town Counsel in regard to the appointment of Weighers of Coal. This matter was also referred to the Sealer of Weights and Measures to take up with the Town Counsel and also to take up with the State Commissioner of Standards.

A letter was received from Mr Charles A. Lane asking that Messrs. Justin L. Parker, Charles A. Lane and William E. Johnson be appointed Weighers of Coal.

Measurers of Wood. In the same letter Mr. Lane asked that Messrs. Justin L. Parker, Charles A. Lane and Wm. E. Johnson be appointed Measurers of Wood. The Board nominated these men to serve as Weighers of Coal and Wood, and their appointments will come up at the next meeting along with all other appointments.

Mr. Davidson, Chairman of the Park Board, appeared before the Board and asked that Mr. Alexander MacDonald be appointed a Special Police Officer. Mr. MacDonald was included in the list of Special Police Officers nominated by the Board.

Coal. A letter was received from the School Committtee stating that it would be pleased to co-operate with the Board of Selectmen in obtaining bids for coal for the year 1919, and that the Board is ready to consider any proposals made by the Board of Selectmen relative to obtaining bids. This matter was referred to Mr. Emerson and he was empowered to get in touch with the School Committte and other Town Departments and to draw up with them specifications which will be submitted to the local dealers for bids. Mr. Emerson was also empowered to arrange for the publication of a notice in the Winchester Star of when the bids will be opened.

Sidewalk Pumps. The Board voted to hold a hearing on April 14, 1919 at 8 o'clock p. m., in the Selectmen's Room in regard to the application of Mrs. Elizabeth C. Powers for permission to store gasolene in an underground tank and to sell the same from a gasolene sidewalk pump at 928 Main street.

Licenses 1919 Second-hand Clothing. An application approved and recommended by the Chief of Police was received from Mr. S. Varenson, 141 Summer street, East Boston, for a license as a dealer in second-hand clothing for the year beginning April 1, 1919. This matter was referred to the Committee on Police for report.

Licenses 1919 Junk Dealers. An application for junk dealer's license was received from Morris Tigar, 250 Chestnut street, Chelsea Mass., and also of Park street Winchester, asking for a renewal of his junk license. This matter was laid over for the present to be taken up when all other matters pertaining to licenses are considered.

Fire Department (Firemen). A letter was received from the Chief Engineer of the Fire Department submitting to the Board for its approval the name of Harry T. Brown of Rock Lane for a position as permanent man in the Dire Department. The Board voted to approve the name of Harry E. Brown. His appointment is to take effect March 30, 1919.

Winchester Rock and Brick Co. A report was received from the Chief of Police in regard to the weights of the loads and weights of the trucks carried and owned by the Winchester Rock & Brick Co. This report was ordered placed on file.

Street Lights. Mr. Emerson reported that he had talked with Mr. Barker B. Howard of the Street Municipal Lighting Division of the Edison Elec. Ill. Co., of Boston, in regard to street lighting matters. Mr. Emerson stated that after May 1st ,the date when the present contract with the Edison Company will expire, that no new contract can then be made, and that only arrangements can be made with the Edison Co. from month to month. At Mr. Emerson's suggestion the Clerk was instructed to write Mr. Howard and to invite him to appear before the Board at its meeting to be held on Monday, April 7, 1919, at 8 o'clock p. m., to talk over this matter.

Street Lights 1919. A letter was received from Mr B. B. Howard of the Municipal Lighting Division of the Edison Elec. Ill. Co., calling attention to the change of the clock in accordance with the "daylight saving plan" and stating that it would enable his company to supply the street lighting service one hour later each night with no additional cost to the town. The Clerk was instructed to write the Edison Elec. Ill. Co. that the Board does not care to have the street lights in the town of Winchester burn later than one o'clock a. m., regarding of the "day-light saving plan" change of time. This letter had already been sent by the Clerk to the Edison Co. at the request of the Committee on Street Lights.

Cambridge Street. A letter was received from the Town Engineer suggesting that when the work of widening and construction Cambridge street is considered by the Highway Commission, that the material taken from the areas affected be used for filling and bringing to grade a sidewalk and wall on Cambridge street from a point near the land of Mr Edward Russell to Pond street. The Town Engineer suggests that this material probably can be bought from the Highway Commission at a very small cost. This matter was referred to Mr. Emerson with power to act to take up with Mr. Dean Chief Engineer of the Highway Commission.

Signs. Mr. Theodore T. Dusopol of 535 Main street, appeared before the Board in regard to the petition of Messrs. Ripley & Hovey, which was refused by the Board, for permission to erect a sign on his store at 535 Main street. This matter was referred to Mr Simonds to take up with Mr Dusenol Mr. Simonds to explain that the Board does not feel that it can grant this petition because it has been the practice, and a practice which the present Board believes in, that no protruding signs should be hung over sidewalks.

Town Teams. Mr. Davidson also asked that the Park Board be allowed the use of the town teams for certain contemplated work on land on Nelson street, recently given the town by Mr. Pond. Mr. Davidson stated that the wages of the men operating these teams would be paid for by the Park Department. The Clerk was instructed to notify the Superintendent of Streets that the Board would allow the Park Board the use of the town teams at such time when it would not conflict with the work of the Highway Department.

Russell Brook. It was decided that the Superintendent of Streets go ahead as soon as he has an opportunity with the work of constructing the high board fence bordering Russell Brook where it flows through the Town Stable Yard.

Highway Department, Sidewalks 1919, Waterfield road. A letter was received from the Winchester Park Commission calling the Board's attention to the present condition of the sidewalks on Waterfield road between the two bridges which is in need of repair. This matttter was referred to the Superintendent of Streets to submit an estimate as to the cost of putting this sidewalk into proper repair.

Standards. A letter was received from Mr. George W. Blanchard of the George W. Blanchard & Co., asking permission to place a standard on the edge of the curbstone near the front of the firm's office at 695 Main street, Winchester. The purpose of this standard is for wetting down coal as it leaves the coal yard. The standard will be similar to those formerly used by the street department for filling water carts. This mater was referred to the Committee on Ways and Bridges with power to act.

The meeting adjourned at 11.45 p. m.

George S. Bartlett,
Clerk of Selectmen.

BOSTON SYMPHONY ORCHESTRA SOLOIST AT VESPER SERVICE

Mr. Joseph Malkin, since 1914, first violoncellist of the Boston Symphony Orchestra, will be the artist at the next Vesper Service to be held at the First Congregational Church, Sunday, April 6th, at 5 p. m. Mr. Malkin is an artist of renowned international reputation having appeared in concerts in all the large European cities besides winning the highest praise from the music loving public of the United States.

An interesting series of lenten Vesper Services is also being planned, leading up to Easter Sunday, when a choir of 50 voices will sing Gounod's oratorio "The Redemption," with assisting soloists.

Sunday, April 13th, the Rev. Howard A. Chilley will deliver an address on "The White Christ Physical Research, and Life after Death." The artist will be Mrs. Nell Hunter of Durham North Carolina, who is one of the most gifted singers of the colored race.

On Sunday, April 27th, it is planned to hold a service for the "Dedication of the Service Flag." The public is cordially invited.

JOINT SMOKE TALK

A smoke talk was held on Monday evening under the auspices of Div. 58, A. O. H. and Branch John E. Redmond 763, I. N. F. This entertainment was planned for the members of both organizations who have returned from service overseas.

The boys who were present gave a good account of their time in France. A special guest of the evening was Sergt. Thomas Whitlock, who served with the "Blue Devils" in France. He gave an interesting and vivid account of his experiences while in action "over there." Corp. Charles McGurty, who received a citation for distinguished conduct while under fire, like many others was very modest when speaking of himself. Sergt. Daniel L. Hanlon gave a very interesting talk on the U. S. and Allies airplanes and pilots. Brother John O'Melia of the 101st, who saw some of the hardest battles fought on the French front, was also very modest when speaking of himself. The other speakers were Daniel Kean, John J. Collins, Edward Fitzgerald and Thomas Russell of Charlestown.

This was one of the most enjoyable evenings spent by the members for some time and all agreed they were proud of the boys from Winchester who were over there and did their "bit." Musical items were given by several members present.

The next meeting of Div. 58, A. O. H., will be on Thursday, April 3rd.

ODD FELLOWS' LEAGUE

Last night's match in the Odd Fellows' triangle on the Winchester Alleys resulted in team 3 taking the first, third and total, and team 1, the second. Noyes rolled the best total with 291 and Waidmyer the high string with 114. Mellet got a string of 107.

The scores:

Team 1

	1	2	3	Total
Mellett	87	84	92	263
Kendrick	81	97	85	263
Gorham	67	79	84	232
Hamilton	90	89	84	263
Noyes	97	97	96	290
	427	426	436	1289

Team 2

	1	2	3	Total
Johnston	86	91	87	264
Wood	81	88	84	253
Dacey	80	88	77	245
Milton	86	88	88	262
Vickery	96	82	90	268
	409	437	426	1292

Team 3

	1	2	3	Total
Fisher	100	78	84	262
Nelson	7	76	102	285
Waidmyer	97	98	114	309
Sargent	86	91	87	264
Hovey	79	84	79	242
	469	442	472	1383

NEW FIREMAN APPOINTED

Harry T. Brown of Rock lane has applied for a position on the Fire Department and on Monday night the Selectmen voted to approve his name and place him on the department commencing next Monday.

WINCHESTER NATIONAL BANK
7 Church Street

SAVINGS ACCOUNTS

4 1/2

Will be paid on money deposited on or before

April 1st

Open an account in person or by mail

BANKING HOURS
Daily 8 A. M. to 3 P. M. Saturday 8 A. M. to 12 M.
Saturday Evening 7 to 9 P. M.

WINCHESTER SAVINGS BANK

Money deposited on or before Wednesday, April 16, 1919, will draw interest from that date

DAVID N. SKILLINGS, President WILLIAM E. PRIEST, Treasurer

BOARD OF INVESTMENT
Daniel B. Badger Marshall W. Jones Fred Joy
Henry C. Ordway David N. Skillings
mch28,3t

Mrs. Norris and Miss Greenleaf
announce the opening of a most exclusive parlour
FOR THE REMOVAL OF HAIR BY THE ELECTRIC NEEDLE
No pain or scar results from this work. Cutting off, pulling out or dissolving hair does not destroy it.
ROOM 1104 LAWRENCE BUILDING Phone Beach 2168 149 TREMONT ST., BOSTON
mch7,5t*

SPECIAL CASH SALE
IDEAL CASH MARKET
For Friday and Saturday Only

JUST RECEIVED A SHIPMENT OF NEW VERMONT MAPLE SYRUP
Extra Fine Quality. Price $3.25 per gallon

CLEAN EASY SOAP A very fine laundry soap Thoroughly dried 5 bars for 25c
PURE HOUSEHOLD AMMONIA, Large Size 25c
UNEEDA BISCUITS 8c per package
LIVE CHICKEN LOBSTERS 45c per pound
MORNING CAKES 22c per pound
CAN SPINACH, large size, very fancy 20c can
ARLINGTON SAUSAGE 35c per pound
W. J. T. COFFEE, 31c Regular price 34c per lb.

IDEAL CASH MARKET
Lane Building Telephone 921

WINCHESTER ALLEY PRIZE WINNERS

Daily prize winners for the best string on the Winchester Alleys at the Star building were as follows for the week ending Wednesday:

Mar. 20	Hartson	113
21	Gainey	121
22	Richards	119
24	Adams	131
25	Gordon	119
26	Burke	124

John Ordway is home for the Easter vacation from Hotchkiss Academy.

Mrs. Edward J. Johnson of Highland avenue on Wednesday evening, gave some of her friends the opportunity which has thus far been publicly lacking in Winchester, to hear an able presentation of the League of Nations. On the patriotic initiative of the hostess, Mr. Courtney Crocker of the Civil Service Commission, sometime president of the Massachusetts Republican Club, offered an illuminating interpretation of the League Covenant to about seventy guests. The audience showed its grateful appreciation of Mr. Crocker's advocacy of the League by plying him for an hour after the address with searching questions.

WINCHESTER CO-OPERATIVE BANK

Systematic Saving

WATCH A DOLLAR GROW TO TWO HUNDRED

This Bank is open Wednesday and Saturday evenings from 7 to 9
Every afternoon from 2—5 except Wednesday and Saturday

PIANO TUNING

[illegible]

FRANK A. LOCKE

LOST—A blue [illegible] between Post Office and Washington street, please return to [illegible] Washington street. 1t*

FOUND—A purse on the West Side. Apply [illegible] Stratford road. 1t*

A REMARKABLE OFFER tempts many to take a chance, but the successful ones order their printing at the Star Office because they KNOW they have got a sure thing. d20-tf

SITTING EGGS FOR SALE from S. C. R. I. Reds good laying strain. Mrs. C. H. Johnson, 5 Irving street, Winchester. m14-4t*

FOR SALE OR FOR RENT—Particularly well built house of eight rooms and bath and one half acre of land well situated on high land close to electrics. House has western exposure, steam heated, electric lights, cypress finish, open plumbing and is in fine condition. Sale price $4,000, reasonable terms, to right parties or might lease to satisfactory tenants for $40.00 per month. For further particulars telephone Winchester 12-60 week days between 8 a. m. and 6 p. m. m24-2t

FOR SALE—Household furniture, Steinway piano, rugs, Haviland china dinner set, on sale at 6 Central street from 11 a. m. until 4 p. m. Monday, March 31. 1t*

BICYCLE FOR SALE—A girls' bicycle with coaster brake. 6 Church street. 1t

FOR SALE—Brass trimmed crib, oak high chair, garaet, and for robe, reasonable. Address H., Star Office. 1t*

FOR SALE—Mahogany upright piano in excellent condition. Tel. 927-W. 1t*

TO LET—Tenement of five sunny rooms and bath. Apply 92 Cross street. 1t*

TO LET—Suite of three attractive furnished housekeeping rooms with well equipped kitchenette, private home, desirable location, West Side, entire house daily to August. Box 131 Winchester. 1t*

FURNISHED ROOMS—On first and bathroom floors, electric lights, gas range, coal furnace heat, bath and electric car, would allow light housekeeping with some kitchen furniture if wished, references exchanged. 29A Wood avenue. 1t*

TO LET—A furnished room at 11 Lincoln street. Lady preferred. 1t*

TO LET—A small furnished apartment and single room. Winchester 167-M. 1t

TO LET—House at corner Vine street and Elmwood avenue. Apply to Daniel Sullivan. 23tf

SERVICE AND QUALITY are two factors that make our printing sought by conservative merchants. Why not try the product of the Star Office. d20-tf

TO LET—One-half double house; 8 rooms, newly papered and painted. All modern improvements. Address Box U, Star Office. My3tf

TO LET—On Pond street, double house with gardens, fruits trees, hen house, half side of house has six rooms, other side five rooms. Apply 15 Pond street. 1t*

FOR RENT—High grade seven passenger car. Tel. Win. 768-J. m28-1t*

WANTED. A competent general housework maid in small family; good wages. Apply 2 Pine street, cor. Church street. Tel. Win. 101. f28-tf.

PIANO FOR RENT. A Parlor Grand piano will be rented reasonably if in good hands. Address Box O, Star Office. D21-tf.

A BUSINESS PROPOSITION THAT SHOULD INTEREST EVERY MERCHANT is an advertisement in the Star. Reaches every resident of Winchester. Why not start a paying investment? d20-tf

HELP WANTED—Cook and house maid by Mrs. Edward J. Johnson, 332 Highland avenue, Winchester. m21-tf

WANTED—Woman's bicycle with coaster brake in suitable condition for immediate use. Telephone Winchester 489-W. 1t

ROOM WANTED—Business man would like room in Winchester within easy walking distance of center. Private (Protestant) family preferred. Box C, Star office. 1t*

ERRAND BOY WANTED—at STAR office, school boy to work after school; must be over 14 years old. 1t

WANTED—Second-hand baby stroller in good condition. Phone Win. 224-J, stating price. 1t*

WANTED—A gentleman housing for the West is desirous of finding a situation for his chauffeur, who is a married man, capable and willing, a careful driver, and takes good care of car. Is familiar with Pierce-Arrow and Cadillac cars. He will be open for position on April 4th. Telephone Winchester 356-M between 7 and 8:30 morning and between 6 and 7 evenings. 1t

WANTED—Ladies' second hand bicycle in good condition. Tel. Brookline 494-M. 1t

WANTED—Good all housework maid, high wages to the right maid; must come well recommended. 14 Prospect street, Winchester. Phone 223-M. m28-tf

WANTED—Maid for general housework in family of three. 319 Highland avenue. Telephone 1090-M. 1t

WANTED—Girl for light general housework, good plain cook, no washing. Telephone Mrs. R. M. Stone, 342 W. Winchester. m28-2t

WANTED—Position as general maid in small family; colored girl and can come well recommended. Address B., Church street or telephone 674. 1t

WANTED—Experienced cook, no washing; good wages; references required. Apply 30 19 Lakeview road or tel. 1-3-W. 1t*

WANTED—Mothers' helper, either a middle aged woman or a high school student, after noons from 2 to 6. Telephone Winchester 666. 1t*

WANTED—Garage space for touring car in vicinity of Lloyd street. Address 14 Lloyd street, Winchester. 1t*

WANTED—To rent a 5 or 6 room single house with modern improvements and preferably with garage. Address Box X, Star Office. 1t*

WANTED—Experienced general housework girl where other maid is kept. Protestant preferred; references. Mrs. W. F. Rogers, 6 Madison avenue. Tel. Win. 482. 1t

POSITION WANTED—As nurse girl after school. Tel. Woburn 51. 1t*

WANTED—Young girl to care for baby a few afternoons a week. Tel. Win. 555-W. 1t*

BOY SCOUTS OF AMERICA

Mystic Valley Council

The annual meeting and election of officers of the National Council, Boy Scouts of America was held in New York, Monday, March 24th. Mr. Roland H. Sherman, president of the Mystic Valley Council attended the meeting as the representative of this council.

Merit Badges

To obtain a merit badge for Camping, a scout must:

1. Have slept fifty nights in the open or under canvas, at different times.

2. Demonstrate how to put up a tent and ditch it.

3. Have made a bed of wild material, and a fire with rubbing sticks or with flinted steel.

4. State how to choose a camp site and how to prepare it for rain. How to build a latrine and how to dispose of the camp garbage and refuse.

Among the Troops

Mr. Richard Parkhurst has taken out a commission as assistant scoutmaster of troop 6.

The members of troop 2, Mr. Shuster, scoutmaster, are forming a base ball team.

Scoutmasters are urged to have as many of their scouts as possible participate in the hike to Stoneham, Saturday, March 29th. Assemble at headquarters at 10 o'clock. Each scout to bring one ration either cooked or uncooked. Scouts having pup tents should bring them. There will be an opportunity to take cooking and fire lighting tests. A demonstration of building the hunters and trappers fires will be given.

Miss L. L. Brooks of Back Bay, who has been a teacher and public reader for many years, intends to make her home at the Charles Wald cottage on Cross street, Winchester Highlands.

PHILIP CHITEL

Winchester's Leading

TAILOR

When you need a nice suit of clothes don't forget the man who can fit you as well as your form. The best of imported and domestic cloth carried in stock at reasonable prices. Cleaning, pressing and remodeling neatly done. Will call and deliver.

8 WATERFIELD RD.

Opp. Manchester Field

Tel. 578-M m26,7,4t

WHO'LL DO IT?

RIGHBURG

The Builder

Telephone 922-W Win.

Guernsey Real Estate Trust

W. H. GORHAM, Agent

17 EATON ST.

TELEPHONE 1044-M m12 tf

PIANO TUNING

LOUIS H. PRAY

For 20 years one of Boston's most noted Tuners. Specialist on Player-Piano Troubles. Repairs etc.

PHONE MEDFORD 338-R 4t

FURNITURE

MOVED, PACKED and STORED

KELLEY & HAWES CO.

300

THATS MY TELEPHONE

SANDERSON

ELECTRICIAN

SUNDAY SERVICES.

FIRST CHURCH OF CHRIST, SCIENTIST.

Services in church building opposite the Town Hall, Sunday, 10:45 a. m.

March 30. Subject—"Reality."

Sunday School at 12 o'clock.

Wednesday evening meeting, 7.45.

Reading Room also in Church building, open from 2 to 5 daily. All are welcome.

CHURCH OF THE EPIPHANY

Rev. Murray W. Dewart, Rector. Rev. William S. Packer in charge. Residence, 11 Yale street. Tel. 622-M. Deaconess Lane, 24 Washington street. Tel. 1116-M.

Fourth Sunday in Lent.

9.30 a. m. Church School.

11.00 a. m. Kindergarten.

11.00 a. m. Morning Prayer and Sermon.

5.00 p. m. Evening Prayer and Sermon by Rev. Richard T. Loring.

Wednesday, April 2nd, 10.00 a. m. Mid-week Service.

Thursday, April 3rd, 7.30 p. m. Meeting of the St. Elizabeth Chapter, followed by social hour.

UNITARIAN CHURCH

Rev. Joel H. Metcalf, minister. Residence 7 Lewis road. Telephone 1080-J.

Friday, March 28, 7.30 p. m. Meeting of the Knights of King Arthur, in the Church Parlors. All boys of the parish of 10 years of age and older, are invited whether members of the order or not. Mr. Metcalf will continue the story of his experiences in France.

Sunday, March 30th, Public Service of worship at 10.30 and sermon by the Minister on Maeterlinks drama of "The Betrothal."

Sunday School at 12 noon.

Tuesday, April 1st, Ladies' Friendly Day Meeting of Executive Board, at 11.30 a. m. Luncheon at 1 p. m. Meeting at 4 p. m. Address by Mrs. Butler R. Wilson on "The Colored People and the War." Mrs. Edward Horne, accompanied by Mrs. Arthur Irving will sing.

Thursday, April 3, 8 p. m. Meeting of Officers and Teachers of Sunday School. The Rev. Florence Buck will speak. All interested are invited to attend.

METHODIST EPISCOPAL CHURCH

Pastor, Rev. A. B. Gifford, 17 Myrtle St. Telephone 306-R.

10.30. Morning Worship with Sermon. Subject: "My Standard of Measurement."

12.00. Sunday School.

7.00. Evening service of song and sermon. Subject: "Fishers of Men."

FIRST BAPTIST CHURCH.

Henry E. Hodge, Pastor. Residence, 211 Washington street.

10.15. Deacons' and Teachers' Prayer Meeting.

10.30. Morning worship. Miss Grace E. Sheridan, organist; Mrs. Guy E. Healey, soprano soloist. Preaching by the Rev. Robert L. Webb, Ph.D., Secretary of Northern Baptist Education Society and Newton Theological Institution. Pastor will conduct the service. Seats free.

12. Sunday School. "God's Hand in a Nation's Life."

4. Swedish Service.

6. Young People's Meeting. This will be conducted by the Berean Class, Mrs. Fannie A. Weld, Teacher. "The Art of Building Character." 1 Cor 3: 10-17.

7. Evening Worship. Preaching by the Rev. Alexander H. Abbott, many years pastor in Albany, recently in war service, now resident of Winchester. Mr. Avard Longley Walker will sing.

Tuesday, 3. Woman's Missionary Meeting. Hostess, Mrs. George Bigley, 23 Lloyd street. Leader, Mrs. Edmund C. Sanderson. Subject: "Japan, the land of Cherry Blossoms and Smokestacks."

Wednesday, 7.45. Prayer Meeting. "Seven Scriptural Reasons for Confessing Christ."

SECOND CONGREGATIONAL CHURCH

Sunday, March 30.

10.30 a. m. Morning Worship. Sermon by Rev. Wm. Taylor.

12 m. Sunday School. All welcome.

5 p. m. Junior Christian Endeavor.

6 p. m. Senior Christian Endeavor.

7 p. m. Evening Service sermon by Rev. Wm. Taylor.

Wednesday, April 2, 7.45 p. m. Mid-week Prayer Meeting at the Church.

Tuesday, April 1 All day meeting of the Bethany Society.

FIRST CONGREGATIONAL CHURCH

Morning Worship at 10.45. The pastor, Rev. Howard J. Chilley, D. D. will preach. Subject: "Joseph, of Arimathea."

Children's sermon subject: "A Street Car."

Sunday School at 9.30, a. m. Mr. John Adams Lowe, superintendent.

Kindergarten and Primary classes at 11 o'clock. Children in grades 1 to 3 accepted.

Men's Bible Class in the church auditorium at the close of morning worship. Leader, Rev. Alexander H. Abbott. Subject: "The Problem of Power."

The young men of the church will meet with Mr. Chilley, in the vestry, at the close of worship, Sunday morning to consider the organization of a Bible Class.

A Communicant's Class, led by the pastor will meet in the Vestry at 3 o'clock.

Mid week worship, Wednesday evening, at 7.45. Subject: "Life's Widening Horizons."

The Ladies' Western Missionary Society will hold its regular meeting in the Vestry, Thursday, April 3rd, from 10 to 4. Luncheon 12.15.

The Girls' Missionary Society, regular meeting in the vestry, Thursday afternoon at 3:30.

The Crusaders' Club will meet in the vestry, Thursday afternoon, at 3:30.

Choir rehearsal at 7.45, Thursday evening, in the Vestry.

Boy Scouts, troop 3, meeting held in the Vestry at 7:30, Friday evening.

The Progress Club will hold a Game Social in the Vestry at 8 o'clock on Friday evening, April 4th. All young people of the church are urged to attend.

CONG. CHURCH NOTES

The Ladies Western Missionary Society will hold its regular meeting in the Vestry, Thursday, April 3rd, from 10-4. Lunch at 12.15. Miss Maude Folts, Chairman.

METHODIST CHURCH NOTES

The Annual Every Member Canvass of the Winchester Methodist Episcopal Church, will take place next Sunday afternoon. Members of the parish will be waited upon for their pledges for the current expenses of the local church. The financial condition of the society was never better than today and the increasing interest in the general work of the church will make new givers and larger contributions.

A Women's and Girls' Supper will take place at the Methodist Church, Friday evening, April 4th. There will be over a hundred present. Men of the church under the direction of Mr. G. Raymond Bancroft, will serve the supper. Mrs Ivan N. Moulton will act as Toast Mistress.

The Women's Home Missionary Society will meet with Mrs. G. Raymond Bancroft, Thursday afternoon, at 3 o'clock. Mrs. P. A. Harrison of the Broadway M. E. Church will be present and speak.

BAPTIST CHURCH NOTES

The Reverend Robert L. Webb, Ph.D., Secretary of the Northern Baptist Education Society and of the Newton Theological Institution, will preach Sunday morning, calling attention to the present conditions in Christian education.

The Reverend Alexander H. Abbott formerly pastor for many years in Albany, recently in war service, and now resident of Winchester, will preach at the seven o'clock service Sunday evening. Mr Avard Longley Walker will sing.

RESOLUTIONS OFFERED BY MR. WHITFIELD TUCK

The following resolutions were passed unanimously by from 300 to 350 persons at Springfield, who were in attendance:

Whereas, our President Woodrow Wilson, has declared in favor of the right of all peoples to determine the form of government under which they shall live,

Resolved, that we citizens of Massachusetts, at this Democratic Victory meeting, vote that our President shall use his influence and vote for the consideration by the Peace Conference now being held in Paris, France, of the claim of Ireland to nationhood and this vote be sent to him by our chairman.

MRS. JOHN LATHAN

Mrs. John Lathan of 78 Harvard street 63 years of age, died at the Winchester Hospital Tuesday night. She leaves three sons, Willis, Herbert and James, and one daughter.

Funeral services were conducted by Rev. William H. Smith from the residence yesterday afternoon. The burial was in Wildwood Cemetery.

Ripe tomatoes 22c; Celery 20c; Dandelions 35c; Cauliflower 15c per lb; Rhubarb 2 lbs. for 35c. Blaisdell's Market. Tel. 1271.

Do not miss the sale of Cambric frocks and unusual smocked dresses at Winchester Exchange, April 7, 8, and 9th. m28,3t

WINCHESTER TRUST COMPANY

WINCHESTER, MASS.

LAST RATE **4 1/2** PER CENT

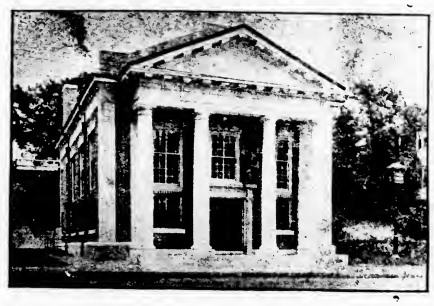

LAST RATE **4 1/2** PER CENT

VICTORY LOAN

Opens April 21, Closes May 10th

Details not announced

CONVERSION

You are advised to take advantage of a recent announcement of the Secretary of the Treasury to convert 4 per cent. Liberty Bonds to those bearing 4 1-4 per cent interest.

SAVINGS DEPARTMENT

Deposits draw interest from the first of each month

Make the Change that Means Dollars to You

"Quality Stands Behind or Return at Our Expense"

You can't go wrong. We will not disappoint you. You get what you order when you buy Groceries from us.

"Give us an Order—Will give you good return—Try It"

NOW IS THE TIME TO STOCK UP ON POTATOES

The Very Best, 100 lbs. to Bag, $2.65

Extracts are good properly as it is only a question of time before they will be off the market. In Canada today, Extracts are sold in tube form, with glycerine instead of alcohol as a base.

FOSS VANILLA EXTRACT, at our store only 29c bottle

FOR THE SPRING—BUY TODAY

CLIQUOT GINGER ALE — BEECH-NUT GINGER ALE

ANZAC — MOXIE

FULL LINE OF FRENCH BROS. TONIC

Make known your requirements—Let us quote low prices

UNEEDA BISCUIT - - - - - 7 1/2 pkg.—90c doz.

Swanton Street Market

Telephone 1035-W — *Pay Station 71342*

When the heart is pained with recent bereavement it will be a source of consolation to turn to one who will honestly execute your orders for an enduring Memorial. A record of more than thirty years in the designing and construction of the *Better Grades of Memorial Work* assures you the best *Service*

AVARD LONGLEY WALKER

Memorial Architect

Woodside Road — Winchester, Mass.

Plant at Barre, Vt.

Honorary Army Promotion.

Brevet is a French word meaning commission or warrant. In its military usage it gives an officer higher nominal rank than the one for which he receives pay. It is an honorary promotion. The first time it was used in the United States army was in 1812 when Capt. Zachary Taylor, who afterward became president, was made major by brevet for his brave defense of Fort Harrison against the Indians near Terre Haute.

The Slacker's Lead.

"The lazy man had some facts—he's got to carry about of Brother Wildlands, "as a great deal of excuses for getting out of doing the right thing at the right time. For instance, if it's a good day he can say it's too warm to work; if it's a cold day he can say it's too cold; if it's a windy day he can say it's too windy; if it's a rainy day he can say it's too wet; if it's a dry day he can say it's too dry."—Atlanta Constitution.

THE HAY CROP

An Important One in New England — Pasture a Prominent Feature of the Farming Operation of This Section.

Some Practical Methods for Increasing the Yield of Hay and Stimulating the Growth of Pasture.

Proper Management of the Soil Essential to the Success of the Hay Crop.

Hay is one of the most important farm crops in New England. The soil and climatic conditions favor to a large degree the best development of the natural grasses and clovers. In 1918 the six New England states had three and one-half million acres in hay, producing over five and one-half million tons. The average yield per acre for the same year was one and one-half tons. The average price per ton for the five years ending December, 1916, was $21.84 per ton, which means a return of $32.76 per acre. Since 1916 the price of hay has been much higher. The total value of the hay crop is close to $80,000,000 annually.

The conditions for hay production, which in the main are favorable, are not uniform, since a great variety of soils is found. Those vary from the stiffest clay to the open, sandy types. A characteristic of all the soils of this region is that they are likely to be quite acid. It is well known that the growth of all grasses and especially of the clovers is most satisfactory where the soil is neutral or alkaline. The only practical way to sweeten the soil is to apply lime in some form. It is a common practice in New England to follow corn with grass. Splendid results have been secured by sowing the grass seed in the corn at the last cultivation, usually from the 20th of July to the 5th of August, in the latitude of Massachusetts. Since the clover should have a sweet or neutral soil, the lime should be applied to the corn crop just previous to planting. After plowing, the land may be harrowed once and the lime applied. The remaining workings of the soil will thoroughly mix the lime with the soil, which is highly desirable in order to obtain the best results. In case the grass and clover are seeded in oats the land should be limed and harrowed just before the oats are seeded. Care should be taken to apply enough lime to counteract the acidity present in the soil. Usually not less than one ton of lump or hydrated lime should be used per acre. Grass, including clover, which was seeded last fall, but without lime, will be benefited by a moderate application late this winter or early spring, before the grass begins to grow. Old meadows which have been cut for several years will often respond to a topdressing of lime in the early spring. If it is desired to renew the stand in portions of the field where the clover has disappeared the lime may be applied first and the clover and grass then seeded. To insure covering of the grass seed and the distribution of the lime the land should be harrowed. In practice it is not desirable to sow the seed immediately after the lime, but a few days later.

Thin lime is a great aid in hay production has been shown by Dr. Wheeler, formerly director of the Rhode Island Experiment Station. He found that proper liming increased the yield of hay 120 per cent. Many other experiments in New England and New York show that lime will often double the yield of hay.

Renovating Old Pastures.

The growing of grass for pasture is also an important part of the farming operations in this section. Much of the pasture land is too rough or stony to put in cultivation or rotation; hence it is desirable to keep the land in grass as long as possible. Some of the most valuable pasture plants will run out and must be reseeded from time to time. To make the pasture more productive the soil will need in most cases a topdressing of lime and occasionally a light dressing of manure. An application of 1,500 or 2,000 pounds of lime per acre may be made in the late winter or early spring. The thin spots may be seeded to clover in the early spring and scratched in with a spike tooth or a brush harrow if the surface is not too rough or stony. If this is followed by a thin dressing of manure on the reseeded portions a good stand will be secured. Land which produces a good stand of Kentucky blue grass and white clover will seldom need reseeding, and the presence of these plants generally indicates that the soil has been well fertilized in the past. On the other hand, the presence of moss indicates an unfavorable condition for clover, which can be overcome to a large extent by the use of lime.

A little patience in the application of lime and manure and careful reseeding of the thin spots of the pastures will result in a marked improvement of the stand and quality of grass. Many believe that the cattle bring enough manure on the land to renew the grass, but close observation will show that the manure is not distributed evenly. Here and where the harrow is used in spreading the manure more thoroughly. This may be done after the lime has been spread over the pasture.

FORTNIGHTLY NOTES

Continued from Page 1

The next meeting, April 14th, will be the Annual Meeting and it was voted that the polls be open at 1:30.

The stereopticon lecture by the Arctic explorer, Donald B. MacMillan was most interesting and instructive. Mr. MacMillan took his audience on a long trip to the most northern part of the globe. Here he showed them by pictures and graphic descriptions, huge icebergs, slow moving glaziers, vast expanses of unbroken ice and snow and beautiful fields of flowers which spring up everywhere, when the long hours of summer sunshine clear the cliffs of all signs of winter. In this strangely beautiful country, he introduced his hearers to the most northern people in the world, who number about two hundred and sixty persons, and who until they were discovered, believed themselves the only inhabitants of the globe. These strong, sturdy, intelligent people, living in homes fashioned from stones in the side of a cliff, and buried during the winter under huge drifts of snow, lead a most primitive existence.

In this Arctic journey, the audience traveled many miles behind the teams of sturdy Eskimo dogs; they saw animals from both land and sea and witnessed dangerous battles between them and their hunters. Great flocks of birds came to nest along the cliffs and the women captured them in nets to gain clothing from their skins and food from their flesh.

In closing his lecture, Mr. MacMillan told of the regret with which he left his friends among the natives and among the faithful, affectionate dogs of his team. Three of these he brought with him to this country and they may be seen at Franklin Park.

On Monday, April 7th, at three o'clock, at a meeting in the High School Assembly Hall, Mrs. Howard K. Hilton, president of the Providence Housewives' League, will tell about an experiment being tried in Providence to put work in the home on a business basis. This involves an eight hour day, no meals or lodging, and pay by the hour, thus giving to the work a dignity such as is attached to office or professional work, and making an appeal to a better class of women who have felt housework beneath them, but who are especially qualified for it. This includes women who prefer to sleep at home, but who can give some hours each day for outside work, and who need to increase their incomes in some way. The public is cordially invited.

Inasmuch as the Music Committee has decided to aid in the contest for increasing musical appreciation, now being conducted among the pupils of our schools by Mr. Grant, the Advisory Board suggests that Club members who have in their homes musical facilities, piano, violin, voice or victrola, aid the pupils by inviting neighborhood groups to listen.

BUY YOUR COAL NOW, WARNING BY HAMLIN

Pres. Edward Hamlin of the Metropolitan Coal Company, the largest retail coal concern in New England and the third largest in America, warns the people of New England that orders for coal for next winter should be placed at once to relieve congestion, which otherwise seems inevitable later.

"It seems a pity," says Mr. Hamlin, "that our people do not take the lessons they learn at such bitter cost to themselves more deeply to heart. The life of the coal merchant for the last three years has been anything but a bed of roses, and despite our desire to lend the public every aid in our power they do not seem to take heed of the facts.

"In the anthracite regions of Pennsylvania the collieries are working at most only three days a week and a number are entirely shut down. The public can little understand what this means until they realize that the mines must be constantly pumped out to prevent flooding and it is an astonishing fact that for every ton of coal taken out of a mine, tons of water are pumped out at a great cost.

"The mine owner is in the unenviable position of changing to decide whether he will spend from $30,000 to $50,000 a month to keep his property pumped out, allow it to flood and take six months to pump it out when the time comes again to operate. The production of coal from the mines, of course can be speeded up faster, but that does not supply barges and coal-carrying cars to bring stuff to the East.

"With railroads under Government control today they are running under a new ownership and a change in management of any large institution has to grope around more or less in the dark, to find itself and to adjust the workings.

"This is just the situation that will confront our Government when the hurry-up call comes to aid in the quick transportation of coal. This means a congestion to a certainty on all-rail shipments and even the transportation of coal to tide water where it may be placed on barges, even if they are available, is sure to be greatly curtailed during this car shortage.

"My company has no desire to sell large quantities of coal at present prices, but it is a fact that the public seriously misunderstands the situation that today is as crucial a one as ever known in the history of the fuel industry in America. I am loath to say 'wolf' but the facts are so plain they cannot be disputed.

"A ton of coal to-day to produce costs 12 percent more than it did in 1914, and it does not take into account the increased labor cost.

"The Government is doing the strongest is asking the people to place their orders for coal at once, and I would certainly be doing the Greater Public a public service if I could urge the people of Massachusetts and myself on the situation."

PARKER'S HAIR BALSAM
A toilet preparation of merit
Helps to eradicate dandruff
For Restoring Color and Beauty to Gray or Faded Hair.
50c. and $1.00 at Druggists.

PRIZE LETTER CONTEST

ARLINGTON GAS LIGHT COMPANY

Second Prize

Manager Arlington Gas Light Co.

Dear Sir:—

I prefer gas exclusively as a year round fuel because I have proved that the problem of running a family, as many of us are now obliged to do without a maid, is made easy because of the saving in time and strength, not to mention money, in using gas instead of coal. Of course there is no question of the advantage of gas appliances in the summer but if properly managed the same can be said of their use in winter. Since a gas heater was installed nearly a year ago I have not once used my coal range although my kitchen is not otherwise heated. Any practical person will realize what this means in work saving.

In cold weather when I come down in the morning, in a rush, of course, I light all the burners of the gas range and also the gas heater. In one minute water from the heater runs warm and in five minutes the kitchen is warm and water is flowing hot in the bath room for the family use, while breakfast is prepared in incredibly short time on the range, the burners being turned off and on as needed. There are no trips to the cellar for fuel and no ashes to take care of. This last means a money saving where a man is hired to carry out ashes by the barrel. On wash day there is no hurrying up in the morning to urge on the coal fire, just touch a match to the heater and your kitchen will rejoice in water hotter than ever came from a kitchen range.

When through with the kitchen duties there is no further care until time to light up again for the next seance, and if one is going out there is a very comfortable feeling that there is no fire in the house short of the furnace in winter and none at all in summer, a condition especially desirable where there are children.

So far I have explained my preference for gas on the basis of using no coal at all in the kitchen, this applying to the old fashioned kitchen without other heat, but before I banished coal altogether I found it much more economical and time saving for any sort of quick cooking to use the gas range rather than to bring up the coal fire for any short job.

As to expense the gas bill may seem some what high each month on the face of it, but in winter using gas for both kitchen heat and cooking, the expense per month has been about that of a half ton of coal which is a decided money saving; while in summer the amount is considerably less.

Altogether my family is enthusiastic on the subject of gas appliances, since they can now have any amount of hot water for any purpose at a few moments notice, and as for me I am wondering what do to with a bin full of kitchen coal laid in before being sure of the success of my experiment.

The Regent Theatre Arlington
FRI. 28 MARCH 29 SAT.
THOS. H. INCE
presents
"The False Faces"
A photo-play of mystery, intrigue and love in which Henry B. Walthall scores the triumph of his career
SUNSHINE COMEDY
"Wild Women and Tame Lions"
PEARL WHITE
"The Lightning Raider"
"The Cave of Dread"
Mutt and Jeff Cartoon Weekly News
MON. MARCH 31 APRIL 1 TUES.
TOM MIX
"Hell Roaring Reform"
Showing how bandits learn what a church is built for
SHIRLEY MASON
"The Winning Girl"
She was an easy going sort of a girl until HE was in danger
PARAMOUNT BRAY PICTOGRAPH
WED. 2 APRIL 3 THURS
WALLACE REID
"The Dub"
This proves that the so-called Dub often is very much of a man
MABEL NORMAND
"Sis Hopkins"
Just the picture you have been waiting for. Better than the stage success. It's a hear
BURTON HOLMES TRAVELOGUE

Stoneham Theatre
Telephone Stoneham 92
Today and Tomorrow (Fri. and Sat.)
DOROTHY CISH in
"BOOTS"
"THE VILLAGE SMITHY"
2 Reel Sennett Comedy
"THE MAN OF MIGHT"
4th Episode
VAUDEVILLE!!!
Next Week—Mon. and Tues.
PAULINE FREDERICKS in
"PAID IN FULL"
"THE LURE OF THE CIRCUS"
3rd Episode with EDDIE POLO
PATHE NEWS
CHRISTY COMEDY
VAUDEVILLE!!!
Next Week—Wed. and Thurs.
CONSTANCE TALMADGE
in "A Lady's Name"
and
VIVIAN MARTIN
in "You Never Saw Such a Girl"
ALL ORCHESTRA SEATS IN THE EVENING ARE RESERVED
and are on Sale
ONE WEEK IN ADVANCE
COMING!!!!!
WED. - THURS.—APRIL 23-24
"THE BIRTH OF A NATION"
First Time at Popular Prices

COPLEY REPERTORY THEATRE

"Arms and the Man," George Bernard Shaw's comedy which the Henry Jewett Players are to act during the coming week at the Copley Repertory Theatre, beginning Tuesday afternoon, was the first of that brilliant writer's plays to be given in this country.

From beginning to end, "Arms and the Man" is pure comedy. It does not need to be taken seriously. Bluntschli, Captain Bluntschli, is a strange kind of hero, for he is a soldier who confesses that he cares nothing about the glories of war-fare and he is frequently a coward in battle.

From start to finish "Arms and the Man" is a play that should be read by all who wish to see it, or who have seen it, on the stage, and should be seen on the stage by all who have read it.

When Rubbers Become Necessary
And your shoes pinch and corns and bunions ache and you do as the others do: Shake some Allen's Foot-Ease in each shoe each morning. It gives quick relief to tired, aching, swollen feet, prevents blisters and chafing of the shoe and makes walking easy. Allen's Foot-Ease is the greatest comfort discovery of the age. Sold everywhere.

ARLINGTON THEATRE

Augustus Thomas is one of the foremost American dramatists, and the announcement that one of his best dramas, "The Witching Hour," is to be acted by the Arlington Theatre Stock Company during the coming week is of exceptional interest.

"The Witching Hour," which was played throughout the country for several seasons, has never before been acted in stock in Boston. Its subject is the mysterious influence of one mind upon another, and it has never been utilized with greater skill than Mr. Thomas in this play.

The entire Arlington Theatre Stock Company will be in the cast, with Dudley Ayres and Ruth Robinson in the leading roles, and the entire direction in the personal charge of William C. Masson.

AUTO STORAGE
FIRE PROOF GARAGE
KELLEY & HAWES CO.

R. M. KIMBALL W. W. EARL
KIMBALL & EARL
AUTOMOBILE MACHINISTS
Everything from Starting Crank to Tail Light
RESIDENCE AND SHOP 45 PARKWAY
Telephone 1177

VIKING AUTOMOBILE TIRES
Sold to Car Owners at Favorable Prices
6000 Mile Guarantee and Adjusted on that Basis by
A. HARRINGTON, Manager
Tire Department
E. P. SANDERSON COMPANY
Cambridge
Telephones Winchester 8 Camb. 6000

H. J. ERSKINE
FURNITURE and PIANO MOVING
GENERAL TEAMING
Furniture and China Packed
Shipped and Stored
Res.. 4 Linden Street Winchester
TEL 65-M

Winchester Shoe Hospital and Boot Black Parlor
By new machinery we are able to do our work in the quickest possible time. We give satisfaction by using the best material. We carry a full line of Rubbers, Shoe Laces and Polishes. Work called for and delivered.
535 Main Street Winchester
Tel. Winchester 272 R
mch7,tf

SEAL OF THE TOWN OF WINCHESTER MASS.
WATERFIELD 1638 WINCHESTER 1850

ALL DOG LICENSES

Expire March 31, 1919

And should be renewed at once or the owners or keepers thereof are liable to a fine.

GEORGE H. CARTER,
Town Clerk.
March 21, 1919

AMERICAN FISH CO.
HAS OPENED A STORE AT
462 MAIN ST. WOBURN
Opposite Woburn Theatre
We are prepared to offer the following at 6c per lb.
Fresh Live Haddock, Fresh Live Cod, Fresh Herring, Mackerel, Boston Blue Fish, Flounders Finnan Haddie, Whiting, Butter Fish.

S. MOSES & CO.
582 Main Street Winchester
We Give Double Legal Stamps Every Day for Groceries & Dry Goods Sold in Our Store at Low Prices.
Sales Days: EVERY MONDAY and FRIDAY

At
Eaton's Fish Market
456 Main Street
Woburn
You will find a better assortment of
FISH
than any market in town
This Week
Best Shore Haddock, 12c lb.

PIANO TUNING AND REPAIRING
WHITMAN PIANO COMPANY
STONEHAM, MASS.
Telephone, Stoneham 140
apr5,tf

DR. RICHARD W. SHEEHY
announces the opening of his office at No. 1 Mt. Vernon St.
OFFICE HOURS
Daily 2 to 4 and 7 to 8 P. M.
Sunday and Wednesday by appointment
Telephone Office and Residence
Winchester 800 Tel 11.11

Swedish Massage
DR. BULLER'S HEALTH EXERCISE
DR. CARL ANDERSON
MASSEUR
PATRONIZED BY THE LEADING MEN AND WOMEN
TEL. BOSTON 2 MEDFORD
ESTAB. 1863. BOSTON, MASS.
17 years practice in Boston and suburbs. Results certain
TELEPHONES WILL CALL

SAMUEL FRUMSON
JUNK DEALER
Rags, Bottles, Rubbers, Old Iron and all kinds of Metals and Paper Stock. Automobile Tires Rubber Hose, Books and Magazines.
Send me a postal and I will call.
12 Cross Street Telephone 1197-M
jan.tf

C. FEINBERG
JUNK DEALER
Rags, Bottles Rubbers, Old Iron and all kinds of Metals and Paper Stock. Automobile Tires Rubber Hose, Books and Magazines. Send me a postal and I will call.
44 Middlesex Street Winchester
Tel. 501-R Winchester

SAMUEL WEINER
Junk Dealer
NEWSPAPER, BOOK STOCK, RAGS, RUBBER, BOTTLES, AUTO TIRES, RUBBER HOSE : HIGHEST PRICES PAID
84 SWANTON STREET Telephone 1145-M

J. W. CREAMER
SEWING MACHINES and REPAIRING
Telephone 1034-M Winchester

THOMAS QUICLEY, Jr.
Teamster. Contractor and Stone Mason
PAVING, FLOORING, ROOFING
In Artificial Stone, Asphalt and all Concrete products
Sidewalks, Driveways, Curbing, Steps, Etc.
Floors for Cellars, Stables, Factories and Warehouses.
ESTIMATES FURNISHED
18 LAKE STREET

JOHN J. SULLIVAN
Plumbing and Heating
All Jobbing Promptly Attended To
63 NELSON STREET
Tel 854-M
apr30,tf

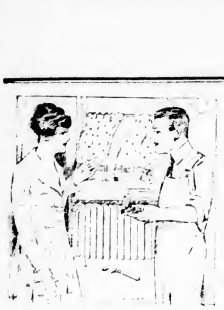

WE ARE GLAD

to have you insist on good Plumbing. That's the kind we do. We understand every detail of our business, and when we make repairs you know they are done to last.

THE BEST PLUMBING FIXTURES

we supply, and we give careful attention to every detail of installing new Plumbing or repairing and remodelling old Plumbing.

BENJAMIN EDWARDS

626 MAIN STREET

Next Myatic Valley Garage

Tel. 654-W

EASTER, APRIL 20th

To our many friends and customers: Our line of plants this Easter will be especially fine. Rose bushes, Hydrangeas, Geneistas, Bulbous Plants, etc. Also our flowers are beautiful now as ever. Roses, Carnations, Jonquils, Primroses, Snap-dragon, Freeria, etc.

Our violets are picked 3 and 4 times a day. Please come and see us. Your smallest order always acceptable and at time wanted.

GEO. F. ARNOLD & SON

Tel. 205 FLORISTS House 415-J

Our Floral Designs are Always Beautiful

THE HARTFORD FIRE INSURANCE CO.

Write or Telephone

N. A. KNAPP & CO., Agents

8 Chestnut Street, Winchester

54 Kilby Street, Boston

AUTOMOBILE PAINTING

Work Guaranteed

J. C. HANLON

676 Main St. Tel. Win. 1107-W

SPACE TO-LET

for

Offices and Storage

KELLEY & HAWES CO.

Tel. Medford 2036-J P. O. Box 114, Winchester

SMITH & NEILSEN

Painting, Decorating

Paperhanging

Cor. Main and Lake Streets Winchester

Get the Genuine and Avoid Waste

MORGAN'S SAPOLIO SCOURING SOAP

Economy in Every Cake

CALL 1240

Seller's Market

HIGHEST GRADE MEATS AND GROCERIES

171 WASHINGTON STREET

WINCHESTER RIDING SCHOOL

Well Broken Horses and Ponies

Personal Supervision For All Pupils

HARRY GOOD ∴ Proprietor

676 MAIN STREET

Tel. 51189

THE COMMONWEALTH OF MASSACHUSETTS, State House, Boston.

March 24, 1919.

The Committee on Education will give a hearing to parties interested in H. 913, for the exemption of certain minors from attendance at evening, day, and part time compulsory school attendance, and S. 341, so much of S. 329 as relates to compulsory attendance at part time schools, on Wednesday, April 2, at 10:30 o'clock, A. M., George H. Churchill, Chairman. Wm. P. Baldwin, Clerk of the Committee. 1t

THE COMMONWEALTH OF MASSACHUSETTS, State House, Boston.

March 4, 1919.

The committee on Education will give a hearing to parties interested in House 1053, on special report of Commissioner of Administration relative to the classification of positions, held by judicial and certain other state and county officials and employees, also services, groups and grades, and to standardizing salary rates and ranges, which it does not relate to the appointment of a "judicature commission," at room No. 481, State House, on Tuesday, April 1, at 10:30 o'clock, A. M., George A. Hastings, Chairman. Edward C. Hinckley, Clerk of the Committee. 1t

NOTICE IS HEREBY GIVEN, that the subscriber has been duly appointed administrator of the estate of John W. Foster late of Winchester in the County of Middlesex, deceased, intestate, and has taken upon herself that trust by giving bond, as the law directs. All persons having demands upon the estate of said deceased are required to exhibit the same, and all persons indebted to said estate are called upon to make payment to

EDITH S. FOSTER, Adm.
care of Powers & Hall

(Address)
101 Milk Street, Boston.

March 14, 1919. m21-2t-al

COMMONWEALTH OF MASSACHUSETTS

Middlesex, ss.

PROBATE COURT

To the heirs-at-law, next of kin, creditors, and all other persons interested in the estate of John Joseph Shea, late of Woburn, also known as John Joseph Shaw, late of Woburn, in said County, deceased, intestate.

WHEREAS a petition has been presented to said Court to grant a letter of administration on the estate of said deceased to N. H. V. Stranger of Winchester in the County of Middlesex, without giving a surety on her bond.

You are hereby cited to appear at a Probate Court to be held at Cambridge, in said County of Middlesex, on the twenty-first day of April A. D. 1919, at nine o'clock in the forenoon, to show cause if any you have, why the same should not be granted.

And the petitioner is hereby directed to give public notice thereof, by publishing this citation once in each week, for three successive weeks, in the Winchester Star, a newspaper published in Winchester, the last publication to be one day, at least, before said Court, and by mailing postpaid, or delivering a copy of this citation to all known persons interested in the estate, seven days at least before said Court.

Witness, Charles J. McIntire, Esquire, First Judge of said Court, this twenty-first day of March in the year one thousand nine hundred and nineteen.

F. M. ESTY, Register.

m21-2t-al

COMMONWEALTH OF MASSACHUSETTS

Middlesex, ss.

PROBATE COURT

To the heirs-at-law, next of kin and all other persons interested in the estate of Elizabeth A. Rhodes late of Winchester in said County, deceased.

WHEREAS, a certain instrument purporting to be the last will and testament of said deceased has been presented to said Court, for Probate, by Frederick J. Rhodes who prays that letters testamentary may be issued to him, the executor therein named, without giving a surety on his official bond.

You are hereby cited to appear at a Probate Court to be held at Cambridge in said County of Middlesex, on the fourteenth day of April A. D. 1919, at nine o'clock in the forenoon, to show cause, if any you have, why the same should not be granted.

And said petitioner is hereby directed to give public notice thereof, by publishing this citation once in each week, for three successive weeks, in the Winchester Star, a newspaper published in Winchester the last publication to be one day, at least, before said Court, and by mailing postpaid, or delivering a copy of this citation to all known persons interested in the estate, seven days at least before said Court.

Witness, Charles J. McIntire, Esquire, First Judge of said Court, this twenty-first day of March in the year one thousand nine hundred and nineteen.

F. M. ESTY, Register.

m21-3t-al

COMMONWEALTH OF MASSACHUSETTS.

Middlesex, ss.

PROBATE COURT.

To the heirs-at-law, next of kin and all other persons interested in the estate of Elizabeth Maynard late of Winchester in said County, deceased.

WHEREAS, a certain instrument purporting to be the last will and testament of said deceased has been presented to said Court, for Probate by William H. Maynard who prays that letters testamentary may be issued to him, the executor therein named, without giving a surety on his official bond.

You are hereby cited to appear at a Probate Court, to be held at Cambridge in said County of Middlesex, on the fourteenth day of April A. D. 1919, at nine o'clock in the forenoon, to show cause, if any you have, why the same should not be granted.

And said petitioner is hereby directed to give public notice thereof, by publishing this citation once in each week, for three successive weeks in the Winchester Star a newspaper published in Winchester the last publication to be one day, at least, before said Court, and by mailing postpaid, or delivering a copy of this citation to all known persons interested in the estate, seven days at least before said Court.

Witness, Charles J. McIntire, Esquire, First Judge of said Court, this twenty-first day of March in the year one thousand nine hundred and nineteen.

F. M. ESTY, Register

m28-at-11.

COMMONWEALTH OF MASSACHUSETTS.

Middlesex, ss.

PROBATE COURT.

To the heirs-at-law, next of kin and all other persons interested in the estate of Fidelia A. Ramsdell late of Winchester in said County, deceased.

WHEREAS, a certain instrument purporting to be the last will and testament of said deceased has been presented to said Court, for Probate by Charles J. Ramsdell who prays that letters testamentary may be issued to him, the executor therein named, without giving a surety on his official bond.

You are hereby cited to appear at a Probate Court to be held at Cambridge in said County of Middlesex, on the fourteenth day of April A. D. 1919, at nine o'clock in the forenoon, to show cause, if any you have, why the same should not be granted.

And said petitioner is hereby directed to give public notice thereof, by publishing this citation once in each week, for three successive weeks in the Winchester Star a newspaper published in Winchester the last publication to be one day, at least, before said Court, and by mailing postpaid, or delivering a copy of this citation to all known persons interested in the estate, seven days at least before said Court.

Witness, Charles J. McIntire, Esquire, First Judge of said Court, this twenty-first day of March in the year one thousand nine hundred and nineteen.

F. M. ESTY, Register

m28-at-11.

NOTICE IS HEREBY GIVEN, that the subscriber has been duly appointed administrator of the estate of Charles H. Pugh late of Winchester in the County of Middlesex, deceased, intestate, and has taken upon herself that trust by giving bond, as the law directs. All persons having demands upon the estate of said deceased are required to exhibit the same, and all persons indebted to said estate are called upon to make payment to

ETHEL K. PUGH, Adm.

(Address)
Ethel K. Pugh,
11 Pen St.,
Winchester, Mass.

March 28, 1919. m28-at-11.

THE COMMONWEALTH OF MASSACHUSETTS, State House, Boston.

March 24, 1919.

The Committee on Education will give a hearing to parties interested in so much of S. 329 as relates to protection of school houses against fire and S. 340 as relates to certificates of public school teachers, at room No. 476, State House, on Thursday, April 3, at 10:30 o'clock, A. M., George H. Churchill, Chairman. William B. Baldwin, Clerk of the Committee. 1t

CHICKENS

one day to six weeks old

Best of stock for color, shape and ability to lay eggs. Reds, White and Barred Rocks. Buy where you can see the breeding stock and know what you are getting for your money. Come and see them. H. W. True, 51 Lake street, Arlington. Tel. Arlington, 887 or Arl. 600. 1t

Job ∴ Printing

at the

STAR OFFICE

MORTGAGEE'S SALE OF REAL ESTATE

By virtue and in execution of the Power of Sale contained in a certain mortgage given by Harry L. Breed to George H. Simonds dated July 19, 1918 and recorded with Middlesex South Deeds, Book 4621, Page 236, of which mortgage the undersigned is the present holder, for breach of the conditions in said mortgage and for the purpose of foreclosing the same will be sold at public auction at 9.30 o'clock A. M., on TUESDAY, the 22nd day of APRIL, A. D., 1919, on the premises hereinafter described all and singular the premises described in said mortgage, viz:

A certain lot or parcel of land with the buildings thereon situated in Winchester, Middlesex County, Massachusetts, and being known as lot numbered 1 on a Plan of land in Winchester, Mass., belonging to George A. Atwood, recorded with Middlesex So. Dist. Deeds, Book of Plans 249, Plan 16, and bounded and described as follows:

Westerly by Wyman Street, fifty-five (55) feet; as shown on said plan; Northerly by lot No. 2 on said plan, one hundred (100) feet; Easterly by lot No. 3 on said plan, fifty-five (55) feet; and Southerly by lot No. 4 on said plan, one hundred (100) feet; being fifty (50) feet in front and rear and one hundred (100) feet in depth on said plan; containing according to said plan fifty-eight hundred (5800) feet.

Being the same premises conveyed to me by Salvatore G. Morse by deed dated July 15, 1918, to be recorded herewith.

Said premises will be sold subject to all unpaid taxes, tax sales and assessments, if any there be.

Five Hundred dollars will be required to be paid by the purchaser at the time and place of sale for the sale of said premises.

GEORGE H. SIMONDS.

Present holder of said mortgage.

24 March, 1919.

Arthur P. Crooks, Atty.,
30 State Street,
Boston, Mass. m28-at-11.

COMMONWEALTH OF MASSACHUSETTS.

Middlesex, ss.

PROBATE COURT.

To the heirs-at-law, next of kin and all other persons interested in the estate of Louise T. Perkins late of Winchester in said County, deceased.

WHEREAS, a certain instrument purporting to be her last will and testament of said deceased has been presented to said Court, for Probate, by Samuel E. Perkins who prays that letters testamentary may be issued to him, the executor therein named, without giving a surety on his official bond.

You are hereby cited to appear at a Probate Court, to be held at Cambridge, in said County of Middlesex, on the fourteenth day of April A. D. 1919, at nine o'clock in the forenoon, to show cause, if any you have, why the same should not be granted.

And said petitioner is hereby directed to give public notice thereof, by publishing this citation once in each week, for three successive weeks in the Winchester Star a newspaper published in Winchester the last publication to be one day, at least, before said Court, and by mailing postpaid, or delivering a copy of this citation to all known persons interested in the estate, seven days at least before said Court.

Witness, Charles J. McIntire, Esquire, First Judge of said Court, this twenty-fifth day of March in the year one thousand nine hundred and nineteen.

F. M. ESTY, Register.

m28-3t-11.

COMMONWEALTH OF MASSACHUSETTS.

Middlesex, ss.

PROBATE COURT.

To the heirs-at-law, next of kin and all other persons interested in the estate of Ellen A. Ramsdell late of Winchester in said County, deceased.

WHEREAS, a certain instrument purporting to be the last will and testament of said deceased has been presented to said Court, for Probate by Charles J. Ramsdell who prays that letters testamentary may be issued to him, the executor therein named, without giving a surety on his official bond.

You are hereby cited to appear at a Probate Court to be held at Cambridge in said County of Middlesex, on the fourteenth day of April A. D. 1919, at nine o'clock in the forenoon, to show cause, if any you have, why the same should not be granted.

And said petitioner is hereby directed to give public notice thereof, by publishing this citation once in each week, for three successive weeks in the Winchester Star a newspaper published in Winchester the last publication to be one day, at least, before said Court, and by mailing postpaid, or delivering a copy of this citation to all known persons interested in the estate, seven days at least before said Court.

Witness, Charles J. McIntire, Esquire, First Judge of said Court, this twenty-fourth day of March in the year one thousand nine hundred and nineteen.

F. M. ESTY, Register

m28-at-11.

NOTICE IS HEREBY GIVEN, that the subscriber has been duly appointed administrator of the estate of Charles H. Pugh late of Winchester in the County of Middlesex, deceased, intestate, and has taken upon herself that trust by giving bond, as the law directs. All persons having demands upon the estate of said deceased are required to exhibit the same, and all persons indebted to said estate are called upon to make payment to

ETHEL K. PUGH, Adm.

(Address)
Ethel K. Pugh,
11 Pen St.,
Winchester, Mass.

March 28, 1919. m28-at-11.

THE COMMONWEALTH OF MASSACHUSETTS, State House, Boston.

March 24, 1919.

The Committee on Education will give a hearing to parties interested in so much of S. 329 as relates to protection of school houses against fire and S. 340 as relates to certificates of public school teachers, at room No. 476, State House, on Thursday, April 3, at 10:30 o'clock, A. M., George H. Churchill, Chairman. William B. Baldwin, Clerk of the Committee. 1t

RED CROSS REPORT

Continued from Page 1

In May came the $100,000,000 drive all over the country. Mr. Carl H. Woods was the chairman of the local committee, and too much credit cannot be given him and his committee for the fine work that raised in the vicinity of $35,000 in this town. A small number took part in the parade held in Boston which opened this drive.

In June the branch took one of the evenings when "Empey Over the Top" was given at the Regent Theatre, Arlington and $59.62 was realized.

On the Fourth of July, owing to the strenuous efforts of Mrs. Clarence Ordway and her committee, the branch furnished a most interesting section in the parade in town with marchers and floats.

During the spring of 1918, the headquarters were open Monday to Friday, 10 to 1, Monday and Thursday evening 7.30 to 9.30 being used for surgical dressings, all but Tuesday, when sewing was the work. Here was also the wool desk, where wool was distributed, and finished articles received whenever the rooms were open. During the summer the rooms were open Monday evening, Tuesday, Wednesday and Thursday mornings for surgical dressings, and the sewing was in the Parish House of the Episcopal Church, all day Monday.

In the fall the other surgical dressings units in town, the Calumet, Mrs. Abbotts', and Mystichunk, decided to unite under the Red Cross, bringing over their equipment and funds, thus adding a considerable sum to our treasury, the Calumet giving $956.76; the Mystichunk $1039.17; Mrs. Abbotts' $276.57.

Because of this increased number of workers, it was necessary to have more room. The Calumet Club offered the branch the second floor of the club house, which generous offer was accepted, and all the surgical dressings department moved there from 9 Mt. Vernon street. The Sewing having increased, the present headquarters were given to that and the wool department.

During the epidemic in September and October, all work was seriously interrupted, but 500 masks were made in private homes and many helped at Boston headquarters, while the knitting was allowed to continue.

With the signing of the armistice in November, all the surgical dressings work was stopped. This had extended from Jan. 7 to Nov. 14, with a total attendance of 2425. The total number of dressings made was 102,982, of which 9100 were made by the three other units, Calumet, Mrs. Abbotts, Mystichunk, for the April drive, but from materials furnished by the chapter. During the spring there were several classes in Surgical Dressings attended by 60 Winchester women.

Would it were possible to mention the names of the many who so faithfully gave of their time and strength to this work, but too high praise cannot be given to Miss Elise Belcher who was chairman of this department, to whose tactful consideration and untiring efforts the success of this department belongs, as well as to her immediate assistants. Only the highest praise was given by headquarters to the thousands of dressings sent in by this branch. With the ending of this work, the Red Cross again centered at 9 Mt. Vernon street.

Even though our occupancy of the Calumet Club house was short, the branch wishes here to record its deep appreciation of the generosity of the club in doing all in its power to further the efficiency of the Red Cross in Winchester.

During the fall a Nurse Survey was called for by the chapter, and Mrs. Frederick S. Savder was chairman of the work in this town. Also a call came for about 60 girls for gauze masks, and through the work of the Special Aid, Mrs. Carpenter and others interested, plantities of shells were sent into Boston. Tin foil, also was asked for. No matter what the call the people have always responded and individuals have undertaken the responsibilities.

In the spring, a drive for clothing for the Belgians, under the chairmanship of Miss Maude Felts, met with a splendid response and again in the fall a second Belgian clothing drive was undertaken, along with a linen shower for the French hospitals, with Mrs. George B. Smith as chairman. The linen quota was almost raised through the generosity of the Public Safety Committee who contributed a large portion of their equipment for the Emergency hospital, and also by checks from Miss Grush, Mrs. Lotts' Surgical Dressing Unit for $280.62 and from Miss Barbara Fernald for $63.04 from the sale of paper knitting bags.

Ever since this branch started, the knitting has been a most important department under the able guidance of Mrs. Harold A. Gale. Even when everything else had to stop this work continued. So careful was Mrs. Gale in her supervision of the work that went into headquarters, so pleased were the needle in there, that quotas were larger than otherwise, and even when there was a scarcity of material, Mrs. Gale was well supplied with wool, and was able to keep the knitters happy and contented. There were 431 workers and 6,690 articles were sent in.

Since the rooms were opened after the epidemic, there has been an ever increasing amount of sewing, the refugee work having increased tremendously. Owing to the excellent work of this branch the quotas have ever been increased for the ladies in our headquarters were so impressed with our work that for some months they said no inspection of the garments sent in was made—they knew they were all right. Since the surgical dressings finished, the rooms have been open for sewing every day but Saturday, from 9.30 to 4. Over one day a week from Feb. 28 to Oct. 2, three days a week (except during epidemic) till Nov. 16, and five days a week till March 10. Some 4978 articles have been shipped. Upon Mrs. Allen Wood and Mrs. Tindall, the chairman of this department, and a few faithful workers have fallen the brunt of the tremendously heavy demands, and only to their faithful daily attendance, and careful supervision does this branch owe its reputation it has gained at the Red Cross Metropolitan Chapter, "perfectly satisfactory in every respect."

Again in the spring of 1918, a branch was established at Belmont, Mrs. Carl Schoff as chairman, at which time our number was increased by 5800.

In all the work the following organizations have cooperated heartily with the Red Cross: the Sewing Dressings Units (largely made up of the Ladies' Friendly Society of Christ Church), the Winchester Branch of the American Fund for French Wounded, Special Aid, the Winchester Star, The Fortnightly, the sewing societies in the Catholic and Congregational Churches, and at the Highlands.

From the outset this Branch has been most generously treated by the townspeople, and it would be a pleasant thing to record by name, the many who have given of their time, money and wares, but to list these being impossible, will they, one and all, feel assured that our gift and every act of thoughtfulness has been deeply appreciated by the branch.

A few words of appreciation, must, however, be given to the untiring efforts of the second vice-chairman, Miss Cornelia Ames. The first vice chairman, for reasons well known was obliged to withdraw from active service early in the year, but Miss Ames has been constantly at her post, taking up what others had to lay down, "seeing that the machinery was well oiled in every joint." Let the stress that has attended the Winchester Branch is due not only to the splendid work of the several heads, to whom we give full credit, but to the careful, constant supervision of Miss Ames.

A comparison of the results of the work accomplished in the different departments during the past eighteen months may be somewhat misleading. The types of work as well as the amount of time needed for each article are so varied that figures alone give no adequate value. For example, a half day spent in making surgical dressings results in a much larger total than when making pinafores, or socks. Yet each item counts as one and each in its place may be equally valuable. Bear this in mind please, in comparing the figures given in this report and remember that this position the Winchester Branch holds in the Boston Metropolitan Chapter has been won by the fine leadership of the chairmen of departments and the devotion and self-sacrifice of individual workers.

We are still entrusted with tasks in sewing and knitting for war-weary refugees in the desolated countries. Let us each and everyone stay on the hands of those willing to continue the work for the needy, being not weary in well-doing, but ever continuing in the work of the Lord.

Respectfully submitted,

Edith J. Swett, Secretary.

PROBATE AND OTHER COURT NEWS

Neil McFeeley has been appointed as administrator of the estate of his wife, Mrs. Catherine McFeeley, who died January 10. He has given a bond of $3,500. The estate is valued at valued at $2,500; $2,000 in real estate in personal property.

The estate of Annie E. Hamilton is inventoried at $171.14, all in personal property.

The estate of Patrick Doherty is inventoried at $201.96, all in personal property.

Charles G. M. Bond has asked to be appointed as administrator of the estate of Mrs. Mary A. H. Fay of Arlington, who died March 17, 1919. No valuation of the estate was filed.

Harry S. Seagrave has been appointed as administrator of the estate of his wife Mrs. Emma F. P. Seagrave, who died January 9. He has given a bond of $2,500. The estate is valued at $2,500; $2,000 in real estate and $500 in personal property.

The estate of Celista A. Blanchard is inventoried at $17,650; $13,600 in real estate and $4000 in personal property.

Frank Leonard has been appointed as guardian of Frank M. Leonard aged 17; James A. Leonard aged 15 and Catherine A. Leonard aged 13. He has given a bond of $1,000.

Esther E. McCarthy has been appointed as guardian of Royal J. McCarthy aged 18. She has given a bond of $3,000. His property is valued at $1,000.

The cases of Barry McFarland and Michael Shea, both of Cambridge, against Edward J. Johnson of Winchester, were started and then settled before Judge White in the Superior Civil Court. McFarland sued for $2,000 and alleged that on November 28, 1916 while driving a tip cart on River street Cambridge he was severely injured when the defendant's automobile struck the tip cart. Shea sued for $1,000 for the damage done to his horse and tip cart in the collision.

Mrs. Mabel E. Parker has been appointed as administratrix of the estate of her husband, Charles W. Parker, Jr. who died December 7, 1918. She has given a bond of $12,000. The estate is valued at $8,000 all in personal property.

Mrs. Celia F. Croome has been appointed as administratrix of the estate of her husband, Francis J. Corcoran, who died March 10, 1919. She has given a bond of $2,000. The estate is valued at $1,000 all in personal property.

Nellie V. Stratton has asked to be appointed as administratrix of the estate of her brother, John J. Shea, who died March 10, 1919. The estate is valued at $300 all in personal property.

Subscribe for the Star

WINCHESTER AVIATOR LANDS IN BACK YARD

The following account copied from the Bulletin Tacoma, N. Y., contains an interesting account of two army aviators, one of whom was Lieut. Herbert J. Metcalf, son of Rev. Joel H. Metcalf, of this town, landing in a back yard of that city at a driving snow storm.

"The two army aviators who were forced to land in a back yard in Tacoma late yesterday because of the snow storm raised their plane up early today and flew to the air mail field at Bustleton.

The aviators narrowly escaped collisions with factory smokestacks late yesterday afternoon after they got lost in the snow storm. They were steering for the air mail field at Bustleton by compass.

Over Tacoma the machine got so strained from the wind that the pilot, Lieutenant Clarence A. Smith, decided to land in the first field that looked fit. At Tulip and Robin streets, he circled to make a landing circled to make a landing.

In the driving snow he failed to see the smokestacks of the farmer's looked it. At Tulip and Robin streets, Point pumping station and skimmed between them almost by a hair's breadth.

The plane was only slightly damaged in the landing, and it came to a stop in the back yard of R. M. Parker, 6311 Tulip street. Lieutenant Smith said this morning the only damage he could find was a strained wind shield. He repaired this in a few minutes and left the ground at 10 o'clock.

"We certainly had some narrow escapes," said Lieutenant Smith today. "It was almost impossible to rise in the heavy storm and we could not see the smokestacks and high buildings until very near them. Both of us consider it almost a miracle that we were able to make the landing without hurt to ourselves or the plane."

Lieutenant Smith was accompanied by Lieutenant Herbert J. Metcalf, a radio officer of the Signal Corps. They started from Bowling Field, Washington, for the airplane exhibition in New York on Thursday, with three other planes. Their machine developed trouble and they made a landing a short distance from Washington. The other three planes went on to New York.

By the time Smith and Metcalf made repairs to the machine and reached Philadelphia, it was growing dark, so they made a landing at the mail field at Bustleton. Yesterday they started for New York again, but found a heavy head wind against them and decided to return to Washington. The storm overtook them when they were over the Navy Yard. They changed their course again intending to return to Bustleton.

The unexpected landing of the airplane in Parker's back yard gave Tacoma a thrill. Throngs turned out to see the machine. The aviators covered the plane with canvas and fenced it in. They left it under guard of the Tacoma police and spent the night at a downtown hotel.

Lieutenant Metcalf had a wireless telephone outfit aboard the plane with him. While the machine was struggling back up the river toward Bustleton he made efforts to get into touch with Washington, but got no answer. He said this was not unusual, as the plane probably was outside the radius that can be be reached by wireless telephone and the weather probably reduced its effectiveness.

BEECHAM'S PILLS

have a well deserved reputation as a safe and effective remedy for stomach ailments. They are

Quickly

helpful in bilious attacks, sick headache, dyspepsia, heartburn and constipation. They act gently and surely on the organs of elimination, purify the blood, tone the system and very quickly

Strengthen Digestion

Largest Sale of Any Medicine in the World. Sold everywhere. In boxes. 10c., 25c.

FURNITURE MOVING EXPRESSING

Tel. 174

KELLEY & HAWES CO

Photographer?

F. H. Higgins

13 Church St. Tel. 938-W

Edward T. Harrington Co.

Sellers of

Real Estate, Mortgages and Insurance

THOMAS H. BARRETT

Real Estate Insurance

546 MAIN STREET, WINCHESTER

Tel. Win. 357-M or 579-M

NEW AUTOMOBILE RATES

Rates have been changed and for most cars are somewhat lower for theft, fire, collision and liability insurance.

FOR PARTICULARS CALL

F. V. WOOSTER, Agent

Winchester Office, 572 Main Street Tel. 933-M
Boston Office, 99 Milk Street Tel. Main 5020

ATTENTION!

Clocks Repaired in Your Own Home

If Your Clocks Need Repairing, Call For

M. SHAIN, WALTHAM 589-M

Experienced Clock and Watch Repairer

I make a specialty of repairing and the care of American French, Chime and Grandfather Clocks

ALL WORK GUARANTEED

In return for my labor I will accept old watches or jewelry

32 LEXINGTON STREET, WALTHAM, MASS.

Real Estate Insurance

HERBERT WADSWORTH, Jr.

LANE BUILDING WINCHESTER, MASS.

Telephones: Office, 291 Residence, 438-M

Easter Bunnies and Chicks

Easter Cards and Pretty Gifts

are ready for your inspection at

Winchester Exchange & Tea Room

The latest fiction is found in our Lending Library

Telephone 1030 19 Mt. Vernon St.

WINCHESTER

Cottage of 8 rooms, tiled bath, two open fire places, hot-water heat, double garage; pleasantly located.

Colonial house, 10 rooms, 4 baths, 5 open fireplaces; breakfast room; sleeping porch; fire-proof garage; lot well laid out, shrubbery; excellent location.

GEO. C. OGDEN, Owner

TEL. 114 WINCHESTER

A. MILES HOLBROOK

Specializes in

WINCHESTER

HIGH GRADE REAL ESTATE AND INSURANCE OF ALL KINDS

OFFICE, 28 CHURCH STREET

TEL. WIN. 1230

NEWSY PARAGRAPHS.

Mrs. Ralph Reffern of Yarmouth, Maine, formerly of this town was visiting friends in Winchester last week.

Ensign Loring P. Gleason of Wedgemere avenue, who has been at Newport for many months has recently been discharged from the service.

Taxi service and touring car. W. O. Blaisdell telephone, Cambridge 625-R. Residence 500. m21-tf

The friend of Mr. and Mrs. Edward Perry gave them a surprise party to bid them farewell, Monday evening in White's hall. They were presented with a handsome china vase. Mrs. Perry's mother, Mrs. Aiken, was not forgotten, and received a handsome satin hand bag. She will shortly leave for her old home in Scotland.

Mr. Fred A. Parshley is still confined to his bed.

Box 62 was rung in yesterday forenoon for a brush fire in the Fells on Border road, at the rear of the Wellington property. An old hen house and a fence caught from the fire, but there was no damage.

Parsnips sweetened by frost, direct from the garden, 50c per bushel. Tel. Win. 315-W.

Mrs. Anna M. Phillips, registered Chiropodist. Special attention given to the scalp for falling hair. Address 436 Main street. Tel. 1095-M Medford. Appointments in Winchester Tuesday and Thursday. 1t.1f

Kendall North of Fairview terrace left Monday for a week's visit in Syracuse, N. Y.

Miss Flora Locke entertained at lunch last Friday, Miss Marshall of the Bennett School on the Hudson, who is the guest of Miss Georgianna Waters, who also attends the same school. The guests were Miss Marshall, Miss Watters, Miss Lorna Burgess, Miss Margaret Muir and Miss Locke. In the afternoon the young ladies enjoyed the performance at the Regent theatre.

Anyone who wishes to order Fuller Brushes, may phone Everett 385-W, or write Mrs. H. I. Willis, 53 Morris street, Everett. Weekly deliveries every Saturday. m21-tf

Fresh or corn tongues 30c; Fresh Arnicon Sausage, 1 lb. pkgs. 35c; Sirloin steak, large slices with tenderloin 52c, small slices 38c; Short cuts rump steak 60c; Fancy brisket corn beef 35c; Middle rib corn beef 25c; Lean beef for pot roast 30c; Hindquarters lamb 40c; Short legs of lamb 13; Fresh haddock 12c; Finnan haddies 12½c. Blaisdell's Market. Tel. 1271.

NEWSY PARAGRAPHS.

The Misses Ruth and Grace Edwards and Master Wm. H. Edwards, Jr., are visiting their grand-parents, at West Acton, Mass.

Mr. and Mrs. Harry A. Goddard are at Atlantic City.

Thomas Whitlock, after thirteen months' service in France, has received his discharge.

The fire Monday morning at 12.35 when box 33 was sounded, was for a blaze at the house on Cross street occupied by Samuel Franson. The fire was in a pile of rubbish beneath the cellar stairs. The house was filled with smoke and the bottom of the stairway burned away when the firemen arrived, but prompt and efficient work with hand chemicals quickly extinguished the fire with little damage.

Mrs. L. A. Morgan would like a few more customers for milk; for further information telephone Win. 381-W. m21-tf

Miss Ruth Marchant of Miss Capen's School in Northampton, is enjoying her vacation with her family in Rangeley.

Joseph Garland was awarded the M. D. Cum Laude, at Harvard, Monday.

Lieut. Douglas Bassett of Bacon street was among the officers arriving on the Antigone, at Hoboken, N. Y., Monday.

F. L. Mara, painter. First class painting and decorating at moderate prices. Tel. 788-M Win. 1t.1f

orator, hardwood finishing a specialty. 141 Cambridge street. Tel. 494-M aug28.tf

Mrs. Manlino Moffette is seriously ill at the Winchester Hospital.

A sailor on the 10.30 train from Boston Tuesday night created quite a scene when he accused two young girls of robbing him of $25 in a Boston hotel. The sailor went through the train just after it started, looking for the girls. He openly accused them of the theft, and when West Medford was reached he left to procure an officer to have them arrested. The train did not wait for him, and as soon as he left the girls changed hats and seats to prevent further trouble.

The fire department was called by telephone for a brush fire at the old stone crusher off Woodside road Wednesday evening at 7.30.

Sanderson, Electrician. Tel. 300.

Contract taken to do garden plowing, lawn mowing, shrubbery taken care of, grading and teaming. Sand and stone for mason work for sale. Arthur W. Merchant, 415 Washington street. Tel. Win. 384-W. m21-tf

NEWSY PARAGRAPHS.

A grass fire near the Beggs & Cobb store house on Swanton street caused an alarm from box 16 Tuesday forenoon at 9.40. The fire was quickly extinguished. An electric car standing on the east side of the railroad crossing caused the firemen some difficulty in swinging around it when answering this alarm. Fortunately no teams were standing at the point.

Two returned Winchester soldiers were given a rousing welcome in the square last Saturday when "Charlie" Flaherty and "Dan" Hanlon struck town. They were surrounded as they came from the station, and for a time Officer Cassidy had trouble in opening a space for the passage of traffic. Both boys are looking well and pleased to get back.

Friends of Dr. William Gilpatric will be pleased to learn that the crisis of his sickness has passed and that he is much improved. The Doctor is ill with pneumonia, and his condition has caused much anxiety.

Mrs. John Callahan of Washington street, is convalescing after her recent illness.

David A. Carlue, painter and decorator. Roderic MacDonald of Bacon street has returned to Camp Hill, Newport News, Va., after a ten days' furlough.

Tickets for Easter Luncheon may be obtained from Mrs. Frank White, Mrs. W. F. Brown, Mrs. Dona, Miss Pullen at the church, Miss Curry at Hallendays, also at Franklin Barnes. m28-2t

John W. Higgins, Harvard '20, is one of the footmen in the cast of "Clowns and Clowns," of the Hasty Pudding Club. George Bryant Woods, '19, is in the chorus. "There will be two performances in April.

Harry Bowler finished his "winter" at the Real School Saturday, and will be with the Country Club, April 1.

The two daughters of Mr. and Mrs. Chas. H. Moseley of Rockland, Mass., formerly of Myrtle street, this town, and well known from their long residence here, are studying for the professional stage and show much skill. Louise, age 14 years and Marjorie, age 15 years are already appearing in public in fancy costume dancing and are much sought after. Marjorie is also studying elocution. Mr. Moseley is a U. S. Fish Inspector.

Mrs. Belle Henry of Highland avenue, and her sister, Mrs. Katharine Donohue, who is her guest, leave Saturday for a few weeks in Rockland, Maine.

The two in one door screen and storm door combined; once on always on. Richburg, Builder. Tel. 922-W. m28-tf

Matilda Currin, successor to Miss Hood. Harper Method of Shampooing and Scalp Treatment. Facial Massage. Phone 330. tf

Mr. and Mrs. C. A. Barnham of Everett avenue are spending two weeks at New York and Atlantic City.

NEWSY PARAGRAPHS.

Miss Frances Elder is one of four women appointed on the new Legislative committee of the Massachusetts Suffrage Association.

George McGuerty, while burning rubbish last Saturday morning, was overcome while endeavoring to stop the spread of the fire, which had ignited a surrounding field. He recently recovered from an attack of pneumonia and the effort in beating out the fire proved too strenuous.

The regular all day meeting of the Bethany Sewing Society will be held next Tuesday, April 1st, in the Second Congregational Church. Luncheon will be served at noon by the following committee, Mrs. Rachel Richardson, Mrs. Louis Claflin and Mrs. Emma Snow.

Winchester Taxi Co. Limousine and touring cars. Tel. 33. aprl9.tf

Mrs. John C. Flinn of Yonkers, N. Y., has been visiting Mr. and Mrs. John J. Flinn of Dix terrace, for the past two weeks.

Balcony tickets for the Pop Concert on April 21, 1919, may be had of Miss M. Alice Mason. Tel. 313-M. m28-1t

Mrs. Wm. E. Cobb and children of Lloyd street are visiting relatives on Cape Cod.

Use the Richburg system for caring for storm windows and screens. Tel. 922-W. m28.tf

Delightful Spring Trips

FLORIDA by Water
Old Point Comfort
Richmond
Shenandoah Valley
Luray Caverns Washington
Gettysburg Atlantic City

Go when you like. We plan the trip and make all reservations in advance.

Out Doors in the West

Motoring, Driving, Riding
Resting in
Colorado Grand Canyon
Yellowstone California
Canadian Rockies

Wonderful Summer Trips
Booklet Ready

THE TEMPLE TOURS

REEVE CHIPMAN, Manager
6 Beacon Street, Boston
TELEPHONES:
Haymarket 3201 Winchester 513-R

B. F. MATHEWS W. E. McLAUGHLIN

MATHEWS & McLAUGHLIN

UNDERTAKERS AND EMBALMERS

MODERN METHODS USED

TELEPHONES - - WINCHESTER 967-M AND 578-J

Two Hundred $ WORTH $ of New White Aprons

Received This Week

29c BEST PERCALES 29c

FOR MEN SHIRTS FOR MEN

GOOD VALUE

BEST MAKES NO JOB LOTS

1.50, 2.00, 2.50, 3.00

MADE WITH AND WITHOUT COLLARS

Trade in Winchester

REVERSE

WINCHESTER REAL ESTATE

INSURANCE
FIRE
BURGLARY
LIABILITY
COMPENSATION
AUTOMOBILE OF ALL KINDS

BEST COMPANIES

SEWALL E. NEWMAN

60 State Street, Boston

Win. 777-W Main 1290

TAXI SERVICE

Telephone 35

KELLEY & HAWES CO.

Spring House Dresses "IDEAL"

Our new line of Spring House Dresses are in stock, and on display. Made by the Ideal Mfg. Co. of good quality PERCALES and GINGHAMS. Made in the latest and most approved styles for house dresses in all sizes, 36 to 48 and selling from

$2.50 to $4.00 each

PACKING CASES FOR SALE

BOWSER & BANCROFT

Open from 8 A. M. to 6 P. M.
Saturdays until 10 P. M.